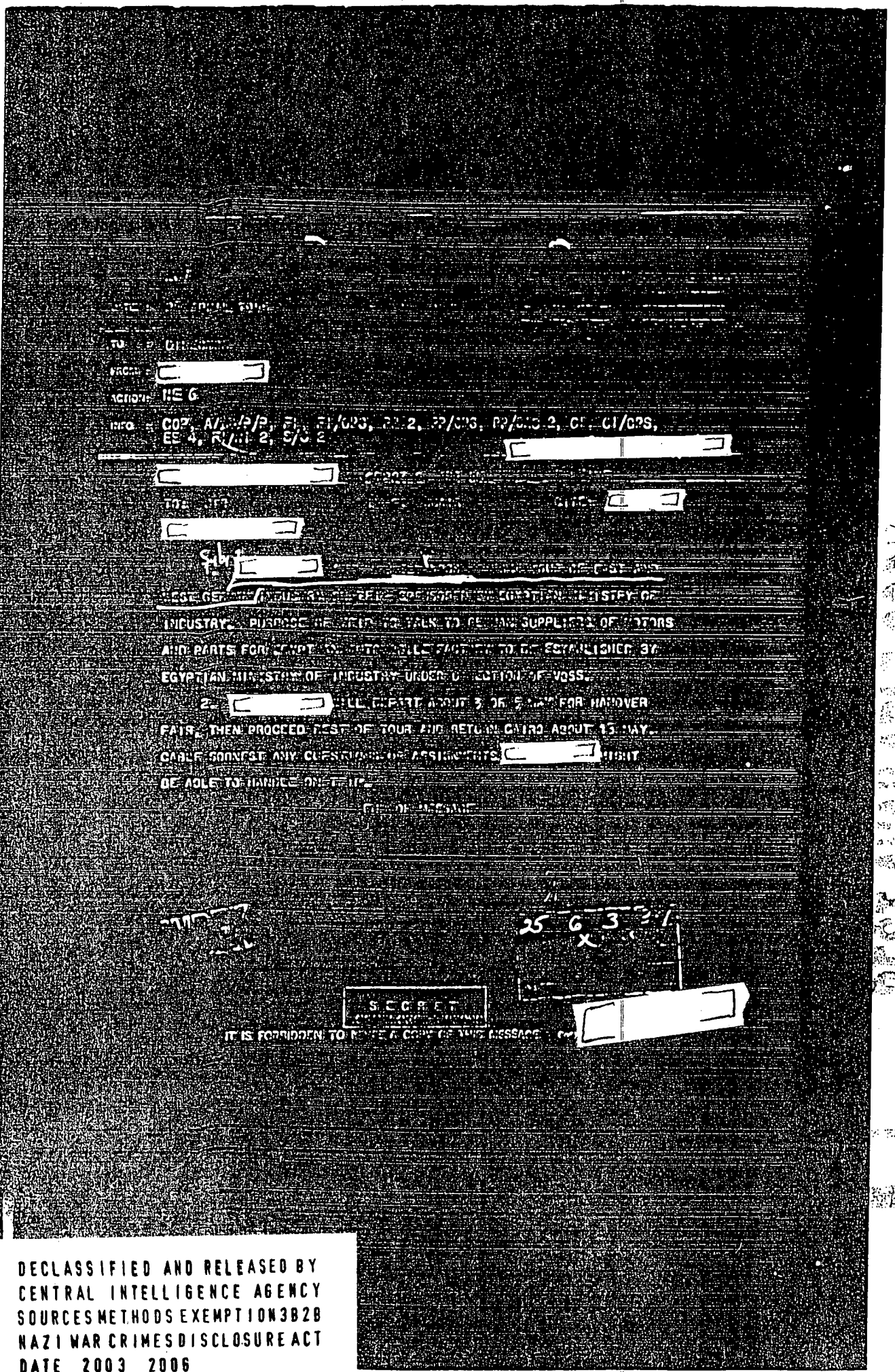

[illegible]

TO: [illegible]

FROM: [redacted]

ACTION: NE 6

INFO: COP, A/[illegible]/P/P, [illegible], [illegible]/OPS, [illegible] 2, [illegible]/OPS, [illegible] 2, [illegible], CI/OPS, EE 4, [illegible] 2, S/C 2

[redacted]

[redacted]

TO: [illegible] CITE: [redacted]

[redacted]

Subject [redacted] [illegible] OF [illegible]

[illegible] EGYPTIAN MINISTRY OF INDUSTRY. PURPOSE OF [illegible] TO TALK TO [illegible] SUPPLIERS OF MOTORS AND PARTS FOR [illegible] TO BE ESTABLISHED BY EGYPTIAN MINISTRY OF INDUSTRY UNDER [illegible] OF VOSS.

2. [redacted] WILL DEPART ABOUT 3 OR 5 MAY FOR HANOVER FAIR, THEN PROCEED REST OF TOUR AND RETURN CAIRO ABOUT 13 MAY. CABLE SOONEST ANY CUESTIONS OR ASSIGNMENTS [redacted] MIGHT BE ABLE TO HANDLE ON THIS.

END OF MESSAGE

25 6 3 3 1

SECRET

IT IS FORBIDDEN TO [illegible] A COPY OF THIS MESSAGE [illegible] [redacted]

DECLASSIFIED AND RELEASED BY
CENTRAL INTELLIGENCE AGENCY
SOURCES METHODS EXEMPTION 3B2B
NAZI WAR CRIMES DISCLOSURE ACT
DATE 2003 2006