

*Auth*

ESTIMATED OPERATING EXPENSES  
 For  
 9 MONTHS  
 - (October 1951)

THIS DOCUMENT IS  
 A SOURCE FILE  
 IN CS  
 PAPER NO. 223

NOT DESTROY  
 FILE - DI PBO AR 76

DECLASSIFIED AND RELEASED BY  
 CENTRAL INTELLIGENCE AGENCY  
 SOURCE METHOD EXEMPTION 3B2B  
 NAZI WAR CRIMES DISCLOSURE ACT  
 DATE 2007

*auth 51*



ADMINISTRATION: (Contd.)

	<u>Projected</u>	<u>Actual</u>	<u>Added</u>	<u>Not filled</u>
Pool Steno-clerks (2)..... -	2,400- 2,900			2,400- 2,900
" "..... -	2,400- 2,900			2,400- 2,900
Librarian.....John Caswell	4,500- 4,800	5,000		
Secty. to Librarian.....Elizabeth Culley		3,600	3,600	
Asst. Treasurer..... -	6,400- 7,400			6,400- 7,400
Payroll Clerk..... -	3,200- 3,825			3,200- 3,825
Cashier (Vendor Accts.)... -	3,200- 3,800			3,200- 3,800
Bookkeeper.....Patricia Flanagan	3,800- 4,500	4,600		
Secretary.....Mary Gray	2,900- 3,400	3,000		
Exec.V.P.for Operations... -	12,000-15,000			12,000-15,000
Secretary..... -	3,500- 4,200			3,500- 4,200
Deputy Chief for Operations -	10,500-12,500			10,500-12,500
Secretary..... -	3,200- 3,800			3,200- 3,800

STUDENT CONTACTS BRANCH:

Chief.....James Ivy	7,600- 9,000	8,000		
Deputy Chief.....Dr. Sung	6,500- 7,500	6,600		
Secretary.....Olga Surh	3,200- 3,800	3,600		
Chinese PRO..... -	5,400- 6,400			5,400- 6,400
Student Organizer.....David Walton	6,500- 7,500	3,000		
Student Organizer.....Cynthia Gilbert		540.	540.	part time
Asst. Student Organizer... -	5,400- 6,400			5,400- 6,400
Clerk-typist..... -	2,800- 3,400			2,800- 3,400
New York Representative...Lyman Hoover		3,000	3,000	part time

OVERSEAS CHINESE CONTACTS:

Chief.....James Henry	8,800-10,500	12,000		
Deputy Chief.....Walton, John	7,600- 8,600	8,500		
Secretary (2).....Bonnie Picard	3,200- 3,800	3,600		
Secretary..... -	3,200- 3,800			3,200- 3,800
PRO (Advisor)..... -	6,400- 7,400			6,400- 7,400
Asst. PRO..... -	5,400- 7,400			5,400- 7,400
Project Development Section				
Chief Planner..... -	6,400- 7,400			6,400- 7,400
Asst. Planner..... -	6,400- 7,400			6,400- 7,400
Secretary..... -	2,800- 3,400			2,800- 3,400

OVERSEAS CHINESE CONTACTS: (Contd.)

	Projected	Actual	Added	Unfilled
Project Development Section (Contd.)				
Project Supervisor..... -	6,400- 7,400			6,400- 7,400
Asst. " " ..... -	5,400- 6,400			5,400- 6,400
Secretary..... -	2,800- 3,400			2,800- 3,400
Consultant.....Walter Hutchins		3,000	3,000	
Consultant.....Dr. Tung		6,000	6,000	

ASIAN RESIDENTS CONTACTS:

Chief..... -	7,600- 9,000			7,600- 9,000
Deputy Chief..... -	6,400- 7,400			6,400- 7,400
Secretary..... -	3,300- 3,800			3,300- 3,800
Project Development Section:				
Korean Planner..... -	6,400- 7,400			6,400- 7,400
Southeast Asia Planner -	6,400- 7,400			6,400- 7,400
Secretary.....	2,800- 3,400			2,800- 3,400

FOREIGN ORGANIZATIONS:

Chief..... -	8,800-10,500			
Deputy Chief.....Harry Aldrich	7,600- 8,600	7,500		
Secretary..... -	3,200- 3,800			3,200 - 3,800
Project Development Section:				
Chief Planner..... -	7,600- 8,600			7,600- 8,600
Asst. Planner.....Wm. Sears	6,400- 7,400	6,900		
Secretary..... -	2,800- 3,400			2,800- 3,400
Project Supervisor...A.S. Fraleigh	6,400- 7,400	6,500		
Clerk-typist..... -	2,800- 3,400			2,800- 3,400
Project Supervisor... -	6,400- 7,400			6,400- 7,400
Clerk-typist..... -	2,800- 3,400			2,800- 3,400

PUBLIC RELATIONS:

Chief PRO..... -	7,600- 9,000			7,600- 9,000
Asst. PRO.....Kenneth MacDonald	6,400- 7,500	8,500		
Secretary.....Pamela Tucker	3,200- 3,800	3,300		
Coordinating Officer. -	5,400- 6,400			5,400- 6,400
Clerk-typist..... -	2,800- 3,400			2,800- 3,400
Writer.....Richard Gerson		3,600	3,600	
Assistant.....Peter Hately		3,000	3,000	

RADIO FREE ASIA: (See Att. A.)	<u>Projected</u>	<u>Actual</u>	<u>Added</u>	<u>Unfilled</u>
Chief.....John Elwood	8,800-10,500	11,000		
Deputy Chief.....James Day	7,500- 8,500	8,500		
Auditions & Program:				
Director.....R. Bertrandias	6,500- 7,500	8,500		
Secretary.....Delores Wright	3,200- 3,800	3,900		
Technicians (10)..... -	3,200- 3,800			32,000-38,000
LECTURE BUREAU:				
Chief.....George Keller	8,500-10,000	8,500		
Deputy Chief..... -	7,500- 8,500			7,500- 8,500
Secretary.....Martha Tharpe	3,200- 3,800	3,600		
Clerk-Steno..... -	2,900- 3,400			2,900- 3,400
Lecturer.....P.H. Grice		6,500	6,500	
Lecturer.....Daniel Lew		6,500	6,500	
EDITORIAL:				
Chief.....Harold Noble	8,800-10,500	10,000		
Secretary.....Dorothy MacRae	3,200- 3,800	3,600		
Deputy Chief.....James Stewart	7,600- 8,600	9,000		
Secretary.....Constance Brooks	3,200- 3,800	3,300		
China Dept:				
China Editor..... -	6,500- 7,500			6,500- 7,500
Clerk Typist.....Alice Eng	2,975- 3,455	3,000		
Chinese Translator....Thomas Lea	4,500- 5,500	4,000		
Clerk Typist..... -	2,975- 3,455			2,975- 3,455
Chinese Translator....K.S. Wong	4,500- 5,500	4,000		
Clerk Typist.....James Loo	2,975- 3,455	2,400		
Chinese Translator....P.C. Liu	4,500- 5,500	3,300		
Writer, China Desk....K.S. Wong		4,000	4,000	
Indo-China Dept:				
Indo-China Editor..... -	5,500- 6,500			5,500- 6,500
Indo-China Translator. -	4,500- 5,500			4,500- 5,500
Clerk-Typist..... -	2,975- 3,455			2,975- 3,455

EDITORIAL (Contd.)

	<u>Projected</u>	<u>Actual</u>	<u>Added</u>	<u>Not Filled</u>
<b>Burma Dept:</b>				
Burma Editor and Translator..... -	5,500- 6,500			5,500- 6,500
Clerk Typist..... -	2,975- 3,455			2,975- 3,455
<b>Malayan Dept:</b>				
Malayan Editor & Translator..... -	5,500- 6,500			5,500- 6,500
Clerk Typist..... -	2,975- 3,455			2,975- 3,455
<b>Thailand Dept:</b>				
Thai Editor..... -	5,500- 6,500			5,500- 6,500
Thai Translator..... -	4,500- 5,500			4,500- 5,500
Clerk Typist..... -	2,975- 3,455			2,975- 3,455
<b>Philippine Dept:</b>				
Filipino Editor..... -	5,500- 6,500			5,500- 6,500
Filipino Translator..... -	4,500- 5,500			4,500- 5,500
Clerk Typist..... -	2,975- 3,455			2,975- 3,455
Writer, Filipino.....Walter Robb		5,000	5,000	
<b>Indonesia Dept:</b>				
Indonesian Editor ..... -	5,500- 6,500			5,500- 6,500
Indonesian Translator..... -	4,500- 5,500			4,500- 5,500
Clerk Typist..... -	2,975- 3,455			2,975- 3,455
<b>Moslem Dept:</b>				
Moslem Editor ..... -	5,500- 6,500			5,500- 6,500
Clerk Typist ..... -	2,975- 3,455			2,975- 3,455
<b>Buddhist Dept:</b>				
Buddhist Editor..... -	5,500- 6,500			5,500- 6,500
Clerk Typist..... -	2,975- 3,455			2,975- 3,455
<b>Korean Dept:</b>				
Korean Editor..... -	5,500- 6,500			5,500- 6,500
Korean Translator..... -	4,500- 5,500			4,500- 5,500
Clerk Typist..... -	2,975- 3,455			2,975- 3,455
Religious Desk (2).....T.Tsufura	(not stipulated)	3,000		
Productions Desk(2)..... - ,	"			

PUBLICATIONS:

	<u>Projected</u>	<u>Actual</u>	<u>Added</u>	<u>Not filled</u>
Chief.....	6,400- 7,400			6,400- 7,400
Deputy Chief.....	5,400- 6,400			5,400- 6,400
Secretary.....	3,200- 3,800			3,200- 3,800
Clerk Stenographer.....	2,900- 3,400			2,900- 3,400
Proof Readers (6).....	4,200- 5,000			4,200- 5,000
"	4,200- 5,000			4,200- 5,000
"	4,200- 5,000			4,200- 5,000
"	4,200- 5,000			4,200- 5,000
"	4,200- 5,000			4,200- 5,000
"	4,200- 5,000			4,200- 5,000

HISTORICAL RESEARCH :

Chief.....Curtis Garrison	6,500- 7,500	6,800		
Deputy Chief..... -	5,600- 6,400			5,600- 6,400
Secretary.....Barbara Working	3,200- 3,800	3,300		
Research Analyst.....Jean Kaye	3,200- 3,800	3,300		
Research Analyst.....N.Rokitiensky	3,200- 3,800	4,800		
Research.....Eldred Shirk	3	4,800	4,800	
Clerk Typist..... -	2,800- 3,200			2,800- 3,200
Translator.....L.H. Wu		2,800	2,800	
Translator.....W.S. Chi		2,800	2,800	
Consultant.....S.W. Chan		2,500*	2,500	

\*Est. 84 days at \$30.00 per day

SPECIAL PROJECT:

Advisor.....Robert Ekvall		9,000	9,000	
---------------------------	--	-------	-------	--

Not shown in Table of Organization

RADIO FREE ASIA: (Following, for Budget purposes, included in Special Project)

<u>Title</u>	<u>Name</u>	<u>Salary</u>
Announcer	Lucille Lee	\$10.00 per program
Announcer	Margaret Briggs	\$10.00 per program
News Writer	Walter Briggs	7,500
Writer/Producer	Frank Huggins	6,000
Night News Editor	C.Y. Hsu	5,500
Senior News Writer/Editor	Ray V. Johnson	6,600
Writer/Translator	Stanton Jue	4,000
Writer/Translator	C.Y. Lee	4,000
Writer/Translator	Lian Light	3,600
Secretary	Mary Brooks Linton	2,700
Translator/Announcer	J.P. Lo	4,000
Consultant	A.R. Lusey	6,000
Director of News	W.E. Minette	7,200
Translator	Margaret Sah	3,000
Secretary	Diana Smart	3,000
Writer/Producer	Edmund Souder	6,000
Writer/Announcer	Peter Tsai	3,600
Secretary	Clementine Wacula	3,120
Translator/Announcer	H.W. Wu	3,600
Receptionist/Typist	Mary Wilbur	2,400



GENERAL AND ADMINISTRATIVE

1.	ALLEN,	Florence Oliver	PBX Operator
2.	BYINGTON,	Ann	Chief Clerk- Personnel
3.	DRUM, Jr.	John	Procurement Officer
4.	FLANAGAN,	Patricia M.	Bookkeeper
5.	GRAVES,	Mrs. Irene K.	Administrative assistant
6.	GRAY,	Mary	Clerk-typist
7.	GREENE, Jr.	George	President
8.	HOLMES,	Frances Roden	Secretary - Personnel
9.	HOWELL,	Mary Virginia	Mail Clerk - C&R Section
10.	KOPS,	Paul F.	Vice President for Administration
11.	LEE,	Douglas William	Mail Clerk - C&R Section
12.	LENT,	Mrs. Caroline G.	Office Manager - New York Office
13.	MEREDITH,	Eva Bates	Secretary - Personnel
14.	MOOREHEAD,	Helen Louise	Secretary - Vice President for Administration
15.	MURRY,	Sanders Davis	Multilith Operator
16.	NASH,	Ernest Theodore	Special Assistant to the President
17.	NEIL,	Lenore M.	Chief, C&R Section
18.	RINKER,	Donald Moll	Assistant Director, Personnel Services
19.	RYAN,	Autumn M.	Director, Personnel & Office Manager
20.	SCHLAICH,	Roderick	Secretary
21.	SMITH,	Constance Hoyt	Secretary - Special Assistant to the President
22.	SMITH,	Florence Curtis	Assistant to the President
23.	TOMOHIRO,	Thomas Takashi	Mail Clerk - C&R Section
24.	WHITE,	Leila Carleton	Secretary to the President
25.	WINTER,	Dorothy Irene	Senior Clerk Typist - C&R Section
26.	ZOBEL,	Maybelle Frances	Receptionist
27.	RODERICK,	Laura Marian	Typist
28.	LITTLE,	L. K.	Consultant

STUDENT CONTACTS

1.	GILBERT,	Cynthia	Part time
2.	IVY,	James Taylor	
3.	SURH,	Olga	Secretary
4.	WALTON,	David Lincoln	Student Organizer
5.	HOCHHAUSER,	Robert	Student Organizer
6.	SUNG,	William Z. L.	Consultant

OVERSEAS CHINESE CONTACTS BRANCH

1.	HENRY,	James McClure	Chief, Overseas Chinese Contacts Branch
2.	PICKARD,	Bonnie O.	Secretary to Chief of Branch
3.	TSEU,	Mrs. Charlotte H.	Translator - part time
4.	WALDRON,	John	Consultant
5.	TUNG,	Shih-tsin	Per diem basis - Visa Status

FOREIGN ORGANIZATIONS BRANCH

1.	ALDRICH,	Harry S.	Chief, Foreign Organizations Branch
2.	FRALEIGH,	Albert S.	Project Supervisor
3.	SEARS,	William R.	Project Supervisor
4.	WORMSER,	Hope Austin	Philippine Specialist

PUBLIC RELATIONS OFFICE

1.	GERSON,	Richard	Writer
2.	HATELY,	Peter W.	Junior Assistant, Public Relations
3.	MacDONALD,	Kenneth R.	Chief, Public Relations

RADIO FREE ASIA

1.	BERTRANDIAS	Richard	Program Director
2.	BRIGGS,	Margaret	Fee basis
3.	BRIGGS,	Walter Ladd	News Writer
4.	DAY,	James	Station Manager
5.	ELWOOD,	John Worden	Director
6.	HUGGINS,	Frank Brinkley	Writer
7.	HSU,	Chao Yung	Night News Writer
8.	JOHNSON,	Ray V.	Senior News Writer
9.	JUE,	Stanton	Analyst
10.	LEE,	Chin Yang	Writer/Translator
11.	LIGHT,	Lian	Writer/Translator
12.	LINTON,	Mary Brooks	Secretary
13.	LO,	Jung-pang	Writer/Translator
14.	LUSEY,	Alghan Riordan	Consultant
15.	MINETTE,	William E.	Acting Director, News & Special Events
16.	SAH,	Margaret Yen	Translator
17.	SMART,	Diana Maureen	Secretary
18.	SOUDER,	Edmund	Writer/Producer
19.	TSAI,	Peter	Writer/Translator
20.	WACULA,	Clementine Stephanie	Secretary
21.	WILBUR,	Mary Caroline	
22.	WRIGHT,	Dolores Noventa	Secretary to the Director
23.	WU,	Hsio-wen Mrs	Announcer/Translator Part time
24.	FREEMAN,	Anthony Paul	Consultant
25.	LEE,	Kan	Consultant
26.	LEE,	Lucille	Fee Basis
27.	LEFF,	Henry Stuart	Fee Basis
28.	LEONG,	Charles Lai	New Analyst
29.	YOUNG,	Steven Shihmin	Translator/Announcer
30.	MURPHY,	John Thomas	Announcer/Producer --- part time

LECTURE BUREAU

1.	GRICE,	Phil Harold	Lecturer
2.	KELLER,	George M.	Chief, Lecture Bureau
3.	LEW,	Daniel H.	Lecturer
4.	THARPE,	Martha Ruth	Secretary to the Chief

EDITORIAL BRANCH

1.	BROOKS,	Constance Virginia	Secretary to Deputy Chief of Branch
2.	CASWELL,	John E.	Librarian
3.	CULLEY,	Elizabeth C.	Secretary to the Librarian
4.	ENG,	Mrs. Alice Lim	Typist/translator
5.	LEA,	Thomas Samuel	Translator
6.	LIU,	Pei Chi	Translator
7.	LOO,	James H.	Translator
8.	MacRAE,	Dorothy	Secretary to the Chief of Branch
9.	NOBLE,	Harold N.	Chief of Editorial Branch
10.	ROBB,	Walter	Writer, Philippine Desk
11.	STEWART,	James Lanius	Deputy Chief of Branch
12.	TSUFURA,	Hitoshi	Translator/Interpreter
13.	WONG,	Kai Sau	Writer, China Desk
14.	BENAVIDES,	Dolores L.	Writer/Translator
15.	NORONHA,	George E.	Indian Desk

HISTORICAL RESEARCH BRANCH

1.	CHAN,	Shau Wing	Consultant
2.	CHI,	Wen Shun	Translator
3.	GARRISON,	Curtis W.	Chief, Historical Research Branch
4.	KAYE,	Jean Jarman	Secretary
5.	ROKITIANSKY,	Nicholas J.	Research Analyst
6.	SHIRK,	Eldred C.	Research Analyst
7.	WORKING,	Barbara	Junior Clerk-Steno.
8.	WU,	Lung-hsin	Translator

SPECIAL PROJECT

1.	EKVALL,	Robert B.
----	---------	-----------

RECAPITULATION

GENERAL AND ADMINISTRATIVE	28
STUDENT CONTACTS BRANCH	6
OVERSEAS CHINESE CONTACTS BRANCH	5
FOREIGN ORGANIZATIONS BRANCH	4
PUBLIC RELATIONS OFFICE	3
RADIO FREE ASIA	30
LECTURE BUREAU	4
EDITORIAL BRANCH	15
HISTORICAL RESEARCH BRANCH	8
SPECIAL PROJECT	<u>1</u>
TOTAL	104

THE FOLLOWING NAMES APPEAR ON THE LIST - NO RECORD IN THIS OFFICE

BEATTIE,	Ed	
BABB,	Glenn	
CARMICHAEL,	Donald	
CHIN,	Sin-ming	Possibly a duplication of CHIU, Sin-ming
CLARK,	Joseph Belding	" " " " CLARK, Juliet Belding
COUGHRAN,	Thomas	
DURKEE,	Frances	This office has DURKEE, Travers E.
FERGUSON,	Edna M.	Notation on list indicates <del>CS</del> requested 3-25-51
HSU,	Frank	This office has SHU, Frank M.L. (HSU, Ming-Shin)
LAU,	Wei Shan	
LaSELLE,	G.	
McCOY	Frank R.	
MacPHEE	Keith L.	
MAILLAR,	John Ward	
MEIKLEJOHN,	Norman J.	Notation on list indicates <del>CS</del> Requested 6-6 and received on 6-7)
MILAN,	Bernice C.	This office has STEIG, Milan Bernie
HINCKLER,	C. N.	Possibly a duplication of MINCHLER, C. H.
MOORE,	W. M.	Could be intended for MOORE, W. H., Committee Cand.
MULLEN,	Robert	
PAGE,	Charles	Notation on list indicates <del>CS</del> requested on 5-10 and received on 8-23.
PIORKOWSKI,	Helen P.	
POI,	Chi-liu	
POWDERMAKER,	Hortense	Anthropologist
REID,	Samuel E.	Notation on list indicates <del>CS</del> requested on 8-20.
RAILEY,	Richard	
SCHERDEMAN,	Ted	
SMITH,	Richard	
TAU,	V. C.	
TSU,	John Boscoe	
WEI,	Ying-lin	
WINSOR,	Curtin	
YOUNG,	Arthur E.	

FOLLOWING EMPLOYEES' NAMES DO NOT APPEAR ON LIST

ALDRICH,	Harry S.
ALLEN,	Florence Oliver
AUSTIN,	Hope
EKVALL,	Robert
FLANAGAN,	Patricia
GARRISON,	Curtis
HATELY,	Peter Worrall
HSU,	Chao Yung
IVY,	James Taylor
NOBLE,	Harold J.
RINKER,	Donald Moll
SURH,	Olga
TSEU,	Mrs. Charlotte H.
WU,	Hsio-wen (Mrs.)
ZOBEL,	Maybelle Frances

THE FOLLOWING COMMITTEE MEMBERS DO NOT APPEAR ON LIST

McBaine            Turner H.  
Trippe             Juan  
Washburn          Abbott

FOLLOWING COMMITTEE CANDIDATES DO NOT APPEAR ON LIST

Locke              John Loor II  
Minor              Clark H.  
Moore              W. H.            (Could be typo error & intended for W. M. Moore)  
Poling             Dr. Daniel A.  
Swan               J. E. C.

FOLLOWING CONTRACTORS DO NOT APPEAR ON LIST

Durkee             Travers E.      (List has a Frances E. Durkee).

CSC requested on following - this office has no record of such requests

BIEN,	Charles	Date of request as indicated on the list -	4-13
BIEN,	George	" " " " " " " " "	4-13
LIU,	Pei-chi	" " " " " " " " "	8-16
LUSEY,	Alghan	" " " " " " " " "	8-17
PICKARD,	Bonnie	" " " " " " " " "	8-17
THARPE,	Martha	" " " " " " " " "	8-17
SEARS,	William	(CSC requested on 6-25 and records indicate that this request was cancelled by Mr. Kennedy. List indicates that HV requested on 8-17)	

LIST INDICATES THE FOLLOWING NAMES HAVE BEEN CANCELLED - THIS OFFICE HAS NO RECORD OF SUCH ACTION

MINOOT,            Rudolf      (Cancelled)  
~~CHANG,~~            ~~Lisa~~        (~~Cancelled~~)  
TAYLOR,            Reese Hale (Committee Candidate) - (Disapproved)

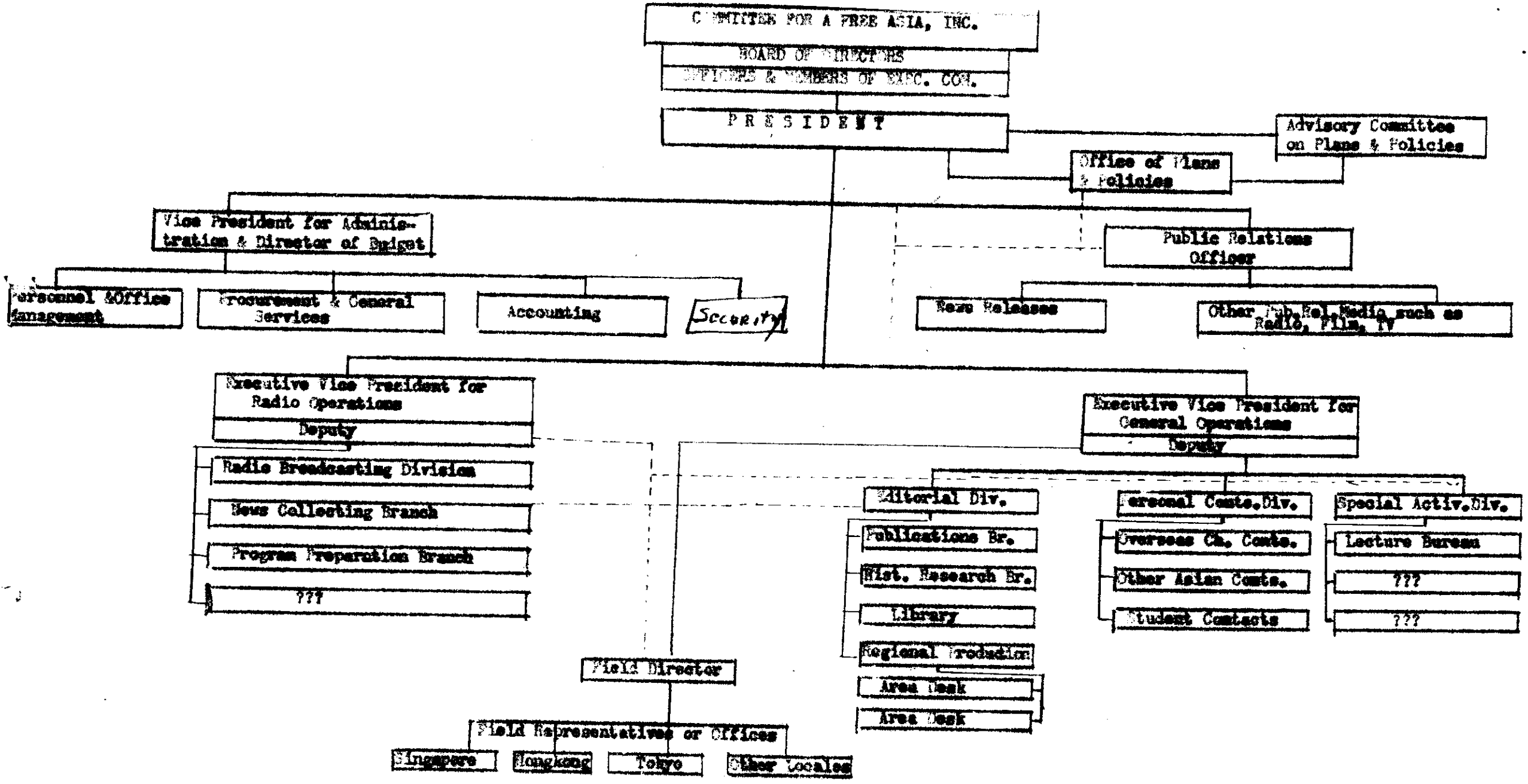

COMMITTEE FOR A FREE ASIA, INC.

BOARD OF DIRECTORS  
OFFICERS & MEMBERS OF EXEC. COM.

PRESIDENT

Advisory Committee on Plans & Policies

Office of Plans & Policies

Vice President for Administration & Director of Budget

Public Relations Officer

Personnel & Office Management

Procurement & General Services

Accounting

Security

News Releases

Other Pub. Rel. Media such as Radio, Film, TV

Executive Vice President for Radio Operations  
Deputy

Executive Vice President for General Operations  
Deputy

Radio Broadcasting Division  
News Collecting Branch  
Program Preparation Branch  
??

Editorial Div.  
Publications Br.  
Hist. Research Br.  
Library  
Regional Production  
Area Desk  
Area Desk

Personal Conts. Div.  
Overseas Ch. Conts.  
Other Asian Conts.  
Student Contacts

Special Activ. Div.  
Lecture Bureau  
??  
??

Field Director

Field Representatives or Offices

Singapore Hongkong Tokyo Other Localities