

OAK

PHOTOGRAPHIC INTERPRETATION REPORT



[REDACTED]

MISSION 1034-I

22-26 JUNE 1966

PART I

[REDACTED]

JUNE 1966

COPY 191

46 PAGES

25X

[REDACTED]

25X

Declass Review by NGA/DOD

GROUP 1 EXCLUDED FROM
AUTOMATIC DOWNGRADING
AND DECLASSIFICATION

TOP SECRET

25X1

Approved For Release 2005/06/08 : CIA-RDP99T01396R000300010001-9

Approved For Release 2005/06/08 : CIA-RDP99T01396R000300010001-9

TOP SECRET

MISSION 1034-1, 22-26 JUNE 1966

TABLE OF CONTENTS

PREFACE	2
TRACK OF MISSION	3
HIGHLIGHTS	8
MISSILES	10
AIR FACILITIES	22
[REDACTED]	
NAVAL ACTIVITY/PORTS	29
[REDACTED]	
ELECTRONICS/COMMUNICATIONS	33
MILITARY ACTIVITY	34
COMPLEXES	40
OTHER ACTIVITY	41
ATTACHMENTS	APPENDIX

25

25

TOP SECRET

Approved For Release 2005/08/08 : CIA-RDP99T01396R000300010001-9

MISSION 1034-1, 22-26 JUNE 1966

OAK - PART I

MISSION 1034-1

PREFACE

THIS IS THE FIRST OF SEVERAL OAK REPORTS ON MISSION 1034-1 AND PROVIDES INFORMATION ON THOSE COMMITTEE ON OVERHEAD RECONNAISSANCE (COMOR) TARGETS OBSERVED ON THE PHOTOGRAPHY.

TARGETS ARE ARRANGED IN THE OAK BY SUBJECT AND WITHIN EACH SUBJECT BY COMOR TARGET NUMBER. TARGETS OF OPPORTUNITY OBSERVED DURING THE OAK REPORTING PERIOD ARE LISTED NUMERICALLY UNDER THE APPROPRIATE SUBJECT AFTER THE LISTING OF COMOR TARGETS. LOCATIONS OF TARGETS IN THIS REPORT ARE INDICATED BY THE COUNTRY CODE PRECEDING THE COORDINATES.

SELECTED PHOTOGRAPHIC REFERENCES FOR EACH TARGET OBSERVED AND REPORTED FOLLOW THE DESCRIPTION OF THE TARGET. PASS NUMBERS ARE SUFFIXED WITH EITHER AN A FOR ASCENDING (SOUTH-TO-NORTH), D FOR DESCENDING (NORTH-TO-SOUTH) OR M FOR A MIXED ASCENDING AND DESCENDING PASS. THE LETTER F PRECEDING FRAME NUMBERS INDICATES THE FORWARD CAMERA, AND THE LETTER A INDICATES THE AFT CAMERA. UNIVERSAL REFERENCE GRID (X-Y) COORDINATES ARE GIVEN IN PARENTHESIS AFTER THE FRAME TO WHICH THEY APPLY. THIS GRID IS IDENTIFIED AS UNIVERSAL GRID NO 1, FEB 64. SYMBOLS INDICATING CONDITIONS WHICH AFFECT THE APPEARANCE OF THE TARGET ON THE PHOTOGRAPHY ARE -- C (CLEAR) SC (SCATTERED CLOUD COVER), HC (HEAVY CLOUD COVER), H (HAZE), CS (CLOUD SHADOW), S (SNOW), O (OBLIQUITY), SD (SEMIDARKNESS), GC (GROUND COVER), CF (CAMOUFLAGE), AND GR (GROUND RESOLUTION).

INTERPRETABILITY OF THE PHOTOGRAPHY IS CATEGORIZED AS G (GOOD), F (FAIR), OR P (POOR). THE EXTENT OF PHOTOGRAPHIC COVERAGE IS DENOTED BY THE SYMBOLS T (TOTAL) OR PT (PARTIAL). THE MODE OF COVERAGE IS INDICATED BY ST (STEREO), NS (NON-STEREO), OR PS (PARTIAL STEREO).

OAK RECIPIENTS ARE CAUTIONED THAT THE INITIAL SCAN OF THE PHOTOGRAPHY IS BEING ACCOMPLISHED IN A SHORT TIME AND PRIOR TO FINAL REFINEMENT OF EPHEMERIS DATA. CONSEQUENTLY, FUTURE DETAILED ANALYSIS MAY RESULT IN MINOR ALTERATIONS. MOREOVER, RECIPIENTS ARE CAUTIONED THAT THE IDENTIFICATION OF TARGETS IS BASED PRIMARILY ON PHOTOGRAPHY AND DOES NOT CONSTITUTE A FINISHED INTELLIGENCE JUDGEMENT.

Approved For Release 2005/08/08 : CIA-RDP99T01396R000300010001-9

25X1D

Approved For Release 2005/06/08 : CIA-RDP99T01396R000300010001-9

Next 4 Page(s) In Document Exempt

Approved For Release 2005/06/08 : CIA-RDP99T01396R000300010001-9

Highlights

X1

25X

25X

[Redacted]

MISSION 1034-1, 22-26 JUNE 1966

[Redacted]

HIGHLIGHTS

NOTE -- NPIC IS NOW USING THE TARGET DATA INVENTORY (TDI) SYSTEM OF DESIGNATING DEPLOYED ICBM SITES. FOR EASE OF FAMILIARIZATION DURING THIS TRANSITION PERIOD, THE FORMER NPIC ALPHABETICAL DESIGNATOR WILL BE SHOWN IN PARENTHESIS IMMEDIATELY FOLLOWING THE NEWLY ADOPTED NUMERICAL DESIGNATORS.

1. SIX OF THE 25 KNOWN DEPLOYED ICBM COMPLEXES INCLUDING ITATKA, SHADRINSK, TATISHCHEVO, TEYKOVO, TYUMEN, AND YOSHKAR-OLA ARE OBSERVED ON THIS MISSION THROUGH SCATTERED-TO-HEAVY CLOUDS. ALL BUT TATISHCHEVO ARE REPORTED IN THIS OAK. THE REMAINING 19 COMPLEXES AND THE TYURATAM MISSILE TEST CENTER ARE EITHER CLOUD COVERED OR NOT COVERED. TWO POSSIBLE SINGLE SILOS ARE NEWLY IDENTIFIED AT TATISHCHEVO AND WILL BE REPORTED IN DETAIL IN OAK PART II.

2. SA-2 MISSILE ACTIVITY, NORTH VIETNAM

NORTH VIETNAM IS COVERED BY 1 PHOTOGRAPHIC PASS WHICH IS ESTIMATED TO BE APPROXIMATELY 20 PERCENT CLOUD COVERED. AT LEAST 93 OF THE 108 DEPLOYED SA-2 SAM SITES ARE OBSERVED, HOWEVER, NO NEW SITES ARE IDENTIFIED. DETAILS OF THE SITES WILL BE REPORTED IN OAK PART II.

3. SPASSK-DALNIY AIRFIELD EAST [Redacted]

25X1A

THE AAM FACILITY REPORTED ON [Redacted] APPEARS COMPLETED.

25X1D

25X2

[Redacted]

5. CHIH-CHIN-HSIA NUCLEAR ENERGY COMPLEX [Redacted]

25X1A

THE LAST 2 OF THE 6 COOLING TOWERS REPORTED UNDER CONSTRUCTION APPEAR COMPLETE.

[Redacted]

[Redacted]

25X

25X

K1

25X

25X

Approved For Release

TOP SECRET

A-RDP99T01396R000300010001-9

MISSION 1034-1, 22-26 JUNE 1966

[Redacted]

6. NARO-FOMINSK PROB ABM PHASED-ARRAY RADAR

[Redacted]

25X1A

THE SSE ANTENNA FACE AT OPERATIONAL AREA A APPEARS TO BE APPROXIMATELY TWO-THIRDS COVERED BY FACING MATERIAL. NO CHANGE OBSERVED AT THE NNW ANTENNA FACE.

7. TBILISI PROB AD DIRECTION CONTROL CENTER (ELECTRONICS BONUS)

LOCATED 14 NM NW OF TBILISI, THIS NEWLY IDENTIFIED CENTER CONSISTS OF 1 BUNKERED CONTROL BUILDING SURROUNDED BY AT LEAST 1 POSSIBLE HARDENED SUBSURFACE ANTENNA, 4 FISH BONE HF RECEIVING ANTENNAS, AT LEAST 1 DAY-NIGHT RHOMBIC ANTENNA, AND AT LEAST 9 HORIZONTAL DIPOLE ANTENNAS.

STATUS OF COMOR TARGETS

DURING THIS OAK REPORTING PERIOD, 108 COMOR TARGETS WERE OBSERVED AND ARE CONTAINED IN THIS REPORT.

[Redacted]

[Redacted]

25X

25X

Missiles

MISSION 1034-1, 22-26 JUNE 1966

25X

25X

25X1A

MISSILES

VERKHNYAYA SALDA ICBM COMPLEX

UR 5802N 06024E

NO NEW MISSILE FACILITIES OBSERVED IN CLOUD-FREE PORTIONS OF SE 25 PERCENT OF 50-NM SEARCH AREA. COMPLEX IS NOT COVERED.

25X1D

YOSHKAR-OLA ICBM COMPLEX

UR 5633N 04801E

NO NEW MISSILE FACILITIES OBSERVED IN THE CLOUD-FREE PORTIONS OF THE 50-NM SEARCH AREA.

25X1D

YOSHKAR-OLA ICBM LAUNCH SITE 1 (A)

UR 5635N 04809E

ONE MISSILE IS ERECTED ON THE RIGHT PAD AND 1 MISSILE IS ERECTED ON THE LEFT PAD. ONE PROBABLE MISSILE/TRANSPORTER IS IN FRONT OF THE LEFT MISSILE-READY BUILDING. THREE SMALL VEHICLES/PIECES OF EQUIPMENT ARE IN FRONT OF THE RIGHT MISSILE-READY BUILDING.

NO NEW CONSTRUCTION, CHANGES IN FACILITIES, OR PREVIOUSLY UNREPORTED FEATURES OBSERVED.

25X1D

YOSHKAR-OLA ICBM LAUNCH SITE 2 (B)

UR 5634N 04817E

NO MISSILES, MISSILE-RELATED EQUIPMENT, NEW CONSTRUCTION, CHANGES IN FACILITIES, OR PREVIOUSLY UNREPORTED FEATURES OBSERVED.

25X1D

25X

25X

MISSION 1034-1, 22-26 JUNE 1966

25X1A

YOSHKAR-OLA ICBM LAUNCH SITE 3 (C) UR 5631N 04827E

IDENTIFICATION ONLY.

25X1D

YOSHKAR-OLA ICBM LAUNCH SITE 4 (D) UR 5630N 04819E

ONE MISSILE IS ERECTED ON THE RIGHT PAD. ONE POSSIBLE TRANSPORTER IS LOCATED IN FRONT OF THE RIGHT MISSILE-READY BUILDING. ONE POSSIBLE MISSILE IS IN FRONT OF THE LEFT MISSILE-READY BUILDING.

NO NEW CONSTRUCTION OR CHANGES IN FACILITIES OBSERVED.

25X1D

YOSHKAR-OLA ICBM LAUNCH SITE 5 (E) UR 5633N 04812E

NO MISSILES, MISSILE-RELATED EQUIPMENT, NEW CONSTRUCTION, CHANGES IN FACILITIES, OR PREVIOUSLY UNREPORTED FEATURES OBSERVED.

25X1D

YOSHKAR-OLA ICBM LAUNCH SITE 6 (F) UR 5636N 04828E

ONE UNIDENTIFIED VEHICLE IS IN FRONT OF THE LEFT MISSILE-READY BUILDING.

NO MISSILES, MISSILE-RELATED EQUIPMENT, NEW CONSTRUCTION, CHANGES IN FACILITIES, OR PREVIOUSLY UNREPORTED FEATURES OBSERVED.

25X1D

SVOBODNY ICBM COMPLEX UR 5146N 12806E

NO NEW MISSILE FACILITIES OBSERVED IN THE EASTERN 10 PERCENT OF THE SEARCH AREA.

X1

25X
25X

[Redacted]

TOP SECRET

[Redacted]

Approved For Release 2009/09/08 : CIA-RDP99T01396R000300010001-9

[Redacted]

MISSION 1034-1, 22-26 JUNE 1966

25X1A

25X1D

[Redacted]

KOSTROMA ICBM COMPLEX

UR 5746N 04101E

NO NEW MISSILE FACILITIES OBSERVED IN CLOUD-FREE PORTION OF 50-NM SEARCH AREA. COMPLEX IS CLOUD COVERED.

25X1D

[Redacted]

ITATKA ICBM COMPLEX

UR 5650N 08535E

NO NEW MISSILE FACILITIES OBSERVED IN CLOUD-FREE PORTIONS OF 50-NM SEARCH AREA.

25X1D

[Redacted]

-- ENTIRE SEARCH AREA IS COVERED.

-- WESTERN 60 PERCENT OF SEARCH AREA IS COVERED.

25X1D

[Redacted]

ITATKA ICBM LAUNCH SITE 1 (A)

UR 5658N 08531E

NO MISSILES, MISSILE-RELATED EQUIPMENT, NEW CONSTRUCTION, CHANGES IN FACILITIES, OR PREVIOUSLY UNREPORTED FEATURES OBSERVED.

25X1D

[Redacted]

ITATKA ICBM LAUNCH SITE 2 (B)

UR 5700N 08539E

A POSSIBLE MISSILE IS IN FRONT OF THE RIGHT READY BUILDING.

NO NEW CONSTRUCTION, CHANGES IN FACILITIES, OR PREVIOUSLY UNREPORTED FEATURES OBSERVED.

25X1D

[Redacted]

MISSION 1034-1, 22-26 JUNE 1966

25X1A

ITATKA ICBM LAUNCH SITE 3 (C)

UR 5654N 08539E

NO MISSILES, MISSILE-RELATED EQUIPMENT, NEW CONSTRUCTION, CHANGES IN FACILITIES, OR PREVIOUSLY UNREPORTED FEATURES OBSERVED.

25X1D

SHADRINSK ICBM COMPLEX

UR 5608N 06340E

NORTHERN HALF OF 50-NM SEARCH AREA IS COVERED. NO NEW MISSILE FACILITIES OBSERVED IN CLOUD-FREE PORTIONS.

25X1D

SHADRINSK ICBM LAUNCH SITE 1 (A)

UR 5608N 06351E

NO MISSILES, MISSILE-RELATED EQUIPMENT, NEW CONSTRUCTION, CHANGES IN FACILITIES, OR PREVIOUSLY UNREPORTED FEATURES OBSERVED.

25X1D

SHADRINSK ICBM LAUNCH SITE 2 (B)

UR 5609N 06402E

NO MISSILES, MISSILE-RELATED EQUIPMENT, NEW CONSTRUCTION, CHANGES IN FACILITIES, OR PREVIOUSLY UNREPORTED FEATURES OBSERVED.

25X1D

SHADRINSK ICBM LAUNCH SITE 3 (C)

UR 5606N 06356E

NO MISSILES, MISSILE-RELATED EQUIPMENT, NEW CONSTRUCTION, CHANGES IN FACILITIES, OR PREVIOUSLY UNREPORTED FEATURES OBSERVED.

25X1D

TEYKOVO ICBM COMPLEX

UR 5652N 04034E

NO NEW MISSILE FACILITIES OBSERVED IN CLOUD-FREE PORTIONS OF 50-NM SEARCH AREA. WESTERN 60 PERCENT OF

MISSION 1034-1, 22-26 JUNE 1966

SEARCH AREA IS COVERED.

25X1D

[Redacted]

25X1A

TEYKOVO ICBM LAUNCH SITE 1 (A)

UR 5654N 04026E

NO MISSILES, MISSILE-RELATED EQUIPMENT, NEW CONSTRUCTION, CHANGES IN FACILITIES, OR PREVIOUSLY UNREPORTED FEATURES OBSERVED.

25X1D

[Redacted]

TEYKOVO ICBM LAUNCH SITE 2 (B)

UR 5656N 04033E

NO MISSILES, MISSILE-RELATED EQUIPMENT, NEW CONSTRUCTION, CHANGES IN FACILITIES, OR PREVIOUSLY UNREPORTED FEATURES OBSERVED.

25X1D

[Redacted]

TEYKOVO ICBM LAUNCH SITE 3 (C)

UR 5655N 04016E

IDENTIFICATION ONLY.

25X1D

[Redacted]

TEYKOVO ICBM LAUNCH SITE 4 (D)

UR 5659N 04039E

A POSSIBLE MISSILE IS IN FRONT OF THE LEFT MISSILE-READY BUILDING. NO OTHER MISSILES, MISSILE-RELATED EQUIPMENT, NEW CONSTRUCTION, CHANGES IN FACILITIES, OR PREVIOUSLY UNREPORTED FEATURES OBSERVED.

25X1D

[Redacted]

TEYKOVO ICBM LAUNCH SITE 5 (E)

UR 5648N 04010E

NO MISSILES, MISSILE-RELATED EQUIPMENT, NEW CONSTRUCTION, CHANGES IN FACILITIES, OR PREVIOUSLY UNREPORTED FEATURES OBSERVED.

TOP SECRET

MISSION 1034-1, 22-26 JUNE 1966

25X1D

25X1A

TEYKOVO ICBM LAUNCH SITE 6 (F)

UR 5654N 04022E

A POSSIBLE MISSILE IS LOCATED IN FRONT OF THE LEFT MISSILE-READY BUILDING. NO OTHER MISSILES, MISSILE-RELATED EQUIPMENT, NEW CONSTRUCTION, CHANGES IN FACILITIES, OR PREVIOUSLY UNREPORTED FEATURES OBSERVED.

25X1D

TYUMEN ICBM COMPLEX

UR 5652N 06551E

25X1D

-- EASTERN TWO-THIRDS OF 50-NM SEARCH AREA IS COVERED. NO NEW MISSILE FACILITIES OBSERVED IN CLOUD-FREE PORTIONS.

25X1D

-- WESTERN HALF OF 50-NM SEARCH AREA IS COVERED. NO NEW MISSILE FACILITIES OBSERVED IN CLOUD-FREE PORTIONS.

25X1D

TYUMEN ICBM LAUNCH SITE 2 (C)

UR 5650N 06526E

NO MISSILES, MISSILE-RELATED EQUIPMENT, NEW CONSTRUCTION, CHANGES IN FACILITIES, OR PREVIOUSLY UNREPORTED FEATURES OBSERVED.

25X1D

TYUMEN ICBM LAUNCH SITE 3 (A)

UR 5651N 06533E

NO MISSILES, MISSILE-RELATED EQUIPMENT, NEW CONSTRUCTION, CHANGES IN FACILITIES, OR PREVIOUSLY UNREPORTED FEATURES OBSERVED.

25X1D

TOP SECRET

K1

25X
25X



TOP SECRET



Approved For Release 2005/06/08 : CIA-RDP99T01396R000300010001-9

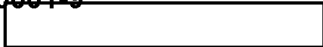

MISSION 1034-1, 22-26 JUNE 1966

25X1A

UZHUR ICBM COMPLEX

UR 5517N 08949E

NO NEW MISSILE FACILITIES OBSERVED IN 5 PERCENT OF SE PORTION OF 50-NM SEARCH AREA. COMPLEX IS CLOUD COVERED.

25X1D



IMENI GASTELLO ICBM COMPLEX

UR 5106N 06618E

NO NEW MISSILE FACILITIES OBSERVED IN THE SE 25 PERCENT OF THE SEARCH AREA. COMPLEX IS NOT COVERED.

25X1D

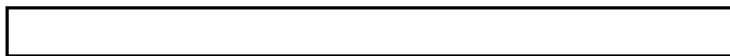

SARY-SHAGAN ANTIMISSILE TEST CENTER

UR 4602N 07334E

INSTRUMENTATION SITES 3,5,6,8,9,14, AND 15 AND THE POSSIBLE FIELD LAUNCH POINT AT 46-59N 070-09E ARE THE ONLY PORTIONS OF THE TEST CENTER COVERED. NO NEW MISSILE FACILITIES OBSERVED IN VISIBLE PORTIONS OF THE CENTER.

25X1D



SARY-SHAGAN IMPACT AREA

UR 4623N 07324E

SMALL SCALE AND POOR INTERPRETABILITY PRECLUDE IDENTIFICATION OF IMPACT CRATERS.

25X1D

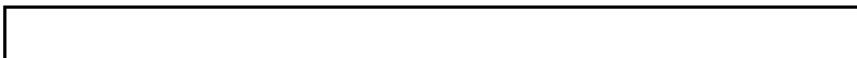

GUBA SAYDA NAVAL MISSILE STORAGE

UR 6915N 03320E

NO NEW CONSTRUCTION, CHANGES IN FACILITIES, OR PREVIOUSLY UNREPORTED FEATURES OBSERVED.

25X1D

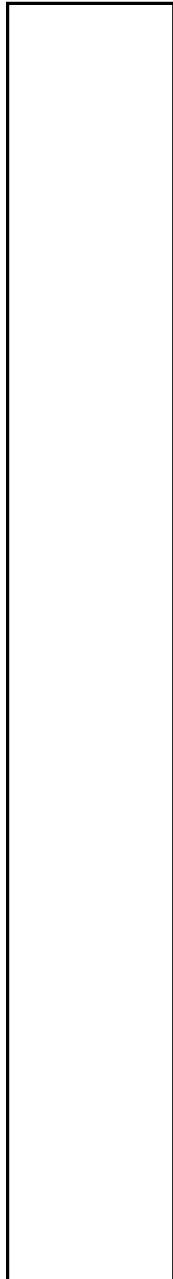
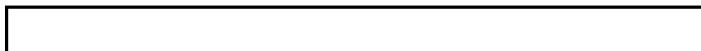

TOP SECRET

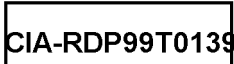

Approved For Release 2005/06/08 : CIA-RDP99T01396R000300010001-9



25X
25X

X1

25X
25X

[Redacted]

TOP SECRET

[Redacted]

[Redacted]

[Redacted]

MISSION 1034-1, 22-26 JUNE 1966

25X1A

GUBA SAYDA SUBMARINE BASE

UR 6915N 03321E

OB -- 1 PROBABLE H-CLASS SSBN, 6 LARGE SS/SSB, 1 PROBABLE SS, 1 DD, 1 SMALL COMBATANT, 3 PROBABLE AUXILIARIES, 1 APL, AND 2 YR.

NO NEW CONSTRUCTION, CHANGES IN FACILITIES, OR PREVIOUSLY UNREPORTED FEATURES OBSERVED.

25X1D

[Redacted]

[Redacted]

25X9

GUBA OLENYA SUBMARINE BASE

UR 6913N 03323E

OB -- 1 PROBABLE SSB, 1 SS, AND 5 POSSIBLE VESSELS.

NO NEW CONSTRUCTION, CHANGES IN FACILITIES, OR PREVIOUSLY UNREPORTED FEATURES OBSERVED.

25X1D

[Redacted]

GUBA LITSA SUBMARINE BASE

UR 6926N 03224E

OB -- 8 LARGE SS, 1 MEDIUM SS, 1 PROBABLE UGRA-CLASS AS, 4 AUXILIARIES, 3 APL, AND SEVERAL UNIDENTIFIED VESSELS.

NO NUCLEAR STORAGE AREA OBSERVED.

NO NEW CONSTRUCTION, CHANGES IN FACILITIES, OR PREVIOUSLY UNREPORTED FEATURES OBSERVED.

25X1D

[Redacted]

GUBA LITSA NAVAL MISSILE STORAGE

UR 6925N 03226E

NO MISSILES, MISSILE-RELATED EQUIPMENT, NEW CONSTRUCTION, CHANGES IN FACILITIES, OR PREVIOUSLY UNREPORTED FEATURES OBSERVED.

TOP SECRET

[Redacted]

[Redacted]

[Redacted]

25X
25X

X1

25X
25X

[Redacted]

TOP SECRET

[Redacted]

Approved For Release 2009/09/08 : CIA-RDP99T01396R000300010001-9

[Redacted]

MISSION 1034-1, 22-26 JUNE 1966

25X1D

[Redacted]

25X1A

PETROPAVLOVSK NAVAL BASE TARYA BAY UR 5255N 15834E

OB -- 3 POSSIBLE SS, 2 FLOATING DOCKS (1 OCCUPIED BY ANOTHER POSSIBLE SS), 1 ASL, AND 1 BOLVA-CLASS APL AT THE PIER AREA. OTHER OBJECTS ARE PRESENT AT PIERS PREVIOUSLY OCCUPIED BY SUBMARINES.

TWO EXCAVATIONS AND A POSSIBLE THIRD EXCAVATION IN THE POL STORAGE AREA SUGGEST REPLACEMENT OF SMALLER TANKS WITH LARGER TANKS. NO OTHER CHANGES OBSERVED.

HAZE AND POOR VESSEL-TO-WATER CONTRAST HINDER INTERPRETATION.

[Large vertical redacted area]

25X1D

[Redacted]

PETROPAVLOVSK NAVAL MISSILE STORAGE UR 5257N 15827E

NO MISSILES, MISSILE-RELATED EQUIPMENT, NEW CONSTRUCTION, CHANGES IN FACILITIES, OR PREVIOUSLY UNREPORTED FEATURES OBSERVED.

25X1D

[Redacted]

PETROPAVLOVSK NVL MSL SUPPORT FACILITY UR 5257N 15829E

OB -- 1 POSSIBLE LAMA-CLASS AEM, 1 PROBABLE SIBIR-CLASS AGM, AND 2 POSSIBLE SIBIR-CLASS AGM.

SMALL SCALE PRECLUDES DETERMINING PRESENCE OF CRANES.

NO SIGNIFICANT CHANGE OBSERVED.

25X1D

[Redacted]

PETROPAVLOVSK NVL B SELDEVAYA BAY UR 5254N 15830E

OB -- 1 POSSIBLE SS, 1 POSSIBLE DD, 1 POSSIBLE AS, 2 FLOATING DOCKS (1 CONTAINS THE ROUND PEDESTAL OBSERVED ON [Redacted], AND 1 IS UNOCCUPIED), AND NUMEROUS VESSELS.

25X1D

DREDGING CONTINUES OFF-SHORE. HAZE AND VESSEL-TO-WATER

K1

25X

25X

Approved For Release 2005/06/08

~~TOP SECRET~~

CIA-RDP99T01396R000300010001-9

[Redacted]

MISSION 1034-1, 22-26 JUNE 1966

CONTRAST PRECLUDE DETAILED INTERPRETATION.

NO NEW CONSTRUCTION, CHANGES IN FACILITIES, OR PREVIOUSLY UNREPORTED FEATURES OBSERVED.

25X1D

[Redacted]

25X1A

GUBA URA NAVAL BASE

UR 6920N 03249E

OB -- 12 MEDIUM SS, 2 POSSIBLE SS, 1 PROBABLE DON-CLASS AS, 1 PROBABLE WILHELM BAUER-CLASS ASL, AND 1 AUXILIARY.

NO NEW CONSTRUCTION, CHANGES IN FACILITIES, OR PREVIOUSLY UNREPORTED FEATURES OBSERVED.

25X1D

[Redacted]

GUBA ARA NAVAL BASE

UR 6922N 03247E

OB -- 5 SMALL VESSELS.

NO EVIDENCE OF NUCLEAR WARHEAD OR MISSILE FACILITIES.

25X1D

[Redacted]

PECHENGA NAVAL BASE LINAKHAMARI

UR 6939N 03122E

OB -- 4 PROBABLE SS, 1 SMALL SURFACE COMBATANT, AND 3 AUXILIARIES. EIGHTEEN SMALL COMBATANTS ARE LOCATED IN THE INNER BAY.

NO NEW CONSTRUCTION, CHANGES IN FACILITIES, OR PREVIOUSLY UNREPORTED FEATURES OBSERVED.

25X1D

[Redacted]

MOSKVA PROBABLE ABM LAUNCH COMPLEX E33

UR 5620N 03648E

A NEW ROAD IS OBSERVED UNDER CONSTRUCTION WITH SEGMENTS APPROXIMATELY PARALLEL TO THE NW AND NE SIDES OF BUILDING A AT TRIAD 1. PRELIMINARY ACTIVITY FOR THIS ROAD WAS DISCERNIBLE AS A FAINT TRACE ON [Redacted]

25X1D

[Redacted] THE CONSTRUCTION OF THIS ROAD, AND ITS CONNECTION WITH PRE-EXISTING ROADS AT THE COMPLEX,

25X1D

~~TOP SECRET~~

CIA-RDP99T01396R000300010001-9

[Redacted]

25

25

MISSION 1034-1, 22-26 JUNE 1966

25X

25X

FORMS A GENERALLY SQUARE ROAD SYSTEM SURROUNDING BUILDING A. HOWEVER, THE FUNCTION OF THIS ACTIVITY IS NOT APPARENT AT THIS TIME. NO SIGNIFICANT CHANGE IS DISCERNIBLE AT THE TRIAD BUILDINGS OR AT THE LAUNCH POSITIONS AT TRIAD 1. AT TRIAD 2, THE PREVIOUSLY REPORTED RING STRUCTURE IS STILL PRESENT ON THE GROUND NEAR BUILDING B. NO SIGNIFICANT PROGRESS IS APPARENT AT EITHER BUILDINGS A OR C. NO MISSILES OR MISSILE-RELATED EQUIPMENT CAN BE IDENTIFIED AT THE COMPLEX.

(SEE ATTACHMENT)

25X1D

[Redacted]

25X1A

MOSKVA PROBABLE ABM LAUNCH COMPLEX E24 UR 5521N 03629E

IDENTIFICATION ONLY.

25X1D

[Redacted]

MOSKVA PROBABLE ABM LAUNCH COMPLEX E21 UR 5504N 03701E

THE SITE OF THE PROBABLE ABM LAUNCH COMPLEX UNDER CONSTRUCTION IS ALMOST COMPLETELY OBSCURED BY HEAVY CLOUDS. HOWEVER, THE APPEARANCE OF SEGMENTS OF THE ROAD SUGGESTS THAT ACTIVITY IS CONTINUING, ALTHOUGH THE EXTENT OF PROGRESS CANNOT BE DETERMINED.

25X1D

[Redacted]

TE-CHOU SAM SITE A30-2

CH 3730N 11607E

NO LAUNCH POSITIONS VISIBLE. CENTRAL AREA OF SITE CONTAINS AN UNIDENTIFIED OBJECT. A CIRCULAR PAD-LIKE AREA CONTAINING AN UNIDENTIFIED OBJECT/PIECE OF EQUIPMENT IS IMMEDIATELY SOUTH OF AND ADJACENT TO AN OUTER SERVICE ROAD.

25X1D

[Redacted]

TING-HSING SAM SITE A13-2

CH 3914N 11549E

SIX REVETTED LAUNCH POSITIONS OBSERVED, ALL PROBABLY OCCUPIED. THE CENTRAL GUIDANCE AREA IS REVETTED AND

25X

25X

TOP SECRET

25X

25X

MISSION 1034-1, 22-26 JUNE 1966

OCCUPIED. AN UNDETERMINED NUMBER OF TENTS IS IMMEDIATELY NORTH OF THE LAUNCH AREA. TWO POSSIBLE MISSILE TRANSPORTERS AND UNIDENTIFIED EQUIPMENT, POSSIBLY SAM ASSOCIATED, ARE PARKED IN AIRCRAFT REVETMENTS ADJACENT TO THE LAUNCH AREA.

25X1D

TOP SECRET

25X

25X

**Air
Facilities**

TOP SECRET

MISSION 1034-1, 22-26 JUNE 1966

25X
25X

25X1A

AIR FACILITIES

OLENEGORSK AIRFIELD

UR 6809N 03327E

OB -- 20 BADGER.

25X9

[REDACTED]

NO NEW CONSTRUCTION, CHANGES IN FACILITIES, OR PREVIOUSLY UNREPORTED FEATURES OBSERVED.

25X1D

[REDACTED]

SPASSK-DALNIY AIRFIELD EAST

UR 4437N 13253E

OB -- NONE OBSERVED.

AAM FACILITY REPORTED ON [REDACTED] APPEARS COMPLETED. TAXIWAY AT BOTH ENDS OF AIRFIELD IS BEING EXTENDED. RUNWAY REPAIR REPORTED ON [REDACTED] CONTINUES.

25X1D
25X1D

25X1D

[REDACTED]

MOZDOK AIRFIELD

UR 4347N 04435E

OB -- 22 BEAR/BISON.

NO NEW CONSTRUCTION, CHANGES IN FACILITIES, OR PREVIOUSLY UNREPORTED FEATURES OBSERVED.

25X1D

[REDACTED]

X9

[REDACTED]

25X1D

[REDACTED]

ANADYR/LENINKA AIRFIELD

UR 6442N 17742E

25X1D

OB -- [REDACTED] -- 4 BADGER, 1 MEDIUM STRAIGHT-WING, 4 LIGHT STRAIGHT-WING, 8 SMALL STRAIGHT-WING, 2 POSSIBLE HEAVY

TOP SECRET

25X
25X

X1

25X

25X

[Redacted]

Approved For Release 2008/06/08 : CIA-RDP99T01396R000300010001-9

[Redacted]

[Redacted]

MISSION 1034-1, 22-26 JUNE 1966

HELICOPTERS, AND AT LEAST 15 SMALL PROBABLE AIRCRAFT.

25X1D

[Redacted] -- 4 PROBABLE BADGER, 1 PROBABLE CAT/CUB, 1 MEDIUM STRAIGHT-WING, 3 LIGHT STRAIGHT-WING, AND 19 SMALL PROBABLE AIRCRAFT.

NO NEW CONSTRUCTION, CHANGES IN FACILITIES, OR PREVIOUSLY UNREPORTED FEATURES OBSERVED.

25X1D

[Redacted]

25X1A

KHOROL AIRFIELD EAST

UR 4427N 13208E

OB -- 6 HEAVY SWEEP-WING AND 13 MEDIUM SWEEP-WING.

NO NEW CONSTRUCTION OBSERVED.

25X1D

[Redacted]

KHOROL ASM STORAGE FACILITY

UR 4426N 13212E

NO NEW CONSTRUCTION, CHANGES IN FACILITIES, OR PREVIOUSLY UNREPORTED FEATURES OBSERVED.

25X1D

[Redacted]

SEVEROMORSK AIRFIELD

UR 6901N 03325E

OB -- 42 BADGER, 2 CAB, AND 8 SMALL SWEEP/DELTA-WING.

NO NUCLEAR STORAGE AREA OR CHANGES IN ASM STORAGE AREA OBSERVED.

NO NEW CONSTRUCTION, CHANGES IN FACILITIES, OR PREVIOUSLY UNREPORTED FEATURES OBSERVED.

25X1D

[Redacted]

SEVEROMORSK ASM FACILITY

UR 6901N 03327E

NO NEW CONSTRUCTION, CHANGES IN FACILITIES, OR PREVIOUSLY UNREPORTED FEATURES OBSERVED.

25X

25X

[Redacted]

[Redacted]

[Redacted]

X1

25X
25X

[Redacted]

TOP SECRET

[Redacted]

Approved For Release 2005/06/08 : CIA-RDP99T01396R000300010001-9

[Redacted]

MISSION 1034-1, 22-26 JUNE 1966

25X1D

[Redacted]

25X1A

RAMENSKOYE FLIGHT TEST CENTER

UR 5533N 03808E

OB -- 1 BEAR, 6 BLINDER, 9 BADGER/CAMEL, 2 PROBABLE FIDDLER, 2 CLASSIC, 2 CLEAT (ONE WITH RADOME), 6 CRUSTY/COOKPOT, 4 COOT, 1 DERELICT BEAGLE, AND 1 SMALL SWEEP-WING.

CONSTRUCTION CONTINUES ON HANGAR ADJACENT TO THE NE PARKING APRON. NO OTHER CHANGES OBSERVED.

AREA WHERE PREVIOUSLY REPORTED NEW-GENERATION SWEEP-WING AIRCRAFT WAS LOCATED IS CLOUD COVERED. INTERPRETABILITY PRECLUDES DETERMINING PRESENCE OF PREVIOUSLY REPORTED NEW-GENERATION DELTA-WING AIRCRAFT.

25X1D

[Redacted]

KUYBYSHEV AIRFRAME PLANT LENIN 18

UR 5313N 05019E

25X1D

OB -- [Redacted] -- 4 CLEAT (2 WITH RADOME), 3 BEAR, 1 COOKPOT, 1 CRATE, 5 CAB, AND 4 LIGHT STRAIGHT-WING.

25X1D

[Redacted] -- 1 CLEAT WITH RADOME, 4 BEAR/CLEAT, AND 3 LIGHT STRAIGHT-WING.

NO SIGNIFICANT CHANGE OBSERVED.

25X1D

[Redacted]

AKHTUBINSK/VLADIMIROVKA AIRFIELD

UR 4818N 04611E

25X1D

OB -- [Redacted] -- 3 PROBABLE BEAR, 5 BLINDER, 22 PROBABLE BADGER, 6 PROBABLE BEAGLE, 2 PROBABLE CAMEL, 2 PROBABLE COOKPOT, 2 CAT/CUB, 2 CRATE, 6 PROBABLE CAB, AND 46 SMALL SWEEP/DELTA-WING ON MAIN PARKING APRONS. TWO LIGHT STRAIGHT-WING AND 22 SMALL SWEEP/DELTA-WING ARE IN AIRBORNE WEAPONS COMPLEX. EIGHT PROBABLE BADGER, 57 PROBABLE BEAGLE, AND AT LEAST 20 SMALL POSSIBLE SWEEP-WING ARE ON GRADED-EARTH PARKING APRON SOUTH OF 13,250-FT RUNWAY. ONE PROBABLE BEAR IS ON THE 13,250-FT RUNWAY. ONE PROBABLE BADGER, 2 PROBABLE BULL, 2 PROBABLE BEAGLE, AND 14 SMALL SWEEP-WING ARE PARKED.

[Redacted]

TOP SECRET

[Redacted]

[Redacted]

25X
25X

X1

25X
25X

[Redacted]

TOP SECRET

[Redacted]

Approved For Release 2009/08/08 : CIA-RDP99T01396R000300010001-9

[Redacted]

MISSION 1034-1, 22-26 JUNE 1966

NORTH OF THE 13,250-FT RUNWAY.

25X1D

[Redacted] -- 3 HEAVY SWEEP-WING, 31 MEDIUM SWEEP-WING, 2 MEDIUM STRAIGHT-WING, 11 LIGHT STRAIGHT-WING, AT LEAST 18 SMALL PROBABLE SWEEP-WING, AND AT LEAST 15 SMALL PROBABLE AIRCRAFT ON MAIN PARKING APRONS. AT LEAST 20 SMALL AIRCRAFT ARE IN AIRBORNE WEAPONS COMPLEX. EIGHT MEDIUM SWEEP-WING AND AT LEAST 28 LIGHT STRAIGHT-WING ARE ON GRADED-EARTH PARKING APRON SOUTH OF 13,250-FT RUNWAY. ONE MEDIUM SWEEP-WING, 2 MEDIUM STRAIGHT-WING, 2 LIGHT STRAIGHT-WING, AND AT LEAST 15 SMALL POSSIBLE SWEEP-WING ARE PARKED NORTH OF THE 13,250-FT RUNWAY.

NO NEW CONSTRUCTION OR CHANGES IN FACILITIES OBSERVED.

25X1D

[Redacted]

25X1A

HSIN-CHENG AIRFIELD

CH 2533N 11436E

OB -- 1 PROBABLE CAB AND 28 SMALL SWEEP-WING.

NO NEW CONSTRUCTION, CHANGES IN FACILITIES, OR PREVIOUSLY UNREPORTED FEATURES OBSERVED.

25X1D

[Redacted]

HSING-NING AIRFIELD

CH 2409N 11545E

OB -- NONE OBSERVED.

SMALL SCALE PRECLUDES INTERPRETATION.

NO NEW CONSTRUCTION, CHANGES IN FACILITIES, OR PREVIOUSLY UNREPORTED FEATURES OBSERVED.

25X1D

[Redacted]

SHUANG-CHENG-TZU AIRFIELD

CH 4021N 09947E

OB -- 1 PROBABLE BULL, 1 LIGHT STRAIGHT-WING, 1 SMALL STRAIGHT-WING, AND AT LEAST 18 SMALL AIRCRAFT.

NO NEW CONSTRUCTION, CHANGES IN FACILITIES, OR PREVIOUSLY UNREPORTED FEATURES OBSERVED.

[Redacted]

25X
25X

X1

Approved For Release 2005/06/01 : CIA-RDP99T01396R000300010001-9

~~TOP SECRET~~

CIA-RDP99T01396R000300010001-9

[Redacted]

25

MISSION 1034-1, 22-26 JUNE 1966

25X1D

[Redacted]

25X1A

SHUI-KOU AIRFIELD

CH 2303N 11436E

OB -- 1 SMALL STRAIGHT-WING.

NO NEW CONSTRUCTION, CHANGES IN FACILITIES, OR PREVIOUSLY UNREPORTED FEATURES OBSERVED.

25X1D

[Redacted]

TSANG-HSIEN AIRFIELD

CH 3824N 11655E

OB -- NONE OBSERVED.

ONLY SSE END OF AIRFIELD OBSERVED.

NO NEW CONSTRUCTION, CHANGES IN FACILITIES, OR PREVIOUSLY UNREPORTED FEATURES OBSERVED.

25X1D

[Redacted]

HUAI-JEN AIRFIELD

CH 3944N 11310E

OB -- 25 LIGHT STRAIGHT-WING.

NO NEW CONSTRUCTION, CHANGES IN FACILITIES, OR PREVIOUSLY UNREPORTED FEATURES OBSERVED.

25X1D

[Redacted]

SHAN-TOU AIRFIELD NORTHEAST

CH 2325N 11645E

OB -- NONE OBSERVED.

NO NEW CONSTRUCTION, CHANGES IN FACILITIES, OR PREVIOUSLY UNREPORTED FEATURES OBSERVED.

25X1D

[Redacted]

~~TOP SECRET~~

CIA-RDP99T01396R000300010001-9

[Redacted]

**Nuclear
Energy**

25X2

Approved For Release 2005/06/08 : CIA-RDP99T01396R000300010001-9

Next 1 Page(s) In Document Exempt

Approved For Release 2005/06/08 : CIA-RDP99T01396R000300010001-9

**Naval
Activity/
Ports**

TOP SECRET

25X

25X

MISSION 1034-1, 22-26 JUNE 1966

25X1A

NAVAL ACTIVITY/PORTS

SHAN-TOU NAVAL BASE

CH 2321N 11640E

OB -- AT LEAST 4 VESSELS.

NO EVIDENCE OF STOCKPILING OR BUILDUP.

NO NEW CONSTRUCTION, CHANGES IN FACILITIES, OR PREVIOUSLY UNREPORTED FEATURES OBSERVED.

25X1D

[Redacted]

BUKHTA BECHEVINSKAYA PORT FACILITY

UR 5316N 15946E

OB -- 3 SS, 1 PROBABLE DON/UGRA-CLASS AS, AND 1 SMALL PROBABLE COMBATANT.

NO NEW CONSTRUCTION OR CHANGES IN FACILITIES OBSERVED.

25X1D

[Redacted]

SHAN-TOU MOTOR TORPEDO BOAT BASE

CH 2312N 11637E

OB -- 7 POSSIBLE CRAFT ON STORAGE/REPAIR WAYS.

NO EVIDENCE OF INCREASED ACTIVITY OR STOCKPILING.

NO NEW CONSTRUCTION, CHANGES IN FACILITIES, OR PREVIOUSLY UNREPORTED FEATURES OBSERVED.

25X1D

[Redacted]

BEN THUY PORT FACILITIES

VN 1839N 10542E

OB -- 1 POSSIBLE VESSEL AT OFFSHORE WHARF.

NO NEW CONSTRUCTION, CHANGES IN FACILITIES, OR PREVIOUSLY UNREPORTED FEATURES OBSERVED.

25X1D

[Redacted]

TOP SECRET

25X

25X

MISSION 1034-1, 22-26 JUNE 1966

25X1A

PEVEK PORT FACILITIES

UR 6942N 17016E

AREA PREVIOUSLY OCCUPIED BY NAVAL UNITS IS CLOUD COVERED.

VESSELS -- NONE OBSERVED.

25X1D

BERINGOVSKIY ANCHORAGE

UR 6303N 17920E BONUS 1

AT BERINGOVSKIY.

OB -- 1 SS (UNDERWAY) AND 3 ANCHORED PROBABLE AUXILIARIES IN BAY JUST OFF BERINGOVSKIY.

25X1D

25X2

Approved For Release 2005/06/08 : CIA-RDP99T01396R000300010001-9

Next 2 Page(s) In Document Exempt

Approved For Release 2005/06/08 : CIA-RDP99T01396R000300010001-9

**Electronics/
Communications**

MISSION 1034-1, 22-26 JUNE 1966

25X

25X

25X1A

ELECTRONICS/COMMUNICATIONS

NARO-FOMINSK PROB ABM PHASED-ARRAY RADAR UR 5529N 03641E

THE SSE ANTENNA FACE AT OPERATIONAL AREA A APPEARS TO BE APPROXIMATELY TWO-THIRDS COVERED BY FACING MATERIAL. NO CHANGE OBSERVED AT THE NNW ANTENNA FACE. ONLY A PORTION OF OPERATIONAL AREA B IS OBSERVED THROUGH HEAVY CLOUDS. NO CHANGE IS OBSERVED IN CLOUD-FREE PORTIONS OF THE SUPPORT AREA.

25X1D

RUSTAVI HF SPHERICAL CURTAIN ANTENNA UR 4126N 04509E

NO NEW CONSTRUCTION, CHANGES IN FACILITIES, OR PREVIOUSLY UNREPORTED FEATURES OBSERVED.

25X1D

ANADYR PROBABLE TROPOSCATTER FACILITY UR 6444N 17722E NO COMOR

FACILITY UNDER CONSTRUCTION CONSISTS OF 2 LARGE PARALLEL PROBABLE CONTROL BUILDINGS AND SEVERAL SMALL SUPPORT BUILDINGS.

FOOTINGS FOR 1 PROBABLE ANTENNA ARE PRESENT WITH INDICATIONS OF A SECOND SET OF FOOTINGS.

25X1D

TBILISI PROB AD DIRECTION CONTROL CENTER UR 4153N 04433E BONUS 1

14 NM NW OF TBILISI. SECURED SITE CONSISTS OF 1 BUNKERED CONTROL BUILDING SURROUNDED BY AT LEAST 1 POSSIBLE HARDENED SUBSURFACE ANTENNA, 4 FISH BONE HF RECEIVING ANTENNAS, AT LEAST 1 DAY-NIGHT RHOMBIC ANTENNA, AND AT LEAST 9 HORIZONTAL DIPOLE ANTENNAS.

A SUPPORT AREA CONTAINING AT LEAST 4 BUILDINGS IS LOCATED IMMEDIATELY EAST OF THE SITE. THIS FACILITY APPEARS TO BE THE MATE TO THE GORI PROBABLE AD DIRECTION CONTROL CENTER LOCATED AT 42-00N 044-26E.

25X1D

25X

25X

**Military
Activity**

X1

25X
25X

[Redacted]

Approved For Release 2005/06/06 : CIA-RDP99T01396R000300010001-9

TOP SECRET

[Redacted]

[Redacted]

MISSION 1034-1, 22-26 JUNE 1966

25X1A

MILITARY ACTIVITY

CHANG-NING-HSIN-HSU MILITARY COMPLEX CH 2314N 11403E

NO INDICATION OF TROOP OR SUPPLY BUILDUP.

NO NEW CONSTRUCTION, CHANGES IN FACILITIES, OR PREVIOUSLY UNREPORTED FEATURES OBSERVED.

NO VEHICLES, WEAPONS, OR EQUIPMENT OBSERVED.

25X1D

[Redacted]

CHAO-AN BARRACKS AND STORAGE AREA CH 2342N 11636E

NO INDICATION OF TROOP OR SUPPLY BUILDUP.

NO NEW CONSTRUCTION, CHANGES IN FACILITIES, OR PREVIOUSLY UNREPORTED FEATURES OBSERVED.

NO VEHICLES, WEAPONS, OR EQUIPMENT OBSERVED.

25X1D

[Redacted]

HO-YUAN BARRACKS CH 2341N 11440E

NO MILITARY INSTALLATIONS OR ACTIVITY OBSERVED. THE AREA APPEARS TO CONSIST OF SEVERAL SMALL VILLAGES.

25X1D

[Redacted]

HUI-YANG ARMY BARRACKS AND HQ 42 ARMY WEST CH 2305N 11423E

NO INDICATION OF TROOP BUILDUP OR UNUSUAL ACTIVITY. NO SECURITY OR DEFENSES OBSERVED. THE AREA IS PARTIALLY FLOODED.

NO NEW CONSTRUCTION, CHANGES IN FACILITIES, OR PREVIOUSLY UNREPORTED FEATURES OBSERVED.

NO VEHICLES, WEAPONS, OR EQUIPMENT OBSERVED.

25X1D

[Redacted]

[Redacted]

[Redacted]

25X
25X

X1

~~TOP SECRET~~

25X
25X

MISSION 1034-1, 22-26 JUNE 1966

25X1A

HUI-YANG TRAINING AREA

CH 2312N 11401E

NO INDICATION OF TROOP OR SUPPLY BUILDUP.

NO NEW CONSTRUCTION, CHANGES IN FACILITIES, OR PREVIOUSLY UNREPORTED FEATURES OBSERVED.

NO VEHICLES, WEAPONS, OR EQUIPMENT OBSERVED.

25X1D

KAN-CHOU ARMY BARRACKS SOUTHWEST

CH 2552N 11455E

NO INDICATION OF TROOP OR SUPPLY BUILDUP.

NO NEW CONSTRUCTION, CHANGES IN FACILITIES, OR PREVIOUSLY UNREPORTED FEATURES OBSERVED.

NO VEHICLES, WEAPONS, OR EQUIPMENT OBSERVED.

25X1D

LUNG-MEN MUNITIONS STORAGE NORTH

CH 2355N 11415E

IDENTIFICATION ONLY.

25X1D

VAN HOI MILITARY AREAS

VN 2134N 10452E

NO INDICATION OF TROOP OR SUPPLY BUILDUP.

NO NEW CONSTRUCTION, CHANGES IN FACILITIES, OR PREVIOUSLY UNREPORTED FEATURES OBSERVED.

NO VEHICLES, WEAPONS, OR EQUIPMENT OBSERVED.

25X1D

HO-KOU ARMY BARRACKS NORTH

CH 2232N 10357E

NO COMMUNICATIONS OR ELECTRONICS EQUIPMENT OBSERVED.

NO NEW CONSTRUCTION, CHANGES IN FACILITIES, OR PREVIOUSLY UNREPORTED FEATURES OBSERVED.

~~TOP SECRET~~

25X
25X

X1

25X
25X

[Redacted]

TOP SECRET

[Redacted]

Approved For Release 2007/06/08 : CIA-RDP99T01396R000300010001-9

MISSION 1034-1, 22-26 JUNE 1966

[Redacted]

NO VEHICLES, WEAPONS, OR EQUIPMENT OBSERVED.

25X1D

[Redacted]

25X1A

LAO-CHANG POSSIBLE MILITARY AREAS

CH 2244N 09945E

IDENTIFICATION ONLY.

25X1D

[Redacted]

THAI NGUYEN ARMY SUPPLY DEPOT NORTH

VN 2138N 10551E

NO INDICATION OF TROOP OR SUPPLY BUILDUP OR COMMUNICATIONS FACILITIES.

NO NEW CONSTRUCTION, CHANGES IN FACILITIES, OR PREVIOUSLY UNREPORTED FEATURES OBSERVED.

NO VEHICLES, WEAPONS, OR EQUIPMENT OBSERVED.

25X1D

[Redacted]

HA NOI/LAO CAI RR SEGMENT 1

VN 2220N 10410E

NO NEW CONSTRUCTION, COMMUNICATIONS FACILITIES, OR MILITARY ACTIVITY OBSERVED IN CLOUD-FREE AREAS. SMALL SCALE PRECLUDES DETAILED READOUT OF RAIL TRAFFIC.

25X1D

[Redacted]

HA NOI/LAO CAI RR SEGMENT 3

VN 2140N 10456E

RAIL LINE OBSERVED FROM 21-42N 104-53E TO 22-00N 104-30E. NUMEROUS BOMB CRATERS ARE OBSERVED AT 21-54N 104-38E. INTERPRETABILITY OF PHOTOGRAPHY PRECLUDES DETERMINATION OF SERVICEABILITY.

NO NEW CONSTRUCTION, COMMUNICATIONS FACILITIES, OR MILITARY ACTIVITY OBSERVED.

SMALL SCALE PRECLUDES READOUT OF RAIL TRAFFIC.

25X1D

[Redacted]

MISSION 1034-1, 22-26 JUNE 1966

25X1A

25X
25X

HA NOI/PING-HSIANG RR SEGMENT 2

VN 2132N 10627E

RAIL LINE IS OBSERVED FROM 21-32N 106-27E TO 21-16N 106-12E. A RAIL BYPASS AROUND THE BAC GIANG RAILROAD AND HIGHWAY BRIDGE OVER SONG THUONG IS OBSERVED EXTENDING FROM 21-17N 106-12E TO 21-16N 106-10E. A PROBABLE BYPASS BRIDGE IS LOCATED AT 21-15N 106-12E.

NO COMMUNICATIONS FACILITIES OR MILITARY ACTIVITY OBSERVED. SMALL SCALE PRECLUDES READOUT OF RAIL CARS. THE ENTIRE SEGMENT IS OBSERVED.

(SEE ATTACHMENT)

25X1D

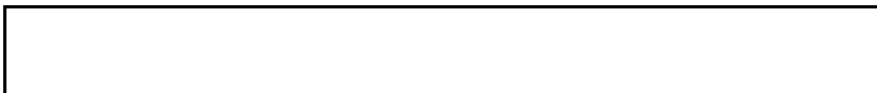

HA NOI/PING-HSIANG RR SEGMENT 1

VN 2154N 10644E

AREA FROM 21-32N 106-27E TO 21-38N 106-34E OBSERVED.

NO NEW CONSTRUCTION, COMMUNICATIONS FACILITIES, OR MILITARY ACTIVITY OBSERVED.

SMALL SCALE PRECLUDES READOUT OF RAIL TRAFFIC.

25X1D

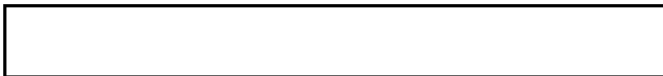

HA NOI/PING HSIANG RR SEGMENT 3

VN 2110N 10604E

RAIL LINE IS OBSERVED FROM 21-16N 106-12E TO 21-00N 105-51E. A RAIL BYPASS AROUND THE DAP CAU RAILROAD AND HIGHWAY BRIDGE IS OBSERVED FROM 21-12N 106-05E TO 21-11N 106-05E. A PROBABLE BYPASS BRIDGE IS LOCATED AT 21-12N 106-05E. A POSSIBLE RAIL BYPASS AROUND THE THANH AM RAIL BRIDGE IS OBSERVED FROM 21-05N 105-55E TO 21-03N 105-54E. NO BRIDGE OBSERVED OVER THE CANAL DES RAPIDES (STREAM).

NO COMMUNICATIONS FACILITIES, MILITARY ACTIVITY OBSERVED. SMALL SCALE PRECLUDES READOUT OF RAIL TRAFFIC. ENTIRE SEGMENT IS OBSERVED.

(SEE ATTACHMENT)

25X1D

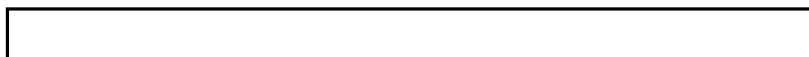

25X
25X

MISSION 1034-1, 22-26 JUNE 1966

25X

25X

25X1D

25X1A

HA NOI/LAO CAI RR SEGMENT 4 VN 2120N 10520E

RAIL LINE OBSERVED FROM 21-20N 105-17E TO 21-42N 104-53E.

NO NEW CONSTRUCTION, COMMUNICATIONS FACILITIES, OR MILITARY ACTIVITY OBSERVED.

SMALL SCALE PRECLUDES READOUT OF RAIL TRAFFIC.

25X1D

HA NOI/LAO CAI RR SEGMENT 5 VN 2110N 10548E

RAIL LINE IS OBSERVED FROM 21-05N 105-55E TO 21-20N 105-18E.

NO NEW CONSTRUCTION, COMMUNICATIONS FACILITIES, OR MILITARY ACTIVITY OBSERVED.

SMALL SCALE PRECLUDES READOUT OF RAIL CARS.

25X1D

KEP/THAI NGUYEN RR UNDER CONSTRUCTION VN 2130N 10607E

THE RAIL LINE UNDER CONSTRUCTION IS OBSERVED FROM ITS JUNCTION WITH THE HA NOI/PING HSIANG RAIL LINE AT 15-25N 106-18E TO ITS JUNCTION WITH THE THAI NGUYEN ORE PROCESSING PLANT RAIL LINE AT 21-35N 105-56E.

25X1B

NO SPANS OBSERVED ON THE 3-SPAN BRIDGE UNDER CONSTRUCTION AT 21-27N 106-14E. NO MILITARY FACILITIES, COMMUNICATIONS FACILITIES, DEFENSES, OR STORAGE FACILITIES OBSERVED ALONG RAIL LINE.

25X

25X

X1

25X

Approved

For Release

TOP SECRET

CIA-RDP99T01396R

000300010001-9

[Redacted]

25X

MISSION 1034-1, 22-26 JUNE 1966

SMALL SCALE PRECLUDES READOUT OF RAIL EQUIPMENT.

(SEE ATTACHMENT)

25X1D

[Redacted]

[Redacted]

25X

25X

Complexes

X1

25X
25X

[Redacted]

Approved For Release 2005/06/08 : CIA-RDP99T01396R000300010001-9

TOP SECRET

[Redacted]

MISSION 1034-1, 22-26 JUNE 1966

[Redacted]

25X1A

COMPLEXES

SHAN-TOU COMPLEX

CH 2322N 11640E

[Redacted]

SOUTH PORTION OF COMPLEX ALONG PORT AREA IS CLOUD COVERED. NO SIGNIFICANT CHANGES, NEW CONSTRUCTION, OR UNUSUAL ACTIVITY OBSERVED IN CLOUD-FREE PORTIONS OF COMPLEX.

SMALL SCALE PRECLUDES ESTIMATE OF RAIL ACTIVITY.

25X1D

[Redacted]

[Redacted]

[Redacted]

25X
25X

**Other
Activity**

X1

Approved For Release

TOP SECRET

CA-RDP99T01396R000300010001-9

25X

MISSION 1034-1, 22-26 JUNE 1966

25X1A

OTHER ACTIVITY

CHAADAYEVKA SENSITIVE OPERATIONS COMPLEX UR 5307N 04602E

IDENTIFICATION ONLY.

25X1D

[Redacted]

BORISOGLEBSK SENSITIVE OPERATIONS COMPLEX UR 5125N 04157E

THE THIRD PAD OF THE HELICOPTER FACILITY IS UNDER CONSTRUCTION. BUNKERS 3 AND 4 STILL ARE NOT EARTH COVERED. NO OTHER CHANGES OBSERVED.

25X1D

[Redacted]

BEREZOVKA/KRASNOARMEYSKOYE SENS OP CMLX UR 5111N 04600E

IDENTIFICATION ONLY.

25X1D

[Redacted]

Attachments

MISSION 1034-1, 22-26 JUNE 1966

ATTACHMENT 1

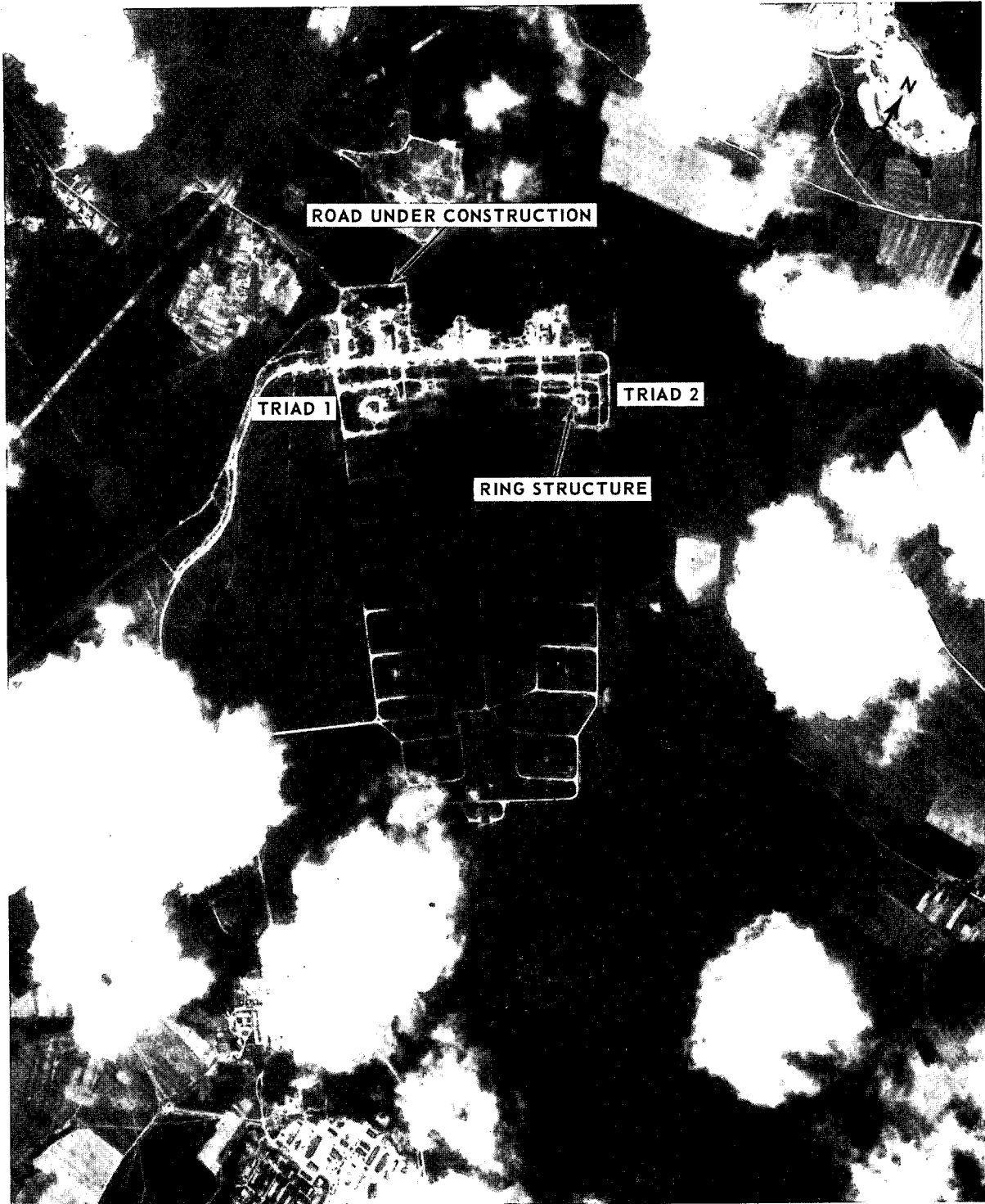

PROBABLE ABM LAUNCH COMPLEX E33, MOSKVA, USSR.

NPIC L-1092 (6/66)

TOP SECRET

MISSION 1034-1, 22-26 JUNE 1966

ATTACHMENT 2



HA NOI/PING-HSIANG RAILROAD SEGMENT 2, NORTH VIETNAM.

N PIC L-1094 (6/66)

TOP SECRET

TOP SECRET

MISSION 1034-1, 22-26 JUNE 1966

ATTACHMENT 3

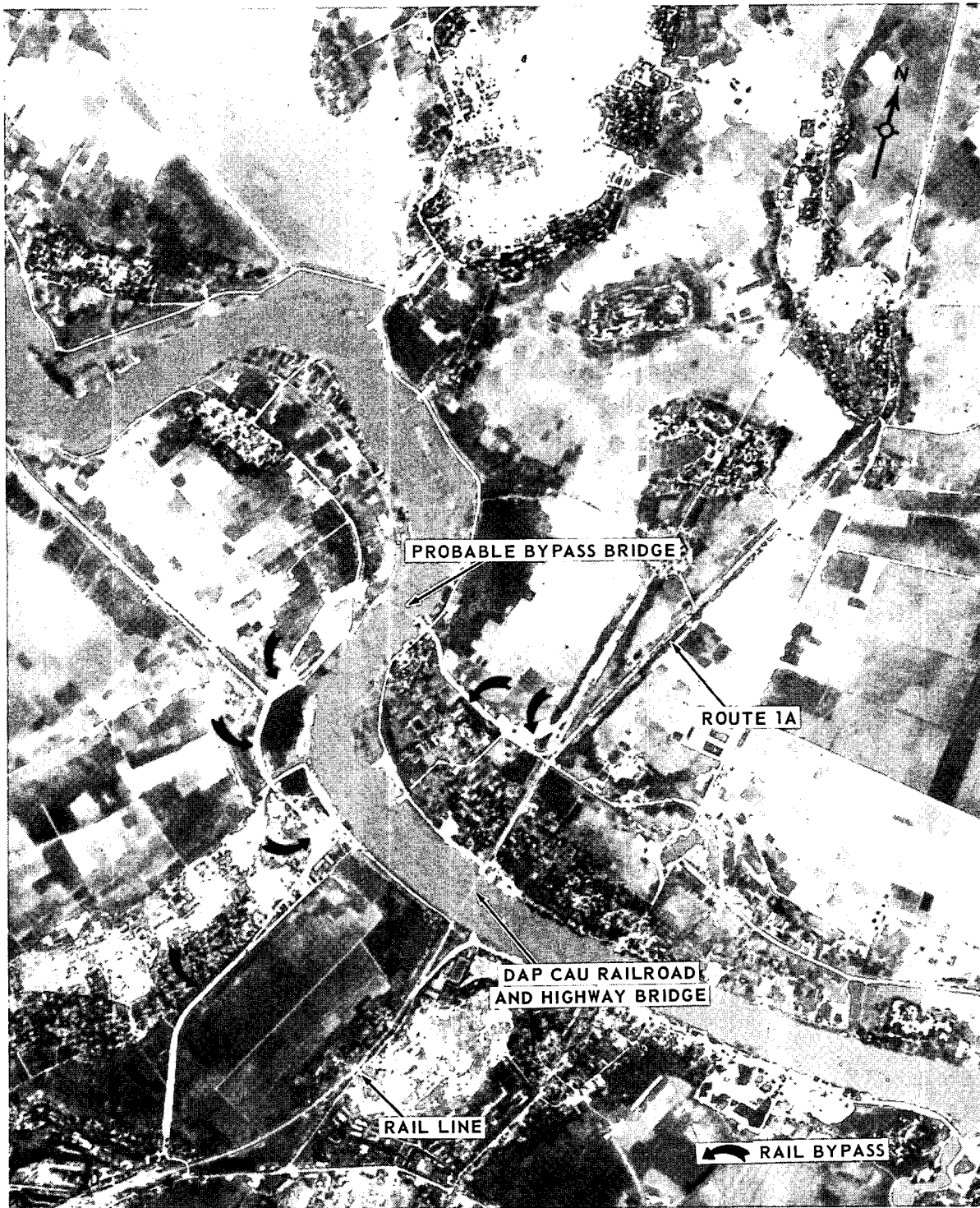

NPIC L-1093 (6/66)

HA NOI/PING-HSIANG RAILROAD SEGMENT 3, NORTH VIETNAM.

TOP SECRET

TOP SECRET

MISSION 1034-1, 22-26 JUNE 1966

ATTACHMENT 4

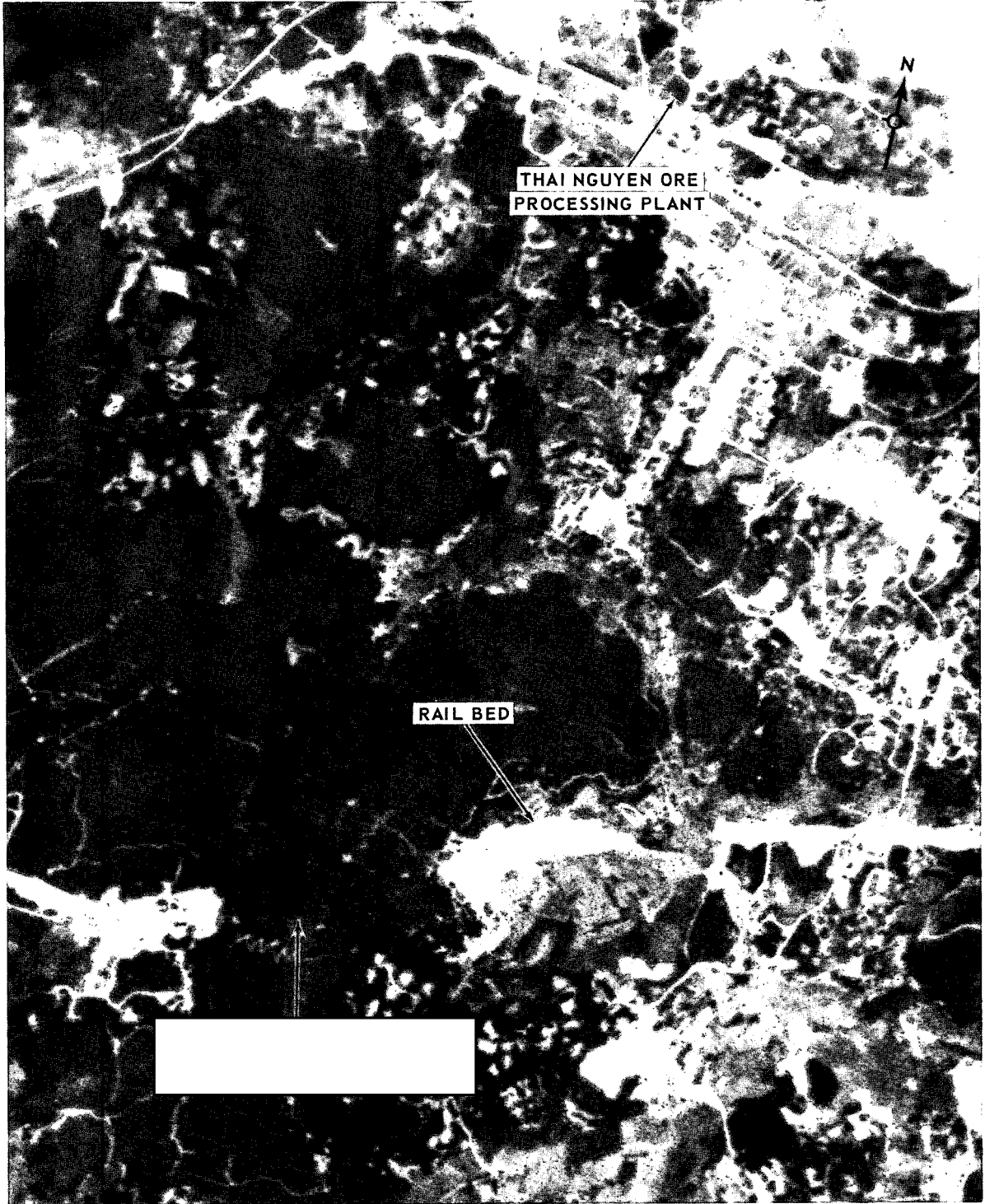

KEP/THAI NGUYEN RAILROAD UNDER CONSTRUCTION, NORTH VIETNAM

N.P.I.C. L-1095 (6/66)

25X1B

TOP SECRET

25X

25X

25X

TOP SECRET

MISSION 1034-1, ZZ-26 JUNE 1966

ATTACHMENT 5

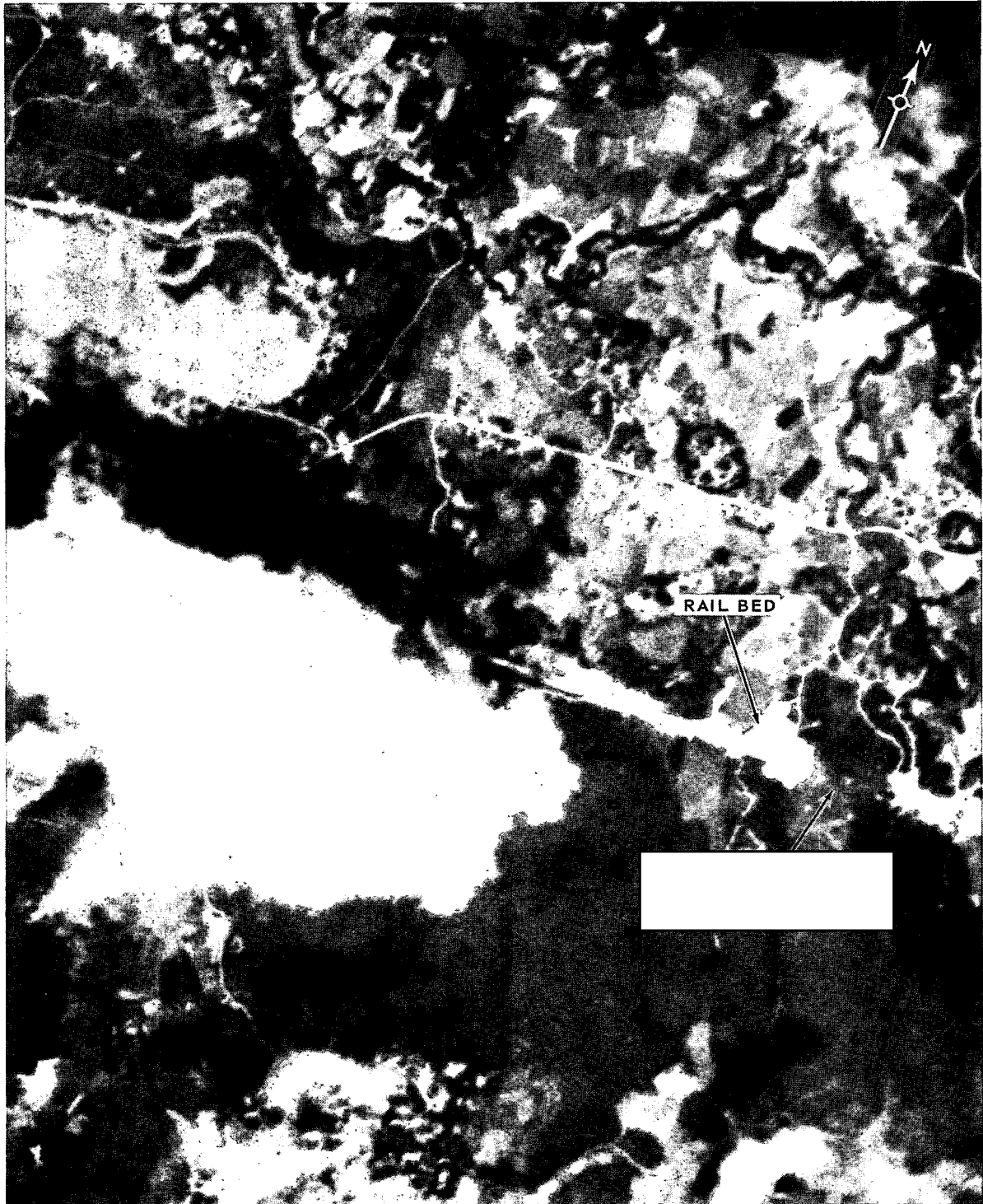

RAIL BED

25X1E

KEP/THAI NGUYEN RAILROAD UNDER CONSTRUCTION, NORTH VIETNAM.

NPIC L-1096 (6/66)

TOP SECRET