

27



Directorate of Intelligence

~~Secret~~

[Redacted]

25X1

# Suriname: Geographic Perspectives on the Rural Black Rebellion

[Redacted]

25X1

A Research Paper

5 May 87

~~Secret~~

GI 87-10026  
April 1987

Copy 336

**Page Denied**



Directorate of  
Intelligence

Secret

[Redacted]

# Suriname: Geographic Perspectives on the Rural Black Rebellion

[Redacted]

25X1

A Research Paper

*Information available as of 10 March 1987  
was used in this report.*

This paper was prepared by [Redacted] the  
Office of Global Issues. Comments and queries are  
welcome and may be directed to the Chief,  
Geographic Issues Division, OGI [Redacted]

25X1

25X1

Secret

GI 87-10026  
April 1987

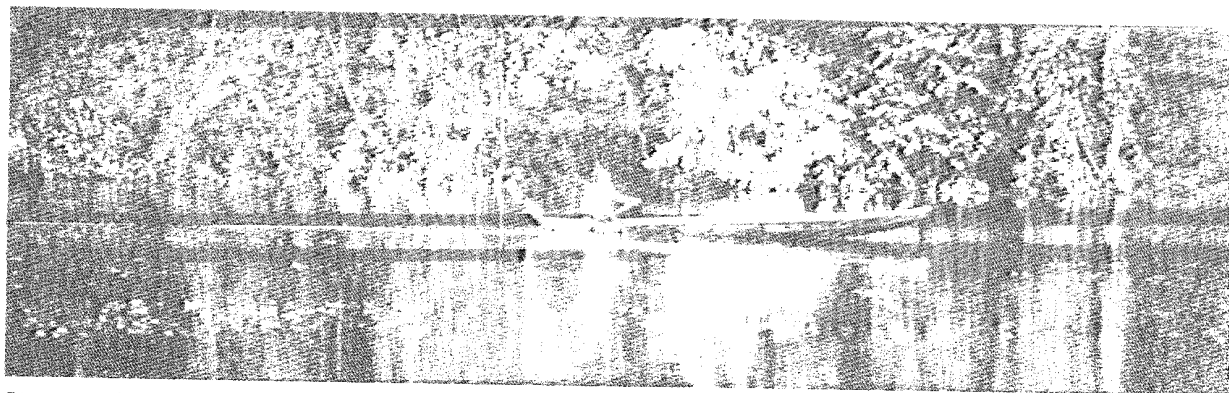

*Rivers provide the only means of transport throughout much of the interior*

25X1



*Boatmen pole dugout canoe*

25X1

*Isolated settlement on the banks of the Maroni Rivier*

25X1



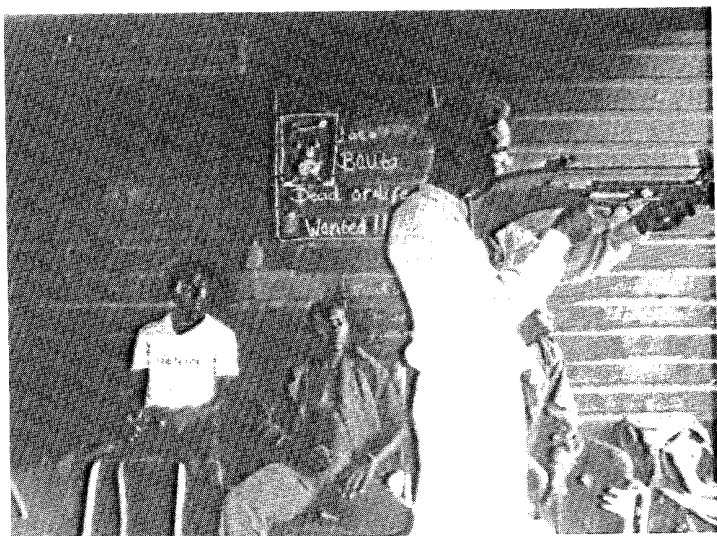

Training at a rebel base camp



Rebel leader Ronnie Brunswijk

25X1

25X1

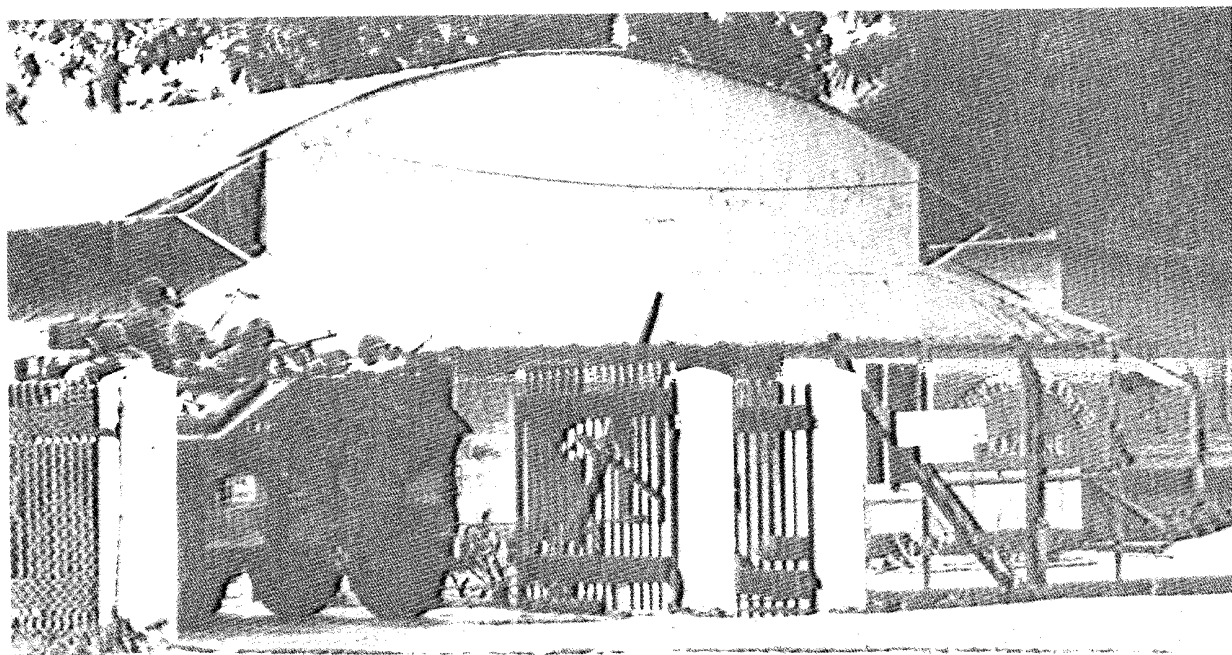

The Army border post at Albina has come under rebel attack

25X1

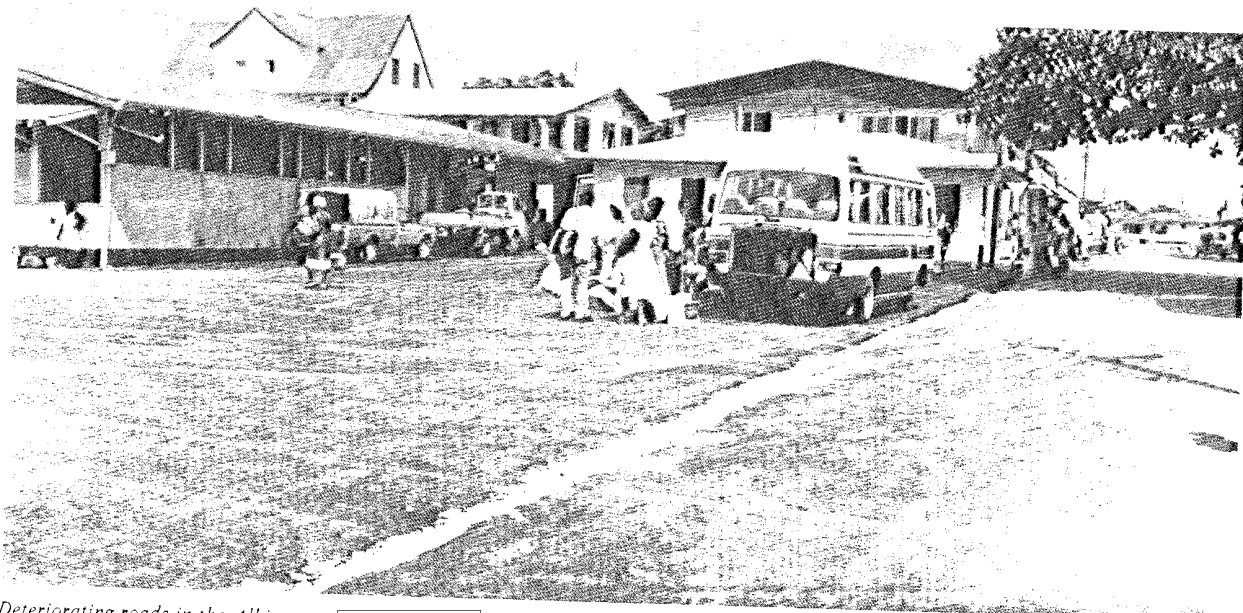

*Deteriorating roads in the Albina area*

25X1

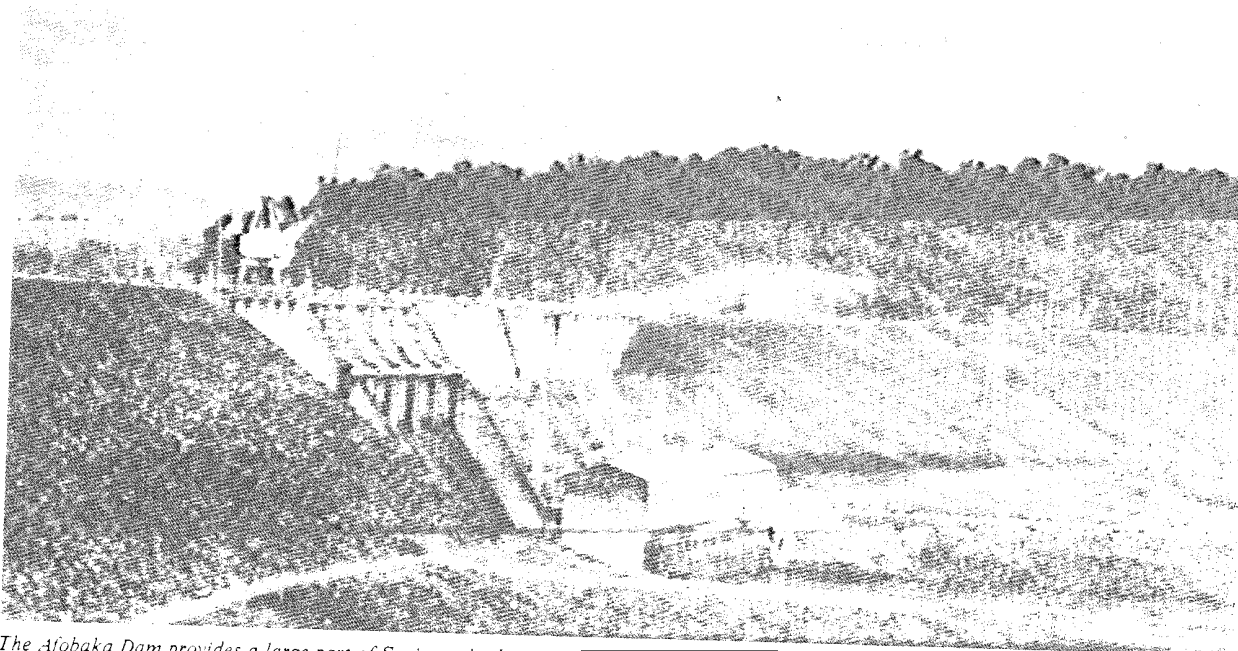

*The Ajobaka Dam provides a large part of Suriname's electricity*

25X1

Secret

25X1

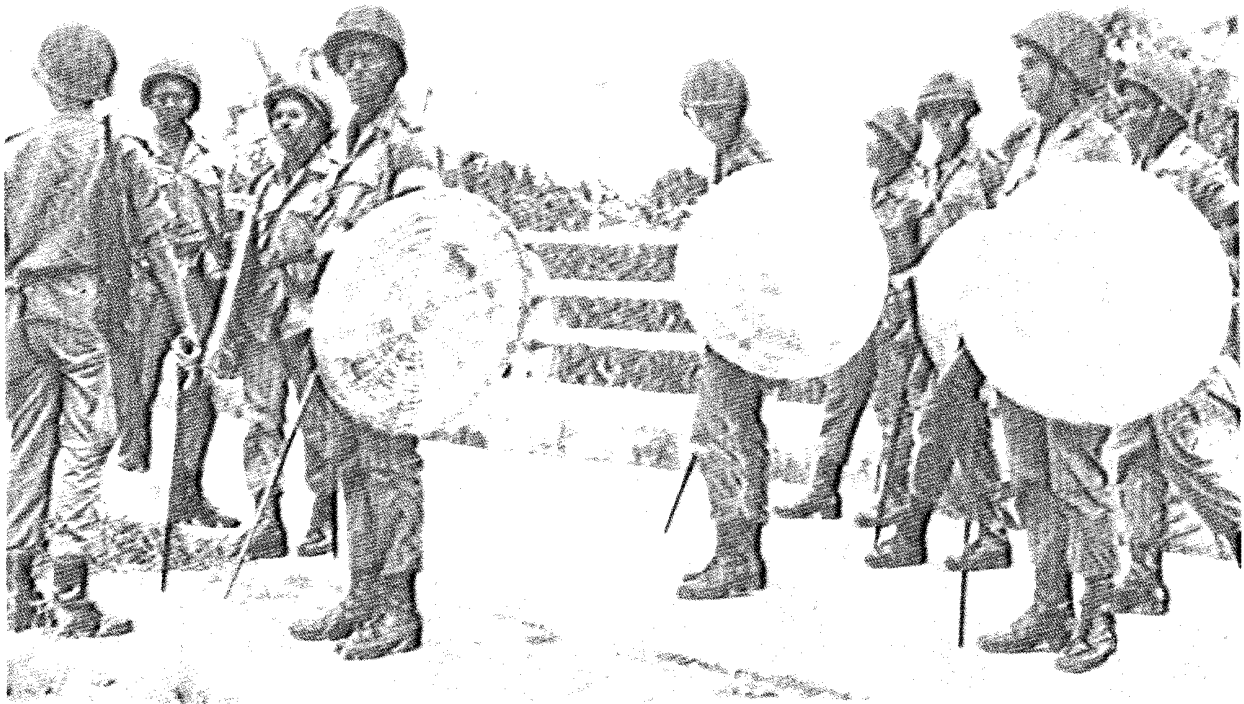

Surinamese Army troops

25X1

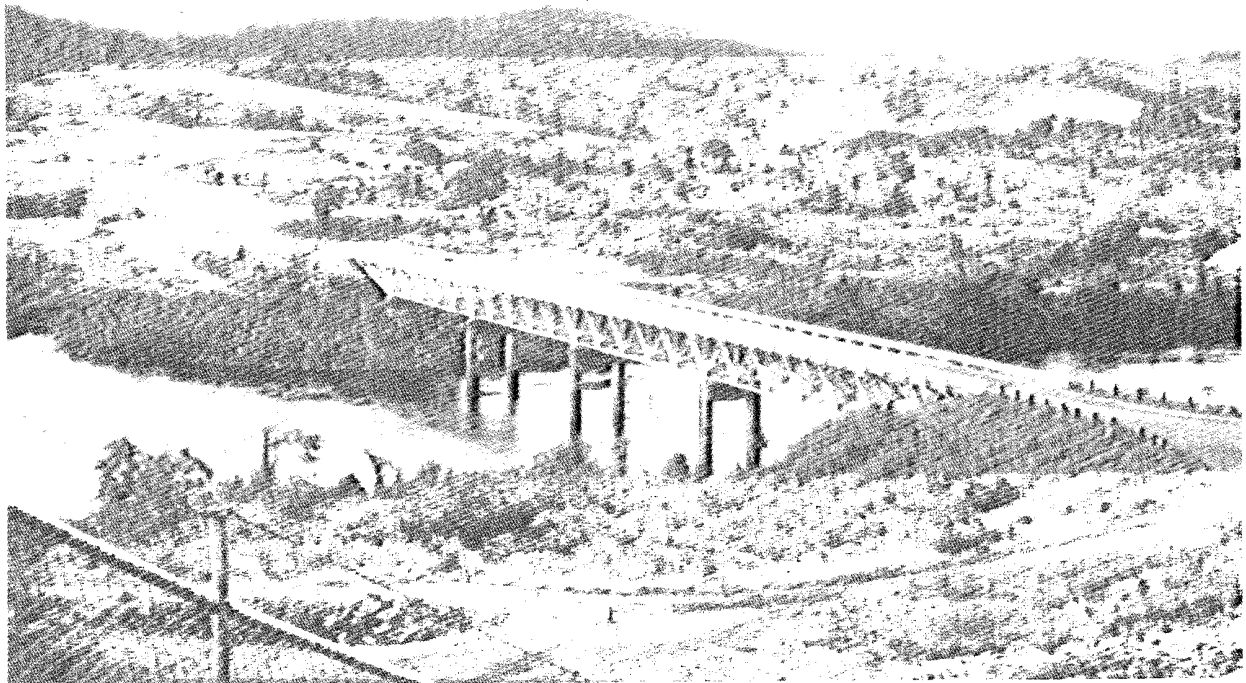

Steel and concrete bridge near the Afobaka Dam

25X1

Secret







**Secret**

**Secret**