

19 MAR 90

~~SECRET//NOFORN~~

PROJECT SUN STREAK

WARNING NOTICE: INTELLIGENCE SOURCES AND METHODS INVOLVED

PROJECT NUMBER: 9001-A SESSION NUMBER: 01

DATE OF SESSION: 1 FEB 90 DATE OF REPORT: 1 FEB 90

START: 1407 END: 1505

METHODOLOGY: ERV VIEWER IDENTIFIER: 011

SG1A

1. (S/NF/SK) MISSION: Determine if the target personality identified as [REDACTED]

SG1A

2. (S/NF/SK) VIEWER TASKING: Utilizing Encrypted Coordinates 224491/853561, describe the structure housing the target personality within an actionable time frame. See Comments below.

3. (S/NF/SK) COMMENTS: No inclemencies noted. A Summary of Information is attached to this report. Viewer elected to concentrate on providing a description of the structure so that his perception of the building and premises can be compared with [REDACTED]

SG1A

4. (S/NF/SK): EVALUATION: (3)

Miss

5. (S/NF/SK) SEARCH EVALUATION:

Comts. This evidently was merely a CIAJIT training site.

HANDLE VIA SKEET CHANNELS ONLY

~~SECRET//NOFORN~~

CLASSIFIED BY: DIA (DT)
DECLASSIFY: OADR

~~CONFIDENTIAL~~

WORKING PAPER

1 FEB 90

TASKER

1. PROJECT: 9001-A.
2. ENCRYPTED COORDINATES: 224491/853561.
3. BACKGROUND: The target is a drug-related personality identified as [REDACTED] who may be located at one of the following locations:

SG1A

SG1A

- a. [REDACTED]
- b. [REDACTED]
- c. [REDACTED]
- d. [REDACTED]

4. ESSENTIAL ELEMENTS OF INFORMATION:
 - a. Determine if the target personality is located at one of the four locations identified in Para 3 within "an actionable period of time."
 - b. If affirmative, describe the structure and its contents.
 - c. Provide an overhead view of the immediate surroundings.
 - d. Describe personnel surrounding the target personality.

SUBMIT SKETCHES IN SUPPORT OF YOUR FINDINGS

~~SECRET~~
WORKING PAPER

P 9001-A

D900201

V011

MERV

S01

SUMMARY OF INFORMATION

THE TARGET RESEMBLES A RESORT OR LARGE ESTATE. IT IS SITUATED IN A HILLY, SOMEWHAT ISOLATED AREA. THERE IS A SMALL VILLAGE NEARBY AND CULTIVATED FIELDS WITHIN SIGHT OF THE TARGET COMPLEX. THE TARGET COMPLEX STANDS OUT FROM THE SURROUNDING TERRAIN AS A DARKER, GEOMETRIC PATTERN WHEN VIEWED FROM OVERHEAD. THIS MAY BE DUE TO A DIFFERENCE IN VEGETATION. THE SURROUNDING AREA APPEARS TO BE MUCH DRIER AND DUSTIER THAN THE TARGET AREA.

SKETCHES 1 AND 2 ARE ONLY APPROXIMATIONS OF WHAT THE TARGET COMPLEX AND THE SURROUNDING AREA MAY LOOK LIKE. THEY ARE NOT INTENDED TO BE VIEWED AS ACCURATE, DETAILED RENDITIONS.

~~SECRET~~

0001-A
D900201
VOII
S01
01

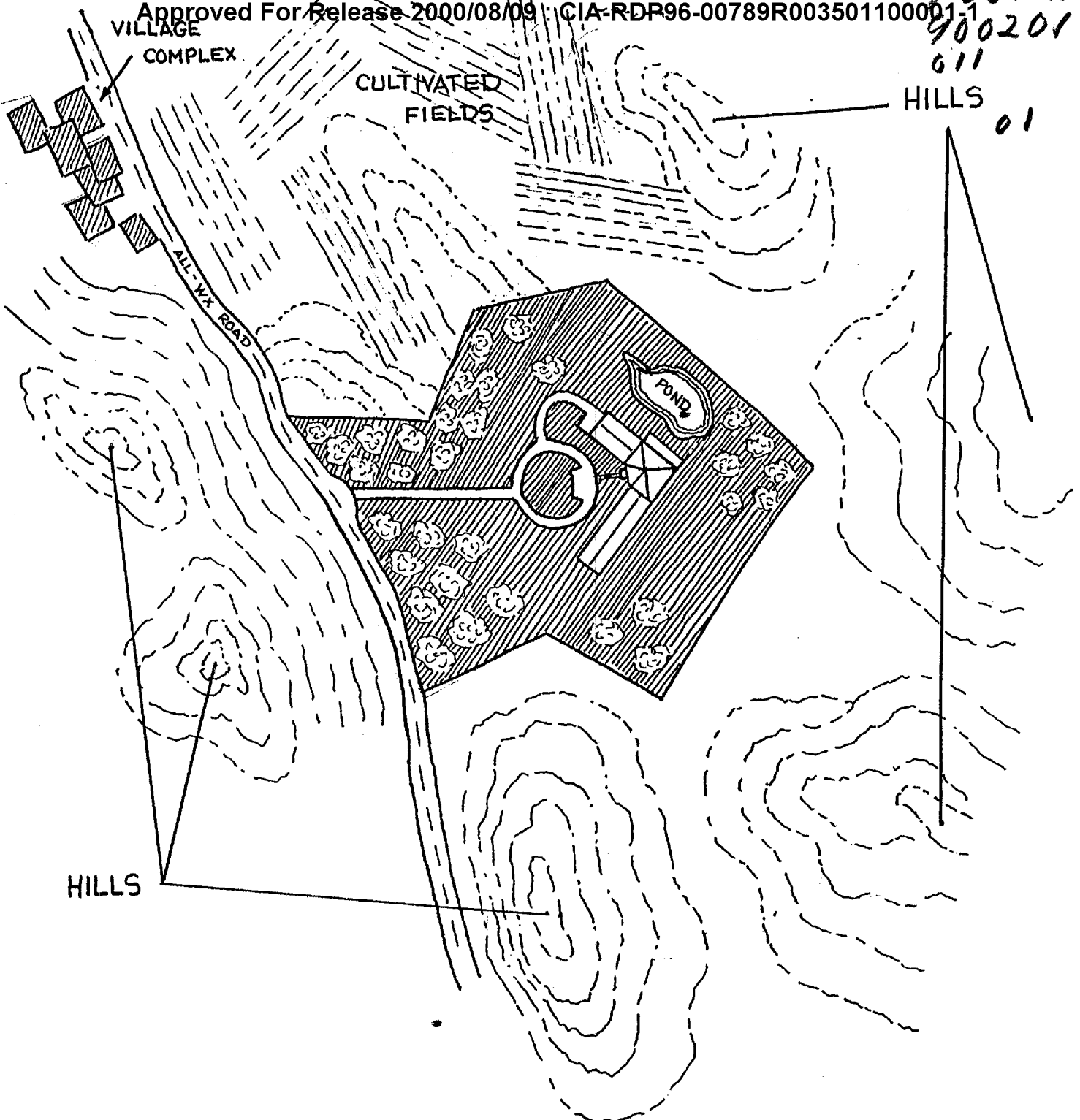

OVERHEAD VERTICAL VIEW OF TARGET AREA (8,000'-10,000' AGL)

NOTE: TARGET COMPLEX STANDS OUT FROM SURROUNDING TERRAIN AS A DARK GEOMETRIC SHAPE DUE TO DIFFERENCE IN VEGETATION.

P 0001-A
D900201
VOII
S01

9001-A
900201
011
01

LOW ALTITUDE OVERHEAD VERTICAL VIEW

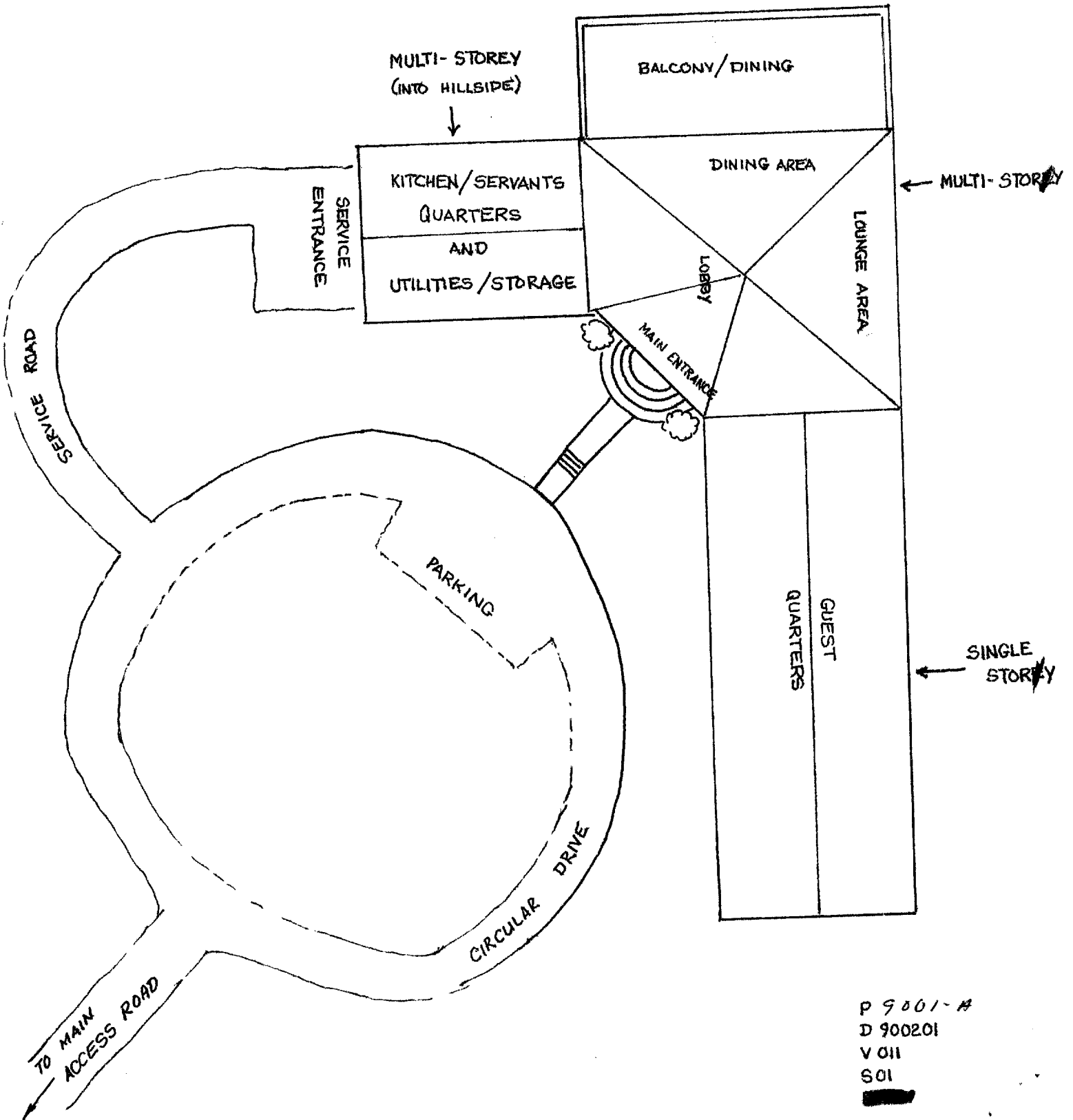

P 9001-A
D 900201
V 011
S 01