



3-21-91

SPECIAL PROFICIENCY TARGET (SPT)

• SPT-2

28 FEB 91

- TASK: DESCRIBE KEY FEATURES OF TARGET
- TARGET IS DESIGNATED AS "SPT-2"
(IT IS POSTED ON BULLETIN BOARD)
- PROVIDE
 - SKETCHES OF MAIN IMPRESSIONS
 - LIST IN ORDER OF PERCEIVED IMPORTANCE
- SELECT OWN STYLE, TECHNIQUE, TIMING / NO. SESSIONS.
- REMEMBER:
 - TARGET CAN BE ANYTHING
 - HAVE FUN

Summary

ok Main site is dark on bottom
and light on top. ~~There~~

ok There is a thing which is angled
to the right and up. It could be straight
or curved.

sort of ok There is a straight horizontal line

sort of ok There are dark semi-circular masses
above the horizontal line.

ok There is a light area above the
semi-circular masses.

sort of ok The angular thing seems to be darker
on the bottom than on the top.

sort of ok The sides of the angular thing could
be tubular.

ok The angular thing appears to recede
into the distance.

vis

The angular thing ~~was~~ appeared to be silver or gray.

3

There appears to be another thing at the site which appears to be a "sphere" on a "tower". The "tower" appeared to be triangular in shape - larger at bottom than top.

red/white - ok
yellow - orange

The colors reds, white and yellow are associated with the site.

ok

Site contains jumble, confusion, chaos

Site sketch

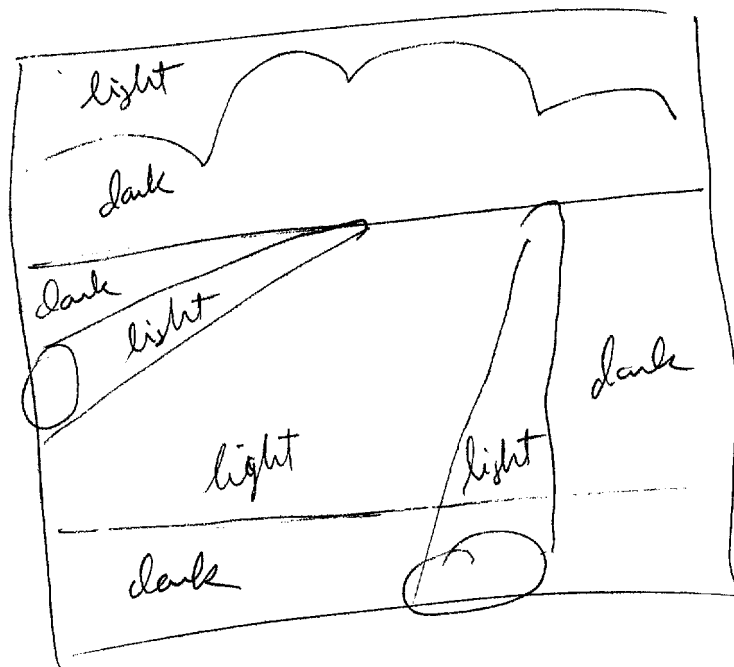

TD 370
0920 (1)

3/21/91
FGGM

PI - sprained toe
AV - none

SPT-2
solid black

AOL - like a
blank, black
screen

SPT-2
light
dark
semi-circular
dark area

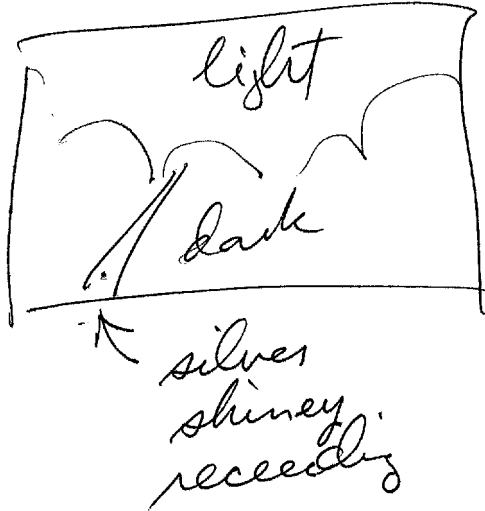

SPT-2

SPT-2

flat in foreground
semi-circular humps on "horizon"
gray
black
flat
sandy
no feeling of temp.
twilight

AOL - like a highway

AOL - desert

SPT-2

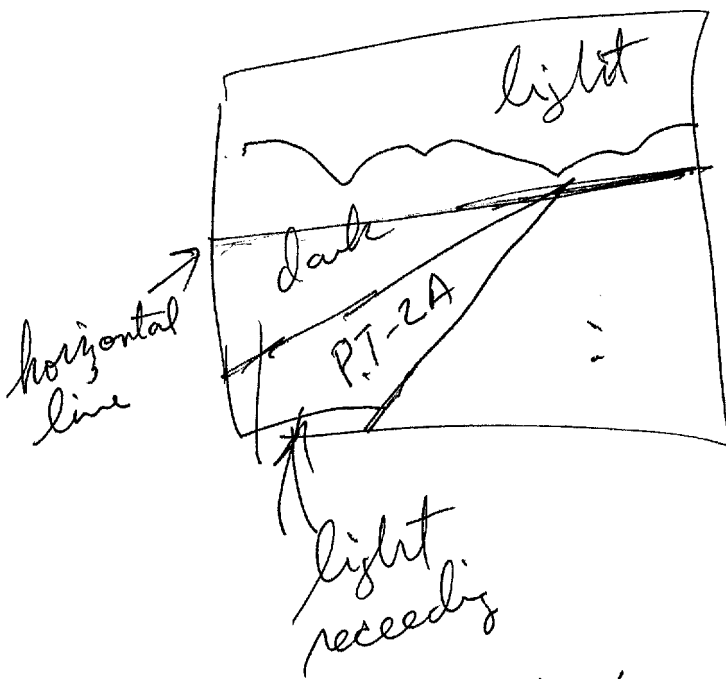

AOL

desert road leading
to mountains on
horizon - cactus
on the flat plane

AI break - really
strong AOL

PT-2A

angles from left to right
wider at bottom than top
seems to be smooth (no texture impression)

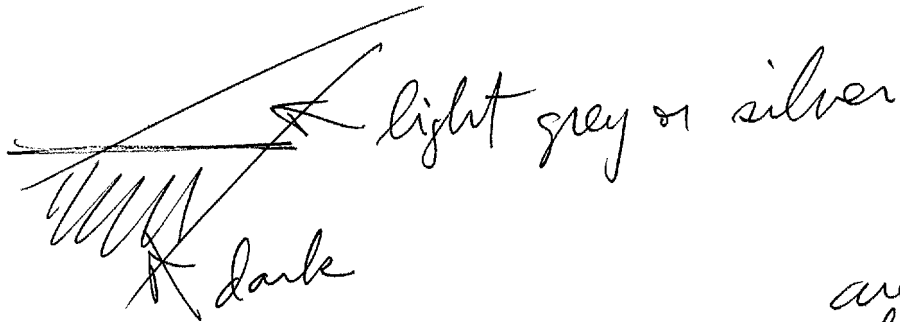

AOL - dark
area is like shadow
of a cloud on a
road

silence

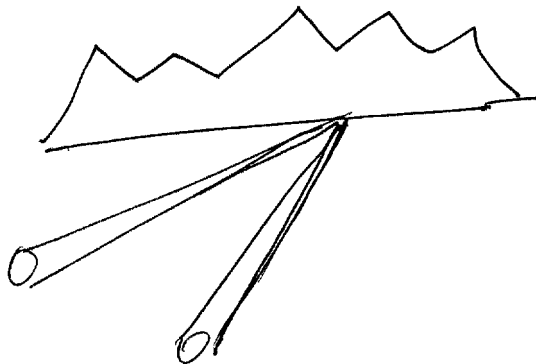
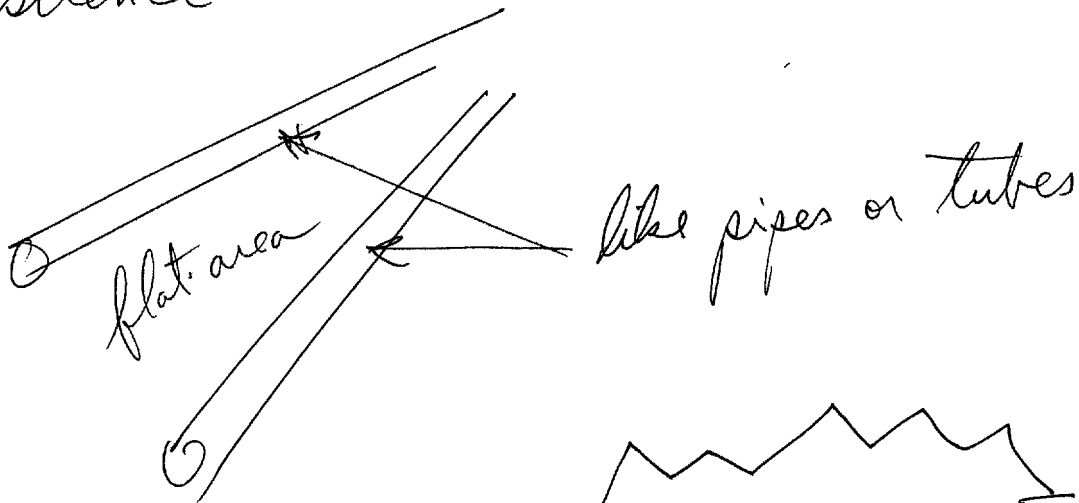

SPT-2B is anything which does not fit with prior impressions.

SPT-2B

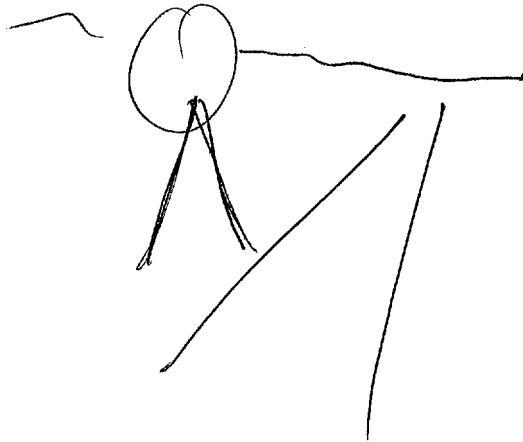

AOL - something like a big ball on a "tower"

SPT-2B

red
white
yellow
confusion, jumble, chaotic

Too much break

SPT-2B

SPT-2

same thing as first impression
with one exception - PT-2A
appeared to curve ~~up~~ up and
to left rather than being straight

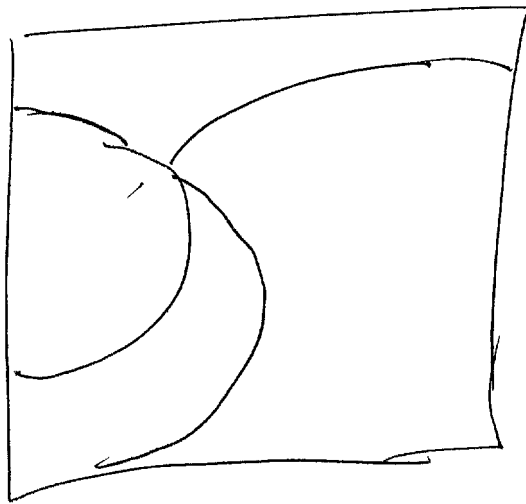

end
0939

CPYRGHT

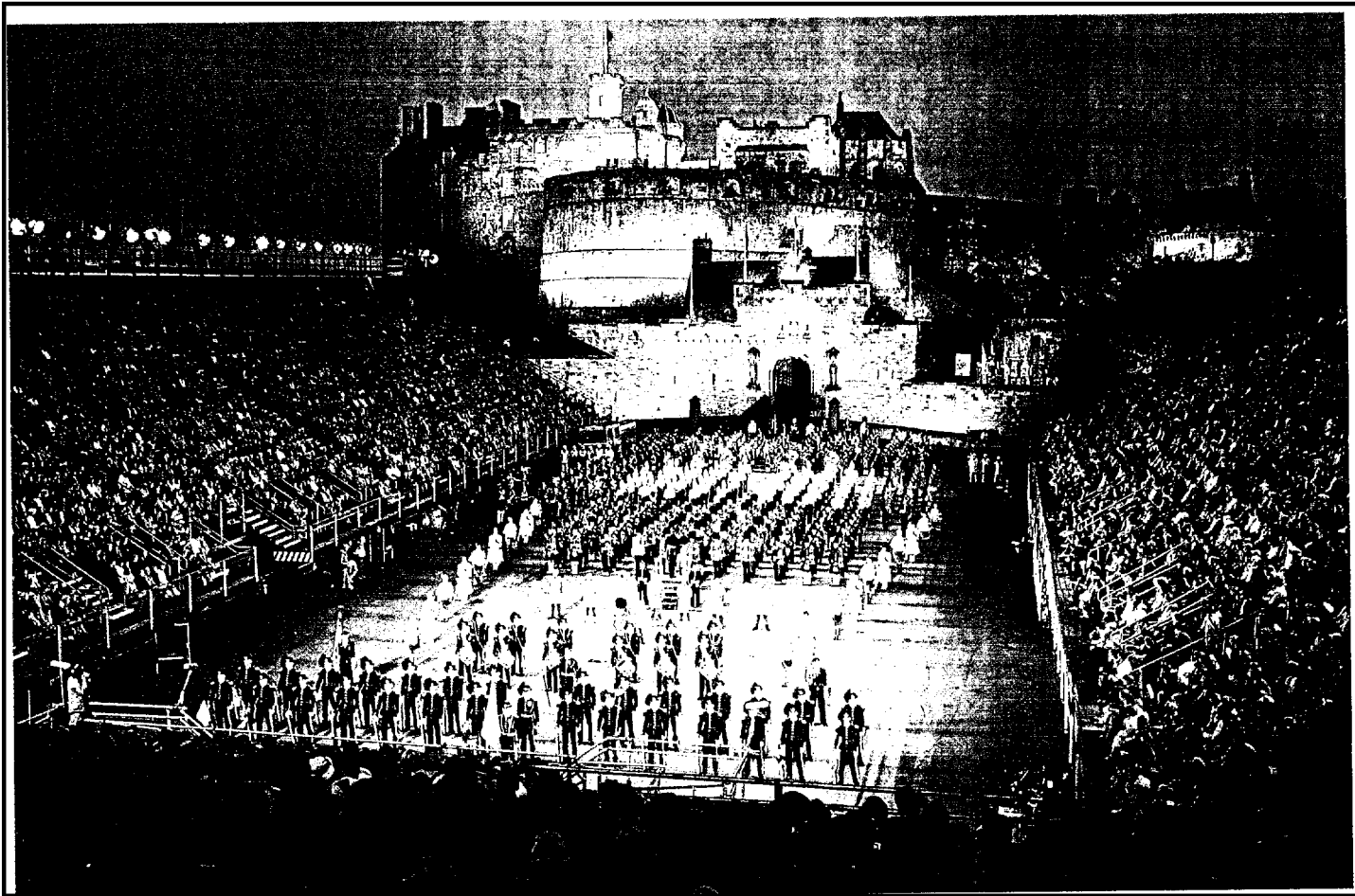

Above The Edinburgh
Military Tattoo at
Edinburgh Castle,
Lothian