

SESSION TASKING SHEET

Source No. 052
Date Task Initiated 3 FEB '92
Suspense Date 1500 4 FEB '92

Task/Targeting No.: 92-1

~~Method~~ Method/Technique: method of choice.

Target Data Desired:

1. DESCRIBE KEY TARGET FEATURES (include forms, shapes, spatial aspects, color, motion/dynamics):

- Emphasize the following: _____
- Do the following perspectives:
 - Ground-level
 - Overview
 - Other: _____

2. IDENTIFY KEY TARGET CONTENT (include meaning, purpose, function, nature of activity, type/nature of people, if present):

- Emphasize the following: _____

3. IF PERSONALITY, DESCRIBE: _____

✓ 4. OTHER: ~~(see attached)~~ Describe the target.

5. ADDITIONAL GUIDANCE: (see attached)

*This is a proficiency testing target
Optional Coordinates: 314956/416021*

SESSION INFORMATION

- A. TARGET DATA:
 Task/Target No. : 92-1
 Session No. : 1
- B. PERSONNEL DATA:
 Source No. : 052
 Monitor's No. : None
 Beacon/Sender No. : None
- C. SESSION DATA:
 Date Task Received : 3 Feb 92
 Session Date : 4 Feb 92
 Start Time : 1335
 Stop Time : 1430
 Method used : CRV
 Aids/Distractions (PIs) : yes
 Pre-session hunches (AVs) : none
 Date Summary Returned : 4 Feb 92
- D. EVALUATION DATA:
 Viewer's Estimate :
 Evaluator's Estimate :
- E. SESSION SUMMARY:

The target is mainly water. There is most likely a deep body of water, such as an ocean. Colors evident are blue and green. It is very cold.

There are many angles at the target, and double angles. There is also a structure or an object of some kind, with a purpose. It has a rectangular shape, without a top and longer sides; like a level, straight line, with things up on either side of it, see sketch. There are at least two people present at the site, (one on each end of the rectangular shape). They are wearing something shiny and rounded on their heads, such as a helmet. It is possible that they and the structure/object are underwater. The main purpose of the target seems to be some kind of test, like a testing machine. The measurements that are being taken are very precise. It seems to be research oriented. I could see one person standing or sitting in front of a very bright thing. I could not make out if it was some kind of light, if it was solid, or if it was an explosion. It had a very bright glare that one could barely look at. (There was also an AOL of a person with water in their throat, clogged, congested and possibly drowning.)

~~002~~
D52

92-1

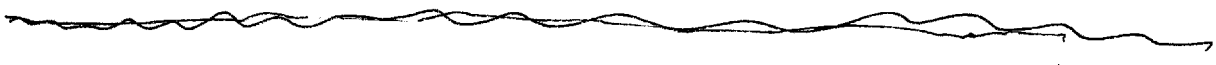

052
4 Feb 92
F. Meade
CRV
Solo
1335

PI: none
AV: none

92-1

miss BK

92-1

A. Wavy Across
soft
B. Water

92-1

A. wavy Across
soft
B. Water

AOL BK
There's has
to be something
more than just

92-1 -

- A. Wavy Across
Soft
- B. Water

PIBK
Expecting
a phone call.

92-1 -

- A. Wavy Across
Soft
- B. Water

92-1 

- A. Wavy Across
Soft
- B. Water

- A. Angle
hard
- B. -

ADL BK
Structure?

92-1

A. Wavy Across
S&T
B. Water

FOL BK

Waterfall

92-1

A. Wavy Across
S&T
B. Water

S2

Red
Green
Blue



AZ BK

Beautiful
Colors



Adc Bk
" Deep blue
Ocean "

S2

Red
fresh

Wet

Soft

life

Cold

Adc Bk
Ocean

Red
Cold
Cold feet

Blue

Cold
Wet

man

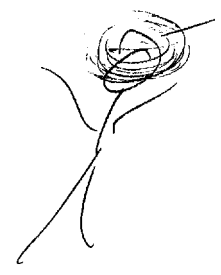
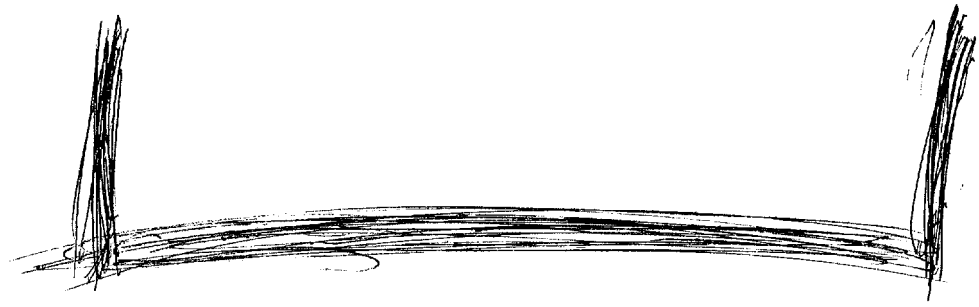

Wearing
something
on their
heads

people

S2

D H I E L / L A O C A S ⁶

Cold feet

green

Blue

prop shapes

Comp BK
Are people
underwater?

AOL BK
Deep deep
Ocean



S4 1/2 Things in 2's on double, double angles

32

D

HI

EL

T

I

ROC

A/S

7

(Target)
77

Blue



Cold
feet

Want
to sneeze

Clogged
Congested
Water in
throat

A/S
Drowning

S2

D

AI

EI

TI

ZI

AOCAS

(Target)

"Olden"
Wooden

Blue

56/
sketch

8A

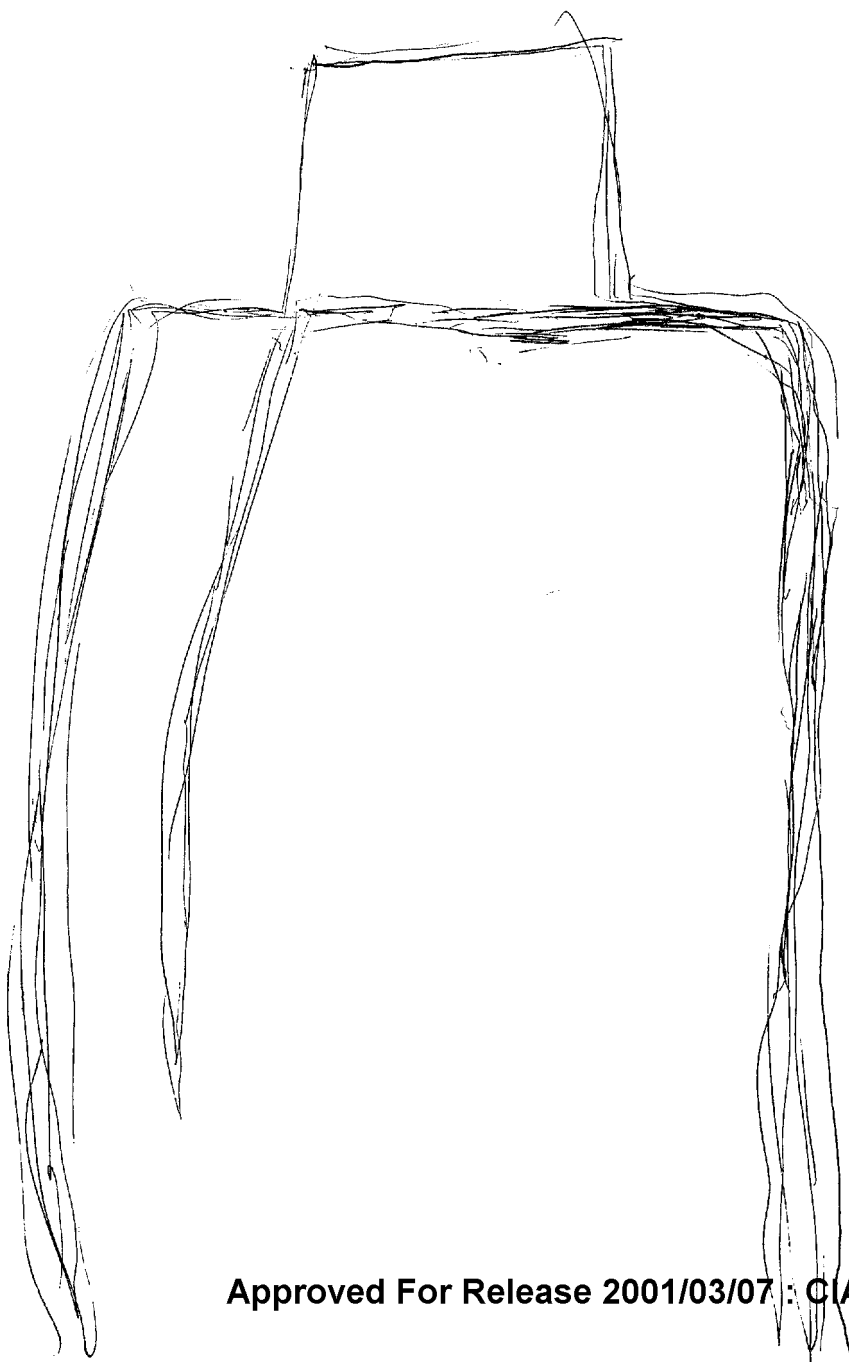

92-1 

A. wavy across
soft
B. water
A. Angle
hard
B. structure

92-1 

miss BK

92-1 

A. wavy across
soft
B. water

92-1 

A. wavy
across
soft
B. water

ADL BK

american

32

D AI EI T I AOL #15
(target)

Blue

Green

Cold

bold feet

AI

Interruptions
in bldg—
people walking
in + out.

Door Slam.

AI BK

Frustration

32

AI EI T I AOC A/S
(Target)

Blue
Green

Interim Summary

~~Target~~ Target seems to be mainly water. It is possible that an object or some type of structure is present. It could be underwater. It is a straight line with things up on both ends; like a rectangular shape without a top and longer sides. There are people present. They are wearing something on their heads. There seems to be a purpose, but I can't quite get it.

(purpose)

A/S

82

B AI ET T I ADC A/S
(target)

(purpose)

seems to
be some
kind of test

A/S measurements are precise
testing machine

(purpose)



- person in
front of bright thing

32

D AL EL T L AOL AI

(Target)

AOL BK
Submarine

Research

End session
1430

Conceptual Elements	Value	N
	1	1
	.5	10
	.5	1

~~570~~

187
Analytic Exp.
59

Conceptual Elements	Value	N
		1
		1
		1
		1

Conceptual Elements	Value	N
		1
		1
		1
		1

1570
Analytic Exp.
2070

Conceptual Elements	Value	N
		1
		1
		1
		1
		1
		1
		1

400

119
Lenses concept map

1
1.5
1.5

1270
analyzed

1070

1500
Lenses concept map

Lenses concept map

1800
Lenses concept map

1900
Lenses concept map

A. Conceptual / Generic

	Elements	Value
1.	Ice	1
2.	Snow	1
3.	Boys Buoyancy	1
4.	Structure/object/water interface	1
5.	Long/Parallel lines	15 19

B. Analytic / Labels

	Key Elements / Value
1.	Ship/vessel/boze 1
2.	Water "LOCKS" 1
3.	Ice/Snow 1
4.	Predominant White 1

CPYRGHT

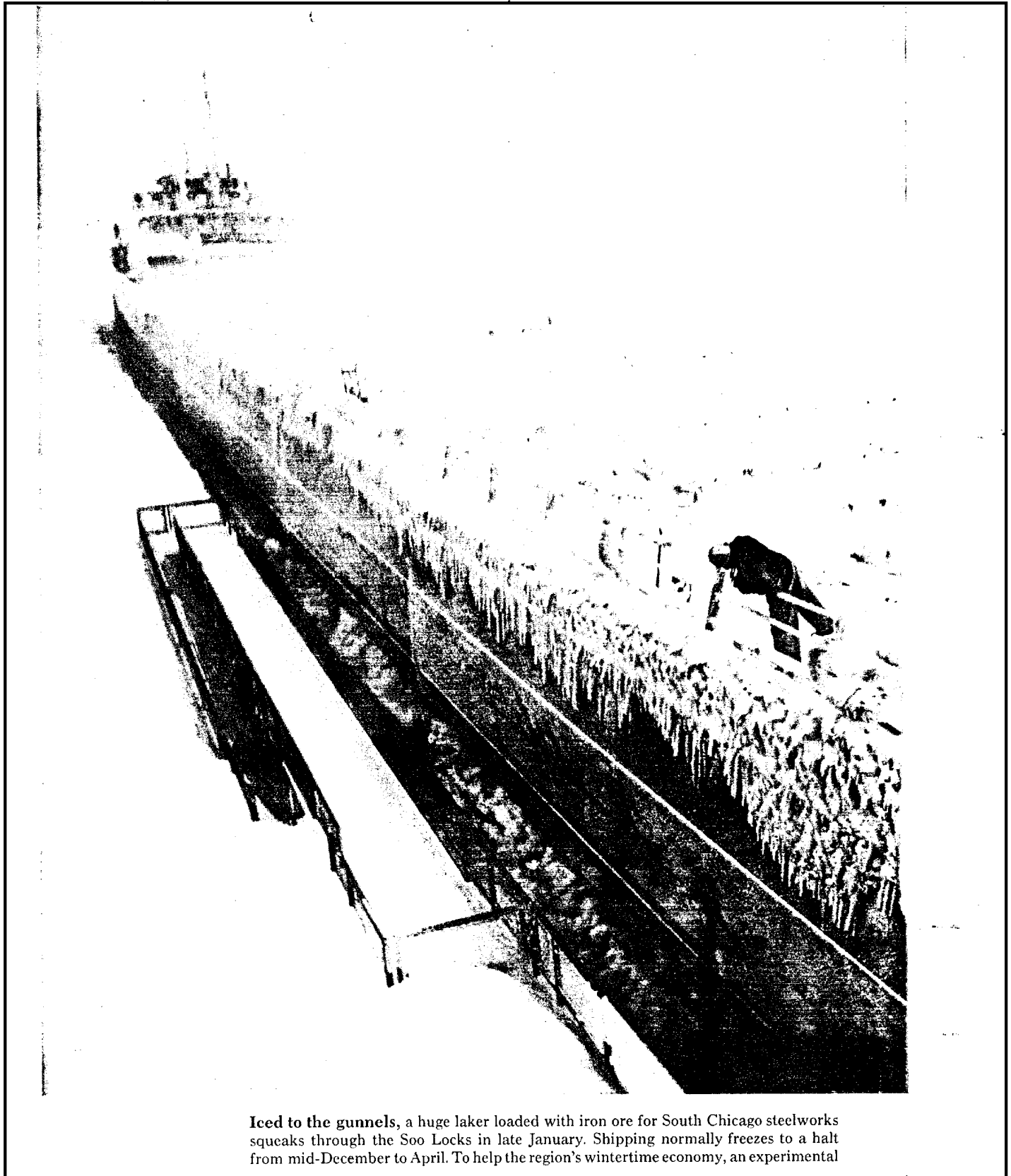

Iced to the gunnels, a huge laker loaded with iron ore for South Chicago steelworks squeaks through the Soo Locks in late January. Shipping normally freezes to a halt from mid-December to April. To help the region's wintertime economy, an experimental