

92-3-L

049

22 JAN 92

SESSION INFORMATION

copy

A. TARGET DATA:

Task/Target No. : 92-3-L  
Session No. : 01

B. PERSONNEL DATA:

Source No. : 049  
Monitor's No. : NA  
Beacon/Sender No. : NA

C. SESSION DATA:

Date Task Received : 21 Jan 92  
Session Date : 22 Jan 92  
Start Time : 0905  
Stop Time : 0950  
Method used : solo CRV  
Aids/Distractions (PIs) : Career situation; airport noises  
Pre-session hunches (AVs) : Large conifer in mountains  
Date Summary Returned : 22 Jan 92

D. EVALUATION DATA:

Viewer's Estimate : high  
Evaluator's Estimate :

E. SESSION SUMMARY:

*see attached*

92-3-2  
049  
22 JAN 9

Summary of Information

The target consists of an area where there is a great vertical distance between levels. It is rugged, old and primal. There is an area of fast moving and turbulent water far below me. It is peaceful with spectacular scenery and a sense of isolation. There is a certain inaccessibility to this location. My view of the target area is like that which a soaring bird would have. There are dark vertical lines throughout the area as well as "zig-zags".

Those individuals who frequent the area have an almost religious respect for it; it has a certain sacredness to these people. There is the concept of "top of the world" or "top of the area" or something like that to this location.

There is a whitish/light blue mist or smoke throughout the area as well as alot of browns, grays and greens. It is very cold and the altitude is dizzying; it makes my ears pop and it is hard to breathe.

The turbulent or mixing nature of the moving water has been occurring for a long time shaping and reshaping the surroundings. There is a rasping/flapping/flopping sound reminiscent of sandals on a stone surface. There is an alignment of stone blocks. There is a walkway located within the target area. It is situated over a place of sharp, jagged features and moving water. This walkway is reminiscent of a catwalk on top of a high dam or canal locks.

There is a natural, living and dynamic aspect to the target; living in the sense of a specific concentration or community of living things and dynamic in the sense that the processes here are ever changing and not stagnant.

92-3-2  
049  
22 Jan 92

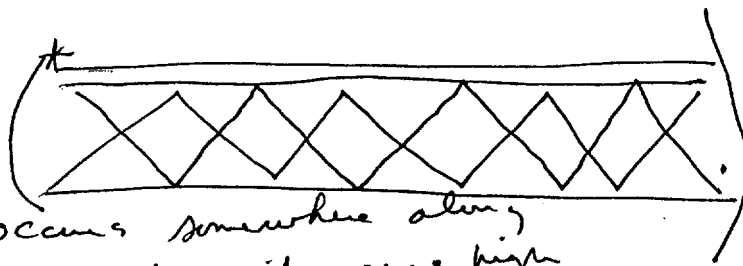
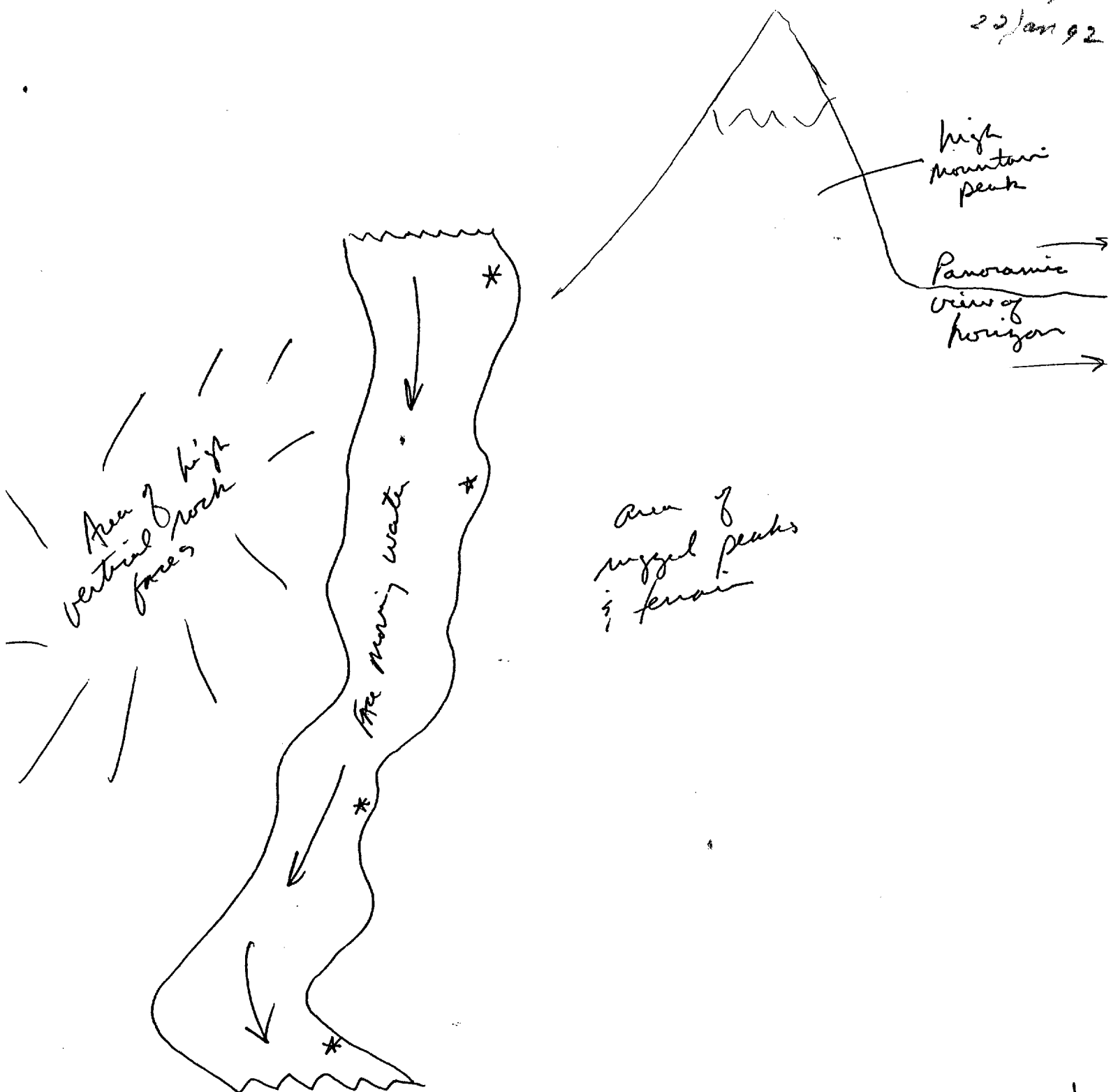

\* a "walkway" occurs somewhere along this area of moving water; it occurs high over sharp, jagged peaks & points

049  
22 Jan 92

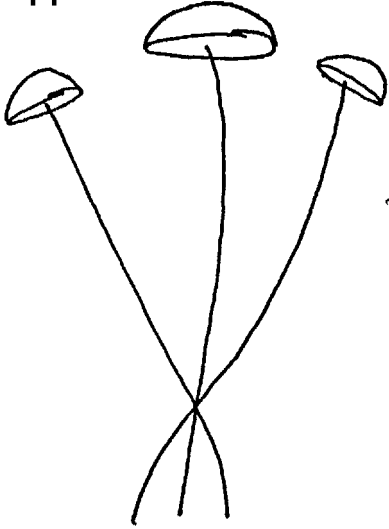

Tall, thin, delicate objects  
which gently sway or  
wave

3  
6

Occur on top  
of something



Darker, ~~faceted~~ faceted  
object rising from  
center.

Shiny objects divided  
into sections that  
spread apart from  
a central point.

6

Covered with  
dark spots

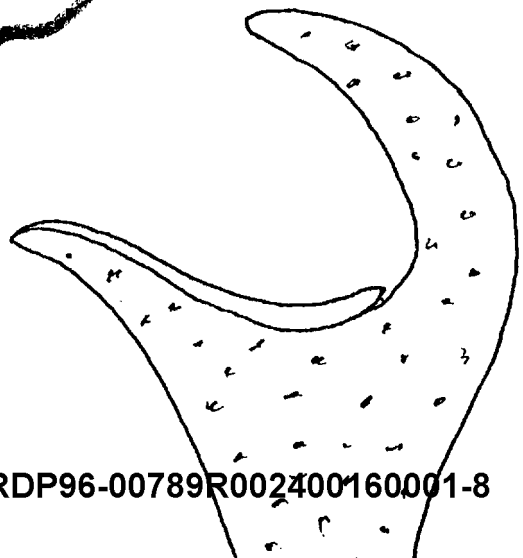

SESSION TASKING SHEET

Source No. 049

Date Task Initiated 22 JAN 92

Suspense Date 1500 HRS - 22 JAN 92

Task/Targeting No.: 92-3-L

~~Method~~ Method/Technique: Method of choice

Target Data Desired:

~~1. DESCRIBE KEY TARGET FEATURES~~ (include forms, shapes, spatial aspects, color, motion/dynamics):

- Emphasize the following: \_\_\_\_\_
- Do the following perspectives:
  - Ground-level
  - Overview
  - Other: \_\_\_\_\_

~~2. IDENTIFY KEY TARGET CONTENT~~ (include meaning, purpose, function, nature of activity, type/nature of people, if present):

- Emphasize the following: \_\_\_\_\_

~~3. IF PERSONALITY, DESCRIBE:~~ \_\_\_\_\_

4. OTHER: (or ~~complete~~) Describe target

5. ADDITIONAL GUIDANCE: (see attached)

- Optional Coordinates: 148410/316494

SESSION TASKING SHEET

Source No. \_\_\_\_\_

Date Task Initiated 22 JAN 92

Suspense Date 1500 HRS - 22 JAN 92

Task/Targeting No.: 92-3-L

~~Method~~ Method/Technique: Method of choice

Target Data Desired:

~~1. DESCRIBE KEY TARGET FEATURES~~ (include forms, shapes, spatial aspects, color, motion/dynamics):

- Emphasize the following: \_\_\_\_\_
- Do the following perspectives:
  - Ground-level
  - Overview
  - Other: \_\_\_\_\_

~~2. IDENTIFY KEY TARGET CONTENT~~ (include meaning, purpose, function, nature of activity, type/nature of people, if present):

- Emphasize the following: \_\_\_\_\_

~~3. IF PERSONALITY, DESCRIBE:~~ \_\_\_\_\_

\_\_\_\_\_

✓ 4. OTHER: (or see attached) Describe target

\_\_\_\_\_

\_\_\_\_\_

5. ADDITIONAL GUIDANCE: (see attached)

- Optional Coordinates: 148410/316494

SESSION TASKING SHEET

Source No. \_\_\_\_\_

Date Task Initiated 22 JAN 92

Suspense Date 1500 Hrs - 22 JAN 92

Task/Targeting No.: 92-3-L

~~Method/Technique:~~ Method of choice

Target Data Desired:

~~1. DESCRIBE KEY TARGET FEATURES~~ (include forms, shapes, spatial aspects, color, motion/dynamics):

- Emphasize the following: \_\_\_\_\_
- Do the following perspectives:
  - Ground-level
  - Overview
  - Other: \_\_\_\_\_

~~2. IDENTIFY KEY TARGET CONTENT~~ (include meaning, purpose, function, nature of activity, type/nature of people, if present):

- Emphasize the following: \_\_\_\_\_

~~3. IF PERSONALITY, DESCRIBE:~~ \_\_\_\_\_

k.

4. OTHER: (~~or comment~~) Describe target

UNCLASSIFIED

24 JAN 92

MEMORANDUM FOR: CH, ODT-S

SUBJECT: LDPS Project 92-3-L

1. All five sources agree on the presence of an evident land and water interface that is associated with the target. Indeed the emphasis was placed on the concept of "water" There were two principal concepts associated with the target. The first appeared to deal with a structure whose shape appeared to be cylindrical or oval. There appeared to be a historical and a religious significance attached to the target structure. In a second instance, the target was described as a airport. And one viewer described the structure as a dam.

G



CPYRGHT

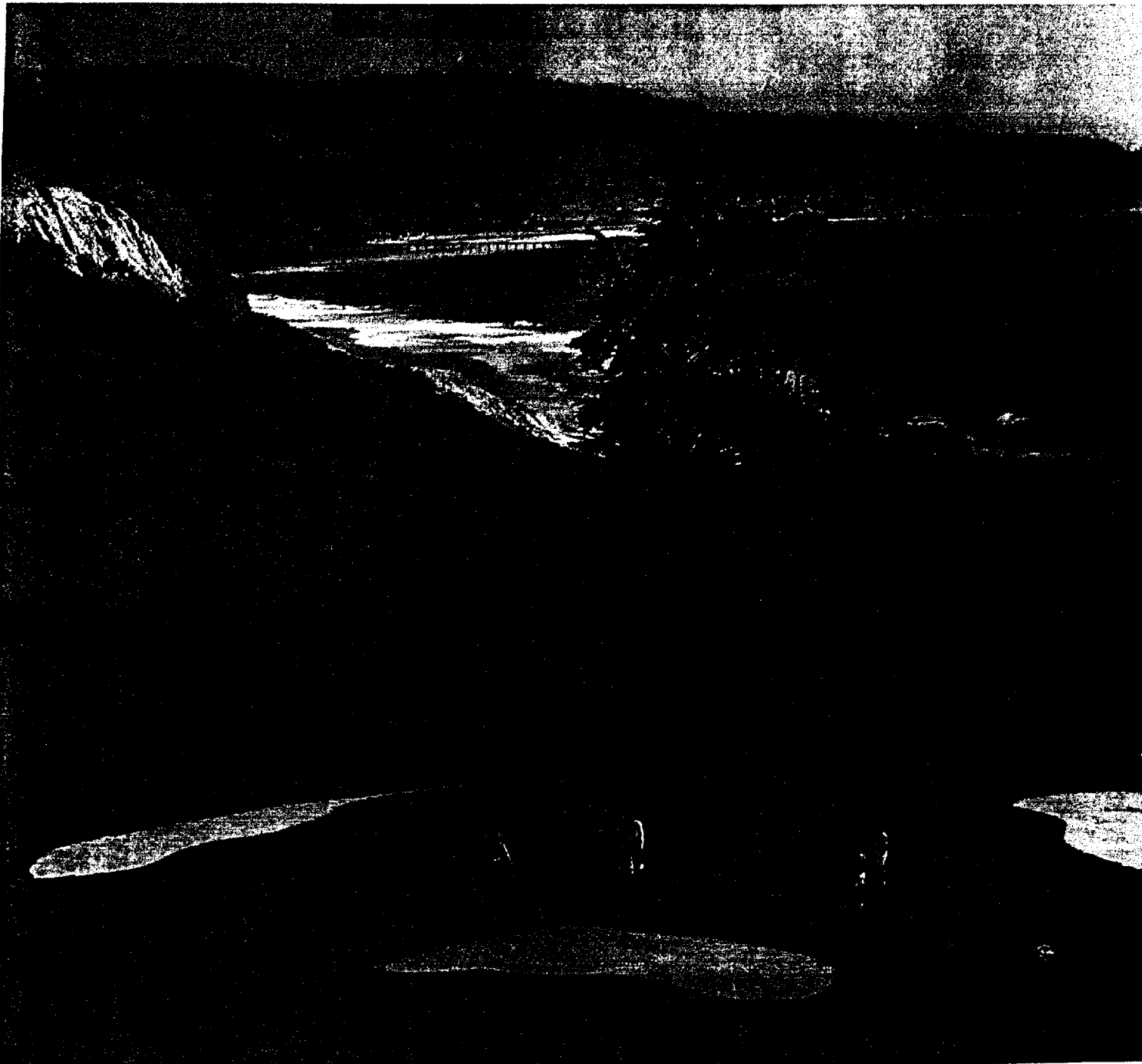

Target For  
0900