

SESSION INFORMATION

- A. TARGET DATA:
 Task/Target No. : 92-25-L
 Session No. : 1
- B. PERSONNEL DATA:
 Source No. : 052
 Monitor's No. : None
 Beacon/Sender No. :
- C. SESSION DATA:
 Date Task Received : 11 March 92
 Session Date : 11 March 92
 Time : 0945-1025
 Time : 1445-1520
 Method used : CRV
 Aids/Distractions (PIs) : None
 Pre-session hunches (AVs) : None
 Date Summary Returned : 11 March 92
- D. EVALUATION DATA:
 Viewer's Estimate : Medium
 Evaluator's Estimate :
- E. SESSION SUMMARY:

The main aspect of the target consists of a rounded shape with something (going through/or coming out of) the middle of it (intersecting or interrupting the rounded shape). See sketches of variations of concept. Another shape seems to be an angle with a jagged end, see sketch, (this shape makes me think of a lightning bolt).

The target is located outdoors, with dripping water and green vegetation surrounding it. It is possibly an island. There is at least one person in the target area and animals (possibly an elephant). The rounded shape seems to be the most important part of the target. The dimensions are like a large balloon, however, it is as strong as a "ball of energy".

052

11 March 92
Ft. Meade

CRV
Solo

0945

PI: None

AV: None

SG1A



This target is 92-25-L. It is target of 11 March 92 at 0900. It is also designated DG-14. Coordinates used will be 92-25-L.

92-25-L

miss ok

92-25-L

A. Loop
Smooth
B. Energetics

052

11 Mar 92

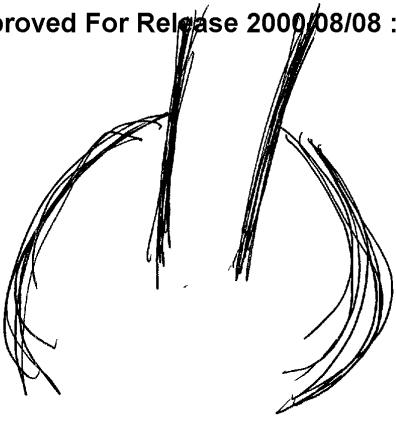

Variations
of same
shape

Rounded —
with something
(going through / or
coming out of)
the middle of it.

2.

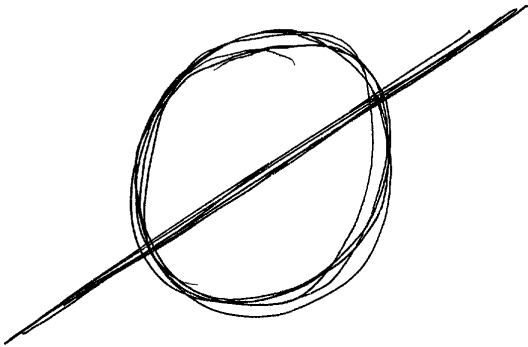

3.

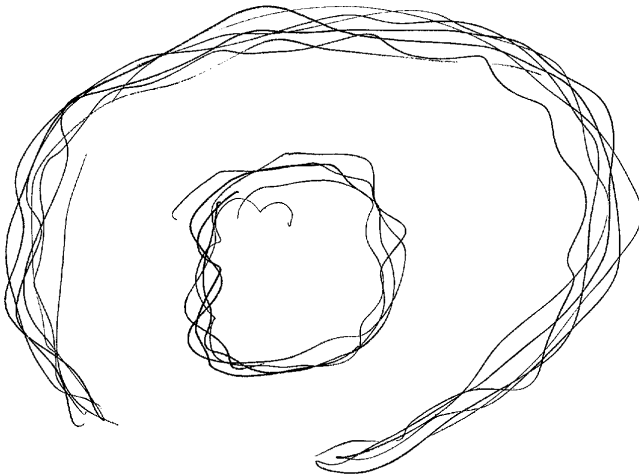

4.

052
11 March 92

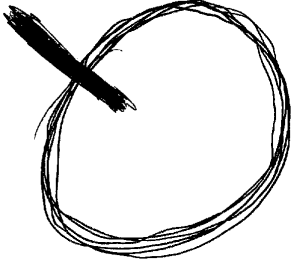

5.



6.



052

17 Mar 92

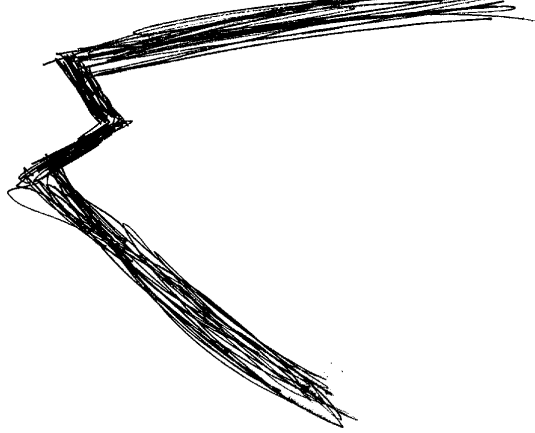

Variations
of
another
shape

1

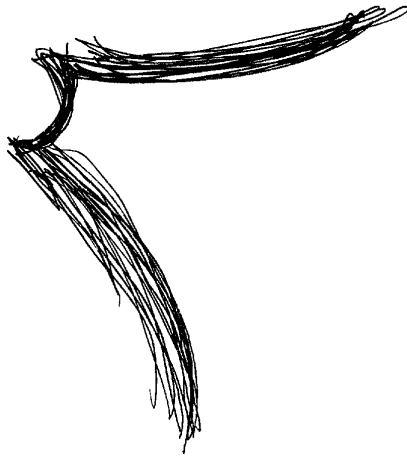

2.

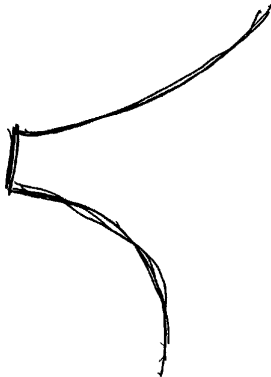

3

DG-17

Target is a matter
of an atomic testing
blast of prominent
mushroom developing
explosion.

Feedback

0.25 N

0.49 B -

0.52 A -

TASKING SHEET

SOURCE NO. _____

DATE 11 Mar '92

SUSPENSE: 11 Mar '92
1500 hrs

TASK NUMBER: 92-25-1

METHOD/TECHNIQUE: Method of choice

TARGET DATA:

1. DESCRIBE KEY TARGET FEATURES:

- Include forms, shapes, densities, dimensional aspects, colors, Dynamics.
- Provide an overhead, ground-level perspective.

2. IDENTIFY KEY TARGET CONTENT:

- Describe purpose, function, and people at the site (if any).
- Other: _____

3. PERSONALITY TARGET:

- Address physical, mental, emotional, intellectual and philosophical and professional aspects of target personality.
- Describe avocations and dominant interests.
- Describe notable accomplishments ascribed to the target personality.

4. DESCRIBE THE TARGET:

5. OPTIONAL COORDINATES: 683121/201034

6. COMMENTS: This is a "revisi" target.

Analytical Elements	
Element	Value
Bomb	1
Atomic Power	1
Atomic Test	1
Mushroom Cloud	1
Heat/Energy/Brightness	1.5 ea

Conceptual Elements	
Element	Value
Circle/ Figure	1
Energy	1
Heat	1
Layered	1
Stroke	1
Sounds (Drumming)	1