

SESSION INFORMATION

- A. TARGET DATA:
Task/Target No. : 92-55-C
Session No. : 01
- B. PERSONNEL DATA:
Source No. : 025
Monitor's No. :
Beacon/Sender No. :
- C. SESSION DATA:
Date Task Recieved : 8 May 92
Session Date : 15 May 92
Start Time : 12:30
Stop Time : 1:30
Method Used : ERV
Aids/Distractions (PIs) :
Pre-session Hunches (AVs) :
Date Summary Returned : 15 May 92
- D. EVALUATION DATA:
Viewer's Estimate :
Evaluator's Estimate :
- E. SESSION SUMMARY:

The target is a water basin. Water is flowing from it making this a beautiful site. A thundering loud noise can be heard at the target. Viewing from the outside, there is a structure with an aparatus present which has a block-flow-release factor. This site is for observation purposes.

Target Attribute Questions

SG1J For: Enhancing Detection of Anomalous Cognition with Binary Coding

Name: [REDACTED]

Trial Number: 92-55-8

Date: 15 May 92

Time: 2:00

Consider the following attributes and their definitions (where provided). Please indicate whether or not each of the attributes listed below is a *primary* part of the target for the trial number marked above. By "primary" we mean that the attribute is important for defining the overall ambiance of the target. Mark the "yes" box if the attribute is a primary part of the target or mark the "no" box if it is not.

| <u>ATTRIBUTES:</u> | <u>YES:</u> | <u>NO:</u> |
|---|-------------------------------------|--------------------------|
| Arch(es)/Dome(s) | <input type="checkbox"/> | <input type="checkbox"/> |
| Vehicle(s) (i.e., Any manmade means of conveyance.) | <input type="checkbox"/> | <input type="checkbox"/> |
| Stepped (i.e., The quality of being layered by degrees, as in stairs. This can be horizontal as well as vertical.) | <input checked="" type="checkbox"/> | <input type="checkbox"/> |
| Building(s) | <input type="checkbox"/> | <input type="checkbox"/> |
| Vegetation | <input checked="" type="checkbox"/> | <input type="checkbox"/> |



TASKING SHEET

SOURCE NO: 025

DATE: 8 May '92

SUSPENSE: 15 May '92
1200 hrs.

1. PROJECT NUMBER: 92-55-C

2. METHOD/TECHNIQUE: Method of choice

3. BACKGROUND: This is a "Kanda" target.

4. ESSENTIAL ELEMENTS OF INFORMATION:

Describe the target

5. COMMENTS:

Optional Coordinates: 538118/729130

| ANALYTICAL VALUE | |
|--------------------------|-------|
| ELEMENT | VALUE |
| 1. Mini SUBMARINE | 1 |
| 2. Water lander | 1 |
| 3. ^{for} Harbor | 1 |
| 4. Research | 1 |
| 5. Research Personnel | 1 |

| CONCEPTUAL ELEMENT VALUE | |
|-------------------------------------|-------|
| ELEMENT | VALUE |
| 1. Object/hull shaped | 1 |
| 2. Marine/presented | 1 |
| 3. Water/Land (bay) | 1 |
| 4. Submersible | 1 |
| 5. Research activity | 1 |

PROJECT NO. 92-55-C

EVALUATION RECORDS
PROFICIENCY PROJECTS

| Source | Evaluation Categories (For key elements) | Proficiency Coordinator (DT-8) | Analysis Specialist (DT-8) | Outside Reviewer () | Other |
|----------------|---|-----------------------------------|-------------------------------|-------------------------|-------|
| 018 | a. Concept/Generic | | | | |
| | b. Analytic labeling | | | | |
| 025 | a. Concept/Generic | 30% | | | |
| | b. Analytic labeling | 28% | | | |
| 049 | a. Concept/Generic | 12% | | | |
| | b. Analytic labeling | 11% | | | |
| 052 | a. Concept/Generic | | | | |
| | b. Analytic labeling | | | | |
| 079 | a. Concept/Generic | | | | |
| | b. Analytic labeling | | | | |
| — | a. Concept/Generic | | | | |
| | b. Analytic labeling | | | | |
| — | a. Concept/Generic | | | | |
| | b. Analytic labeling | | | | |
| — | a. Concept/Generic | | | | |
| | b. Analytic labeling | | | | |
| — | a. Concept/Generic | | | | |
| | b. Analytic labeling | | | | |

3.4

CPYRGT

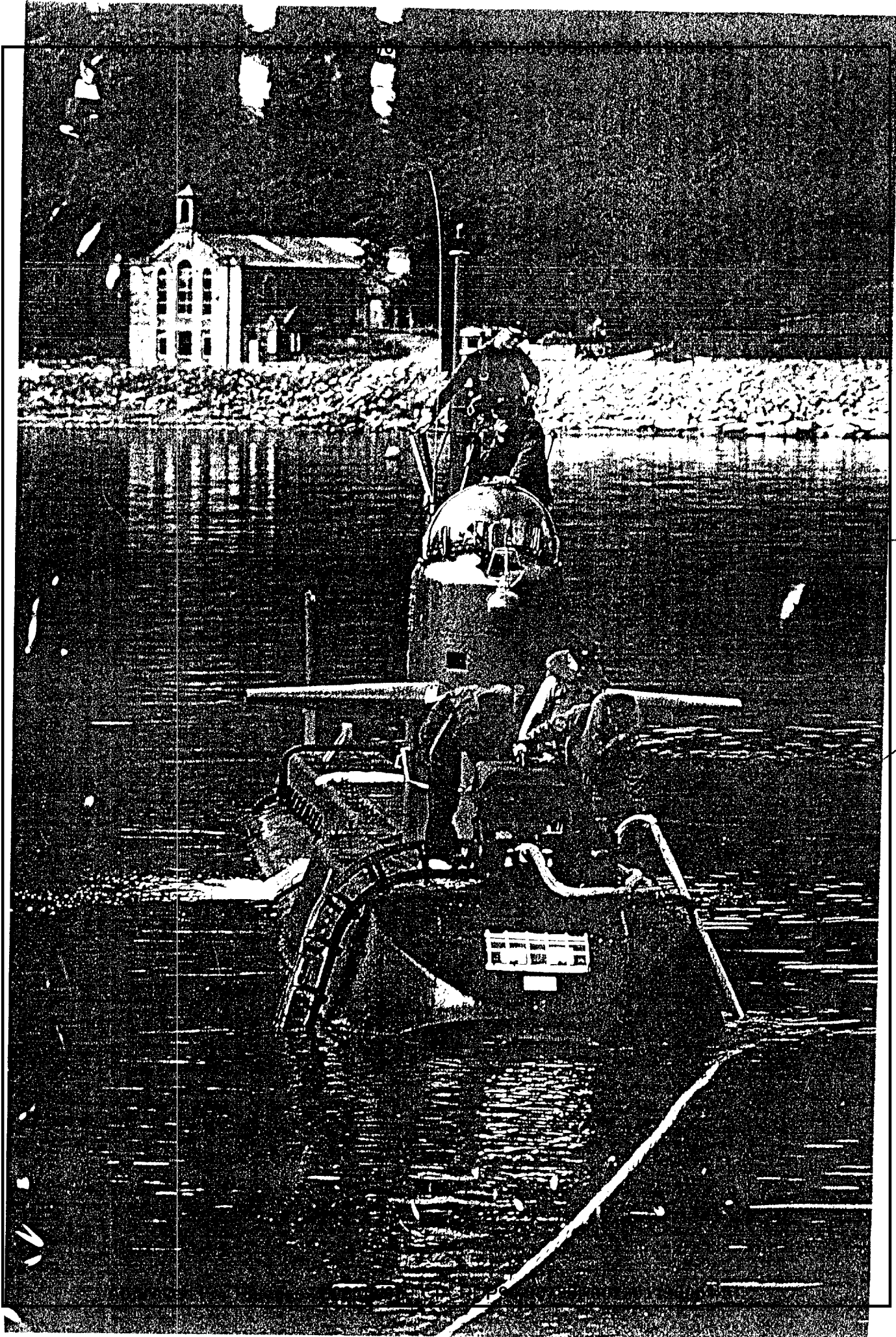

Red

Wad.