

SESSION INFORMATION

- A. TARGET DATA:
Task/Target No. : 92-101-P-BK
Session No. : 01
- B. PERSONNEL DATA:
Source No. : 049
Monitor's No. : NA
Beacon/Sender No. : D.G.
- C. SESSION DATA:
Date Task Received : 1 SEP 92
Session Date : 2 SEP 92
Start Time : 1130
Stop Time : 1234
Method Used : ERV
Aids/Distractions (PIs) : Tired from travel
Pre-session Hunches (AVs) : None
Date Summary Returned : 2 SEP 92
- D. EVALUATION DATA:
Viewer's Estimate :
Evaluator's Estimate :
- E. SESSION SUMMARY:

The target contains a characteristic loftiness and sense of great vertical height. There is a very thick and "solid" green associated with both of these concepts. There are tall, flat edges, some of which either drop out of sight below or are obscured by mist/clouds/smoke.

There is a shining lattice-like feature on one side of the target. It contains criss-crossing lines and a long curved portion. This latter section feels incomplete.

There is a third prominent feature which occurs in the background of the target. It is long and wispy as well as containing a "delicate" feel to it. The view is spectacular and is one not seen by many individuals. There is a feeling that special arrangements and/or transport to the target are required.

TASKING SHEET

SOURCE NO: 049

DATE: 1 SEPT 92

SUSPENSE: 3 SEPT 92

1. PROJECT NUMBER: 02-101-P BK

2. METHOD/TECHNIQUE: CHOICE

3. BACKGROUND: PROFICIENCY -- GENERAL GEO.

4. ESSENTIAL ELEMENTS OF INFORMATION:

- DESCRIBE KEY GEOGRAPHIC FEATURES OF TARGET PHOTO.

5. COMMENTS: SG1J

MR [REDACTED] IS BEACON PERSON

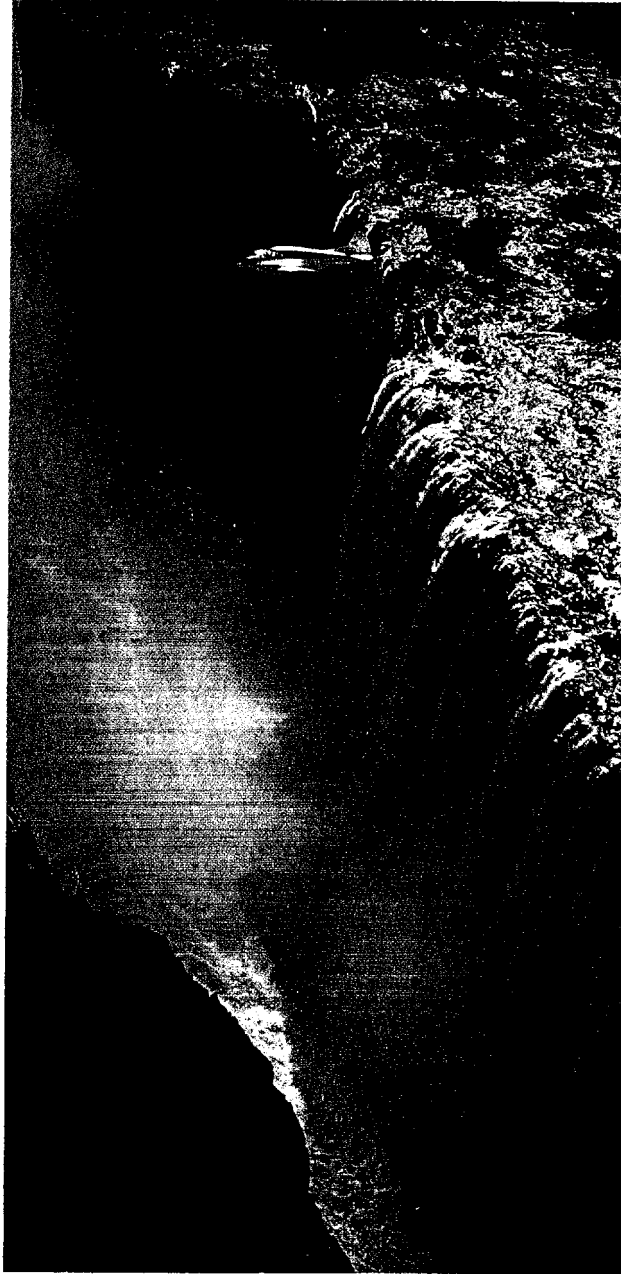

"I felt a little tremor," David Livingstone admitted in 1855, as his canoe surged toward the thunder of the mile-wide falls he named for Britain's Queen Victoria. A plane (above) now carries tourists above the torrent of the Zambezi River, where the explorer saw "a dense white cloud with two rainbows." Pale moonlight recaptures one such rainbow in a haunting time exposure (right) that also records a star track.

EVALUATION RECORDS

PROFICIENCY PROJECTS

Source	Evaluation Categories (For key elements)	Proficiency Coordinator (DT-8)	Analysis Specialist (DT-8)	Outside Reviewer ()	Other
025	a. Concept/Generic	16%			
	b. Analytic labeling	12%			
049	a. Concept/Generic	31%			
	b. Analytic labeling	41%			
079	a. Concept/Generic	37%			
	b. Analytic labeling	31%			
	a. Concept/Generic				
	b. Analytic labeling				
	a. Concept/Generic				
	b. Analytic labeling				
---	a. Concept/Generic				
	b. Analytic labeling				
---	a. Concept/Generic				
	b. Analytic labeling				
---	a. Concept/Generic				
	b. Analytic labeling				
---	a. Concept/Generic				
	b. Analytic labeling				

ANALYTICAL ELEMENT	EVALUATION VALUE
1. WATERFALL	1
2. HEIGHT	1
3. MIST	1
4. AIRCRAFT	1
5. Blue/White	15 la

Conceptual Evaluation ELEMENTS	VALUE
1. WATER/MIST	1
2. Fall Height/Chute	1
3. Object (AIRCRAFT)	1
4. Flowing falling	1
5. IMMENSITY	1