

~~SECRET/NOFORN~~

PROJECT SUN STREAK

WARNING NOTICE: INTELLIGENCE SOURCES AND METHODS INVOLVED

---

PROJECT NUMBER:  0124      SESSION NUMBER: 003  
DATE OF SESSION: 18 Sep 89      DATE OF REPORT: 19 Sep 89  
START: 1449      END: 1533  
METHODOLOGY: CRV      VIEWER IDENTIFIER: 011

---

1. (S/NF/SK) MISSION: Describe site identified by encrypted coordinates 297003/320209.
2. (S/NF/SK) VIEWER TASKING: Encrypted coordinates as listed above.
3. (S/NF/SK) COMMENTS: After some confusion, viewer successfully accessed signal line and reported on significant aspects of site. Actual identification of what the site was did not occur, due largely to confusing nature of target--i.e., a propeller-driven vessel with masts and spars (the presidential yacht Sequoia) secured to a large pier area and under refit.
4. (S/NF/SK) EVALUATION: **3**

HANDLE VIA SKEET CHANNELS ONLY

~~SECRET/NOFORN~~

CLASSIFIED BY: DIA (DT)  
DECLASSIFY: OADR

~~SECRET~~

F-0124  
D890918  
VO11  
S02  
MCRY  
T1449-1533

SUMMARY OF INFORMATION

THE TARGET APPEARS TO BE A STRUCTURE WITH SOME UNUSUAL QUALITIES.  
IT IS TALL AND VERTICAL, BUT THERE IS ALSO A FLAT HORIZONTAL ELEMENT.  
MOST UNUSUAL IS A SOFT, WEAK, CURVING INCLINE.

THERE IS A COASTAL QUALITY TO THE SITE LOCATION WITH A LAND/WATER/  
STRUCTURES INTERFACE (AOL - REMINDS ME OF A CITY COMPLEX LOCATED  
NEXT TO A BODY OF WATER). THERE IS A DEFINITE WATER INTERFACE  
WITH THE BASE OF THE TARGET STRUCTURE.

HANDLE VIA SKEET CHANNELERS ONLY

AV NONE

P  
D 18 SEP 89  
V 011  
M CRV  
T 1449-1533

297003  
320209



A. across, angle/  
incline up, angle  
down vertical  
hard  
B. structure

S-2  
hard  
smooth

AI Break  
something about this target  
is backwards

297003  
320209 

A. curving up.  
curving over,  
curving around  
hard  
B. land

297003  
320209 

A. across, flat  
hard  
B. structure

297003  
320209 

A. curving around, loop  
across  
soft  
B. liquid

structure/land/water interface

S2 D AI EI T I AOL A/S

297003  
320209



A. curving down,  
curving around, angle  
across,  
hard  
B structure

S-2

curving  
soft  
brown  
gritty  
sandy

soft  
blue  
green  
motion

liquid water

hard  
flat  
dark  
smooth, but textured

AOL Break  
like asphalt  
surface of road or  
parking lot

SZ

D

AI

EI

T

I

AOL

A/S

AOL Break

beach, sand,  
coastline - reminds  
me of some place like  
Cape Canaveral

water  
sand  
beach  
coastline  
structures

tall  
vertical  
angles

STRUCTURE!

tall  
hard,  
straight  
vertical

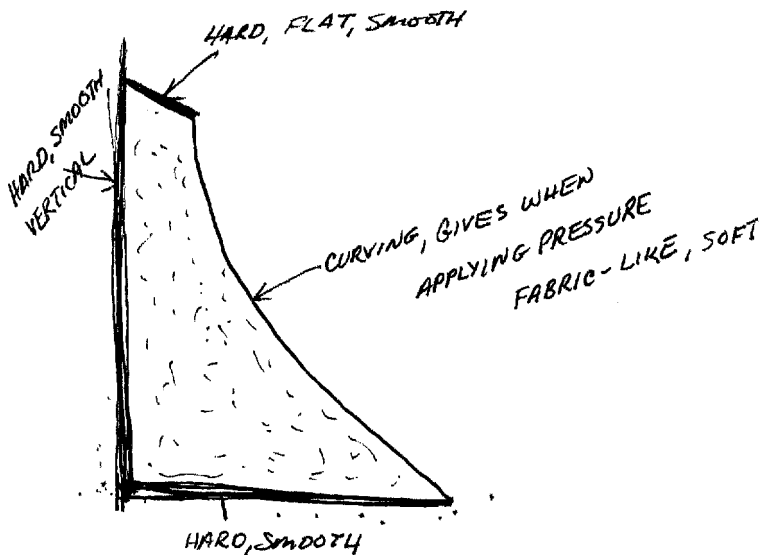

AOL BREAK

reminds me of  
mast, spars & sail  
of a sailing ship

S2

D

A1

E1

T

I

AOL

A/S

AOL BREAK  
looks like  
monument to  
sailors lost at sea  
located at Kiel, W. GER

STRUCTURE!

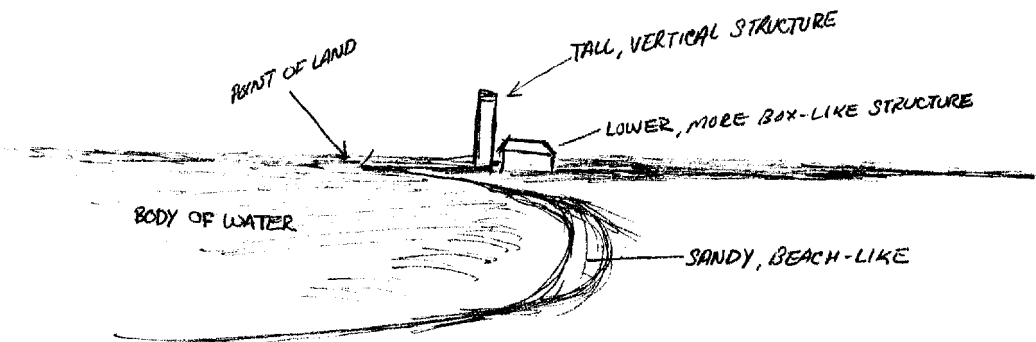

AOL Break  
reminds me of  
an old lighthouse

vertical  
curving  
incline  
angles

hard

strong  
strong vertical  
strong horizontal  
weak curve

top  
bottom

hard  
grey  
smooth  
cool  
rough  
textured

(looks smooth, but feels textured)

water

there to be a portion of this structure that interfaces with water on one side at the base

