



REMOTE VIEWING SESSION DATA

 *
 * Remote Viewer : MR   *
 * Interviewer : ED *
 * Observer(s) : _____ *
 * _____ *
 * _____ *
 * Date : 3/9/86 *
 * Starting time : 1330 hours, local *
 * Site # : 5038 *
 * Site Acquisit.: (CRV) ERV PRV ARV BRV Other _____ *
 * Working Mode : (GT) HEM Other _____ *
 * Feedback class: (A) B C *
 *

 *
 * Ending time : 1348 hours, local *
 * Notes : _____ *
 * Highest stage : 1 *
 * Evaluation : +  *
 *

 *
 * Actual site : GUILIN, CHINA *
 * RV summary : MT/LAND/WATER/STRUCTURE - interfac *
 * : _____ *
 * : _____ *
 *

PI - none
A.V. - none

SG1J



5 SEP 86

1330hrs

25° 21' N
110° 11' E



A. incline up,
hard

B. _____

25° 21' N
110° 11' E

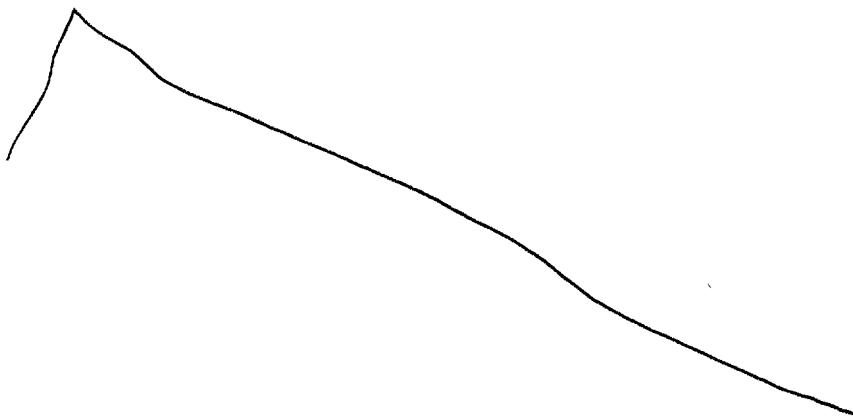

vertical
A. up. stop across
hard

B. _____

25° 21' N
110° 11' E

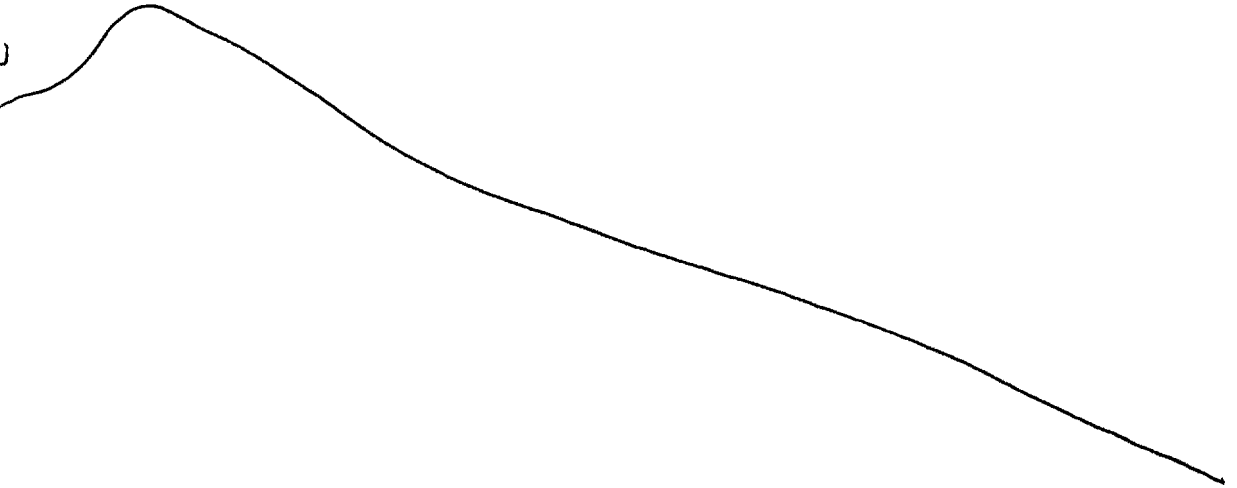

A. incline up, over
across, ^{natural} hard

B. —————

25° 21' N
110° 11' E

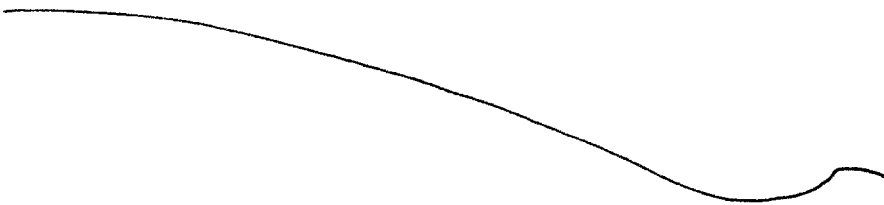

A. across, flat,
curving up, across
semi-hard

B. —————

IV

25° 21' N
110° 11' E

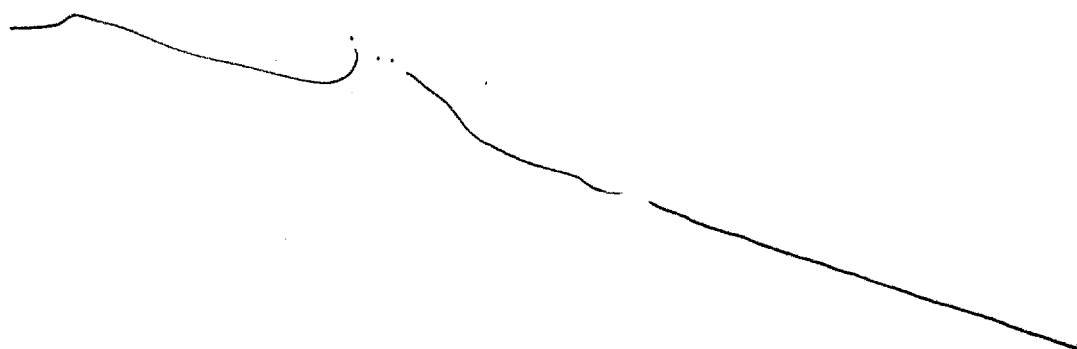

A across, curvy
up. hard

B _____

A. across. flat.
hard

B _____

25° 21' N
110° 11' E



A. across, inclining,
across, vertical up
across

B. —————

25° 21' N
110° 11' E

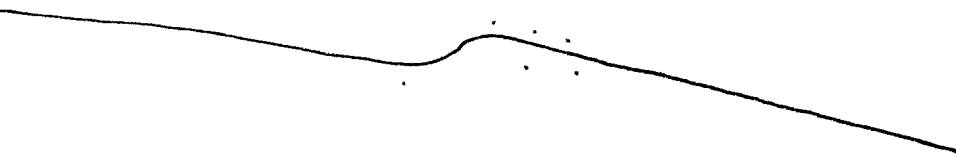

warm, hot,
brown

A. across, flat
across
semi-hard
B sand

25° 21' N
110° 11' E



A. across, vert up
hard
B. mountain

A. curving up,
semi-hard
B. land

A. across flat
liquid
B. water

AOL MIDEAST

mountain/land/water/structure interface

A. across, angle up
vert. across
hard