

Paul
15 Oct 84
1106

29° 10' N.

58° 25' E.



003
651

1306
1326

A. across
ougle
B. building

- S-2
- grey c
- Squarish c
- Swooped c
- concrete
- burm c
- corrugated pc
- green of
- tan c
- grachy c
- Sandy c
- sloped c
- yellow pc
- hat c
- glaring of pc
- flat c
- dry c
- vandome
- reddish c

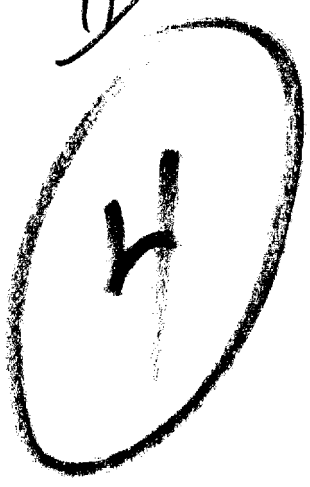

ADL Break
Alamo

~~Paul~~ Ruins of
Barracks
IR

29° 10' N.

58° 25' E.



A. up down
rounded
solid

B. hills

S. 2

brunish purple

barren

valley

volcanic

steep

rounded

glint

ridged

peaked

excalibated

abandoned

desert

ruined

archaeological

road stumps

~~Arch~~ Breach
fallen down walls
adobe

elevated

old

dark interior

Castle

Sketch

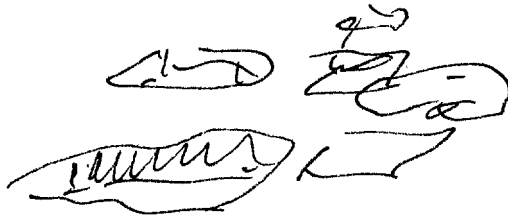

Pits in ground
old foundations

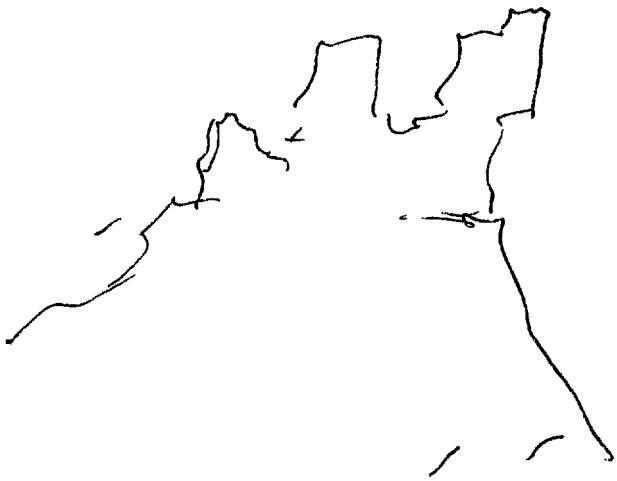

ruins on hill



hills, dotted towers

ADL Breda
Alhambra

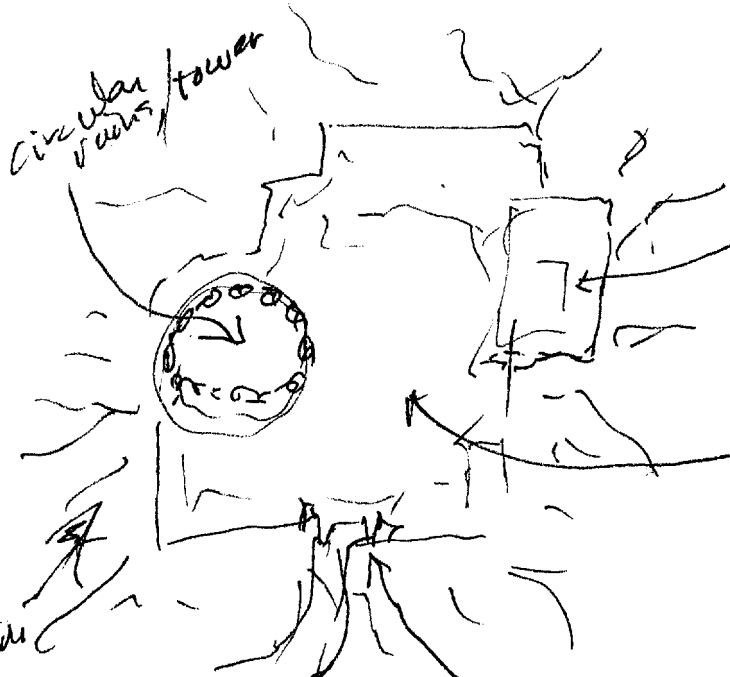

circular tower

er. local
vornu/ok

interior
count yard

ADL Breda
Cruzader fort
Spanish mission

entrance

29° 10' N.

58° 25' E.



- A. Solid ~~concrete~~
- B. Structures

S-2

Composite ~~material~~ ~~levels~~
 levels
 differential in water
~~Brown grey~~
~~rough~~ ~~feathers~~
 wood banded bridges
 animal odors
 slight insect sounds
 squeaky
 brittle
 mouldering
 scalloped ~~edges~~
 inhabited off
 African



AVL Break
 African

Site
 end.

CPYRGHT

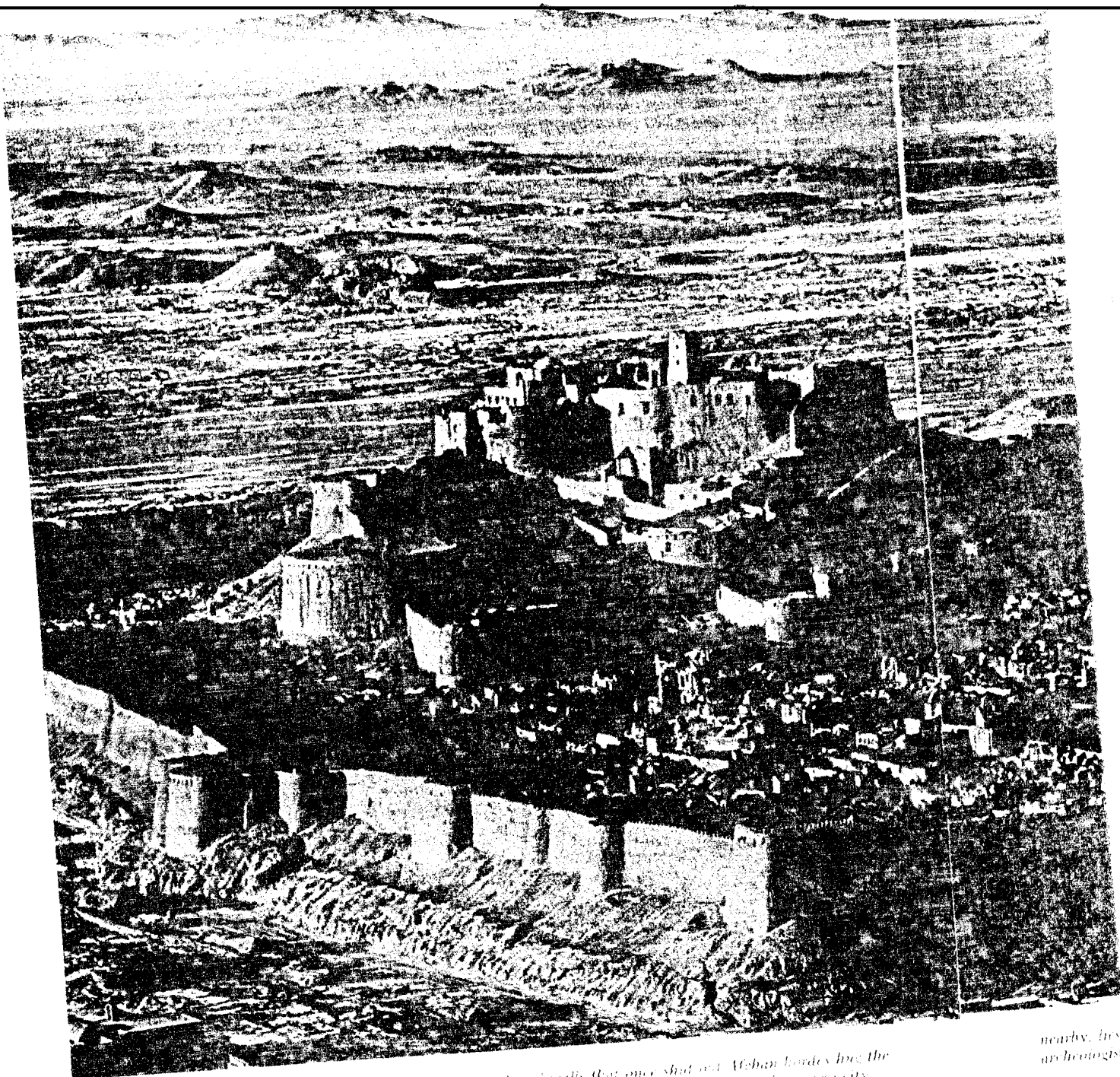

Time now their only enemy, modern missiles that once shut out Afghan hordes live the
ruins of Bam. The fortified town of - captured by - abandoned in 1850 for a new city

nearby, his
archeologist

CPYRGHT

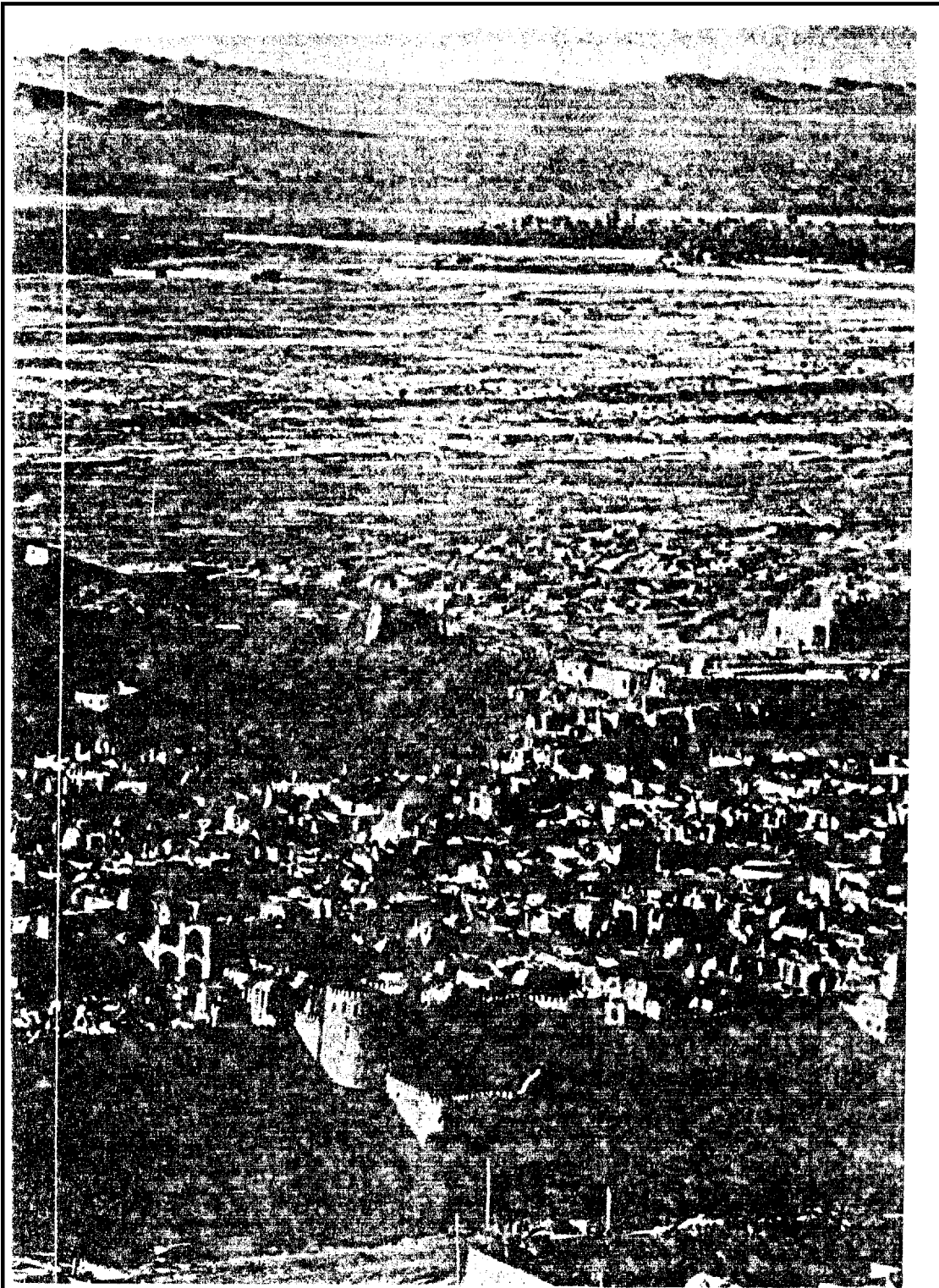

*to make a lush oasis on the western edge of the Dajil River, a United Nations
project led by the Queen, preserve and restore this and other ancient sites.*

