

Paul
290484
10:00

AV found cylinder

56° 2' 25" N.
12° 37' 55" E.



A. angles c
solid c
B. buildings c

S-2
brickwork c
grey c
disintegrating off
blockish c
stacked c
jumbled together w/ pc
flat roof w/
green c
rounded c
rocky c
mountainous

003
051
1000
1036
3

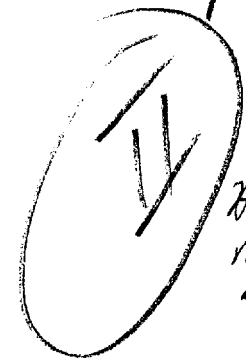

for break
Molchu Picchu
w/lean ruins

56° 2' 25" N.
12° 37' 55" E.



A. files along
solid
B. land c

S-2
black pc
flat c
smooth pc
white c
long c
open c
spacious

Salluni
Sue Aish
Hovon

AJ Break Soil exposed

no break
air tied

56° 2' 25" N

12° 37' 55" E

A. across
fluid

B. water

L/w ripples
w/buildings

5-2
slate grey
smoothly rolling pc
cold pc
bird sounds
fuzzy swell pc
leaping sounds
wide open pc
expansive
far horizon
A1 way room

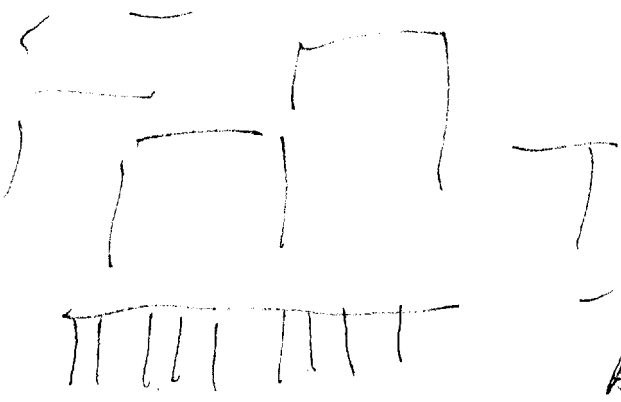

Av2 Break

Median form
on ocean edge

Built up over
edge of water

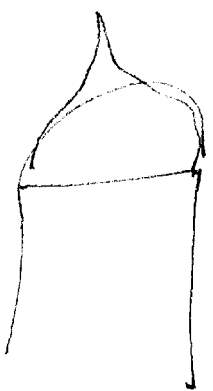

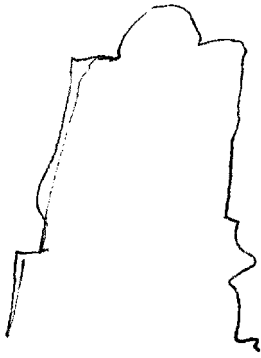

6-10-2 Break
3 units Island

Summary

brick buildings
on land/water interface
birds, wall

wide open, expansion area
Somehow's rounded, brick buildings
tall, green, grey, black

end/site

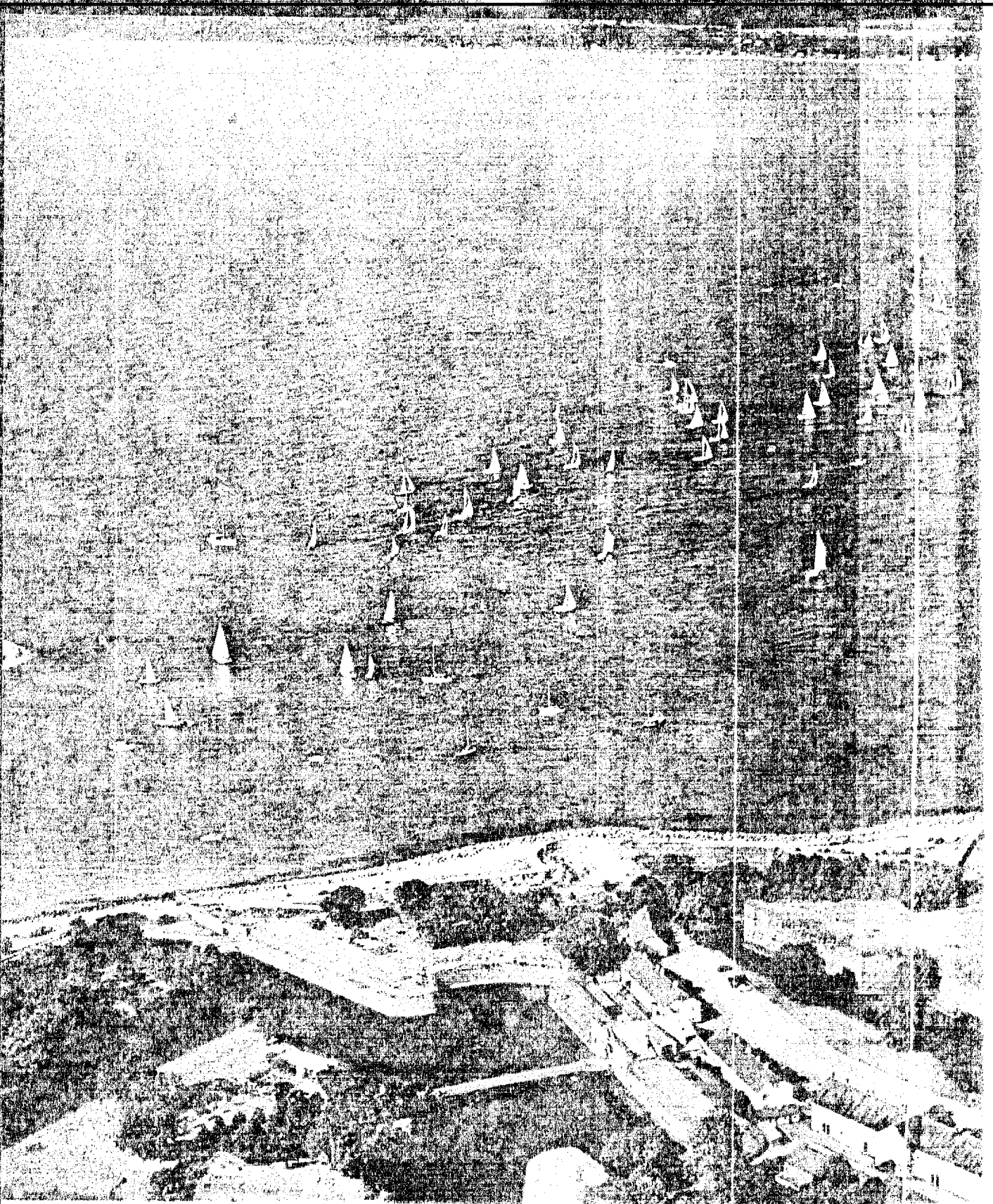

Frolicking in a channel wind-swept from the tower of Hammer's Krabborg Castle and the coast of western Norway, a regatta of sailboats pours into the Baltic, exacting

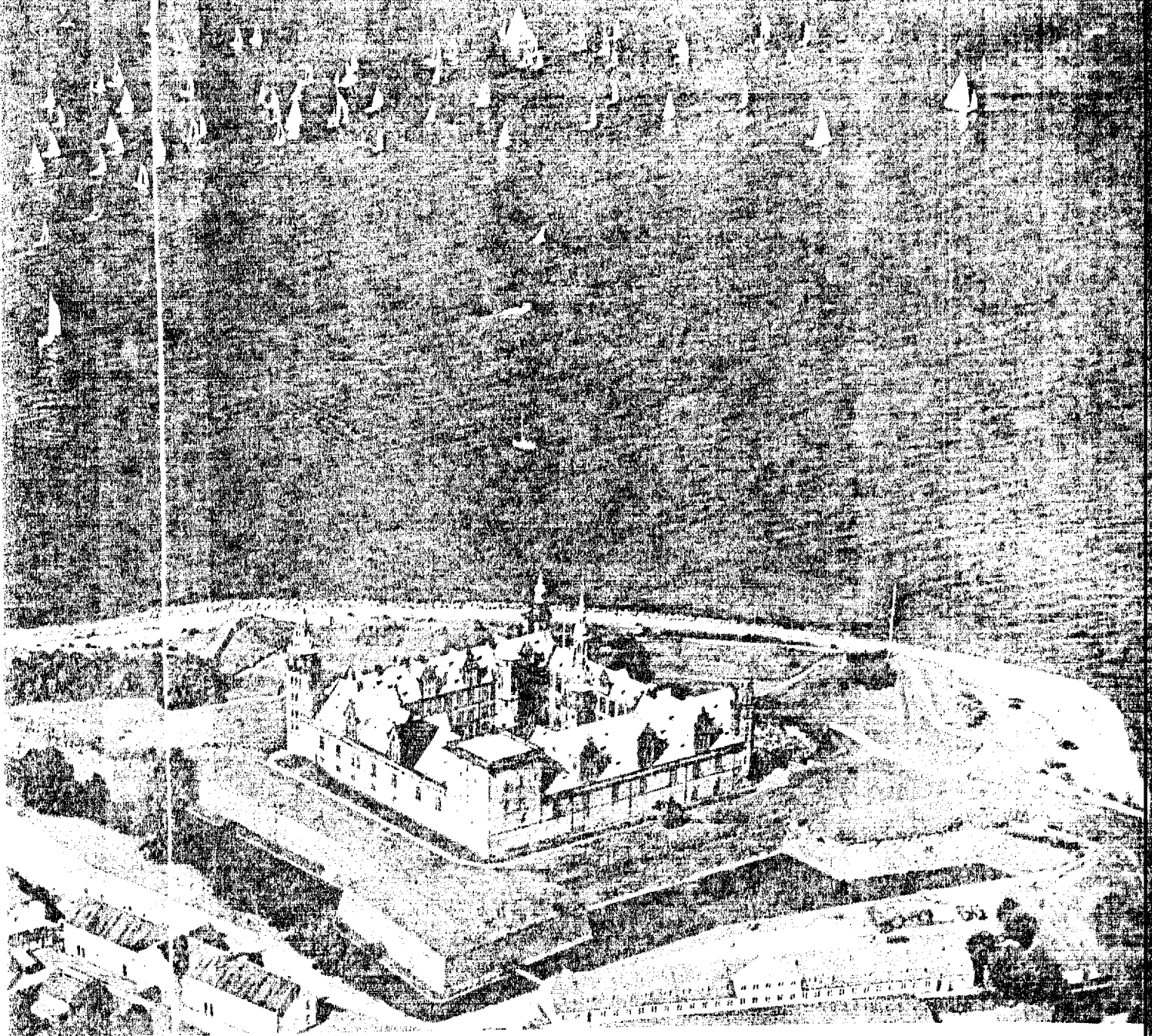

Look from north-east into the Copenhagen harbor on a clear day. The white sails of the sailboats in the harbor are a striking feature. The harbor is a busy area for the city, with many boats coming and going.

CPYRGHT

Denmark, Land of the Danes