

SECRET//NOFORN

PROJECT SUN STREAK

WARNING NOTICE: INTELLIGENCE SOURCES AND METHODS INVOLVED

PROJECT NUMBER: 6033-A                      SESSION NUMBER: 01  
DATE OF SESSION: 9 JUN 89                  DATE OF REPORT: 9 JUN 89  
START: 1000                                      END: 1100  
METHODOLOGY: SOLO                              VIEWER IDENTIFIER: 011

1. (S//NF//SI) MISSION: Access, describe, and locate the target site via a human beacon. *Bethel Rock Cemetery, Ft Meade*
2. (S//NF//SI) VIEWER TASKING: As in Para 1.
3. (S//NF//SI) COMMENTS: No inconsistencies noted. A Summary of information is attached to this report. Search conducted in SOLO, CRV mode. Target description was inaccurate. Results of search was inaccurate.
4. (S//NF//SI) EVALUATION:
5. (S//NF//SI) SEARCH EVALUATION: (1) *1*

HANDLE VIA BKEET CHANNELS ONLY

SECRET//NOFORN

CLASSIFIED BY: DIA (DT)  
DECLASSIFY: OADR

86533-A  
VO11  
D090689  
MERY-SOLO  
TOT 1030

## SUMMARY OF INFORMATION

Impressions of the target being/entity located in front of a single-story brick building with a flat roof. Nearby was a long, brick building with a number of entrances (AOL- reminds one of standing in front of the Post Office, at the PX complex).

There is a prominent feature from overhead which appears to be a road.

Target entity appears to be in the area of building 4554

P 6033-A  
V 011  
D 090689  
M SOLO-ERV  
TOT 1030

\* square, low building with flat roof (AOL-POST OFFICE)

\* overhead head view with prominent features (AOL-ROAD)



\* long row of brick buildings (AOL-PX complex)

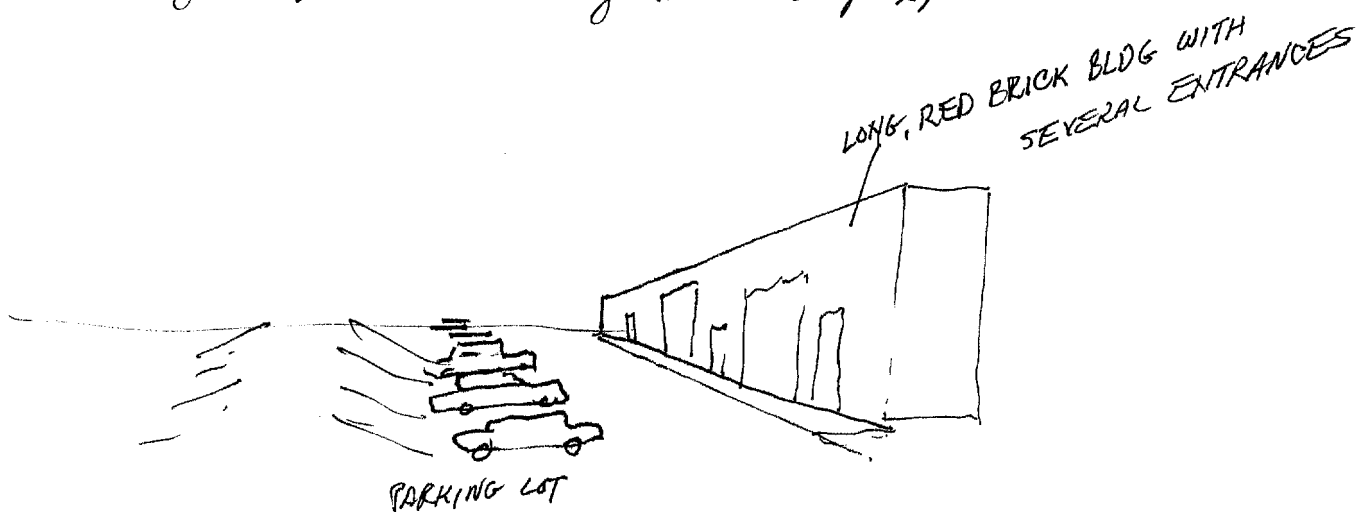

\* hungry - thinking about food

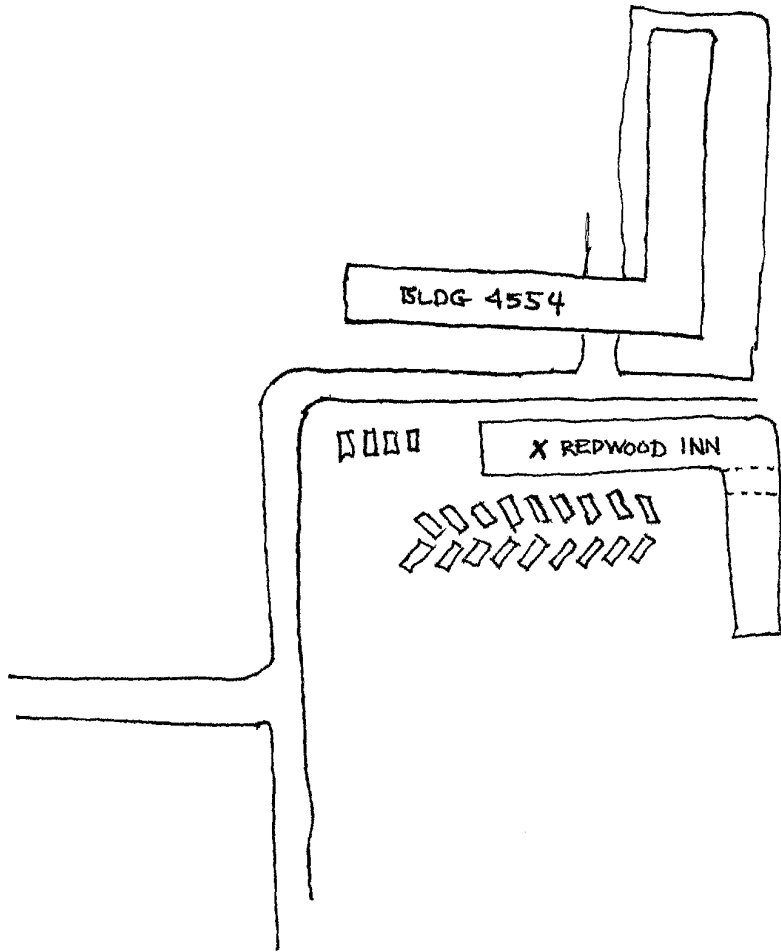

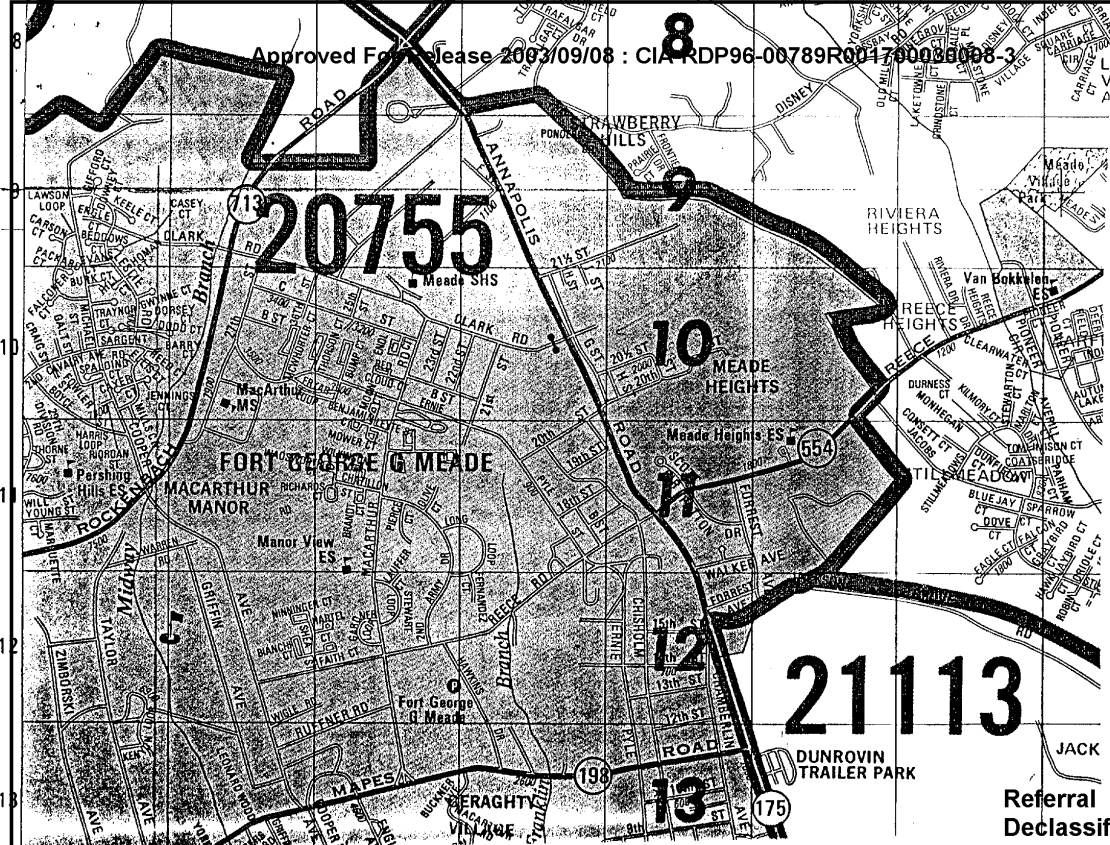

CPYRIGHT

Referral  
Declassification by  
NIMA/DoD

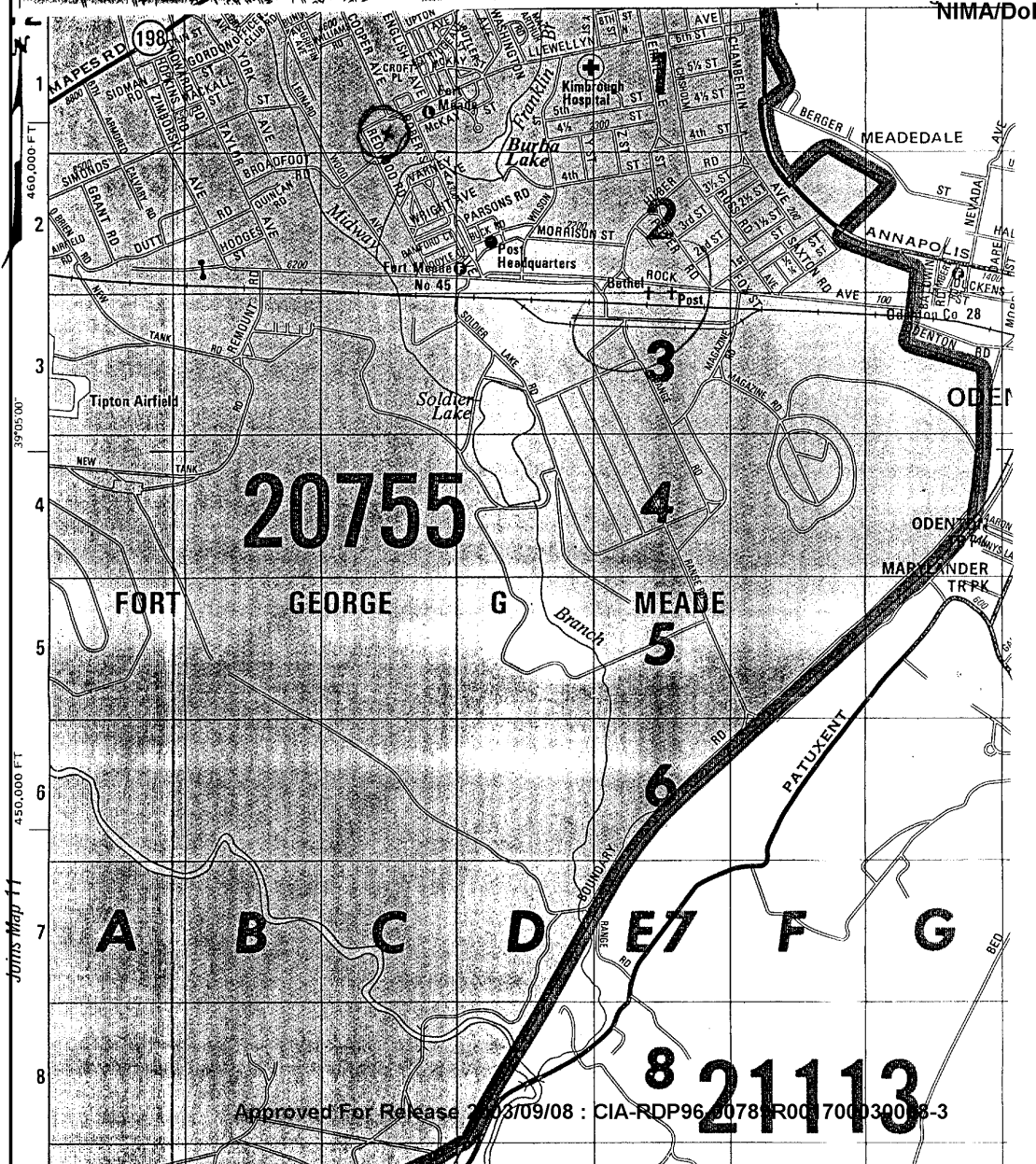

Joint Map 11

SECRET//NOFORN

PROJECT SUB OUTBREAK

WARNING NOTICE: INTELLIGENCE SOURCES AND METHODS INVOLVED

PROJECT NUMBER: 6033-A SECTION NUMBER: 01  
DATE OF SESSION: 9 JUN 89 DATE OF REPORT: 9 JUN 89  
START: 1000 END: 1100  
METHODOLOGY: SOLO VIEWER IDENTIFIER: 003

1. (U//NF//SIK) MISSION: Access, describe, and locate the target site via a human beacon. *Bethel Rock Cemetery + meadows*

2. (U//NF//SIK) VIEWER TASKING: As in Para 1.

3. (U//NF//SIK) COMMENTS: No inconsistencies noted. A Summary of Information is attached to this report. Search conducted in SOLO, OPV mode. Target description was inaccurate. Results of search was inaccurate.

4. (U//NF//SIK) EVALUATION:

5. (U//NF//SIK) SEARCH EVALUATION: (1)

HANDLE VIA SKEET CHANNELS ONLY

SECRET//NOFORN

DECLASSIFIED BY: DIA (DT)  
DECLASSIFY: OADR

003

9 June 89

GU 33-A

Impression that beacon is sitting in car. Surroundings are wet, green, with earthy, outdoors smells; a group of structures is prominent, but are not in main part of built up area--sense of being separated off, out away--open space is important--"in nature." Light browns and wood construction play a role. AOL  
Break of new stables.

6033-A  
603  
890609

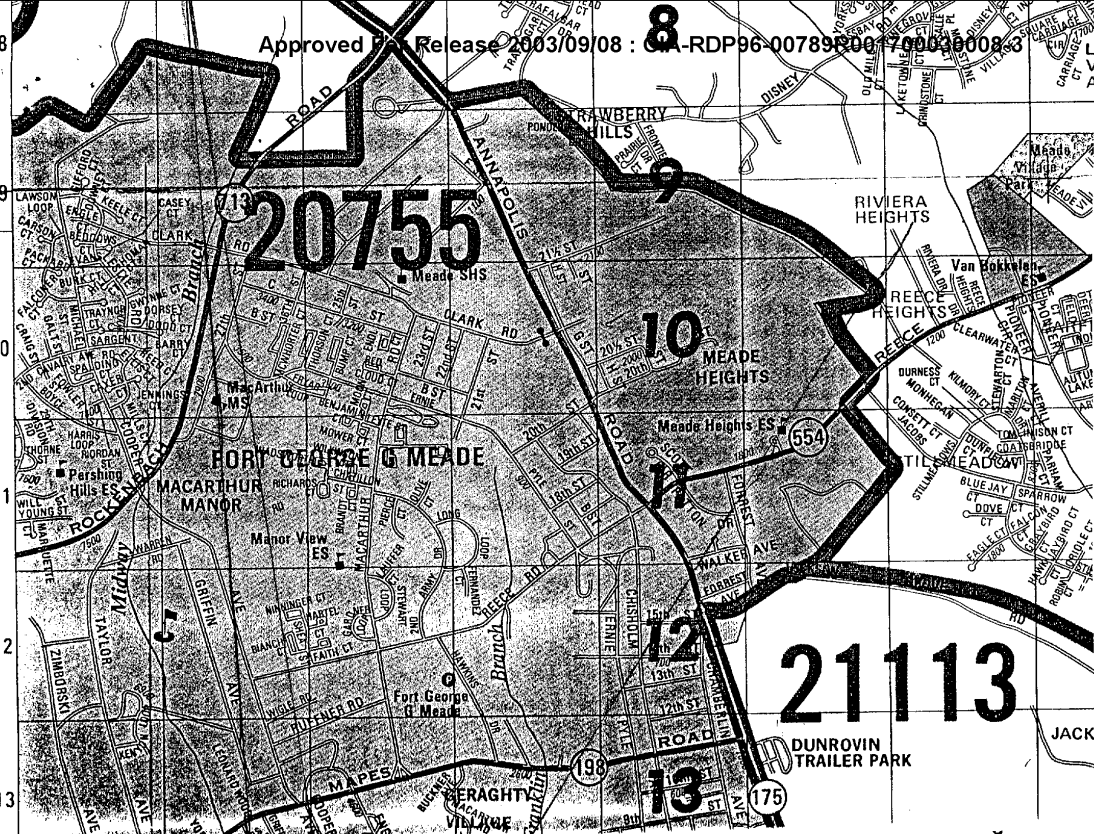

CPYRIGHT

