

REMOTE VIEWING TRAINING SESSION

\*\*\*\*\*  
\*  
\*  
\* Remote Viewer : LB  
\*  
\* Interviewer : FA  
\*  
\* Observer(s) : \_\_\_\_\_  
\* \_\_\_\_\_  
\* \_\_\_\_\_  
\*  
\* Date : 03/25/85  
\*  
\* Starting Time : 1305 hours, local  
\*  
\* Site # : 0019  
\*  
\* Site Acquisit.: CRV (CRV ERV PRV ARV BRV Other \_\_\_\_\_)  
\*  
\* Working Mode : GT (GT HE Other \_\_\_\_\_)  
\*  
\* Feedback class: C ( A B C Other \_\_\_\_\_)  
\*  
\*\*\*\*\*

\*\*\*\*\*  
\*  
\* Ending time : 1328 hours, local  
\*  
\* Notes : PI back and knee pain  
\*  
\* Highest stage : 02  
\*  
\* Evaluation : -  
\*  
\*\*\*\*\*

\*\*\*\*\*  
\* DESCRIPTION OF SITE  
\* Actual : Santo Domingo, Dominican Republic  
\*  
\* RV summ.: land water interface  
\* mostly confusion breaks  
\*  
\*  
\*\*\*\*\*

25 MAR 85  
FT. MONROE  
FNSD.

PI. TACK +  
KNEE PAIN.

1305

18° 30' N  
67° 59' 30" W

A: ACROSS  
FLAT  
ROUGHT.

B: LAND PC

A: RISING  
ROUGHT

B: LAND PS

S2: DARK GRAY CFB.

18° 30' N  
67° 59' 30" W

MISS BRUAK.

ROCK BRK.

I FEEL LIKE I'M  
OFF THE SITE BY  
A FEW 4 OF AUC.

18° 30' N  
67° 59' 30" W

A: RISING  
CRANN

B

MISS BRUAK.

18° 30' N  
67° 59' 30" W

A: RISING  
ROUGHT  
LAND

B: LAND PC.

S2: DOME  
DARK COLOR CFB

HAND

18° 30' N  
69° 59' 30" W

MISS BAK.  
1305  
P.I. BAK.  
ASSUME  
1310

18° 30' N  
69° 59' 30" W

A: FLAT SANDY  
HARD

B: LAND PC.

18° 30' N  
69° 59' 30" W

A: RUSIAN  
INDUSTRIAL  
FLUID

B: WATER C

~~AKA BAK.~~  
CONF BAK.  
CONFUSED ABOUT  
SIZE & OWNERS.

L/W INTER.

18° 30' N  
69° 55' 30" W

MISS BAK.  
AKA BAK.  
PLUMBONIUM.

18° 30' N  
69° 59' 30" W

A: FLAT  
SANDY  
FLUID

B: WATER C

3

ADK BK.  
FOUNTAIN.

180° 30' N  
69° 59' 30" W

A:

MISS BK.

180° 30' N  
69° 59' 30" W

A: FAT  
HAND

B: LAND, PC.

S2: SMOOTH  
SUN

ADK BK.  
LIKE COMET.

LT. COLOD  
ROUGH.

CONF. BK.  
FUNNY SWELL.

180° 30' N  
69° 59' 30" W

A: MISC  
SMOOTH  
FLUID

B: WATER, PC.

180° 30' N  
69° 59' 30" W

A: FAT  
SMOOTH

B: WATER.

S2: HAND  
SLICK  
GLASSY  
WHITE  
GLASSY  
LT. COLORS.

ADK BK.  
FLUID MIGHT  
BE SMOOTHLY FOUL

~~SZ:~~

18° 30' N  
69° 59' 30" W

A: ACROSS  
FLAT  
SMOOTH

B: \_\_\_\_\_ PN

18° 30' N  
69° 59' 30" W

A: ACROSS  
SMOOTH  
KISIZ

B: \_\_\_\_\_

CONF. DMC.  
FUNNY FOUL, LIKE  
RUBBON ON SPONGE.

18° 30' N  
69° 58' W

A: ACROSS  
SMOOTH

B: LAND KC

A: DOWN  
SMOOTH  
KUSH

B: LAND

SZ: WINDY  
WIND  
SMOOTH  
DRY  
BROWN.  
LT. COLORED.

5

18° 30' N  
69° 58' W

A: RISING  
AND CO  
DOWN  
SMOOTH  
ROCK

B: LAND

B2:

ALL ROCK.  
WATERFALL.

1328

CPYRGHT

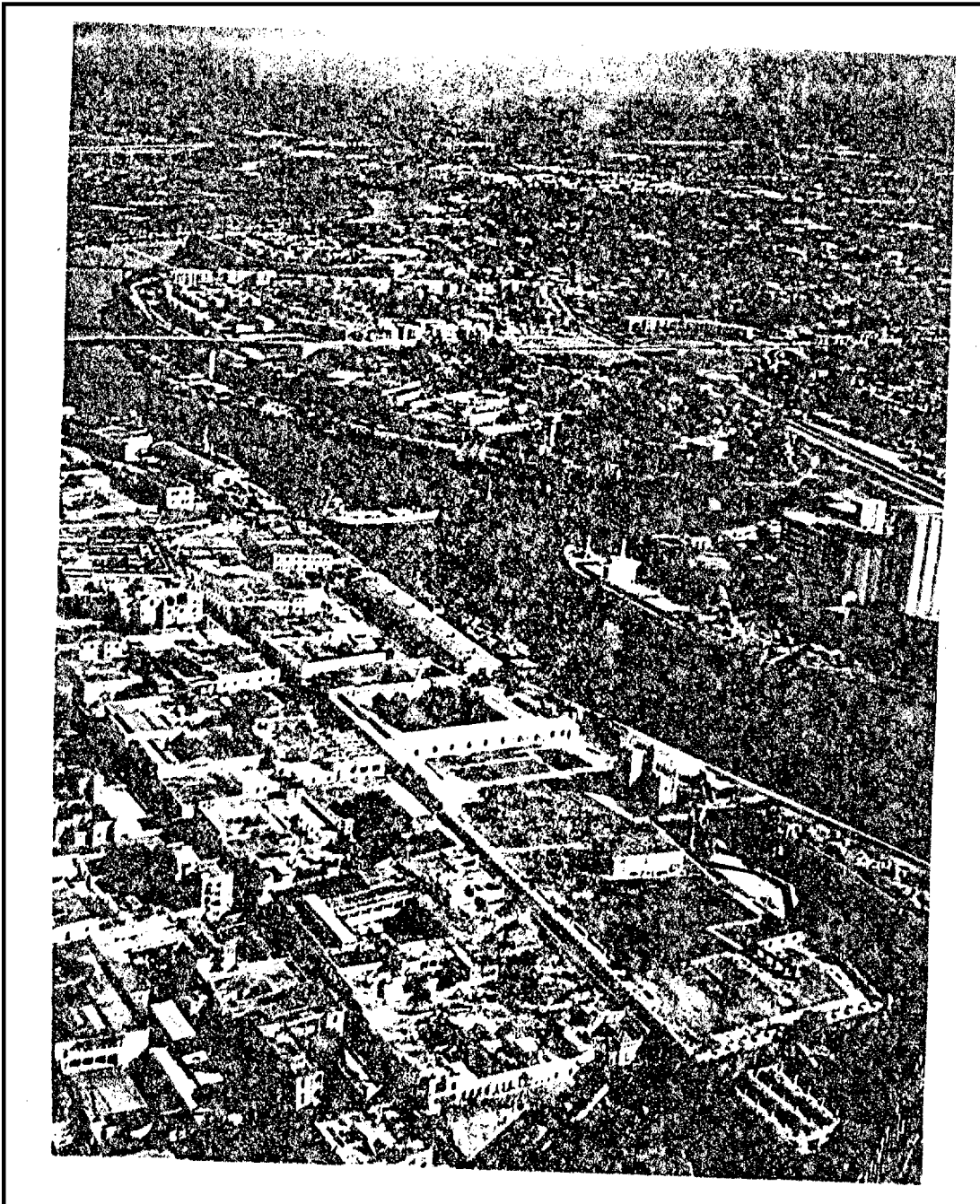

## The Western Hemisphere's oldest city

**C**APITAL OF ADVENTURE, Santo Domingo sprawls beside the meandering Ozama River, where Columbus's brother, Bartolomé, founded the city in 1496 as seat of Spain's first New World colony. Pirates and swashbucklers coveted Santo Domingo for its gold. The English buccaneer Sir Francis Drake seized the city in 1586. His price for leaving: 25,000 gold ducats.

In the old colonial city stand scores of restored structures, including the Ozama

Fortress (above, at lower right) and the Cathedral of Santa María la Menor (left). Here and not in Spain, say Dominicans, lie the remains of Christopher Columbus, beneath an ornate marble monument. A Santo Domingo dancer (left, upper) recalls the city's Spanish forebears—rootstock of the nation's influential white minority.

Dizzying growth of Santo Domingo—it has quintupled in population since 1950—reflects a massive influx of rural poor

CPYRGHT