

*11 Apr 89*

SECRET/NOFORN

PROJECT SUN STREAK

WARNING NOTICE: INTELLIGENCE SOURCES AND METHODS INVOLVED

PROJECT NUMBER: ~~C-111111~~ 1009      SESSION NUMBER: 001

DATE OF SESSION: 17 Mar 89      DATE OF REPORT: 10 Apr 89

START: 1355      END: 1450

METHODOLOGY: CRV      VIEWER IDENTIFIER: 032

1. (S/NF/SK) MISSION: Successfully report Stage VI-type information on a selected site.
2. (S/NF/SK) VIEWER TASKING: Encrypted coordinates 100900/371421 (Massada)
3. (S/NF/SK) COMMENTS: Using modeling, Stage VI worksheets, and time movement exercises, viewer successfully reported relevant details of site. Viewer has some difficulty dealing with ADL. If viewer assumes signal line value to either declared or undeclared ADL, he is inclined to follow wrong data to incorrect conclusion. Monitor must be prepared to demand relinquishment of ADL concepts immediately upon the identification of their presence in the session.
4. (S/NF/SK) EVALUATION: *3*

HANDLE VIA SKEET CHANNELS ONLY

SECRET/NOFORN

CLASSIFIED BY: DIA (DT)  
DECLASSIFY: OADR

031789

V:032

SF:1355

ET:1450

SUMMARY OF INFORMATION

The site is an ancient structure composed mainly of stone. It is almost cave-like with there being many stones slacked one upon the other. The inhabitants of the structures are no more upon the face of this planet -- at least, in any way that we could recognize them as being what they were.

The surroundings of the site are austere, and beget feelings of loneliness, forsaken thoughts, times and events. The area gave me a feeling of "spooky" almost magical.

The structure is elevated, protected and multilevel. This structure has a feeling of space (absence of anything solid) all around it; yet it is solid -- rock like and immobile. There are curves and arches as well as corners and steep verticals. But the most prominent perception is that of the inert, heaviness of the site.

Anciently, ~~there~~ was an event of enormous proportion which virtually eliminated the people who inhabited this site. There were people dying, things falling, smoke, haze, panic and confusion all around. People were dying in great numbers. Their death was brought about by their failure to do something -- or just by their actions (it was undetermined).

AT - none  
yes / TITLED

032  
17 MAR 89  
13532

160900  
BT 14Z



A. across top  
over ground  
under  
ford run  
B. Structure

SZ  
whit  
Polar  
and.

100900

BT 14Z

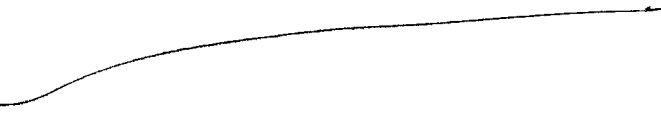

A. across  
ford. run  
B. Structure

SZ  
Flank  
small  
rough  
dirt  
quartz

Diagonal  
Vertical  
Circular  
Slanted  
Supervertical  
Horizontal

At break  
makes an oval  
like in towards  
of a structure  
looking up  
at it.

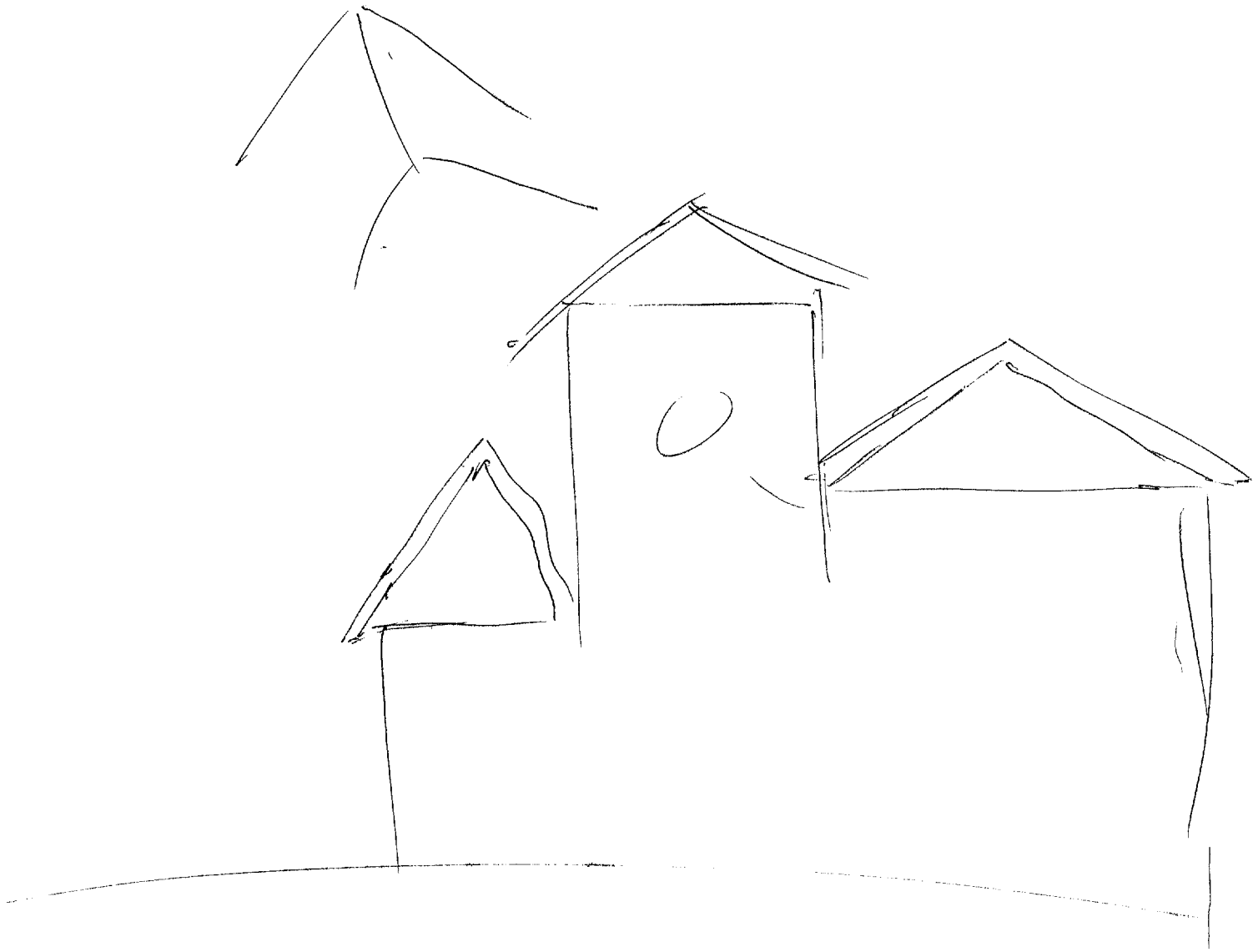

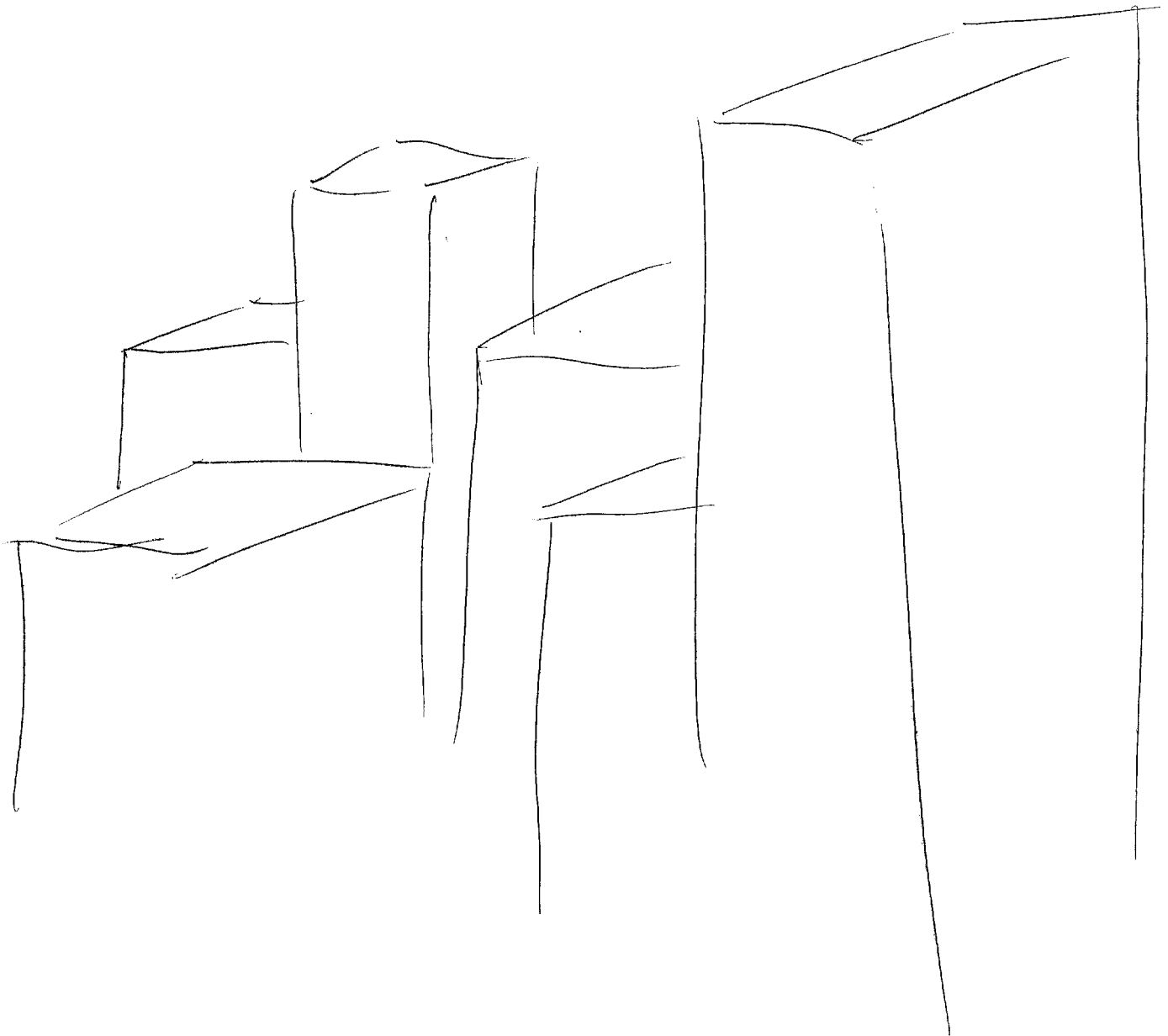

S.

ADL/AS

SZ

D  
 DI  
 EI  
 T  
 I

Step  
 Verticals  
 Columns  
 Rectangles  
 Verticals  
 uprights.  
 ML  
 Narrow  
 Compact  
 Close

rough  
 Adj.  
 find  
 out  
 lamp.

AOL Break  
 & Forest  
 of Sequoia

Tset  
 circular  
 Bands  
 Elbows  
 Horizontal  
 Striches-  
 Hollow

hard

52.

>

AI

EI

T

I

curves  
Anchus,

at the  
blue.  
wet.

supported -

LATERAL.  
waffled!  
Built up.

ADL - Beach  
An Island  
of Peninsular  
of a structure  
on it.



52

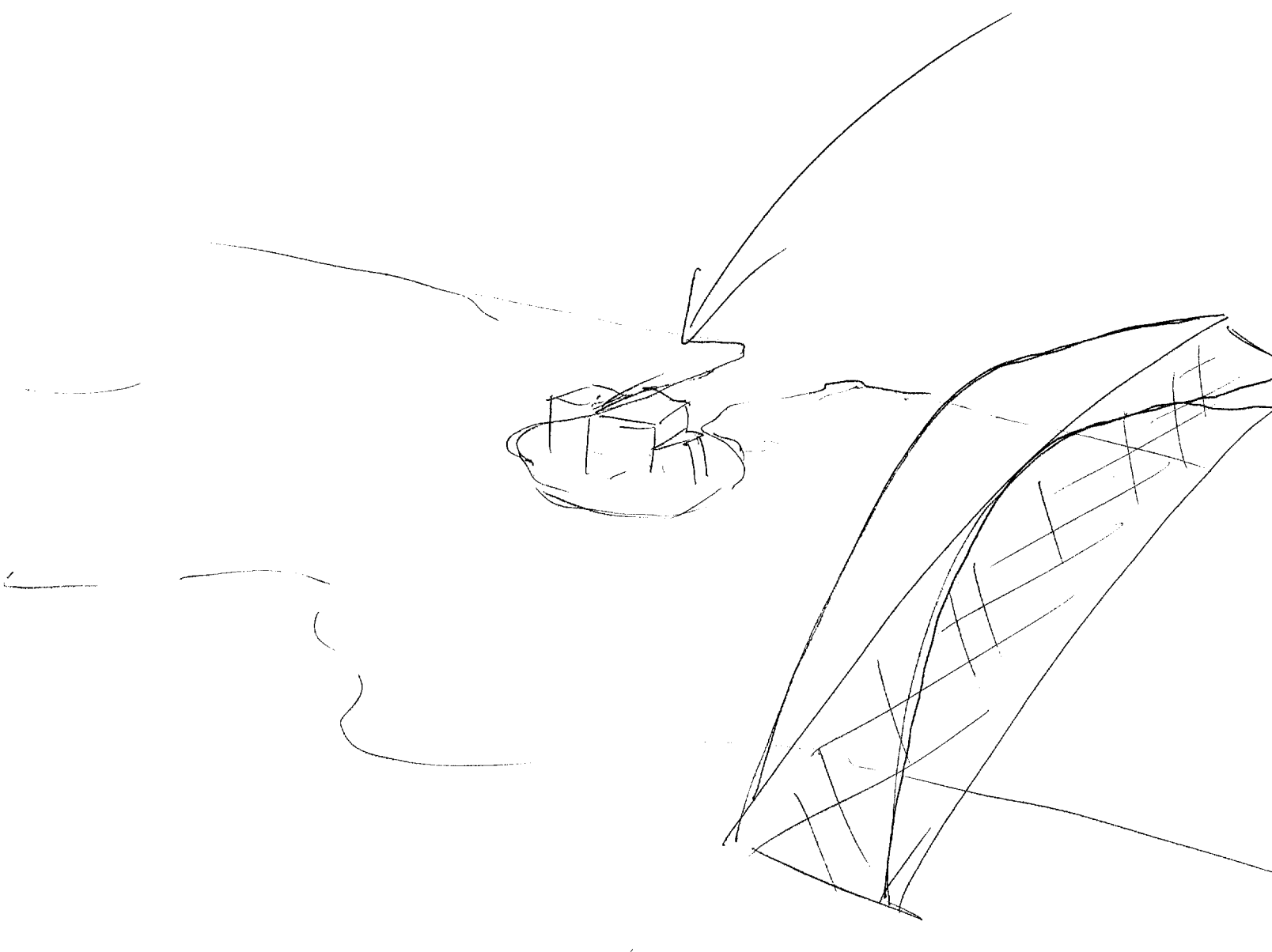

SZ

>

AI

EI

T

I

ADL / AS

water  
surface ADL

rough

stone

Blocks

stacked

land

AV4

old

stone

rusty

Barren

country  
Significant  
Symbolic

small

stone

rockiest  
used  
worked

pinnacle

symmetric

magnifier  
contains

stacked

62

S

AI

IT

T

I

ref

circular

Island:

Point

Powerful  
Magical  
SAS

AW  
AW

old  
art  
mush  
saw  
dark

old  
quaint

AI: Dark  
Imagination  
wake up  
Vacant  
alone  
like the rest  
supposed to  
be here.

SZ

D

AT

ET

T

I

ASL/A

cold  
wet

open spooky

pink.

DOC Brak  
Goneburg.

sprunk out  
open  
uncovered,  
AVV

solid,  
Suntrol

act.

open

Insert  
Innovak

SH - Has no compound function -  
has no many parts - it works  
simply - function as a  
whole - function as a  
whole

11/11/11

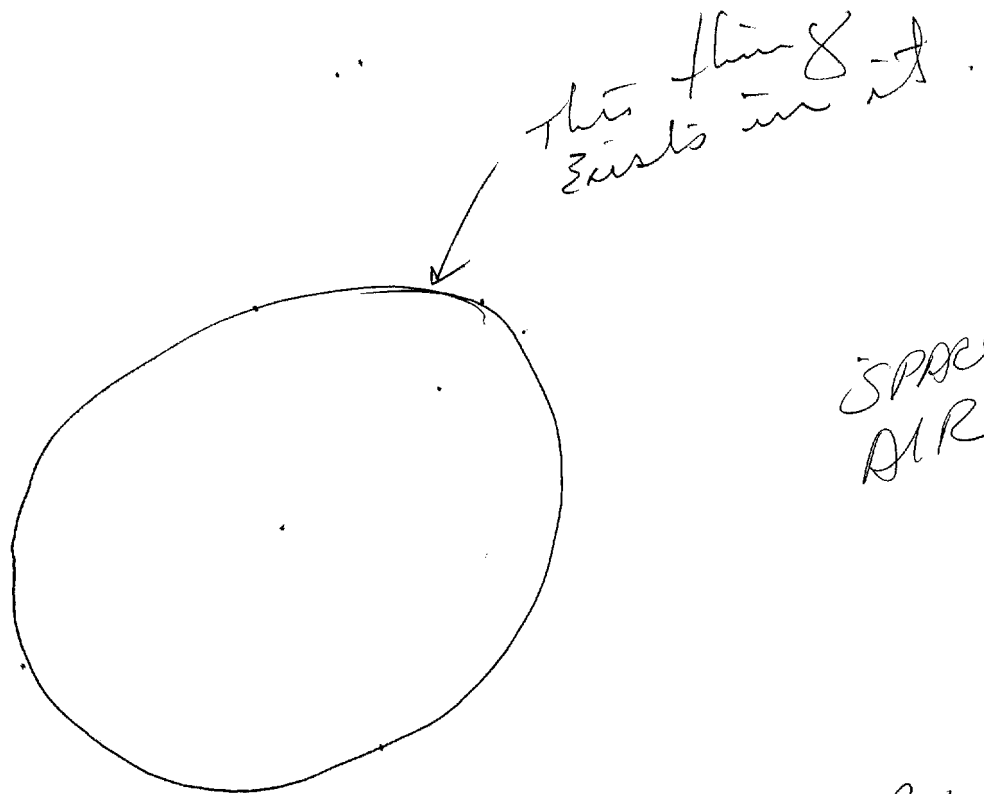

SPACE  
AIR

AOL Break  
AOL of  
SPACE  
SECTION.

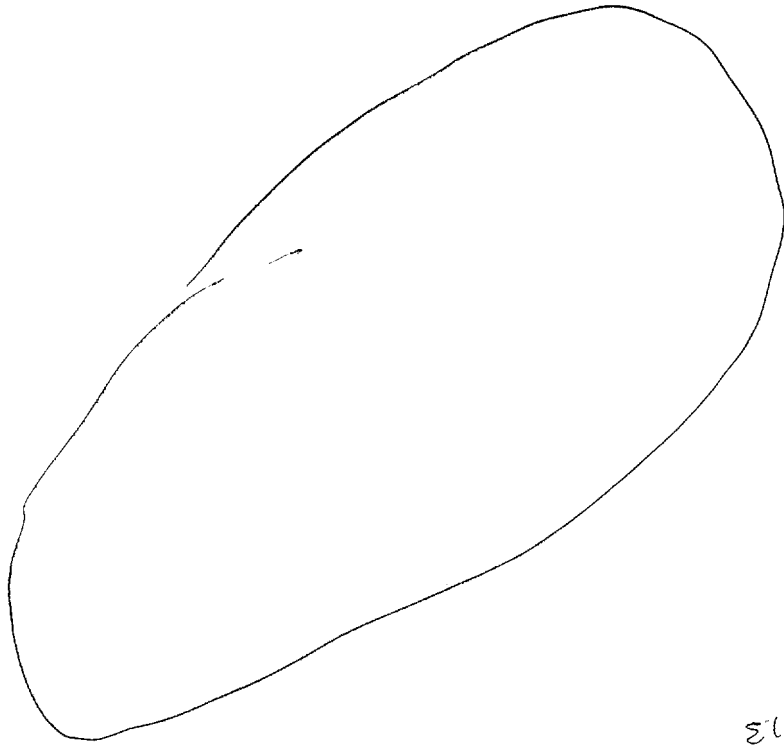

ελ

Elongated,  
 across  
 diagonal,  
 holes.  
 solid

rock  
 INERT

DIRY  
 Disturber  
 Susten  
 Relatively

52

open  
space  
Pockets  
Tucked  
away  
Hidden  
Low -  
But skated

Sheep  
flocks.

purge  
cold  
net

Protected

open  
covered,  
Bowl,  
dish

very flat  
to the west

smooth  
rolling

Higher to the east  
descending to the  
west.

portal

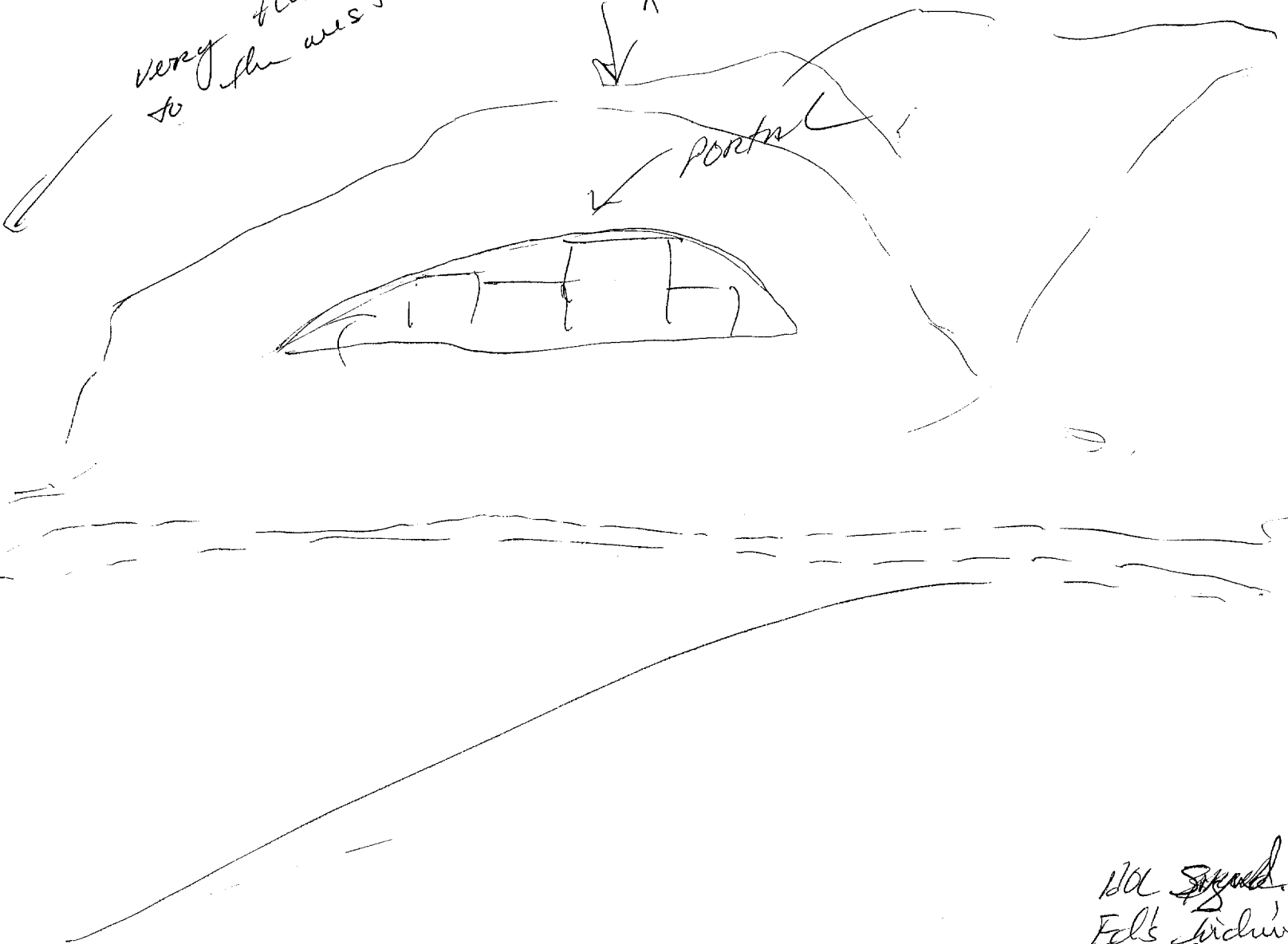

100 yards  
East Indian  
Village



54 1/2

mail inhabitants -- western  
U.S. animals. Desert natives  
dry barren starved bones.  
almost came like -- no furrows  
just from another era.

TO GO TO THE MOST SIGNIFICANT EVENT  
AND DESCRIBE IT

54 1/2 things falling, people on the  
ground (gun, black shirts  
(AOC with chevrons) all around.  
man on his side - calamity  
just smoke, destruction  
fire heat.

instinctive calamity - POC  
POMPET  
People running. Fear sound  
People dying. Confusion fear  
anguish, total destruction  
anihilation, much death!

By 'about' for their own  
doing or failure to do something.

*end session*  
*1450*

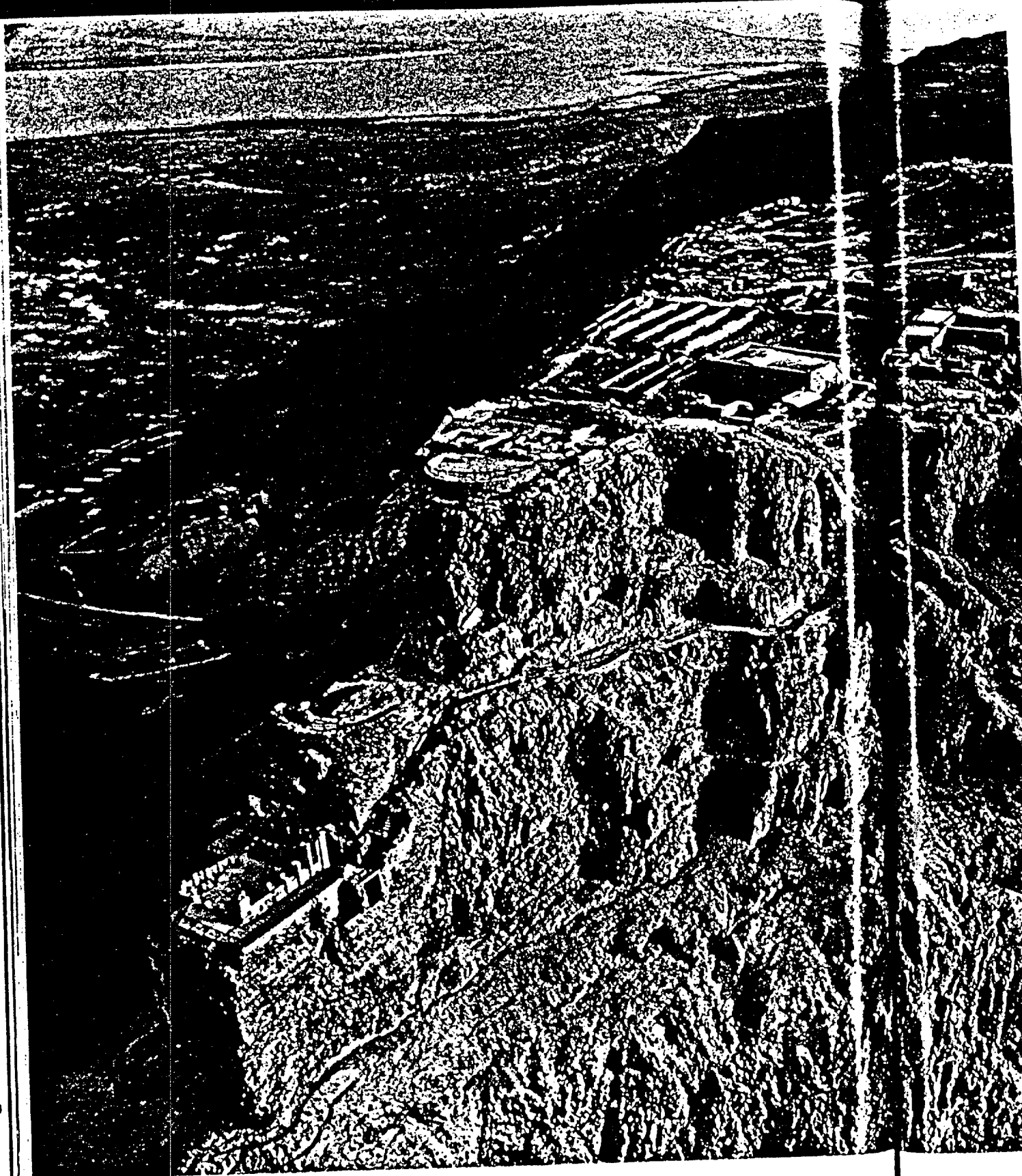

*Shiplike fortress of Masada rides at eternal anchor above the Dead Sea. Here,*  
Approved For Release 2001/03/07 : CIA-RDP96-00789R001300240002-0

in A.D. 73.