

SESSION INFORMATION

- A. TARGET DATA:
 Task/Target No. : 91-16-O-B
 Session No. : 1
- B. PERSONNEL DATA:
 Source No. : 018
 Monitor's No. : 370
 Beacon/Sender No. :
- C. SESSION DATA:
 Date Task Received : 11 OCT 91
 Session Date : 11 OCT 91
 Start Time : 1133
 Stop Time : 1251
 Method used : CRV
 Aids/Distractions (PIs) : None
 Pre-session hunches (AVs) : Previous session
 Date Summary Returned : 16 OCT 91
- D. EVALUATION DATA:
 Viewer's Estimate : Medium
 Evaluator's Estimate :

E. SESSION SUMMARY: SG1A

Q: "Does the [REDACTED] have contraband?"
 A: Yes. This ship is the one detected in 91-16-O-A. Contraband is in the form of drug-processing chemicals.

SG1A Q: "...to offload to what ship (give name)?"
 A: The [REDACTED] SG1A

Q: "Does the [REDACTED] have contraband?"
 A: No. While there is an impression that one bill of lading concerning cheap plastic radios has the wrong numbers on it, and that this "mistake" is intentional, there are no indications of drugs, etc. SG1A

Q: "Does the [REDACTED] have contraband?"
 A: Yes. There is a brown, metal shipping container with vertically corrugated sides. A block in one upper right corner consists of bright yellow and bright blue patches of color. There are many 55-gal drums in it. All the drums contain a milky-white, translucent fluid, but the liquid in about 40-50 of the drums can be treated to precipitate out some kind of contraband drug. The drums which contain the precipitable liquid are stored in the container on their sides, while the rest are stored upright. There is also a slight difference in the color of the sealing bands around the drums.

Q: "...to off-load to what ship (give name)?"

A: The contraband will not be off-loaded to another ship, but will come into port in the U.S. (entry port believed to be San Francisco), sometime near the end of this month. Its transfer out of port is believed to be by SEA/LAND truck lines, and will be destined for a customer with name somewhat like (impressions hazy):

"Topmost... Products"

"Thomas Eddings"

"Wolverine Dr." or "Varine Dr." or "Marine Dr."

" _____ Marino"

018
11 OCT 91
1431 HRS
FT. MCKNS.
370

P.I. NONE
A.D. PRION SESSION

91-16-0-8

BS HCS
SADDER
BS WATER

SG1A



BLACK
TAN
BROWN
YELLOW
WHITE

SG1A

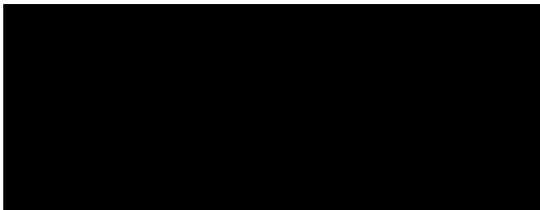

LOCATION:

WAS COULDN IN 1ST SESSION

(2)

~~91-16-0-18~~

W: ACROSS
WOODEN

D: WOODEN

A: HAND
MANMADE

B: STRUCTURE

S2:

WOODEN ~~FEELING~~

FIRM

NOCKING

WOL 10K
POCK

91-16-0-18

W: ACROSS
RESIST
WALD
FURT
HAND
MANMADE

B: STRUCTURE

(3)

SZ!

SQUARES

CANES

SILVER

BIG.

FOR THE
WAREHOUSE

SZ! SOLID IMPRESSION THAT
THE SHIP IS IN PORT.

SZ! ROUNDED
ROUNDED
RUSTY COLOR
BLACK
SHINY
NEW PAINT SMELL

CONF. BULK.
PAINT OF SHIP
APPEARS RUSTY, OTHER
PAINTS USUALLY
PAINTED.

(4)

S2:

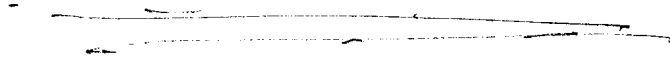

INTERIM SUMMARY: SHIP IS
IN A PORT.

S2 DATA OF T & R n/s,
(CROSS)
DELIVERY
BUSINESS
PRODUCTS
PICK-UP
DELIVERY.

(DRUGS)

S4/2 SMALL WORTHY POUCH OF TOBACCO - PRIVATELY
OWNED.
(LOW TRAFFIC)

FOLLOW
WHITE

S4/2 INTERMISSION OF NORMAL PRODUCTS -
PLASTIC

(5)

SZ W R1 87 4 1 AOL r/s,

YELLOW
WHITS

ROUND EDGES

r/s.
LIKE
"MOD" RADIOS

SY ^C / ~~A~~ IMPRESSION OF
WRONG NUMBERS ON
BILL OF LADING.

LOCATION: CALCUTTA, INDIA.

MOVE FORWARD IN TIME!
WILL SHIP NONPUSCALS w/ OTHER SHIP(S)?

SE: 500 XCPB, P. 6.

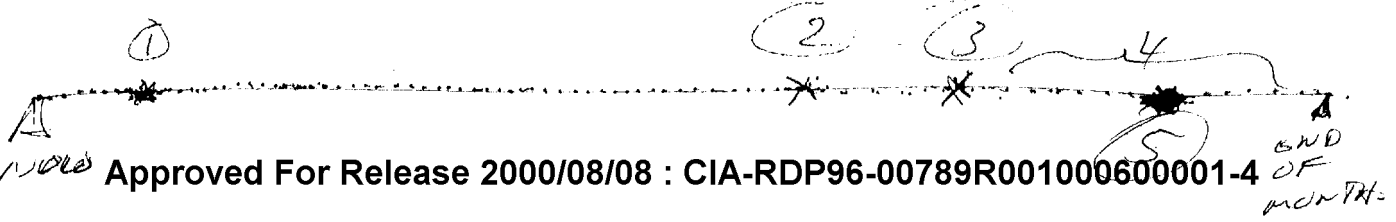

(6)

S6: 588 TIME LIND, P. 5.

S2 D A1 S1 V 1 NOR ALS

1.:- ON/OFF/XFR. ACTIVITY.
LEADS.

(2) STOPPED

(3) STANDBY AGAIN.

(4) GOING BACK.

(5) PLANS FOR MTC/XFR ^{OF CONTRABAND} BUT PLANS ~~FOR~~ ~~CHANG~~ ~~ED~~
CHANGED & IS ^{MTC/XFR.} CALLED OFF.

LAND

WATER

X →

PLANS FOR
XFR AT
15°N
90°W

(7)

SG1A

ALOVE (D)

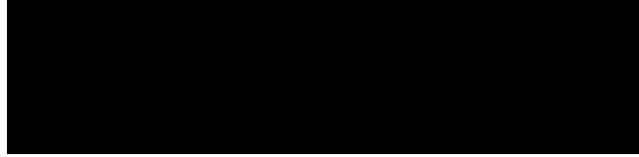

~~91-16-0-8~~

A: ACROSS
LAND

B: LAND

~~91-16-0-8~~

A: ACROSS
FLAT
UNDOEN

B: LAND

S2: LOW
WIDE

A: ACROSS
SWOOSH

B: WATER

S2 1/2 PHILIPPINES "FLAUNT" ("FEEL")
ADOLPH/MICRONESIA

81

SZ: U/I SOUND (LANGUAGES)

FEAR
HILLY
LONELY
TAN
SUNNY
WARM

SZ U N D T L AN NLS

CLEAR TASTE

ROUND

OBJECT

N/S

LIES A BARRON

BLACK
BLK BLUE (BARRON)

CHEMICAL

MILKY COLOR
BLUISH WHITE TRANSLUCENT.

THICK
STICKY

(9)

SZ O N2 N T (ALL ABS.
(PURPOSE)

PROCESSING

ST: "INKING"

(PURPOSE)

MIXTURES
SEDATION
(SETTLING OUT)
PRECIPITATION
RAW MATERIAL

RAW OIL
OPIUM.

SWEET TASTE

40-50 GRAMS.

ESTER - TASTE
(LOCATION)

ROTA, LEFT SIDE OF MIDDLE,
BELOW WATER LINE.

15

MOLS TO BANNERS,

S2 D A / S F 1 HCL ALS.

OPEN ON CONCENTRATED?

DARK BLUE AND BLACK
BANNERS AND
ENCLOSURE - COPY TO
~~BLUE BANNER~~
IN CONTAINER.

STACKED ON ^{TAB} SIDES,
SHIP. ~~SHIP~~

UPRIGHTS.

S^{1/2} IMPRESSION OF MANY BANNERS
UPRIGHT IN A CONTAINER ENCLOSURE,
FULL OF MILKY-WHITE TRANSPARENT LIQUID.
± 40 BANNERS AND ON OPPOSITE SIDES.
~~THE~~ MILKY-WHITE TRANSPARENT
LIQUID ~~TO~~ LOOK SAME, BUT IS
CHARACTER DIFFERENT. LIGHTER BLUE
BANNERS.
SWEET TASTE.

(11)

SB: MOVES FORWARDED IN TIME:
WHAT ~~PLANS~~ IS PLANNED FOR
~~TO~~ DOWNS?

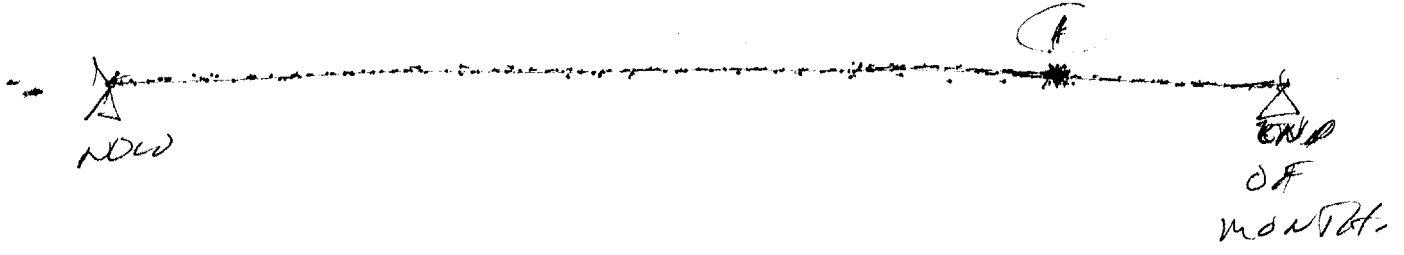

SL D A I O T , ALL ACS,
① TRIANGLE

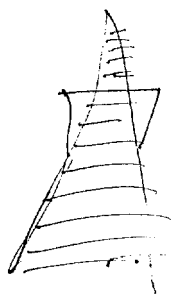

SAN FRANCISCO

PRESENT LOCATION.

NO LOCATION FOUND.

(15)

MOVE BACKWARD IN TIME TO
STOCKING OF BARRLS w/ EQUIP.

(1)

Week

(1) VERY RECENT. (DAYS AGO) (+ 2 WEEKS)

TOWN LANGUAGE
HIGHER PITCHED.

MOVE BACKWARD TO WHEN BARRLS
WENT ON BOARD ONTO SHIP.

(1)

Week

A
3
WEEKS
AGO

(1)

SLOPING RAMP,
TOWN LANGUAGE.

(ACCESSOR MAN WITH ^{JUST} 1 SMASHED FOOT.)

(16)

S2 0 W1 0 T 1 ALL AS
(TGT.)

TOTAL LAMB.
BLACK CLOTTES
BLACK PANTS
PK
BLUE SHIRT.
CHINESE.

HULO

CRAND

S 1/2 HULO SHIPYARD w/ CONTAINERS
STUBBY WHONS. CRAND MOVING CONTAINERS.
~~SINGAPORE~~ SINGAPORE.

INTON.

SUMMARY:

RAO IN CONTAINERS OF CONTAINERED
HORNED FOOT
SAN FRANCISCO.

17

MOW VD CONTINUOUS DESCRIBES:

SE D RE OF T CASE AB,

"IMPORT/EXPORT"

BROWN
INDENTATIONS

ALL
ALONG
SIDES

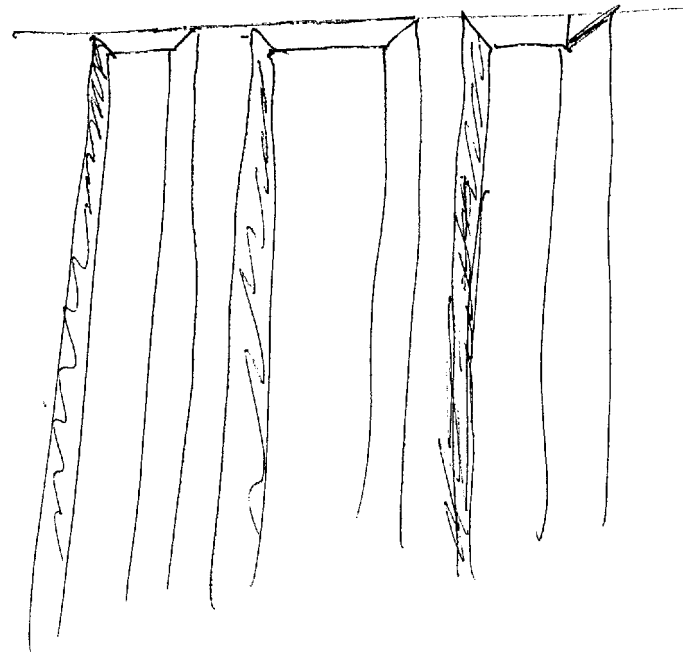

ALL ONE
"DOW CHEMICAL"

18

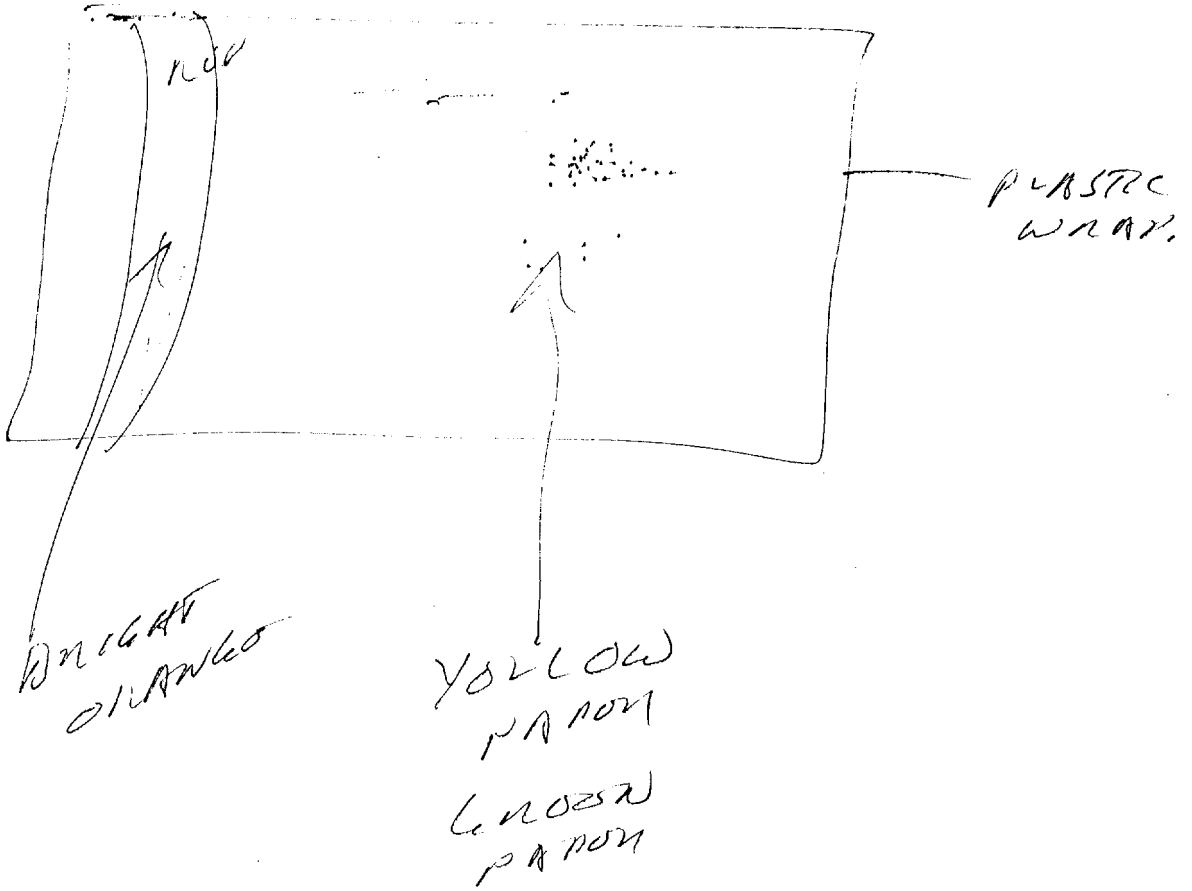

- 57:
- "SEA/CANO"
 - "TOP MOST"
 - "WEDDINGS"
 - "PRODUCTS"
 - "WOLVERINE (DRIVE)"
 - "DRIVE"
 - "DRIVE"

15

..... "THOMAS"
.....

yellow

blue

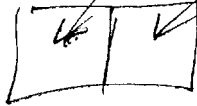

STICKON OR ↗
 PAIR IN
 UPPER RIGHT
 CORNER HAS
 2 COLONS -
 BULLET YELLOW +
 BULLET BLUE.

20

~~_____~~
~~_____~~
~~_____~~
~~_____~~
~~_____~~

WOODSON
MUSTAL
BOXY
BOXCAR-LIKE
TRUCK-~~BACK~~

NO TWO ALIKE.
HOODS-PODS.

SESSION-~~END~~
1537 HRS

11 Oct 91

TASK: 91-16 - 0 - b.

GIVEN:

1. NAMES OF SUSPECT ~~SHIP~~ SHIPS:

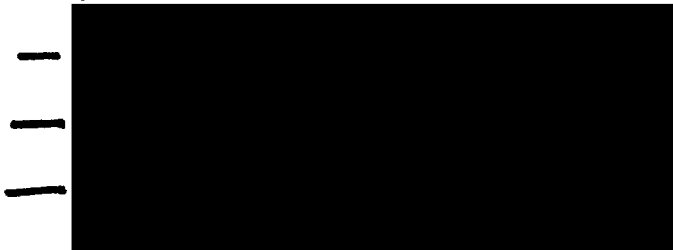

SG1A

2. LAST KNOWN AREA: SINGAPORE

REQUIRED:

1. WHICH, IF ANY, ~~SHIP~~ SHIPS HAVE CONTRABAND?
2. IF ANY, WHEN/WHERE MAY OFF/ON LOAD OCCUR?
3. IF OFF LOAD, DESCRIBE OFFLOAD SHIP.