

SESSION INFORMATION

- A. TARGET DATA:
 Task/Target No. : 91-13
 Session No. : 1
- B. PERSONNEL DATA:
 Source No. : 018
 Monitor's No. : 370
 Beacon/Sender No. :
- C. SESSION DATA:
 Date Task Received : 31 OCT 91
 Session Date : 31 OCT 91
 Start Time : 1047
 Stop Time : 1138
 Method used : CRV
 Aids/Distractions (PIs) :
 Pre-session hunches (AVs) :
 Date Summary Returned : 31 OCT 91
- D. EVALUATION DATA:
 Viewer's Estimate : Medium
 Evaluator's Estimate :
- E. SESSION SUMMARY:

Site appears to be a long, rectangular one story building in an area of similar buildings, with all the land in between the buildings paved. The target structure is some distance away (possibly 2 or 3 blocks) from a body of water, but the entire district is directly associated with the water area (like a port or harbor area).

The inside of the structure is clean, well lit, spacious and airy. There are all types of containers sitting around on the floor, and a motorized vehicle (fork lift?) brings new ones in and takes old ones out every now and then. There was the impression that the containers consist of boxes, barrels, etc., with only a very few of each type. These are not whole shipments, but appear to be samples of containers taken from larger shipments which are located in other buildings. The containers are "worked on", then returned to their original locations after 0-2 days time.

There are 5-8 people in the target structure, all males, with light, possibly yellowish skin. They are small, casually dressed, and of slight, wiry stature. "Work" on the containers which are brought in consists of opening each up, rummaging through the contents, usually placing something within the contents, sealing the container back up, marking an "X" on it in grease pencil, and moving it to the side to await return to its original location. All activities are well organized, smoothly run, and not hurried.

The items perceived as being inserted into the shipments were

a package of diamonds inserted into a container of clothing and several stacks of paper money being inserted into some leather goods which appeared to be shoes, boots, or purses (small leather items, not leather clothing).

31 OCT 91
1047 hrs
FR. MSA 05
370

P.I. NONS
A.V. NONS.

91-13

A: RISING
CURVING
LOOPING
SMOOTH
B: MOTION

A: HAND
HAND
DOWN
B: STRUCTURE

91-13

A: ACROSS
HAND
SMOOTH

B:

A: HAND
UP
STOP
HAND
HAND

91-13

A: ACROSS
HAND
SOME - SMOOTH.

B: _____

91-13

A: ACROSS
RISING
CURVING
SMOOTH

B: _____

S2: SMOOTH
WARM
FORCES

ACROSS
FOOLS LIKE
CENTRIFUGAL
FORCE, LEARNING
FORWARD ON
A CURVE.

3

~~91-13~~

A: MISSING
SMOOTH
TEXTURE
UNUSUAL

B: STRUCTURED

SL: FLAT
HIGHT.
LANKES
GROSS
WHITISH
UNUSUAL COLORED
ANGLED

SLATE FEEL

FOR INFO.
LIKE SLATE
ROOF TILES.

(4)

S2: .6207
VERTICAL
LINDO

ALL BRK.
WAREHOUSE.

S2: COOL
CLOUDY LIGHT.
OUTSIDE

ALL BRK
SUGAR WAREHOUSE

ALL BRK.
LAWSON HOUSE

5

52: CROWDED
CLOSE IN (54)
TALL
WIDE
LONG
SOUND
RECTANGULAR.

53:

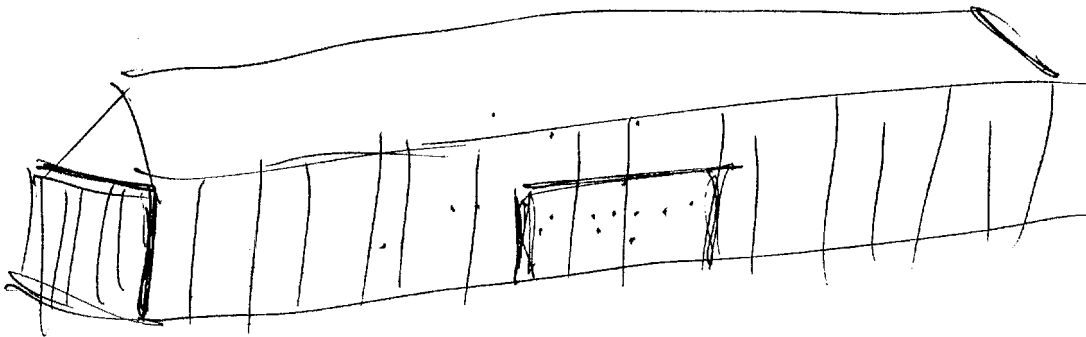

DOOR ON SIDE.

52: DEEP SOUND.
RUMBLE.
QUIET.

(6)

S2: PEOPLE SOUNDS,

MA CO

HAMMERING

ALL TIME

VISUAL:

MAN BANGING
TOP DOWN ON
A BARRER.

LIGHT SKIN

(S4)

CASUAL DRESS

(S4)

COOL

OPEN

COOL AIR.

ALL TIME

SOUTH AMERICAN FOLK.

ALL TIME

SOUTH AMERICA

ALL TIME

2

S 4 1/2

SURROUNDINGS?

OTHER SIMILAR STRUCTURES

WALF PACK
LIKES A
WAREHOUSE AREA.

PAVED

TREES

NO FENCE

WALF PACK
DRUG PROCESSING.

8

SZ 0 RI 07 T (KOL als.

(STRUCTURE
INSIDE)

(PURPOSE)

STORAGE
WORK.

CLEAN

WELL LIT

SPACIOUS

AIRY

OPEN

COOL

FLAT

ONE-STORY

PLEASANT

BUSY

ORGANIZED

RI RIK
IMPRESSION BY
CLEANLINESS &
BRIGHT LIGHTING
INSIDE

19

S2 0 M 5 T 1 H A/S
(STRUCTURE)

LENSY
WHITISH
VERTICAL LINES
LONG
BIG
TALL
RECTANGULAR.

BUSY
ORGANIZED
HAPPY

LAUNCHING SOUNDS
SIGNALS SOUNDS.
NUMBERS SOUND

als.
LIKE A BCG
MOTOR.

10

SZ O RI O F , HOR Als.
PEOPLE

MALU
THIN
SMALL
WIRY

LIGHT SKINNED
YELLOW SKINNED

~~AI BAK~~
~~SUSPICION~~
~~WISDOM~~

~~AM BAK~~
ORIENTAL.

(PEOPLE)

8-7-5 (AMUS)

(ACTIVITIES)

MOVING THINGS.
ORGANIZING THINGS.

11

RED AIR
FLOODING VISUALS
LOOKING @ S.O.P.

SL D RL or T-1 or A/S.
(ACQUISITION)

TURNING BANDS UP
TO. ROLL FROM BLOW

COOL TEMPS
OVERCAST SKIES
COOL AIR.

FRESH AIR.

~~V/I~~ SMALL

(SMALL)

WORK SMALL
SLIGHTLY
UNUSUAL

SLIGHTLY SMOXY

PROXIMATE

A/S.

SEE NEW
CARD BOARD

S2 O M of T, near Als
(ACTIVITIES)

Als.
VISUAL:
FORK LIFT IN
OPEN POORWAY.

same w/ small

MOVES TO 1000 FT ABOVE TARGET.
TARGET SHOULD BE VISIBLE:

S2 O AL of T, near Als.
LANSY
LANSY ON QUAY
FLAT

LOTS OF
STRUCTURES

56!

(508 P. 13A)

13

52 0 M on ✓ , AL Als

① TMLAST BLOCK.

② OTHER BLOCKS.

③ JAGGED LINE -
ANCHORS + SQUARES.

UNOWN

④ WATON

⑤ A/S HARBOR
DOCKS
ETC.

(558 P.113)

13A

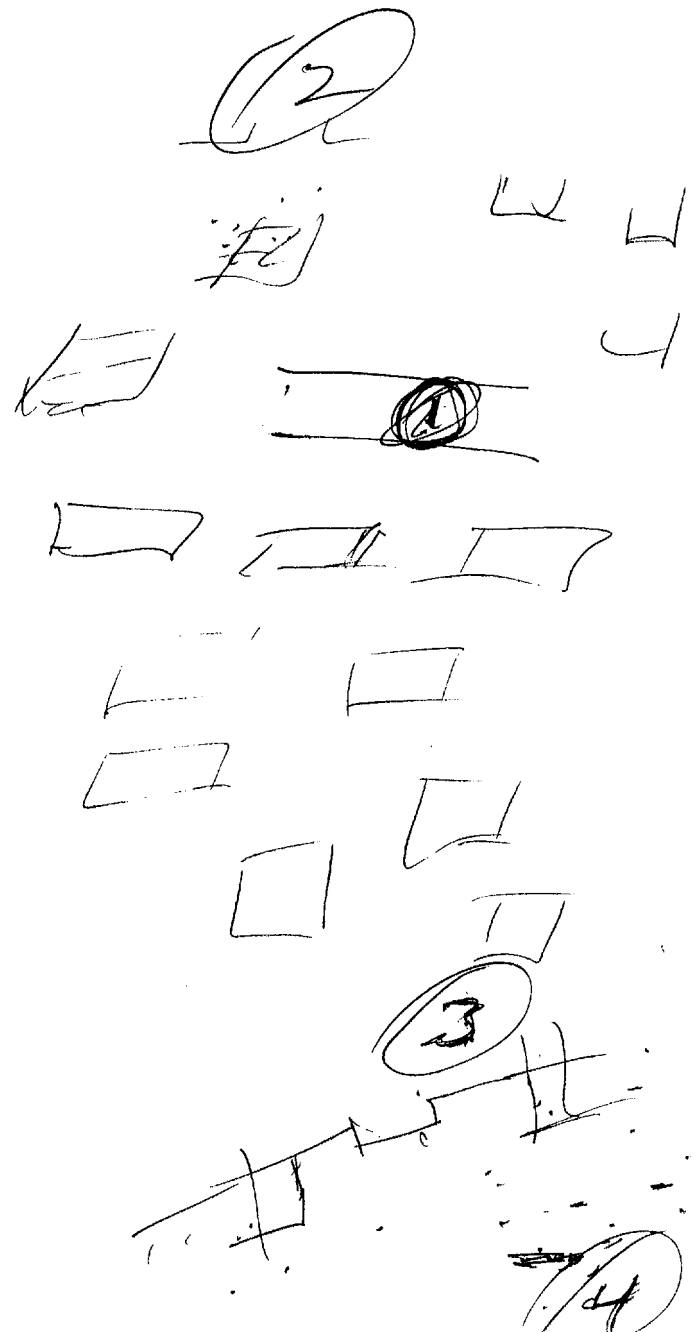

INTONIA Summary:

(14)

TARGET IS A LONG, 4-STORY
STRUCTURE w/ VERTICAL LINES ON
SIDES. IT IS LOCATED SOME
DISTANCE AWAY FROM A WATER
AREA, BUT IN A DISTRICT WHICH
IS ASSOCIATED WITH THE WATER
AREA.

ACTIVITIES WITHIN THE TARGET
STRUCTURE: CONSIST OF MOVING THINGS
AROUND, STORING THINGS, OPENING &
CLOSING THE THINGS THEY MOVE AROUND.
5-8 MALES, CHORFUL, SPACIOUS, ~~ALREADY~~ AIRY
WORK AREA IS WELL-LIT AND CLEAN.

IS THERE A CONNECTION BETWEEN
THE DRUGS & SURROUNDING STRUCTURES? (15)

SZ D R C O T I AN ALS.
(CONNECTION)

SM 1/2 "THINGS" INDIVIDUALLY
BROUGHT FROM
THE OTHER STRUCTURES, WORKED
ON, STORED FOR A VERY SHORT
TIME, THEN RETURNED TO THE
OTHER STRUCTURES.

AN MK.

INSERTING DRUGS
INTO CONTAINERS.

move to "WORKED ON" "THINGS" 16
AND DESCRIBE.

SZ D AC S T , all etc.
(Examples)

LARGE
ROUND

SQUARE

ALL DIFFERENT TYPES

SINGLE

SMALL #S OF EACH

SZ ¹/₂ AM NOT LISTING "SHIPMENT" SIZE
QUANTITIES OF ~~ANY~~ ^{ANY} PARTICULAR TYPE
OF "THING", ONLY A FEW OF EACH.

SZ ¹/₂ IMPRESSION OF STORAGE TANK
OF 0 - 2 DAYS/NIGHTS.

(17)

MOVES AROUND 2 DAYS +
DESCRIBES ACTIVITIES

S2 0 A7 07 T 1 on obs.
(Totines)

MOTION SOUNDS

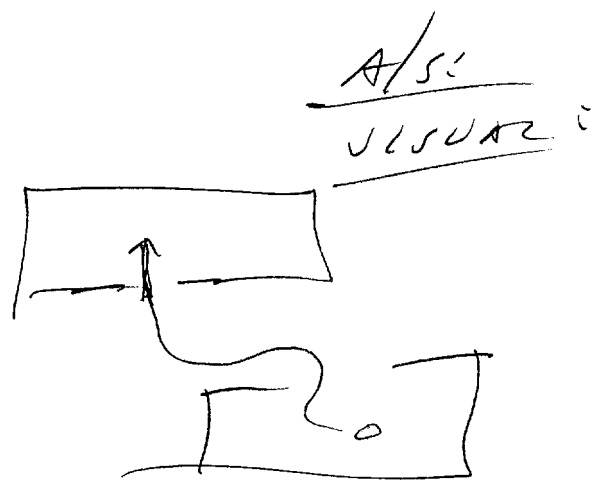

S4/2 MOVED TO ANOTHER STRUCTURE.

18

SL D AZ O T I ALL ALS.
(WORK)

OPENING
LOOKING IN
DIGITALE IN
PUTTING SUTTE IN
CLOSING.

(SMITTE)

SMITTE
BRICK.

ADS
VISUAL:
DIAMONDS
PACKAGE OF DIAMONDS.

19

54 1/2

VLSUHL:

CONTAINER INTO WHICH
"PACKET OF DIAMONDS" IS
PLACED APPEARS FULL OF
CLOTHES.

VLSUHL:

PACKETS OF MONEY BEING
PUT IN WITH ~~BOOTS/SHOES~~
LATHON "THINKS" ~~AND BUNK~~
~~SHOES?~~ (PURSES?/BOOTS?
SHOES?)

MARKING UP LEVASSO
POWELL:

(20)

214493

759684

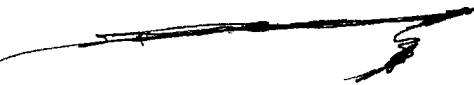

A: ACRES
FURT

B: HAND,
MANHATS.
STRUCTURES/LAND.

A: KINGS
BACK
MANHATS

B: STRUCTURE.

SL: WHITE
ENEMY
VERTICAL LINES

A: WADY
SMOOTH

B: WATER.

SESSION END:

1138

SESSION TASKING SHEET

Source No. 049

Date Task Initiated 25 Sep 91

Suspense Date 1200 hrs 30 Sep 91

Task/Targeting No.: 91-13

TYPE: O-OPS

~~Method/Technique:~~ method of choice

Target Data Desired:

1. DESCRIBE KEY TARGET FEATURES (include forms, shapes, spatial aspects, color, motion/dynamics):

- Emphasize the following: _____
- Do the following perspectives:
 - Ground-level
 - Overview
 - Other: _____

PRIME!
→

2. IDENTIFY KEY TARGET CONTENT (include meaning, purpose, function, nature of activity, type/nature of people, if present):

- Emphasize the following: _____

3. IF PERSONALITY, DESCRIBE: _____

4. OTHER: (or see attached) _____

DESCRIBE ANY RELEVANT INFORMATION

5. ADDITIONAL GUIDANCE: (see attached)

optional coordinates: 214493/759684