



9011  
900402  
1030-1130  
S: 01  
ERV/WRV SOLD

~~SECRET~~  
SUMMARY OF INFORMATION

The drugs are located at 8d on the attached map in the southern section of the island. The area includes low structures, buildings, flowers, roads, and a runway. This island is a family attraction for those who can afford it and its name has the letter B in it. An older man with thinning white hair and glasses is involved in the drug process. He is standing in a library with shelved books and a globe in a small house structure. Although the bulk of drugs can be found in this main structure, some can be found beneath the floor in the back of a plain white van which is utilized for transporting the contraband. The pure substance is in small grey/blue plastic tub containers and is transported in brown cardboard boxes. Another structure is to the left and is hexagon shaped with tinted rectangular windows. Tennis courts can be found further south in this area. See attached sketches.

HANDLE VIA STIPPLE CHANNELS ONLY

~~SECRET~~ NOFORN

CLASSIFIED BY: HQDA (DAMI-PO)  
DECLASSIFY ON: OADR

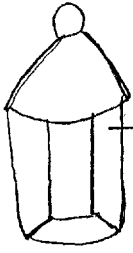

Hexagon shaped structure w/ tinted rectangular windows

Runway

Low House structure

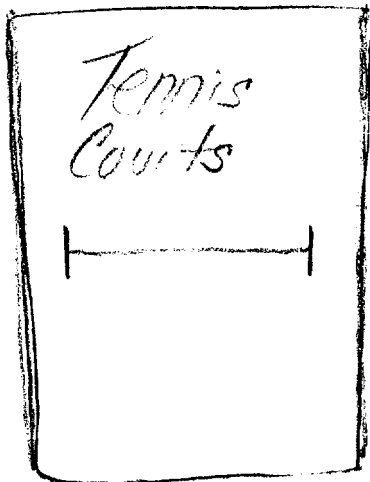
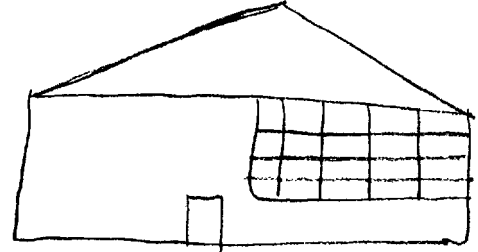

Water