

~~SECRET~~ STIPPLED NOFORN
SPECIAL ACCESS REQUIRED

3 APR 90

WARNING NOTICE: INTELLIGENCE SOURCES AND METHODS INVOLVED

PROJECT NUMBER: 9011	SESSION NUMBER: 1
DATE OF SESSION: 2 Apr 90	DATE OF REPORT: 3 Apr 90
START: 1030	END: 1130
METHODOLOGY: solo	VIEWER IDENTIFIER: 025

1. (S/STD) MISSION: Provide information on narcotics-smuggling operation involving contraband hidden on a small island in the Caribbean.
2. (S/STD) VIEWER TASKING: Encrypted coordinates, then a diagrammatic map of the island (no actual map coverage was available).
3. (S/STD) COMMENTS: No Personal Inclemencies.
4. (S/STD) EVALUATION: *1* Whether structures or inhabitants actually exist on this island is unknown. Other viewers indicate it is undeveloped and/or uninhabited. Though it is possible that the scenario described by Viewer 025 is accurate, time-windows involved and nature of the operation as described by the customer suggest it is not. Confidence estimate: 15%. As far as is known, search location is plausible, but does not group with any other viewers. Confidence estimate 30%.
5. (S/STD) SEARCH EVALUATION: *1*

MONITOR: N/A

Others are all separate as well.

CLASSIFIED BY: OSD
DECLASSIFY: OADR

~~SECRET~~ STIPPLED NOFORN
SPECIAL ACCESS REQUIRED

Handle Via ~~SECRET~~ Channels Only

~~SECRET~~/STD

WORKING PAPER

2 Apr 90

TASKER

1. PROJECT: 9011
2. ENCRYPTED COORDINATES: 804494/825298
3. BACKGROUND: A quantity of illegal contraband narcotics have been hidden on a small island.
4. ESSENTIAL ELEMENTS OF INFORMATION:
 - A. Locate where on the island the contraband drugs are hidden. No maps of the island are available, so the enclosed notional template may be used by indicating in which grid square the contraband may be found.
 - B. Describe salient, readily identifiable natural or manmade features that can help confirm the location for the contraband.

~~SECRET~~/STD

9011
900402
1030-1130
S: 01
ERV/WRV SOLO

SUMMARY OF INFORMATION

The drugs are located at 8d on the attached map in the southern section of the island. The area includes low structures, buildings, flowers, roads, and a runway. This island is a family attraction for those who can afford it and its name has the letter B in it. An older man with thinning white hair and glasses is involved in the drug process. He is standing in a library with shelved books and a globe in a small house structure. Although the bulk of drugs can be found in this main structure, some can be found beneath the floor in the back of a plain white van which is utilized for transporting the contraband. The pure substance is in small grey/blue plastic tub containers and is transported in brown cardboard boxes. Another structure is to the left and is hexagon shaped with tinted rectangular windows. Tennis courts can be found further south in this area. See attached sketches.

HANDLE VIA STIPPLE CHANNELS ONLY

~~SECRET~~/NOFORN

CLASSIFIED BY: HQDA (DAMI-PO)
DECLASSIFY ON: OADR

A

B

C

D

E

F

G

H

Approved For Release 2000/08/08 : CIA-RDP96-00789R000900350006-9

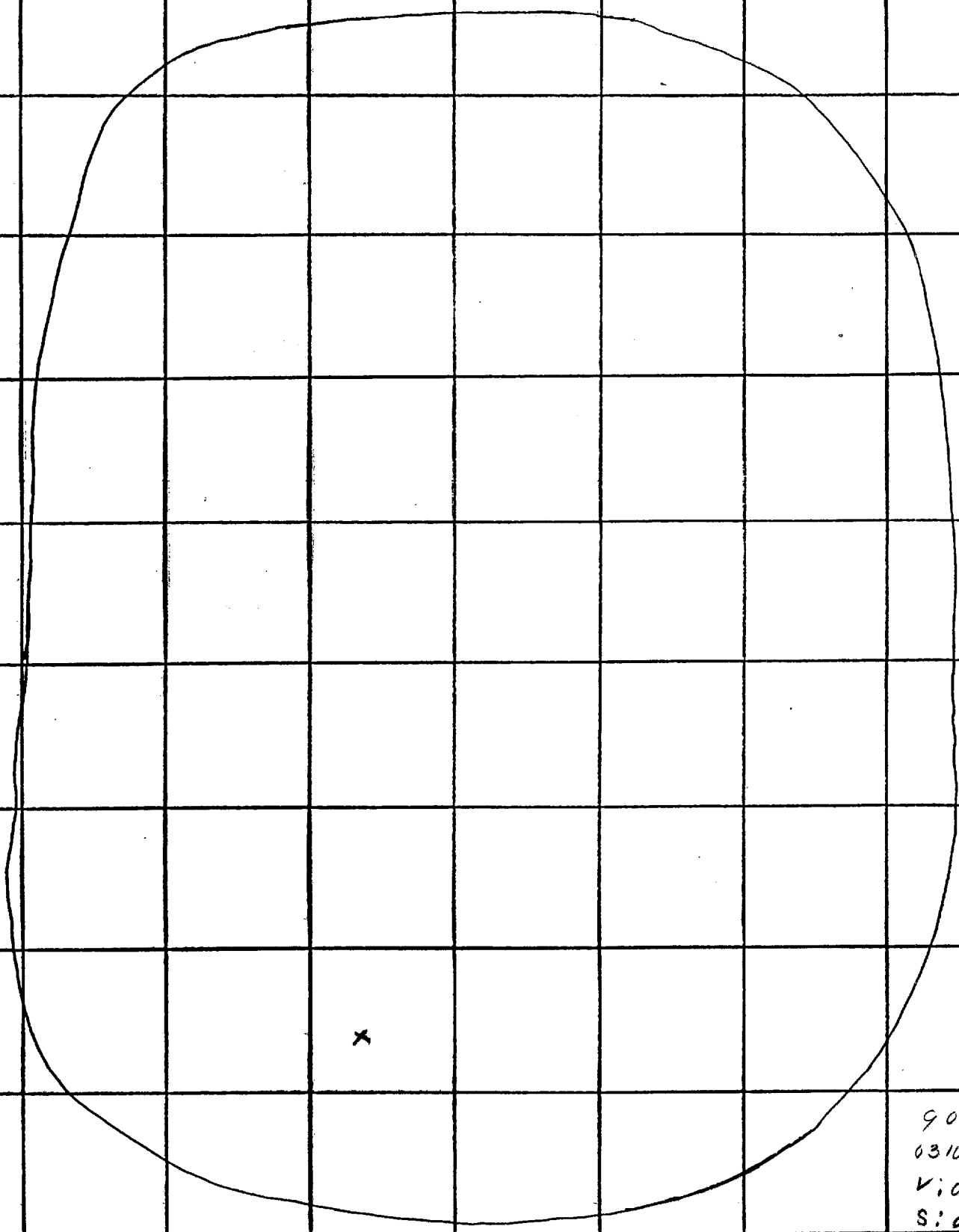

1

2

3

4

5

6

7

8

9

10

9011
 031030 APR 9
 V:025
 S:01

Approved For Release 2000/08/08 : CIA-RDP96-00789R000900350006-9

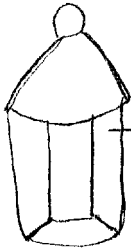

→ Hexagon shaped structure w/ tinted rectangular windows

Runway



Low House Structure

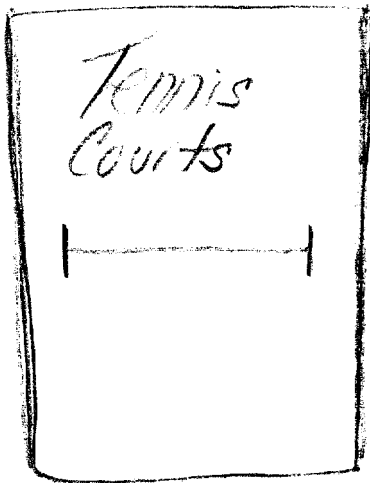
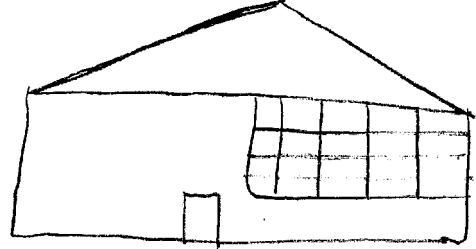

9011

031030 APR 90

V. 025

S: 01

Water