

SG1A

Approved For Release 2000/08/08 : CIA-RDP96-00789R000800240002-6

Approved For Release 2000/08/08 : CIA-RDP96-00789R000800240002-6

Feedback on JT4-054 (9 Jul 90)

SG1A OOC: 091230L Jul 90
[REDACTED] is currently located at 17N 54W and carrying contraband. A transfer will occur at 17N 61W. The smaller of the vessels will sail west after the transfer.

SG1A OOF: 091151L Jul 90
[REDACTED] is located 1305N 7610W. There is no contraband on board, except for a small amount belonging to an individual. The vessel is three-masted large sailing ship. The hull is light gray or off-white with a patch of a reddish color. The cabin is very white and between the second and third masts. The second mast is the longest. The sails are dark tan. Somewhere on the outside of the vessel are the characters 47N, 7N4, or N47.

-----DETACH LINE-----

SG1A The [REDACTED] is located at 1305N 7610W. A transfer will take place at 17N 61W. The vessel is probably a large sailing ship (possibly 105 feet).

SG1A

Approved For Release 2000/08/08 : CIA-RDP96-00789R000800240002-6

Next 1 Page(s) In Document Exempt

Approved For Release 2000/08/08 : CIA-RDP96-00789R000800240002-6

20 F

9 JUL 90

1107-1151

SUMMARY OF INFORMATION

Vessel is a 3-masted, large sailing ship approximately 35 m (105') long.
~~main~~ ~~low~~ ~~on~~

The hull is light grey or off white with patches of reddish color. There is a dark stripe which runs lengthwise just below the deck line. The cabin is very white and between the 2d & 3d masts. The 2d mast (middle) is the largest. The forward mast is a little shorter but close to same diameter. The aft/stern mast is ~~most~~ much shorter & smaller in diameter. The sails are dark tan in color. Somewhere on outside of vessel are the characters 47N, 7N4 or N47 (these may be on the sail).

The current location of the vessel (at 091140Z JUL 90) is 13°05'N / 76°10'W.

THERE IS NO CONTRABAND CURRENTLY ON BOARD, EXCEPT FOR A SMALL AMOUNT OF COCAINE BELONGING TO ONE INDIVIDUAL ON BOARD.



25

20

8

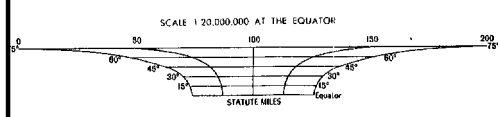

MILLER CYLINDRICAL PROJECTION
MAPS ARE UPD TO REF CORRECTIONS AND COMMENTS FOR IMPROVING THE RELIABILITY OF THIS GRAPHIC TO COMMANDING OFFICERS. U. S. ARMY TOPOGRAPHIC COMMAND, WASHINGTON, D. C. 20315
THE DETERMINATION OF INTERNATIONAL BOUNDARIES ON THIS MAP MUST NOT BE CONSIDERED AUTHORITY.



2-72 PRINTED BY U. S. ARMY TOPOGRAPHIC COMMAND

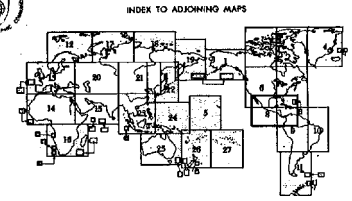

STOCK NO. 100-100-000

RT - Occupied
AV - generic metal -
bullet slip

00F
9 Jul 90
JTF-4
M: 00E
1/07-1151

9006
900709
405496

MISS BK

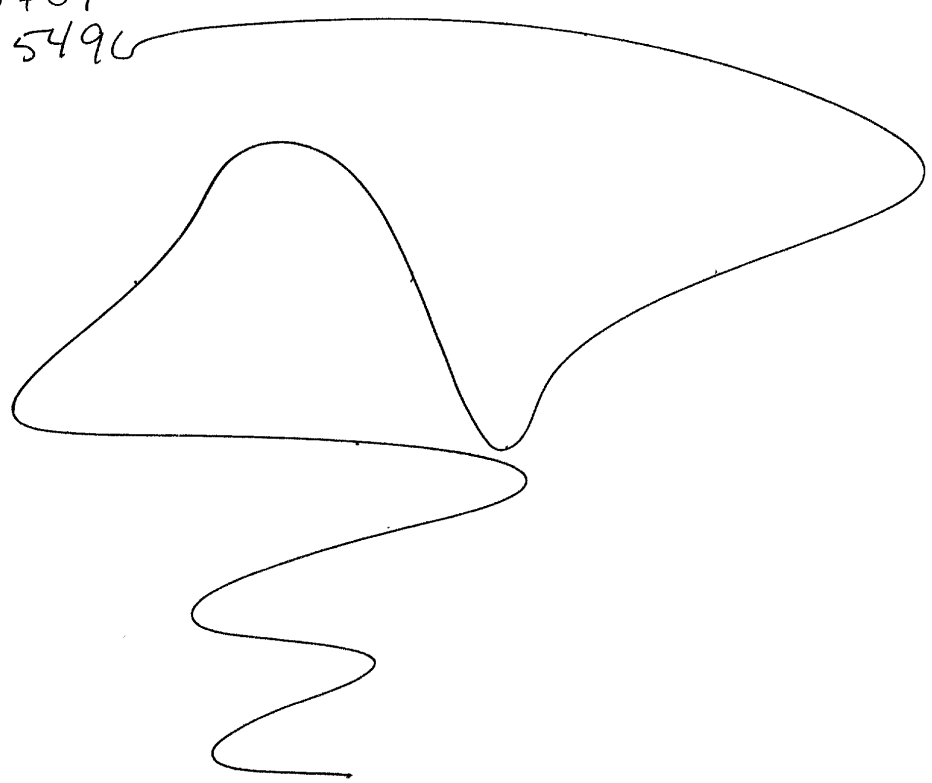

A - across,
angle back &
down, angle
up, angle
down, way
down
- hand
drawn
B - 5 to be

²
B - no B
A - soft
Mammals
B - structure
A - soft
- note
- note
B - water

52
white
white
green
blue
tan
Puffy (54)

Flat
rounded

AOC/BK
Sailboat

AI BK
Choking
sensations
Nauseous

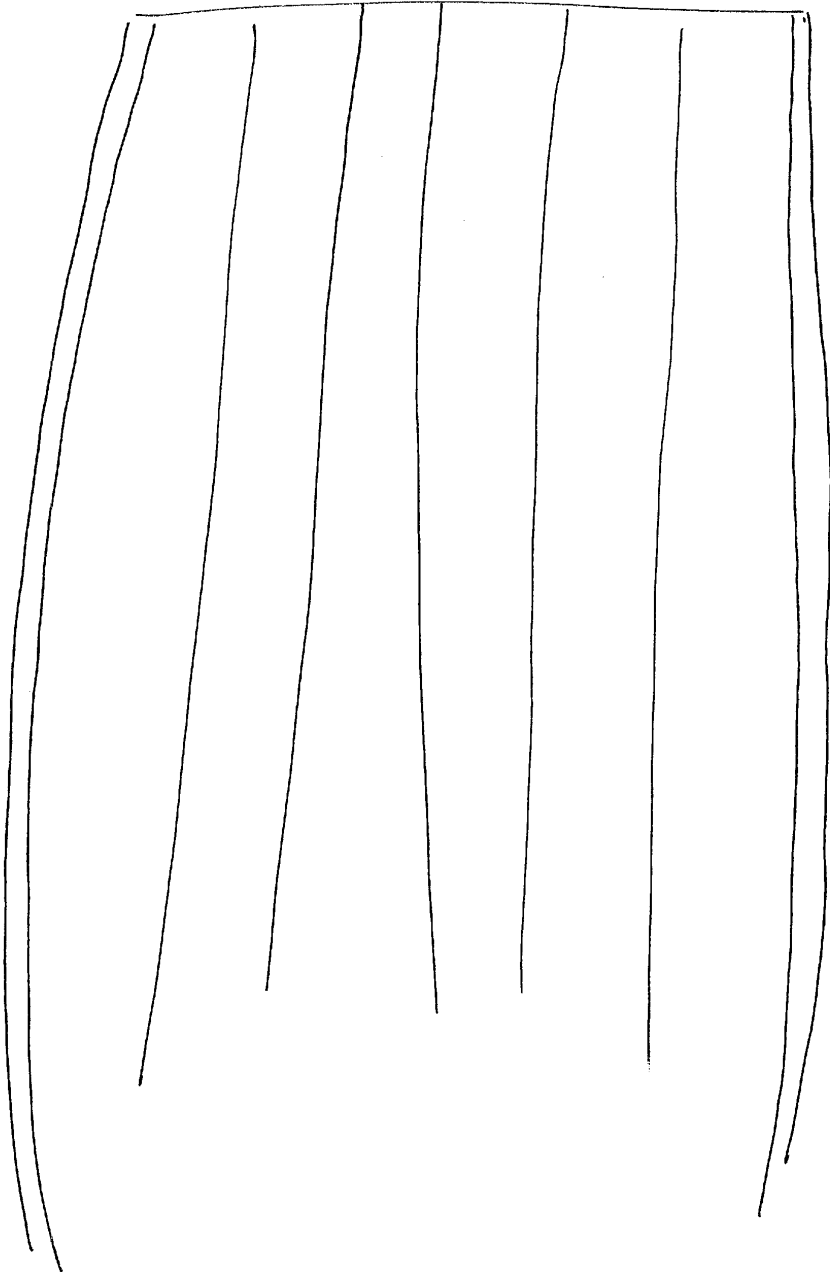

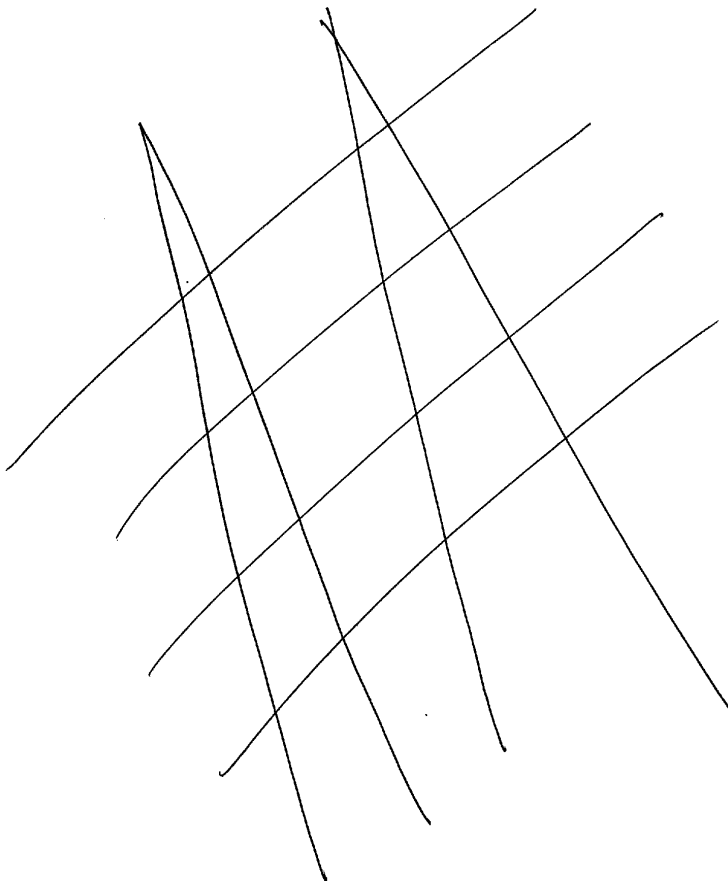
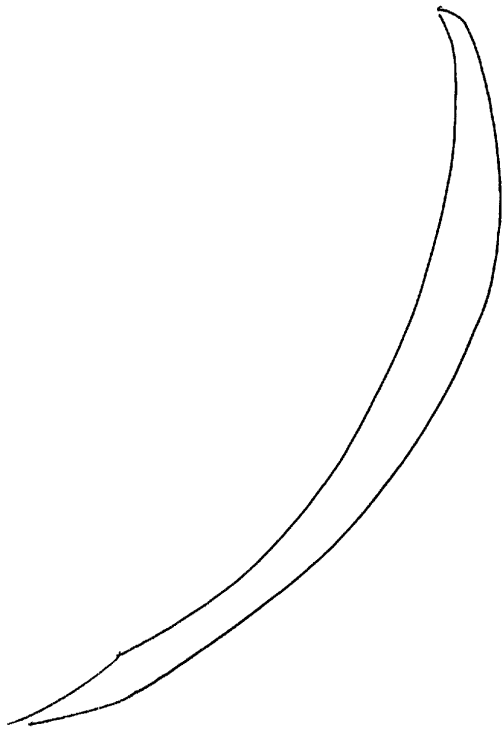



S2

D

AT

ET

T

I

are APLS

dark stripes
white

rounded

full
straight

alot of motion

APL/SB
Best in
heavy seas

Large APL/S
good bent

5 or 6 letters
i/a number c

Light gray

dirty

reddish

blue stripe

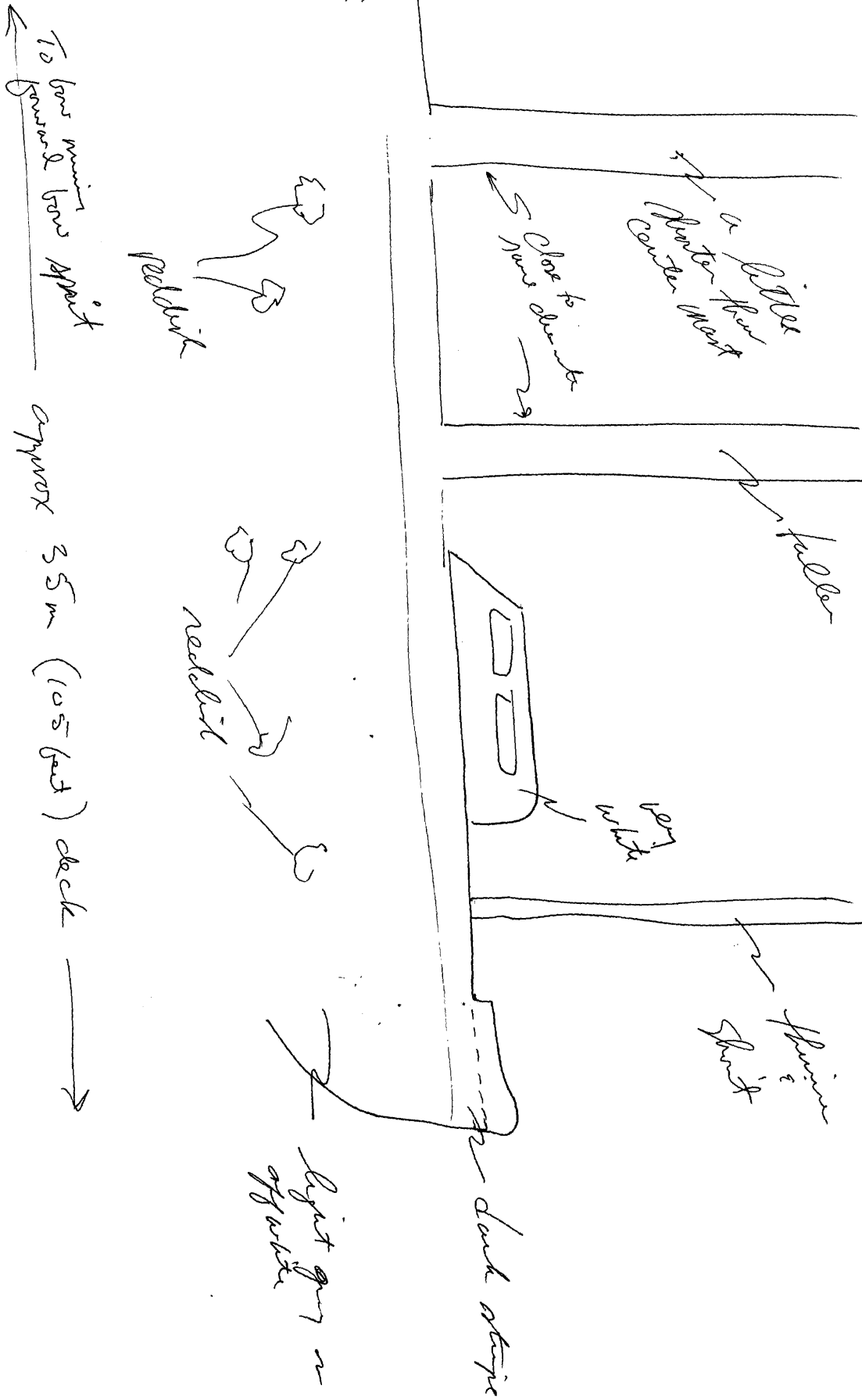

56

SL D AI EI T I M L 2045

[sails]

light brown
dirty

56 1/2 They look like white
fabric that has had
coffee stained.

dark four

47N }
7N4 } some
N47 } combination

S2 D AI EI T I AUC AUCS

[contaband?]

crew member

of little bags.

user

AUCS
Coke filled
condoms

[Quantity?]

No

ET 1/146



P: JT4-90-0054

D: 900709

START: 1030

M: SOLO

S: 01

RD: 900712

END: 1130

O: 00C

1. MISSION: See attached mission tasker.
2. TASKING: Attached mission tasker.
3. COMMENTS:

4. EVALUATION:

5. SEARCH EVALUATION:

SG1A

Approved For Release 2000/08/08 : CIA-RDP96-00789R000800240002-6

Approved For Release 2000/08/08 : CIA-RDP96-00789R000800240002-6

C

The target vessel identified
as [REDACTED] is a rather large
vessel and it may have some yellow
~~out~~ painted on it.

SG1A

The [REDACTED] is currently
located at geographical
coordinates 14°N and 69°W.

SG1A

The [REDACTED] is carrying
contraband.

SG1A

The [REDACTED] will sail to Puerto
Rico.

SG1A

July 9, 1990
1030-1130