

*Thomson*  
*J*  
*5 Jan 89*

~~SECRET~~/NOFORN

PROJECT SUN STREAK

WARNING NOTICE: INTELLIGENCE SOURCES AND METHODS INVOLVED

---

PROJECT NUMBER: 8822                      SESSION NUMBER: 002  
DATE OF SESSION: 4 Jan 89                DATE OF REPORT: 5 Jan 89  
START: 1326                                END: 1414  
METHODOLOGY: CRV                        VIEWER IDENTIFIER: 018

---

1. (S/NF/SK) MISSION: Continue to report on target facility.
2. (S/NF/SK) VIEWER TASKING: Encrypted coordinates  
307281/819440.
3. (S/NF/SK) COMMENTS: Viewer was not made consciously aware  
that he had worked this site before (Oct 88). Though some signal  
line contact was evident in previous session, contact was  
markedly better this time.  
*no Inclemencies noted?*
4. (S/NF/SK) EVALUATION:

HANDLE VIA SKEET CHANNELS ONLY

~~SECRET~~/NOFORN

CLASSIFIED BY: DIA (DT)  
DECLASSIFY: OADR

# memorandum

DATE: 5 January, 1989

REPLY TO  
ATTN OF: DT-S

SUBJECT: SESSION SUMMARY (C/NF/SS)

TO: DT-S (ATTN: [REDACTED]) SG1J

1. (S/NF/SK) Statistics:

Viewer:	018
Session date:	4 JAN 89
Start time:	1326
End time:	1414
Mode of operation:	CRV
PI:	None
AV:	None

2. (S/NF/SK) Cuing: Encrypted coordinates: 307281/819440

3. (S/NF/SK) Results:

a. Access of the site began with a very tall, "indented front" building (see sketches, page 4). S6 viewing (please refer to Stage 6 map, page 5A) showed a road (point A) and hill (point B) "behind" the building. Off in the distance to the northeast<sup>1</sup> (point C), a power plant was perceived. Nearby, to the west of the building (point E) a huge complex of buildings was perceived. This complex was studied further.

b. The complex of buildings consisted of a rather large and old-appearing building on its west side, which presented a "front" (see page 6) for all the other buildings and storage areas. The other buildings appeared to be much smaller, and arranged in a tight pattern. The "pattern" of these buildings was seen to be interrupted, for no apparant reason, by buildings arranged into other patterns (see sketch, top of page 7). Each building was long and thin (see sketch, bottom of page 7), but appeared to be 2 stories high.

c. One of these smaller buildings was accessed to see what was inside. The inside of it was a 2-story high single room. The room had work spaces among stacks of materiel, as though things are brought in, then the workers move among the things to do their work (as opposed to an assembly line, where the materials are brought to the individual workplaces). Every sound which was perceived would qualify as "noise", but overall, the place was surprisingly quiet for a workplace of this size.

<sup>1</sup> Map directions such as north are relative to the paper, and are not to be understood as actual map directions relative to the earth.

~~SECRET~~ NOFORN

OPTIONAL FORM NO. 10  
(REV. 1-80)  
GSA FPMR (41 CFR) 101-11.6  
5010-114

★ GPO : 1985 O - 461-275 (364)

~~SECRET~~ NOFORN

d. This workplace is used for the assembly of non-end-product machines (the machines which are assembled here are used elsewhere for making end-products). The machines assembled here consist largely of pipes, rods, etc. (see sketch, page 10). There was a final impression that these machines also contain "cannisters" or "tanks" (like compressed air tanks or floats) which are so situated as to be well protected by the surrounding pipes and rods. These "tanks" appear to be meant for some type of chemical, and there was a feeling that this chemical is in the form of a dry powder.

~~SECRET~~ NOFORN

4 JAN 88  
1326 HRS  
FT. MONROE

P.I. NONE  
A.V. NONE

307281  
~~819446~~

A: ACROSS  
SUSPENSE  
UNUSUAL  
WIND  
B: ~~WIND~~ WATER

A: CURRENTLY  
LOOPING  
SUSPENSE  
B: \_\_\_\_\_

307281  
~~819446~~

A: WIND  
UNUSUAL  
WIND  
B: WIND

307281  
~~819446~~

A: ACROSS  
SUSPENSE  
LOOPING  
ACROSS  
B: \_\_\_\_\_

CONF PRK.

(2)

307281  
819440 →

A: ACUS  
SUSP  
MORNING  
LOOKING  
ANGLED  
DOWN

B: SONOCTAS.

S2:

COOL  
WHITE  
WOOD  
DOWN

~~TRUCK~~  
LIGHT  
ANGLED  
SQUARED  
VERTICAL

"CAPPED" (54)

NARROW  
CLOUDY  
WHITE

NO MORE  
NOTICE! HIGH UP.

S2: SLOPED  
WINDUP

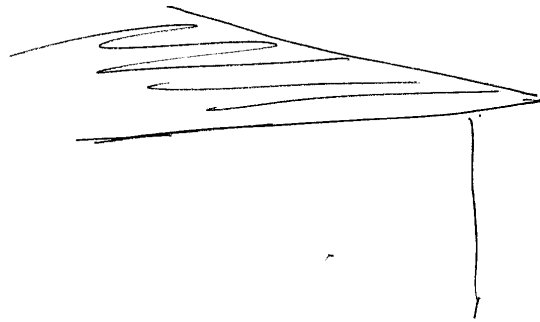

DOWN  
OVERLOOKING (S4)  
COOL  
WINDY

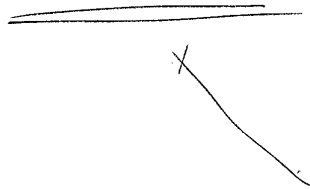

INSIDE  
~~SUNNY~~  
NO PROTECT (S4)

INTERIM SUMMARY: SITE IS A FULL WHITE STRUCTURE  
IN A COOL (WARMER TRANSITION) PLACE

4

SZ D A I O T , FOR A/S,

(STRUCTURE)

~~WIDOW~~  
INDENTED

BLDG

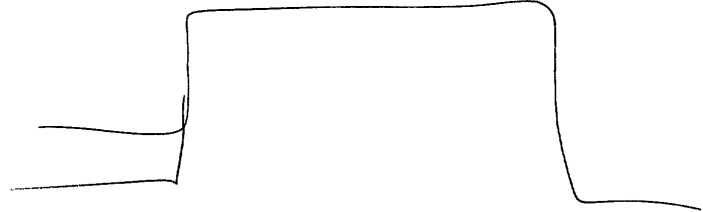

A/S:  
~~LARGE MOTOR~~

54 1/2 STRUCTURE IS LARGE w/ AN INDENTED FRONT SECTION, GIVING APPEARANCE OF (A/S) RUSSIAN OFFICIAL BLDG OR LARGE MOTOR.

SK:

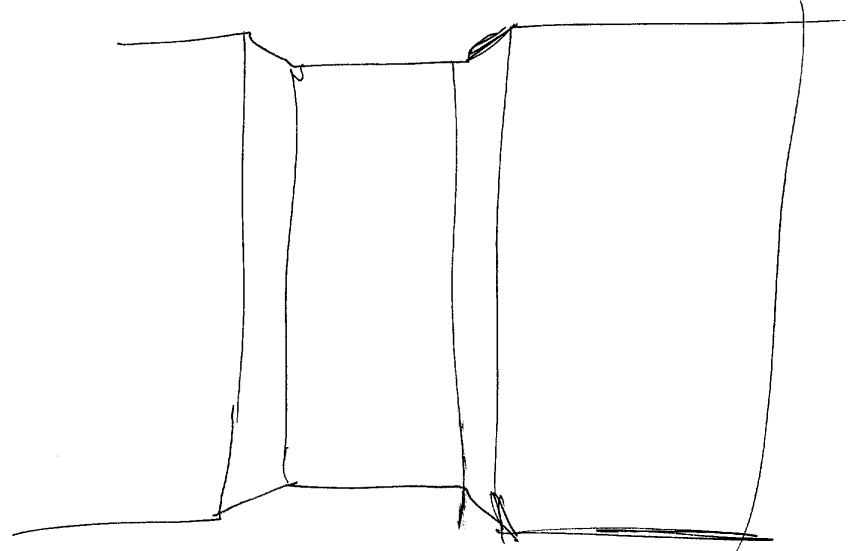

5

508 SA (56)

SZ D on ST ▽ 1 no A/S,

(A) ROOD

(B) HILL w/ MOOR

(C) STRUCTS.

STRUCTS

WIRES

~~ADS~~  
POWER PLANTS

MOTORIC

(D) ~~ANSA~~

OPER

FLUT

HAND

PROUD

(E) STRUCTURE

LUMINANCE  
STUDY  
DISCOVERY

A/S  
UNIVERSITY



5A



(STILL ON S6, SEE PSA)

(6)

SZ P M O T I R A S.

LAUGS

UPRAWLOD

COMPROX

SHOWN  
OLD  
DIRTY/  
FRONTED

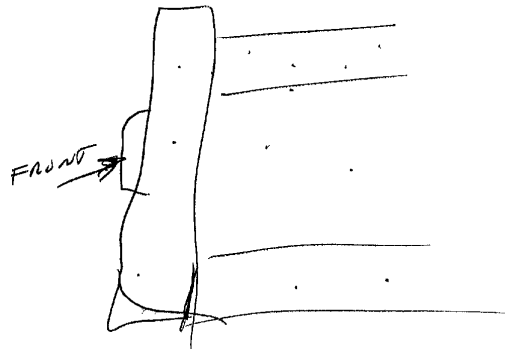

INDUSTRIAL  
SOME - SCIENTIFIC  
POUND - SCIENTIFIC  
PRACTICAL

FOR CO

SOME MORE

M DMC  
MURZELNY LAUGS MOST

(2)

54 1/2 (still on (E) page 510) ALL KINDS OF  
BUILDINGS, "MOATS", BROKEN PATTERNS.

SK:

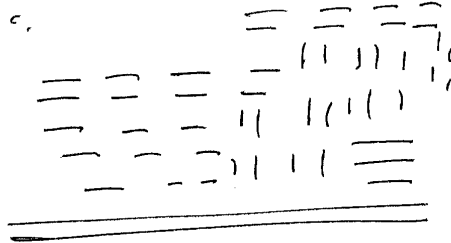

54 1/2 AS THOUGH <sup>ALL</sup> THE BLDGS ARE LINED  
UP IN ONE DIRECTION, THEN, FOR NO APPARENT  
REASON, THERE ARE BLDGS LINED UP IN OTHER  
DIRECTIONS.

EXPLORE THE NATURE OF THIS SITE

SL D OR OR V, OR ALS,  
(SITE)

INDUSTRIAL  
~~SECRET~~  
OBVIOUS  
DISCONNECT

LEADY  
BATTLESHP LEADY COLON

TORE  
THAT IS  
LONG

SK:

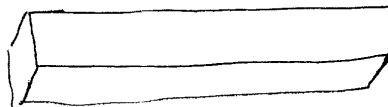

8

SE D NR OR T I AM ALS,  
INTELLIGENCE

S4 1/2 NOT THAT SITE HAS TO DO WITH  
INTELLIGENCE, BUT INTELLIGENCE HAS  
SMTA TO DO WITH THE SITE.

MANUFACTURING

S4 1/2 THSR INTELLIGENCE IS INTERESTED  
IN IT.

ASSEMBLY

LIMITED MESH.  
TALL ROOMS.  
2-STORY WORKSPACES.

S4 1/2 AS THOUGH A MULTI-STORY SHED HAS NO  
FLOORS INSIDE, MAKING IT LOOK MULTISTORY, BUT  
ACTUALLY A VAST SINGLE ROOM.

9

S2 D M or T & other  
MACHINES,  
PALLETS

S4 1/2 WORK SPACES AND IN SOME STORAGE  
STACKS, AS THOUGH THINGS ARE  
BROUGHT IN, THEN THE WORKERS WORK  
WITH/AROUND THEM WITHOUT THEM SIT.

AIRY  
OPEN  
LIGHT  
~~SOME~~  
QUIET/NOISY

S4 1/2 MOST SOUNDS QUALIFY AS "NOISE", BUT  
OFTEN, THE PLACE FEELS AS "QUIET" AND  
ABOUT IT.

(PURPOSE)  
ASSEMBLY OF "THINGS"  
(THINGS)

METALLIC  
~~WALLS~~ LINES  
LONG  
ROUND  
HONEY



PRINTED

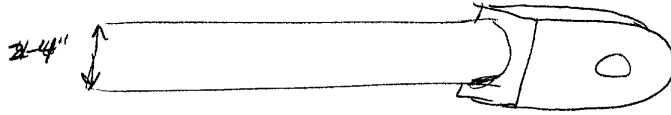

LINKAGES  
STRUTS

A/S TANKS

NOT END PRODUCTS

5 1/2 TUBS "TANKS" AND FOR MAKING SURF  
USE.

CHEMICALS,  
(TANKS)

LOW  
LOW  
SQUANISH  
OPEN  
~~---~~

TUBS  
PIPES  
CANNISTERS

M/S LIKE  
~~FLOATS~~  
ON AIR  
COMPRESSION  
TANKS.

5 1/2 IMPROVED FROM THE PIPES/TUBS, ETC PHOTOGRAPH  
THE CANNISTERS.

(11)

IM PASSION ABOUT THESE MAY BE  
CHARACTERS OF SOME SORT (PART?)  
"KNOWLEDGE" \$

SESSION END  
1414