

~~SECRET~~ NOFORN

*8 Jun '89*

PROJECT SUN STREAK

WARNING NOTICE: INTELLIGENCE SOURCES AND METHODS INVOLVED

---

|                  |           |                 |           |
|------------------|-----------|-----------------|-----------|
| PROJECT NUMBER:  | 8915      | SESSION NUMBER: | 04        |
| DATE OF SESSION: | 08 JUN 89 | DATE OF REPORT: | 08 JUN 89 |
| START:           | 0907      | END:            | 0922      |
| METHODOLOGY:     | CRV       | VIEWER ID:      | 095       |

---

1. (S/NF/SK) MISSION: To determine and describe the key functions and supporting activities of a target consisting of structures represented in overhead photography.
2. (S/NF/SK) VIEWER TASKING: Encrypted coordinates 623826/696347 only.
3. (S/NF/SK) COMMENTS:
  - a. Inclemencies: Tired.
  - b. 095 continued in Stage 4, concentrating on the activities and functions within the "smaller structures".
  - c. Summary of Information enclosed.
4. EVALUATION:
5. SEARCH EVALUATION: N/A

3 encl: Viewer's summary  
Session transcript  
Tasking sheet

HANDLE VIA SKEET CHANNELS ONLY

~~SECRET~~ NOFORN

CLASSIFIED BY: DIA (DT)  
DECLASSIFY: OADR

~~SECRET~~ NOFORN

WORKING PAPER

P: 8915  
V: 095  
D: 890608  
S: 4

SUMMARY OF INFORMATION

The inside of the small building is long when compared to width. Every 10-15 feet are metal beams running widthwise across the ceiling. There are metal things (A/S: hooks or clamps) hanging from the beams. The floor is shiny, polishy cement. The building is 40-80 feet wide and the ceiling is 20-30 feet high.

Teams of 6-8 men are working on the vehicles (mobile weapon systems). They are wearing old, worn out clothing. The turn around time for each team on a vehicle is 2 weeks. The vehicles are brought in 10-20 at a time on something flat A/S 'like' a flatbed railroad car or truck. The workers here are efficient and surprisingly serious and committed about their work. This is not a slack operation--things are done with precision and pride.

HANDLE VIA SKEET CHANNELS ONLY

095  
Fr. M. J.  
Mitter 18  
6/8/89  
0907-0922

PI Tired  
AV me

[623820/696347]

S-2 D . A1 E1 T Z AOU A/S

[small bldg]

white  
gray. long  
hard  
rough

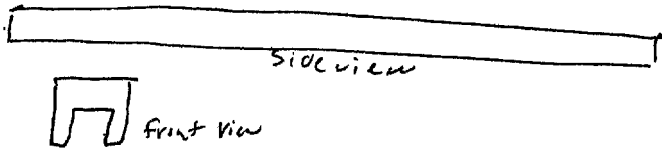

beam.

smooth

5 1/2 stick and floor. Polisty surface.  
cool

[activity]

A/S.  
swiat

5 1/2 walking on vehicle things

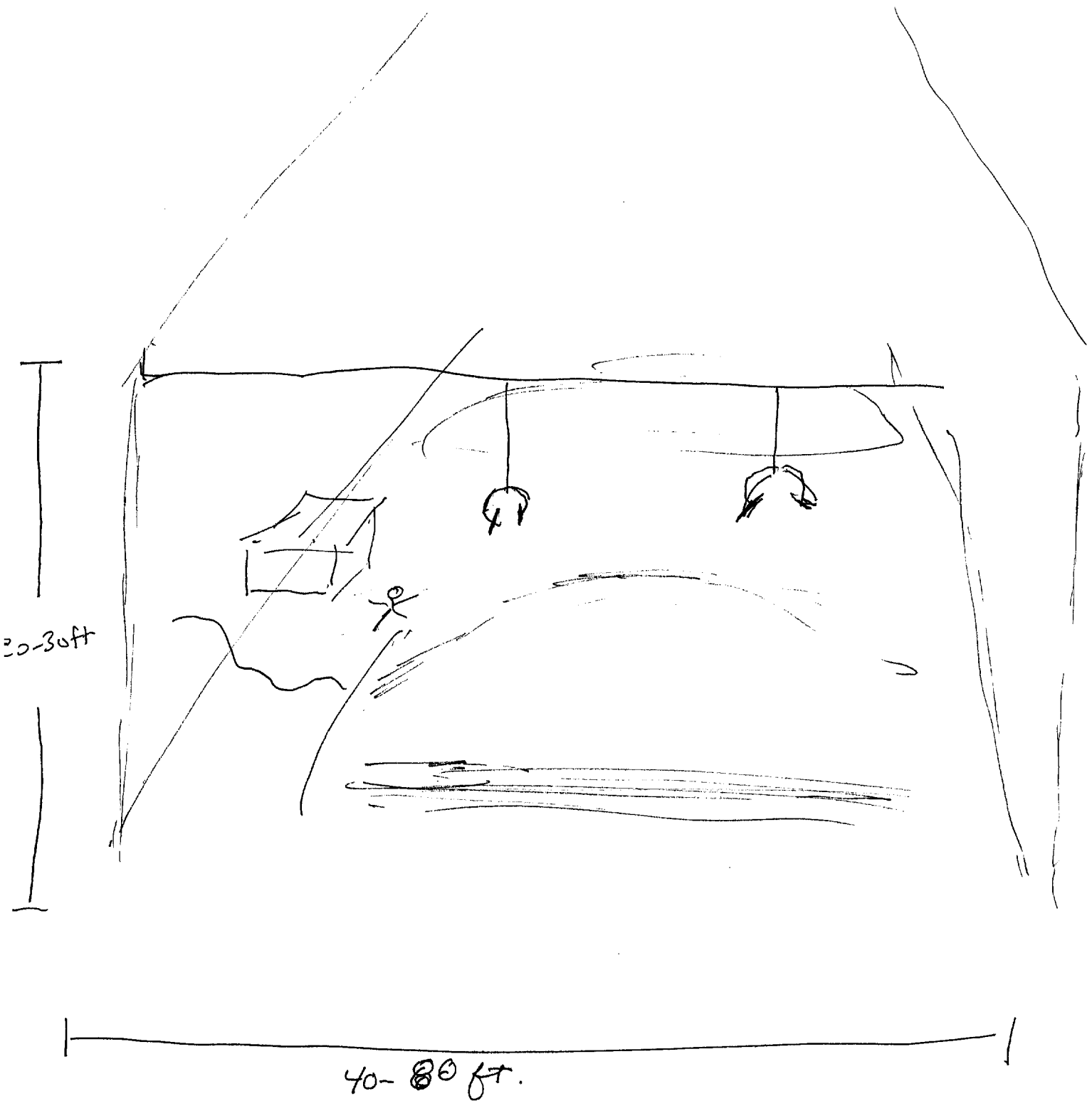

S-2    D    A1    E1    T    I    A00    A/S

---

5 1/2 work is performed by teams of 6-8 men, old worn  
out clothing. Turn around time is 2 weeks.

5 1/2 vehicles are brought in 10-20 at a time  
on smeth flat "like" A flatbed railroad car or truck.  
Workers here are surprisingly serious + committed.  
Not a slack operation. Things are done right.  
with precision + pride.

0922

~~SECRET~~/NOFORN

WORKING PAPER

08 JUN 89

TASKER

1. PROJECT : 8915
2. Encrypted coordinates: 623826/696347.
3. Tasking: "The target site consists of structures represented in overhead photography."
4. Required EEI:
  - a. Determine and describe the key function of the target site.
  - b. Describe the activities taking place in support of the key function.
  - c. Provide an overhead perspective of the target site; submit sketches in support of findings.

(SEE OPS FOR THE CONDUCT OF A SEARCH IN THIS PROJECT ONCE 4A THROUGH 4C HAVE BEEN SATISFIED.)

~~SECRET~~/NOFORN