

Handwritten signature and date: 21 APR '89

~~SECRET~~/NOFORN

PROJECT SUN STREAK

WARNING NOTICE: INTELLIGENCE SOURCES AND METHODS INVOLVED

PROJECT NUMBER: 8914-I	SESSION NUMBER: 2
DATE OF SESSION: 890420	DATE OF REPORT: 890421
START: 1430	END: 1505
METHODOLOGY: CRV	VIEWER IDENTIFIER: 003

1. (S/NF/SK) MISSION: Describe the most unique aspect and function of the target site and provide an overhead sketch of the target area.
2. (S/NF/SK) VIEWER TASKING: Coordinates. Later instructions were given to conduct a stage 6 exercise to sketch an overhead perspective of the site. The cue "most unique aspect and function of the site" was also given.
3. (S/NF/SK) COMMENTS: Viewer appears to be on target. Next session will be spent obtaining more information on the most unique aspect and function and also developing a better overhead perspective.
4. EVALUATION:

HANDLE VIA SKEET CHANNELS ONLY
SPECIAL ACCESS REQUIRED

~~SECRET~~/NOFORN

CLASSIFIED BY: DIA (DT)
DECLASSIFY ON: OADR

Working paper

Proj. no: 8914
Date: 20 Apr 89
Viewer: 003
Session: 002

Summary of Information

Site is a structure on land, that is large, many-dimensional, and involving small curving, rounded, domed, objects. The structure itself is functional with appearances that are "like industrial." It has some sort of unique dimensionality about it. It is part of a larger site. Something goes on inside it, which involves people and activity. There are several "sub-buildings" that comprise this whole structure--it is one building composed of parts--a composite. People inside it are organizing, coordinating, associating, bringing together things and ideas. Among other things, there is a sense of electricity or power that is "free" in some way, yet controlled--the sense of flickering, sparking, glowing, as seen down a long, dim hallway. Also the impression of a tall, pockmarked wall. People come here and get all engrossed in what they're doing. AOL/S of R&D. SVI sketch of the site revealed the structure of interest centered, to the north (as oriented on the paper) some sort of boundary, though not necessarily an obstacle (perhaps a road); to the east a large flat area; SSE an very tall structure which "like" a tenant office space houses several different activities, none of which are especially interesting; to the south and SW a few incidental buildings; to the west a quasi semi-circular array of structures which have something to do with

the building of interest, conveying some sense of focusing or directing (ADL/S "reminds me of an EMP test site"). The structure itself has some sort of wider flat area affixed to its NE corner.

Handle Via SKEET Channels Only

████████████████████

Carly
Sweet

AS *B2*
sort of
depressed
empty



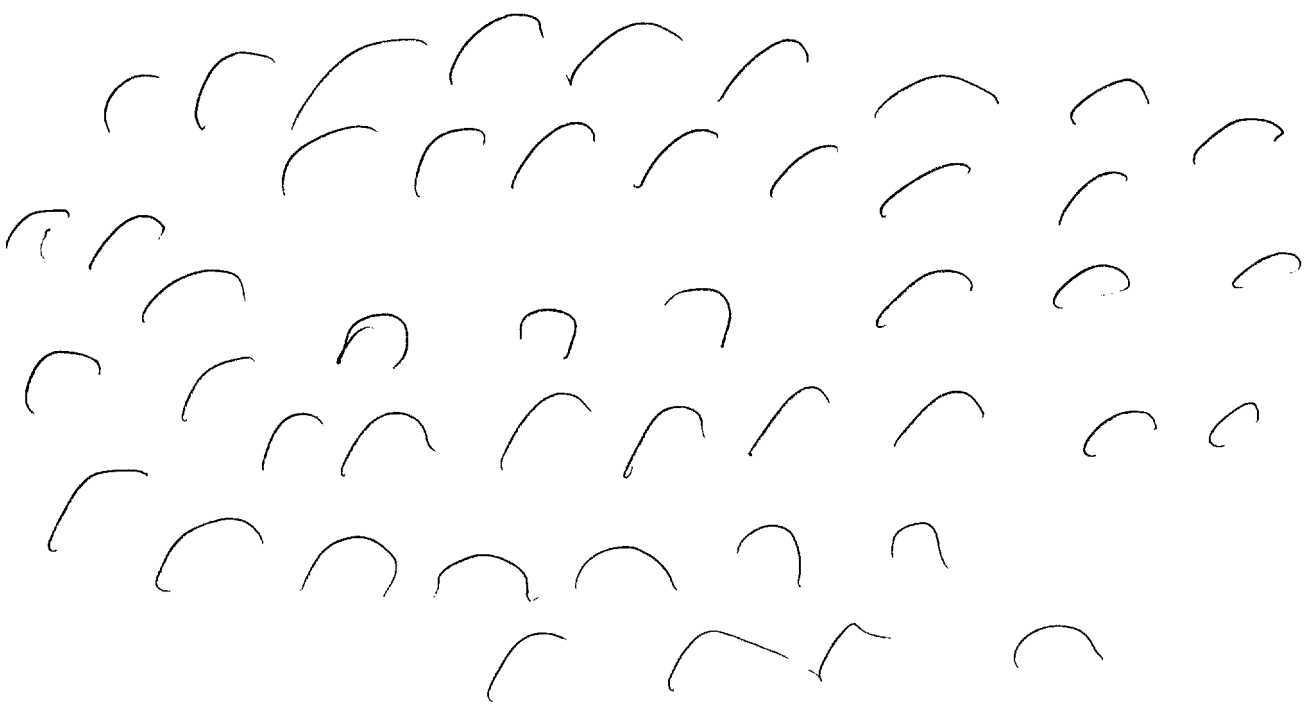
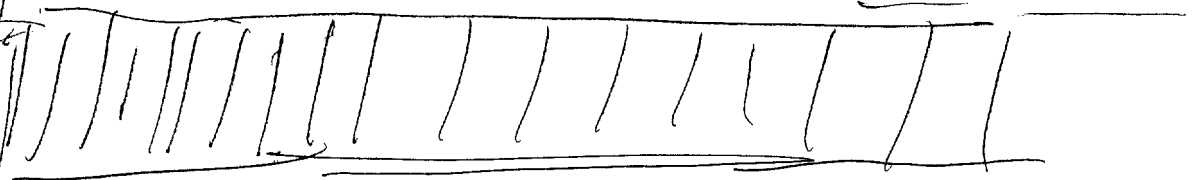

D

NI

7 7

7

7

for

4 AS

S L
grey
skin
smooth
furry
cool

like
present
feel

curly
rounds
domed
smooth
many

objects
57 meters

large
many-d. w. sized

dark
white
grey
OD/grey
washed
squat

smooth round

like
indicated
ext of

S VI

52 D AI EI T I H/L Als

map

#2
large

curves
over

su 1/2 Something goes on inside here. Structure has some unique dimensionalities about it. Large part of a plate site.

Unique aspect/function of site

activity

people

inside

#13
jumbled
ways

Su 1/3 There are small sub-bldgs that comprise this whole structure - it is one bldg composed of part-composed people inside organizing, coordinating, associating, but also

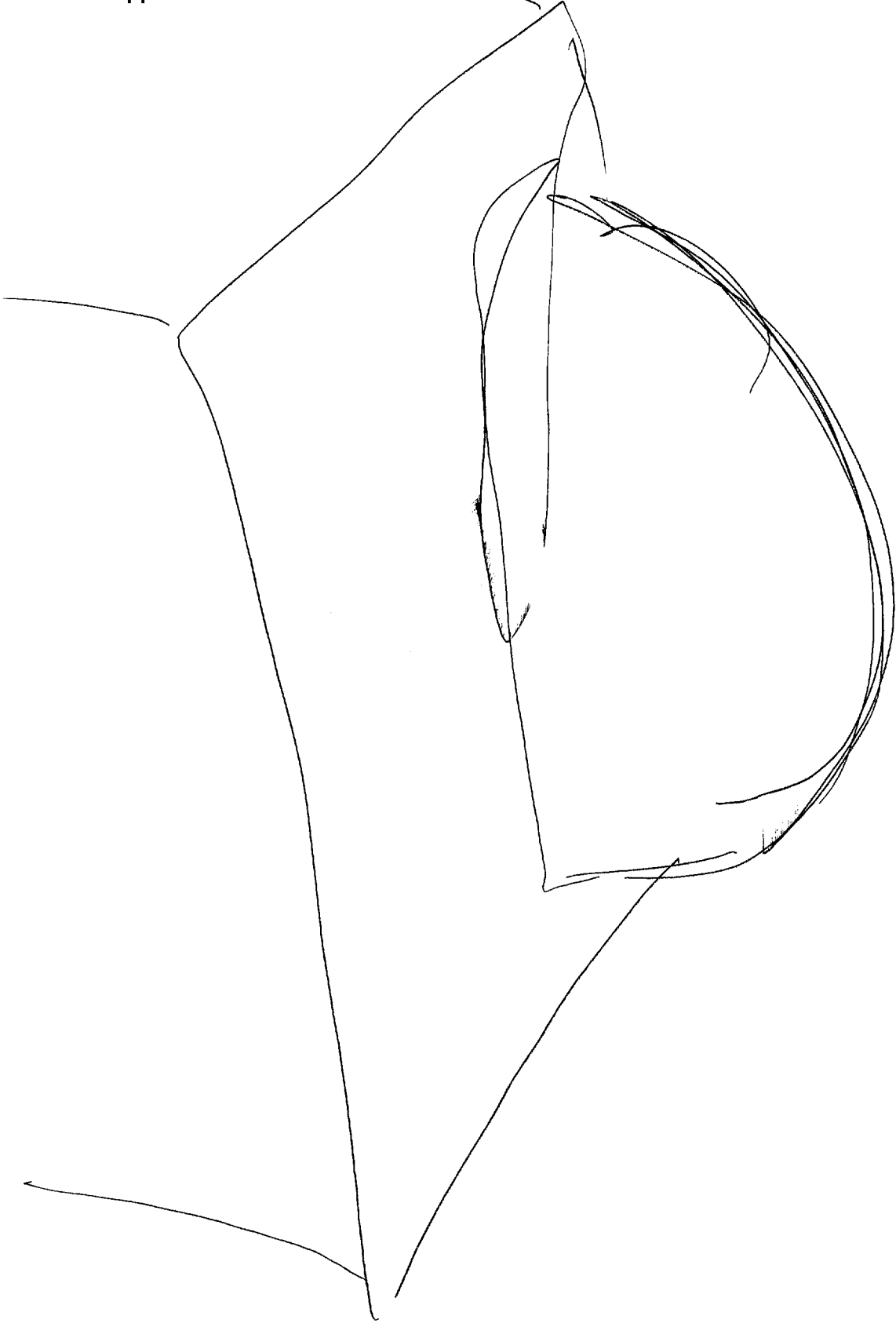



DOME-LIKE - OBJECT

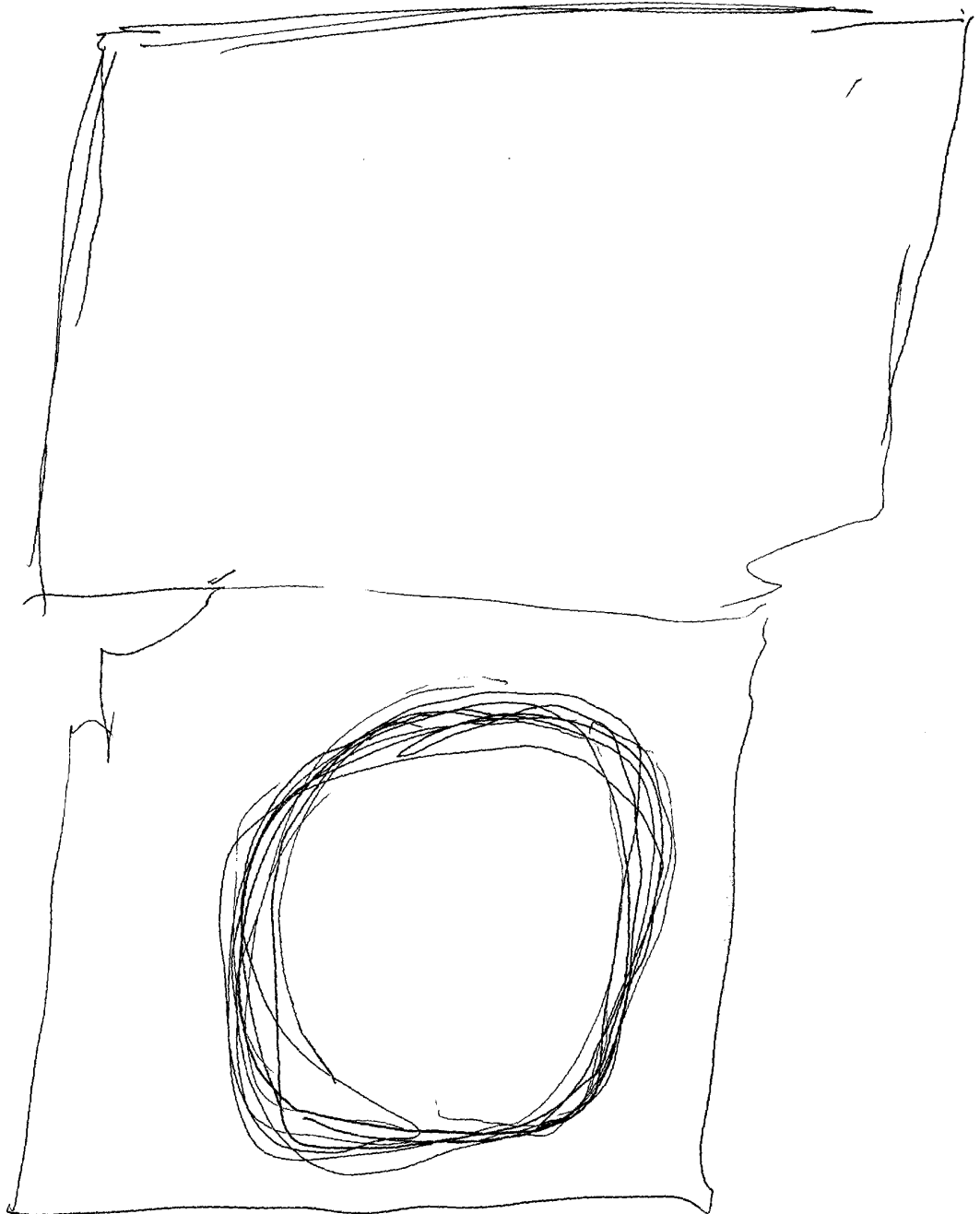

SVI

6

52

D

AI

FJ

T

I

AOZ

Alb

50% source of electricity or power that is 'free' in some way yet controlled

Direct energy research

Flashes
sparking
& lighting

Walkways

collider

50% impurities of fuel, probe marked cement wall.

Als source of R+D not of site.

AI Bk
Chills

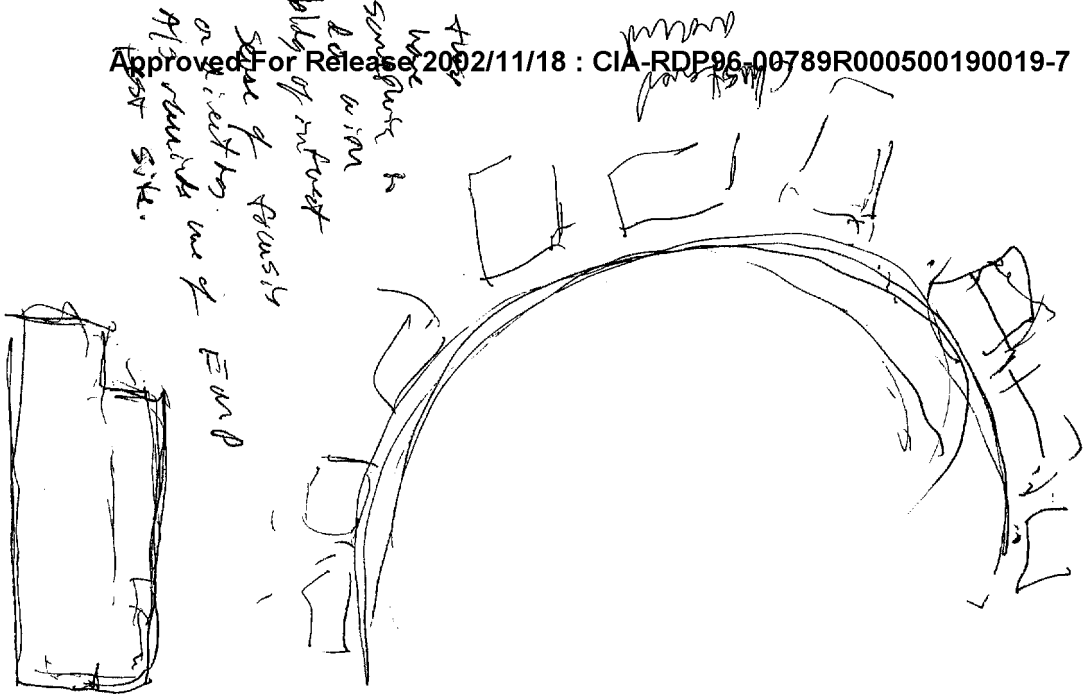

This was
 separate in
 a room
 bldg of interest
 space of security
 or security use of
 EMP
 All records use of
 EMP SITE.

Structure
of Interest

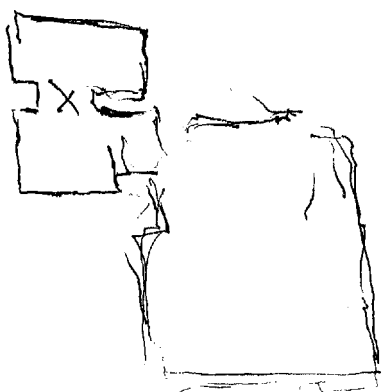

"like" a peasant office space
 with diff. activities
 were - probably are
 particularly interesting



Boundary



Light area



Incidental loss



Wing "M"

32 D H EJ T I ASL AS

54/2 people came here & get all engrossed in what they're
doing -

Rescued
again

Approved For Release 2002/11/18 : CIA-RDP96-00789R000500490019-7

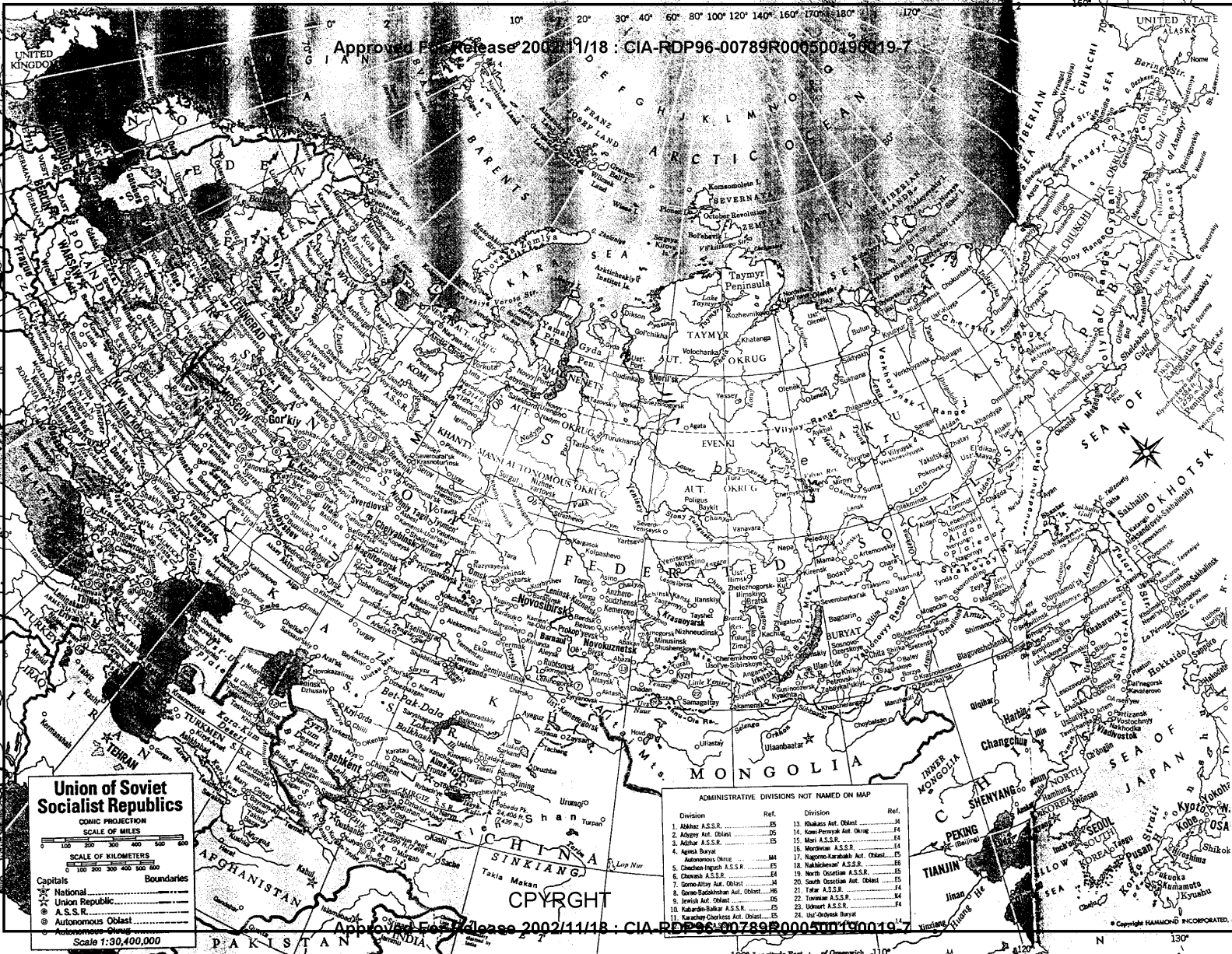

Union of Soviet Socialist Republics
CONIC PROJECTION
SCALE OF MILES
0 100 200 300 400 500 600
SCALE OF KILOMETERS
0 100 200 300 400 500 600

Capitals
★ National
☆ Union Republic
● A.S.S.R.
⊙ Autonomous Oblast

Boundaries

Scale 1:30,400,000

ADMINISTRATIVE DIVISIONS NOT NAMED ON MAP

Division	Ref.	Division	Ref.
1. Adzhara A.S.S.R.	05	13. Khakass Aut. Oblast	04
2. Abkhaz Aut. Oblast	05	14. Kam-Permyak Aut. Okrug	04
3. Akhmar A.S.S.R.	05	15. Mari A.S.S.R.	04
4. Agul'skaya	05	16. Mordvin A.S.S.R.	04
Autonomous Okrug	04	17. Nagorno-Karabakh Aut. Oblast	05
5. Chechen-Ingush A.S.S.R.	05	18. Nakhichevan A.S.S.R.	05
6. Chechen A.S.S.R.	04	19. North Ossetian A.S.S.R.	05
7. Dagestan Aut. Oblast	04	20. South Ossetian Aut. Oblast	04
8. Dagestan A.S.S.R.	05	21. Tatar A.S.S.R.	04
9. Dagestan Aut. Oblast	05	22. Tatarstan A.S.S.R.	04
10. Kabardin-Balkar A.S.S.R.	05	23. Udmurt A.S.S.R.	04
11. Karachay-Cherkess Aut. Oblast	05	24. Urals Okrug	04

Approved For Release 2002/11/18 : CIA-RDP96-00789R000500490019-7

Copyright HANMON INCORPORATED.