

9 Jun 89

~~SECRET~~ NOFORN

PROJECT SUN STREAK

WARNING NOTICE: INTELLIGENCE SOURCES AND METHODS INVOLVED

PROJECT NUMBER: B914-I SESSION NUMBER: 01
DATE OF SESSION: 29 MAR 89 DATE OF REPORT: 29 MAR 89
START: 1030 END: 1110
METHODOLOGY: WRV VIEWER IDENTIFIER: 025

1. (S/NF/SK) MISSION: Access and describe the unique aspects of the site. Provide an overhead perspective of the target area. Address and describe the most unique function of the target site.

2. (S/NF/SK) VIEWER TASKING: Viewer 025 tasked with the requirements reflected in Para 1. Add that a search will be conducted as a last session in this project. *Copy of overhead photo not provided to the viewer.*

3. (S/NF/SK) COMMENTS: No inclemencies noted. In the next session, the issue of energy/motion, description of the energy, location of the energy/sounds will be addressed. The overhead perspective will be reviewed and refinements added IAW viewer findings.

4. (S/NF/SK): EVALUATION: *3 - Correlation of overhead photo -*

HANDLE VIA SKEET CHANNELS ONLY

~~SECRET~~ NOFORN

CLASSIFIED BY: DIA (DT)
DECLASSIFY: OADR

Opp Summary

WORKING PAPER

8914-I
890329
V: 025
S: 01

SUMMARY OF INFORMATION

The target site is located in a predominantly land area described as an "undulating pine valley." The structures are comprised mainly of older, red buildings of simple architecture. Overhead perspectives that include the presence of a long, narrow building, a sort of passageway described as an "area of concentration" are attached as ENCLOSURES 1 thru 3.

The results of creative, S&T and R&D efforts are being applied in a multiplicity of military related applications in accordance with a determined plan of action.

"Loud incredible sounds and noises of various degrees can be heard and are associated with the target site." High degrees of energy and motion are associated with the site.

HANDLE VIA SKEET CHANNELS ONLY

*W. J. ...
Summary*

8914-I

WORKING PAPER

B90329
V: 025
S: 01

SUMMARY OF INFORMATION

The target site is located in an undulated valley which is predominantly a land area. There are simple buildings and energy motion present. See attached sketches. Loud sounds (noises) above, are here "under signals". A military intelligence mission includes a planned coarse of action involving R&D and S&T.

(1)

- Beauty of
uninterrupted valley
area, earthbound
predominantly, land use

- ^{From} ~~Drawn~~ Overhead perspective
resembles a "pine valley"
drawn

- indicated motion
energy-related

- used older red building

- simple architecture

- Responsibility

energy
motion

- Sound

varying degrees above
earrils - heralds
loud incredible noise
'under signals'
work with outlets.

Sound

- Creative efforts being conducted
in accordance with plan of
action

- ~~Ground~~

- Passage ways

- Military mission -
allied course of action

- Protocol application of
R & D S & T.

- Military Intelligence -

1. Appreciation & Acknowledgement

8914-I

890331

S: 02

V: 025-

2. Feedback
- Summary

3. Opportunity for Expression

4. Mission: Further address and

describe the issues of

(Opportunity
(energy.

to refine priorities
to zero in on specific
clim/issue!
Ways!

motivation

revisit

light?

Search.

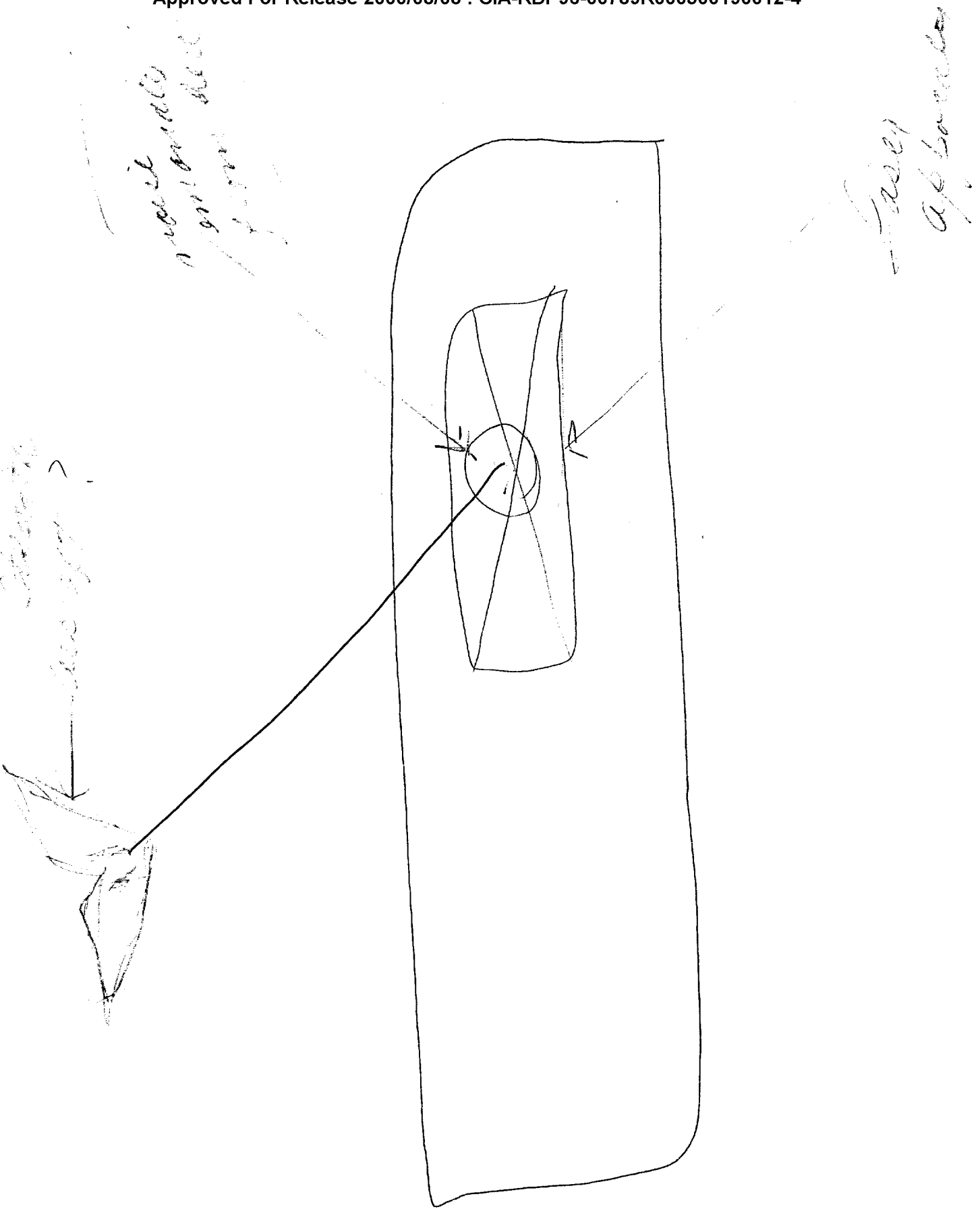

Handwritten notes in the top left corner:
...
...
...

Handwritten notes in the top right corner:
...
...

Handwritten notes on the left side:
...
... ?

~~SECRET~~

890331
V: 025
S: 01

SUMMARY OF INFORMATION

Inside a long building at the targeted site, there is an apparatus which provides data and has computer characteristics. This is the principle area of concentration (see sketches). The apparatus scopes out, receives and deciphers, unknown air (elevated) activities such as; planes and other aircraft. It is similar to a kaleidoscope and is not radar related. However, this apparatus could "cramp" air vehicles because it releases a great amount of "motion energy". It can be directed against the stealth bomber's effectiveness by neutralizing it.

HANDLE VIA SKEET CHANNELS ONLY

~~SECRET~~

Handwritten scribble



Handwritten scribbles

OVERHEAD / Respective
OVERHEAD

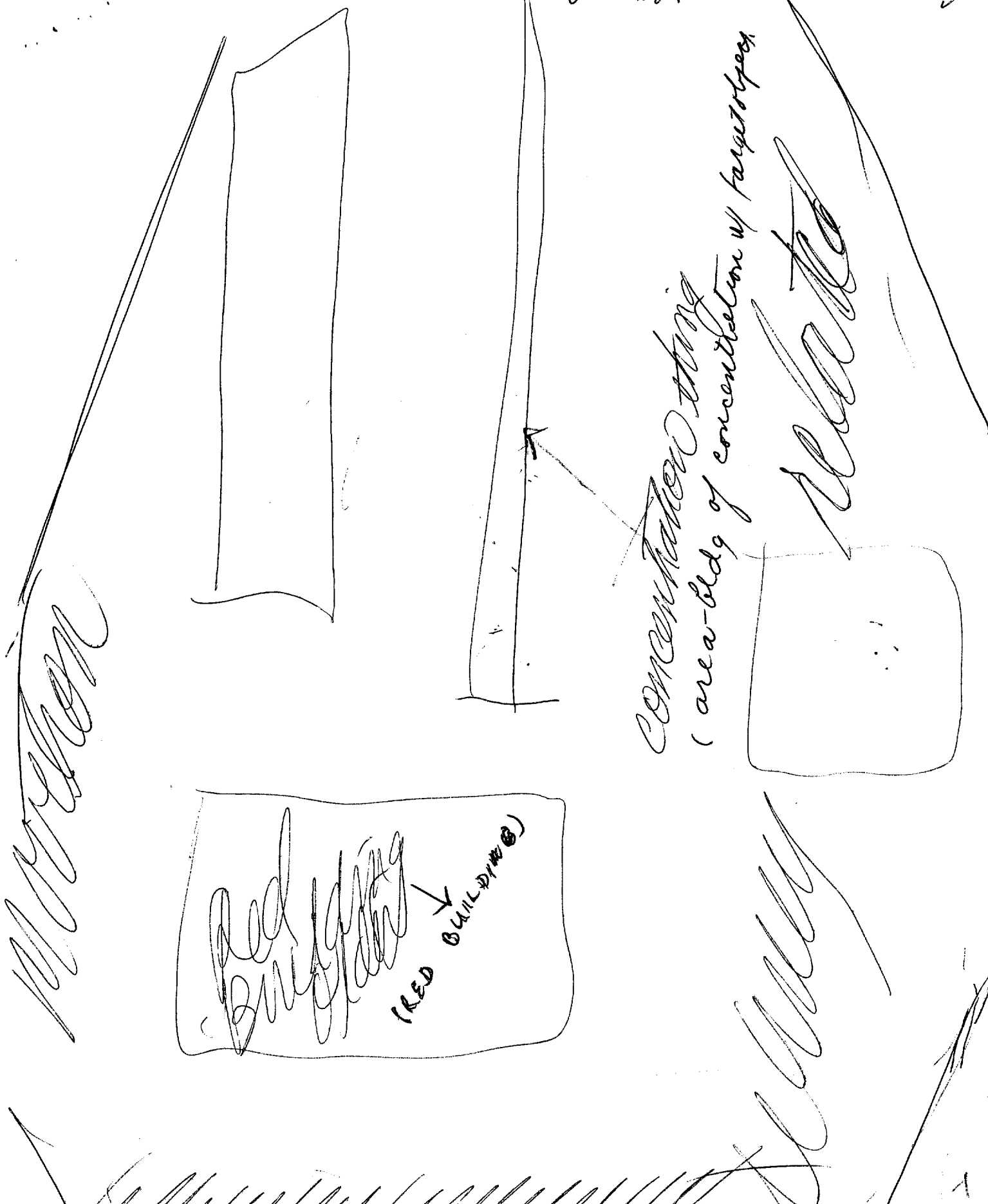

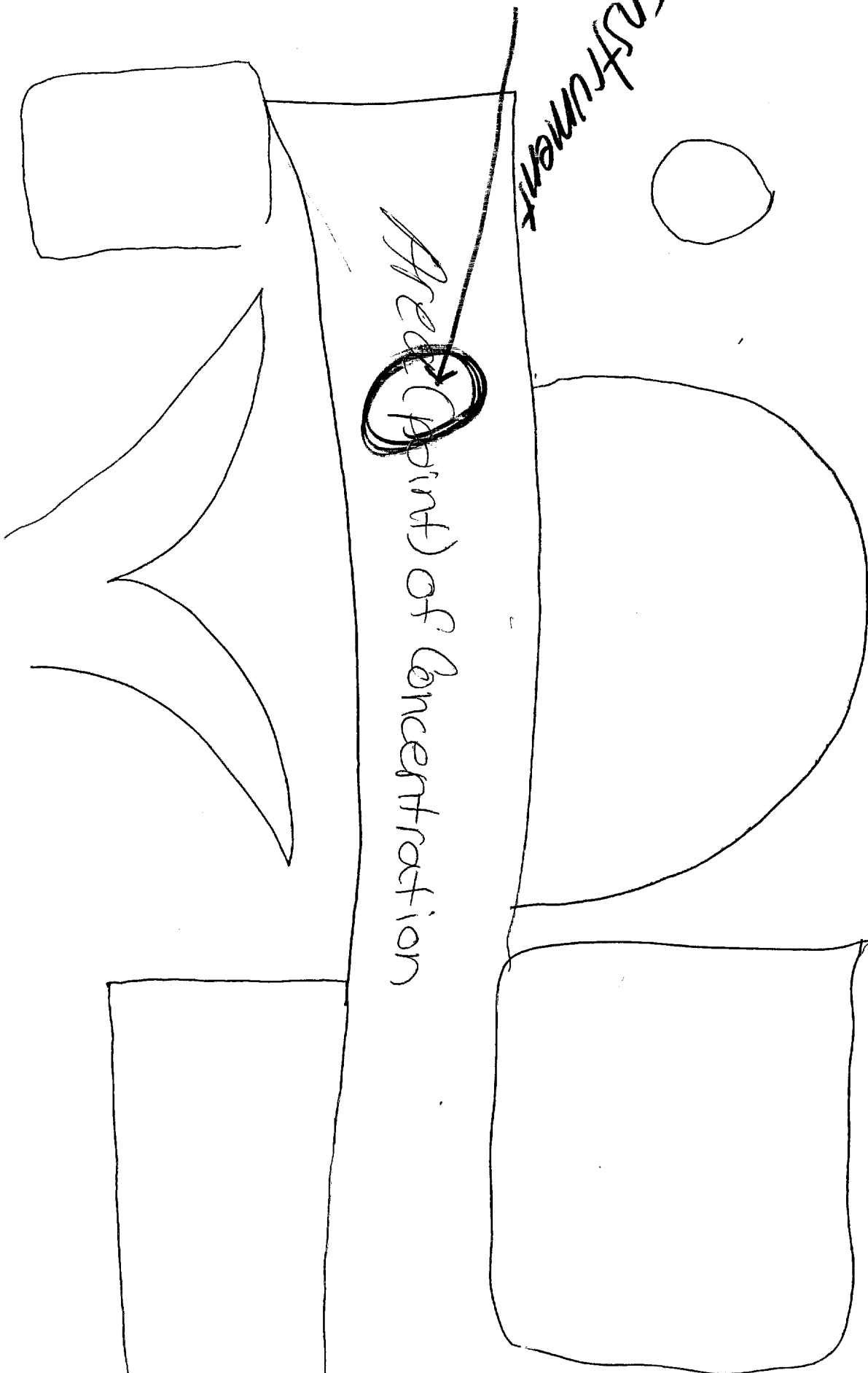

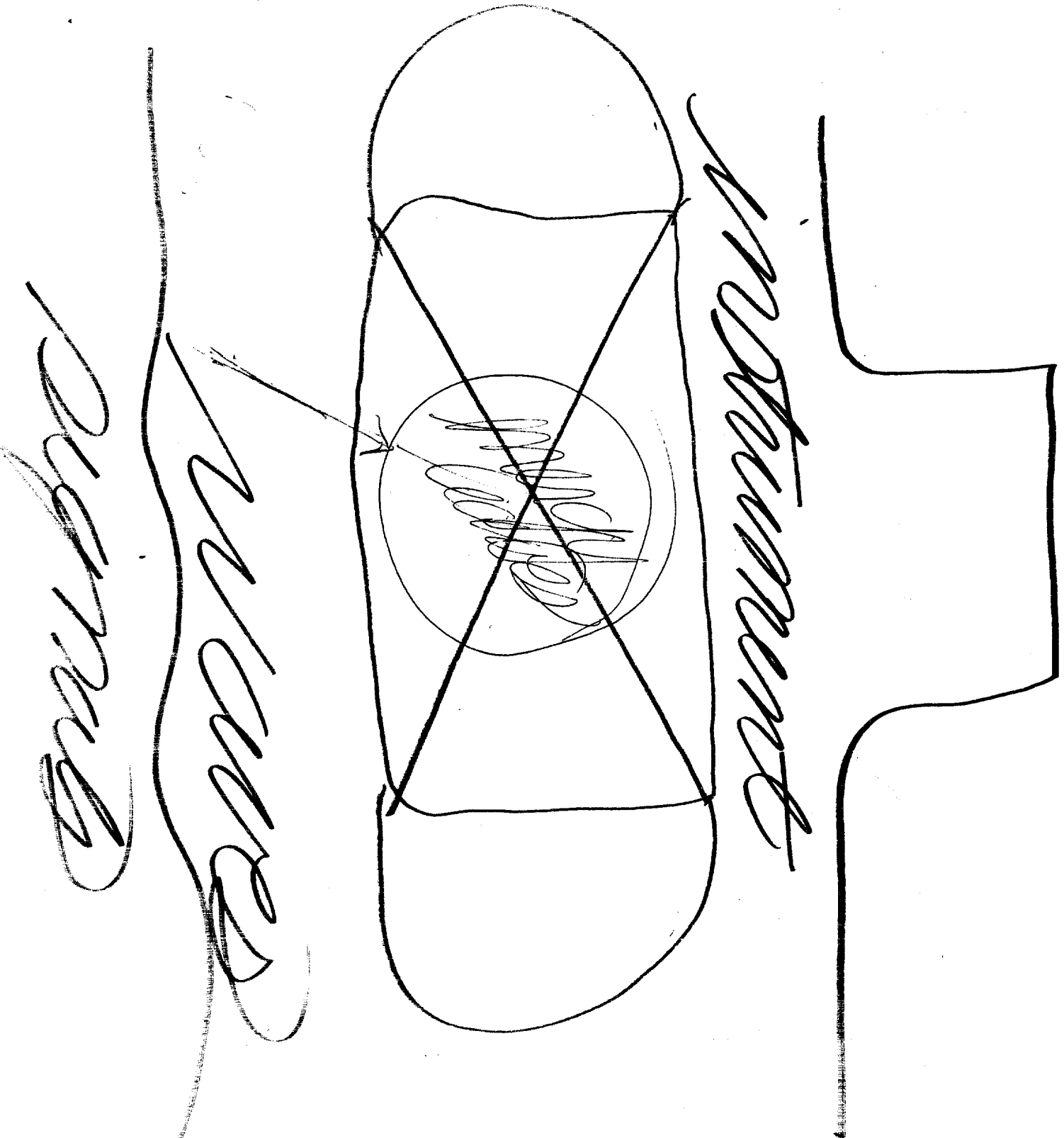

T A B C

Handwritten signatures:
L. H. ...
B. M. ...



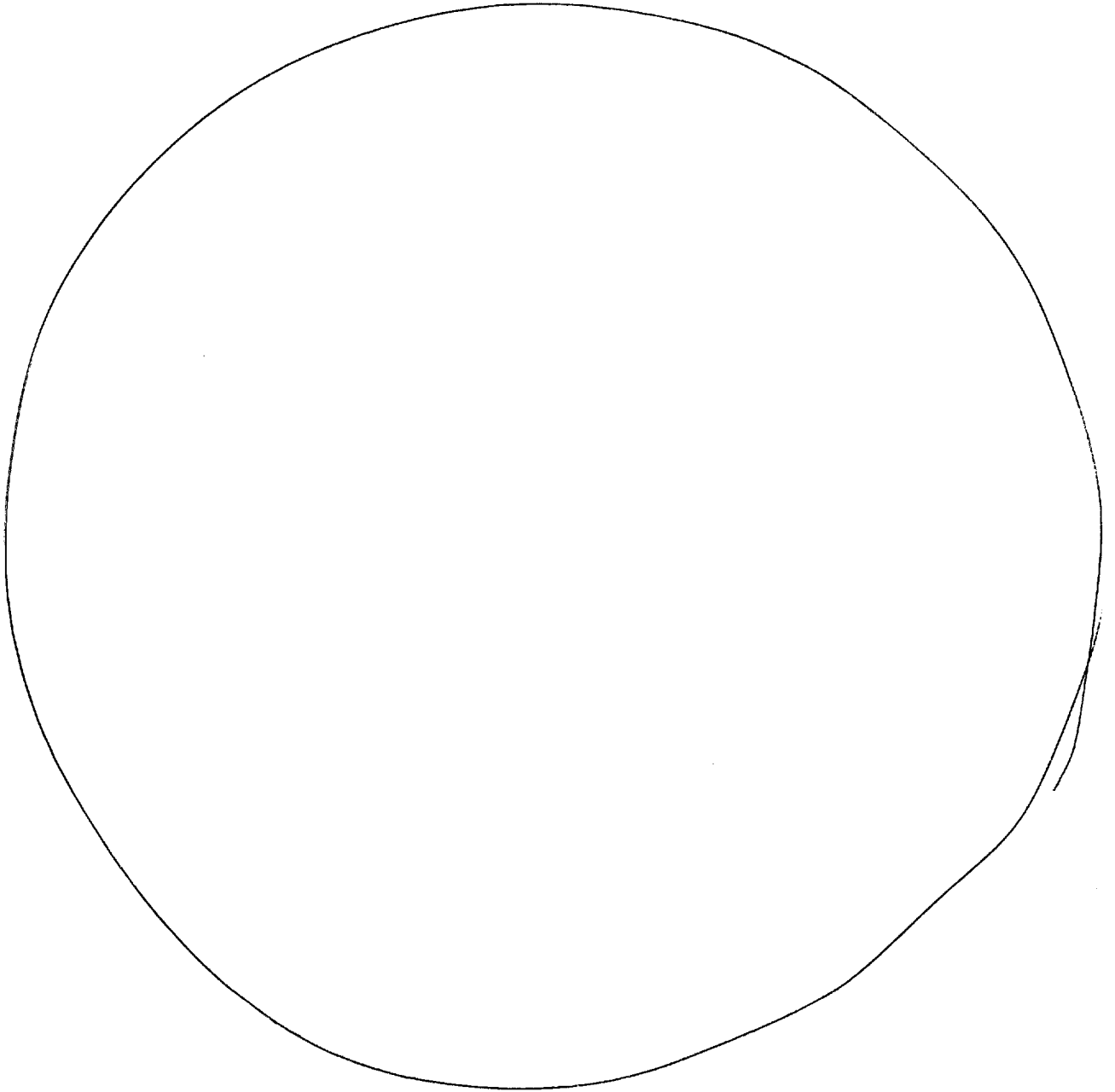

182
1/84
W/UNB...
2000

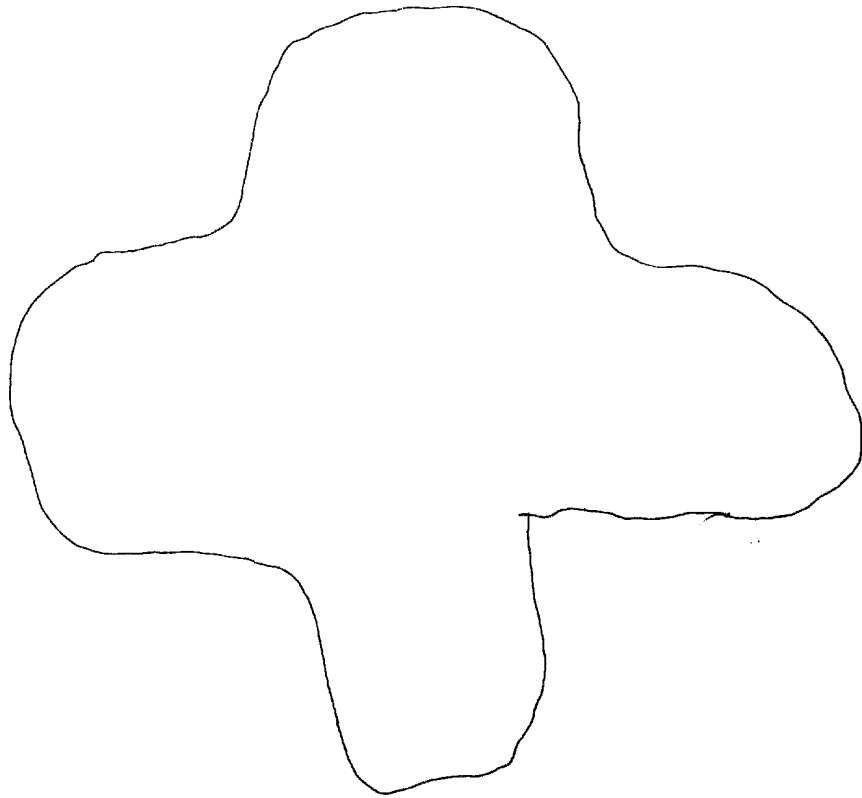

Handwritten notes on the right side of the page, including a vertical line and some illegible scribbles.

Handwritten mark or signature at the bottom right corner.

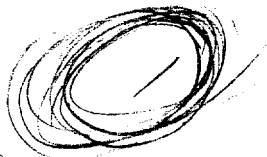

concentration pt - Long build

- Place of principle details
- Decisions are carried out at long build
- ~~London~~ (?) — go over →
 - R & D of procedures & organization
 - always focusing
 - has had some success

~~Report to~~ Different algorithm nearby

Instrument (in Long Building) ^{important}

is in long building

- chamber
- concentration
- Day presence, bay
- western hillside responsibility

- + provide data
- + help us in understanding
- + valuable & precise
- + watching from above

(WORD like a bomb)

INSTRUMENT

- chamber
- covers land

... it is correct.

(2)

- Scopes out
- Reviews and accepts/rejects
- unknown air elevated activities
- Process names (common name)

+ Landscape

- looks at something
- Changes activity
- processes computer-based
- activity
- Timing is a factor - helps
- determine

- Aircraft

- dual action

- not radar related



(3)

- instrument could crump
- 7 NS fragment of steel.
(inside the other one)
- witnesses
- tracks
- instrument today - day
- instrument releases great
massive
amount of "motion energy"
- Instrument used
today -