

~~SECRET~~/NOFORN - HANDLE VIA SKEET CHANNELS ONLY

PROJECT SUN STREAK (U)

WARNING NOTICE: INTELLIGENCE SOURCES AND METHODS INVOLVED

PROJECT NUMBER: 8717	SESSION NUMBER: 3
DATE OF SESSION: 04 JAN 87	DATE OF REPORT: 05 JAN 87
START: 1319	END: 1426
METHODOLOGY: SOLO	VIEWER IDENTIFIER: 018

1. (S/NF/SK) MISSION: See original tasking data sheet, attached.

2. (S/NF/SK) VIEWER TASKING: See Solo tasking sheet, attached.

3. (S/NF/SK) COMMENTS: 018 still needs to address the nature/function/purpose of the completed target structure(s). [Subsequent debriefing, 05 Jan 87: 018 states that intangible ideas were probed for but, other than the AOL/SIGNAL idea of "space shuttle", none were forthcoming].

SG1J



CPT, USA

~~SECRET~~/NOFORN - SKEET CHANNELS ONLY

CLASSIFIED BY: DIA-DT
DECLASSIFY : OADR

memorandum

DATE: 5 January, 1988

REPLY TO
ATTN OF: DT-S

SUBJECT: SESSION SUMMARY (C/SS)

SG1J
TO: DT-S (ATTN: [REDACTED])

1. (S-SS) Statistics:	Viewer:	018
	Session date:	5 JAN 88
	Mode of operation:	CRV

2. (S-SS) Tasking:

a. Produce a Stage 6 rendering of the site; place structural elements in perspective, paying particular attention to "something on the flat roof".

b. Part of this site is under construction. Use Stage 6 tools/cues to investigate the site's use upon completion; explore the key structure's interior for tangibles and their associate ideas.

3. (S-SS) Results:

a. Stage 6 rendering of site resulted in the cleaned-up version, located on page 9 of the transcript.

b. The "something on the roof" was perceived to have a conical shaped object centered inside a bowl-shaped object, with what appeared to be a slanted surface (ADL: reflector) situated above it. The drive to say this was a microwave dish & reflector was too strong, so the attempt was abandoned.

c. The activity and noises which have been perceived in both earlier sessions in the building (previously labeled) X-1 has previously been perceived as "assembly" of some type. It clarified itself this time as being the "assembly" (construction) interior of the building, itself. The interior is still seen as being close at the entrance, then opening up into a larger area (see drawing, p. 1 of transcript).

d. A Stage 6 time-line was used to investigate the site's use upon completion. This time line (on page 3A) indicated 7 key points throughout the year of 1988. These key points are listed on pages 3 & 4 of the transcript. These points resulted in the following summary:

1) Construction continues approx 1/5 of the way through 1988.

2) Shortly thereafter, there is a sharp feel which seems to indicate entry of people and things into the structure.

Handwritten initials



- 3) Shortly thereafter is the arrival of something or someone "big" (see transcript, bottom of p. 3).
- 4) A little past mid year there is a feeling of a "snag", followed by strong resistance.
- 5) The later part of the year has an "easy, downhill" feeling.
- 6) Near the very last of the year, there is a sudden upcurve in this "downhill" feeling, and strong resistance all but stalls the forward motion feel.
- 7) Throughout the period after item 2), above, there is the feeling of people in the structure, with a definite feeling that some of them are female.

SOURCE #018 SOLO MISSION 04 JAN 88

FOLLOW-UP TASKING ON TARGET COORDINATES 589281/856562

INSTRUCTIONS: Review 09 Dec 87 SOLO session.

- Produce a Stage 6 rendering of the site; place structural elements in perspective, paying particular attention to "something on the flat roof".

- Part of this site is under construction. Use Stage 6 tools/cues to investigate the site's use upon completion; explore the key structure's interior for tangibles and their associate ideas.

5 Oct '87

~~SECRET~~/NOFORN

1. PROJECT: 8717
2. COORDINATES: 589281/856562
3. BACKGROUND: There are new structures under new or recent construction at the Target Site at 589281/856562. These new structures are of high interest to a US intelligence community customer.
4. ESSENTIAL ELEMENTS OF INFORMATION (EEI): Access the Target Site at 589281/856562 and identify/describe the new structures of high intelligence interest. Address and respond to the following EEI:
 - a. Provide an overview of the Target Site and identify the structure(s) of specific intelligence interest.
 - b. Describe the purpose and actual or intended use of the new/recent construction activities at the target Site.
 - c. Provide conceptual drawings in support of your findings.

(NOTE: IF THE NUMBER OF STRUCTURES AT THE TARGET SITE BECOME TOO VOLUMINOUS AND THE CAUSE OF VIEWER CONFUSION, LIMIT THE INITIAL COLLECTION EFFORT TO THE STRUCTURE OF HIGHEST INTELLIGENCE INTEREST. ADDITIONAL SITES WILL BE REVISITED FOLLOWING CUSTOMER ASSESSMENTS OF THE INFORMATION PROVIDED BY INITIAL INTERIM REPORTS.)

HANDLE VIA SKEET CHANNELS ONLY

~~SECRET~~/NOFORN

SG1J



4 Jan 88
Ft. Meade
1319 hrs
solo

P.I. none
A.V. none

S6: SITE

SZ D AT CT T I HCR r/s

(IA):

TALL
SQUARED

AIR MK:
STRONG PROSPERITY.

AIR MK
BILLBOARD NEARBY
w/ LARGE BIRD'S
PICTURE ON IT.

S6: SITE

SZ D AT CT T I HCR r/s

OPEN

SF's

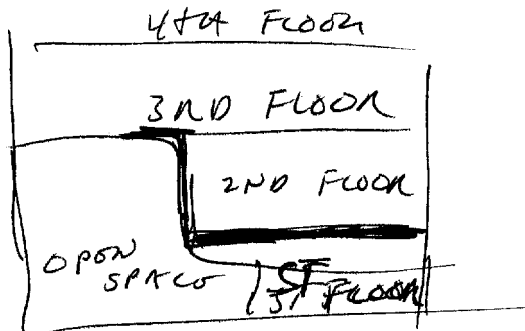

1A



(2)

S6: SITE

S2 D ~~or~~ or T 1 ~~or~~ or/s.

SOUNDS
BANGING
LOUD NOISES
SUDDEN //

ALL ALL
CONSTRUCTION

LIGHT
DUSTY
~~ALL~~

LARGE

INTERIOR

INTERIM SUMMARY: PLACE SEEMS TO DEFINITELY
BE BLDG LABORED X-1 IN PREVIOUS
SESSIONS.

NOISES OF ASSEMBLY, ~~OR~~ PUNCTURED
BEFORE SEEM TO BE MAINLY CONSTRUCTION
SOUNDS.

3

SL: GO FORWARD THROUGH TIME TO END OF CONSTRUCTION + START OF INTERIOR USE FOR STRUCTURE. DESCRIBED. (TIME LINE ON 3A)

① SL D M J I A/S.

① COLD
EMPTY SOUNDS
EMPTY FEEL

② UNKNOWN WORKING

③ DEFINITE SHARP FEEL
SUDDEN "THUMP"

PEOPLE THINGS
NOWNESS
INTEREST

④ → A/S.
VAGUE VESURE
OF SPACE SITUATION.

← (BROKE OUT A/S.)

LARGE
BROAD SIDED
FLAT SIDED
HOLE

2-COLOR
BLACK (gray)
WHITE

ELEVATED
ROUNDER ONP

ROLL BRK
POLSON ARRIVING WHO IS
A "REGGIE"

3A

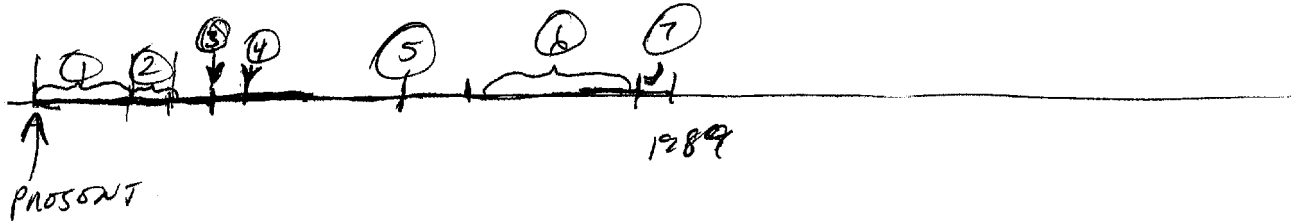

(4)

S6: (STILL ON TIME LINE: P.3A)

S2. D M O T 1 AM 1/5.

(5) "SNAG" FOOL
RESISTANCE

(6) "EASY FLOW"
"DOWN HILL WORK"

(7) SK:)
SUDDON CURVE OFFICE
RESISTANCE ~~FOOL~~
SLOWING

INTERIM SUMMARY: ON A TIMELINE BETWEEN
PRESENT
~~1988~~ 1989, IT WOULD APPEAR THAT CONSTRUCTION
CONTINUES ± 1/5 WAY THROUGH YEAR. (1#2)

SURELY THEREAFTER, THERE IS A SHARP
FUEL (5) WHICH SEEMS TO INDICATE (ASLI) ENTRY
INTO THE BLDG OF PEOPLE + THINGS.

SURELY THEREAFTER IS THE ARRIVAL
OF SOMETHING OR SOMEONE "BIG". (4)

5

A LITTLE POST MID YEAR, THERE IS
A FEELING OF A "SNAG" (5) FOLLOWED BY
RESISTANCES.

THE LATER PART OF YEAR HAS AN
"EASY, DOWNHILL" FEELING (6) FOLLOWED BY
A "ROUNDED, UPHILL" "RESISTANCES + SLOWING" FEELING
(7)

THROUGHOUT THE PERIOD AFTER POINT (3),
THERE IS THE FEELING OF PEOPLE IN THE
STRUCTURE, WITH A DEFINITE FEELING THAT
SOME ARE FORMING.

BROOK,
~~BROOK 1402 HRS.~~

DESCRIBED "SOMETHING ON ROOF"

SE: D M O T I R R R/S,
CONICAL

SK!



SK!



SK!



LEADY
BLACK

SK!



NOZ BUK
MICROWAVE
REFLECTOR.

⑦

S 3: D 00 02 0 , AM 06
CONICM
CUPPOD

SLANTING

SKI,



NO TAKE
MICROWAVE
DISH w/
REFLECTION ARROWS
IT.

BRONAL

18

SG: DESCRIBED AREA (WORK SHOPS & A)

SZ D M 07 J, RZ R/S,

① LARGES
PEAKS
RECTANGULAR

STRUCTURE

② STRONG RESISTANCE
"SLOW GOING" FEEL
ROCKY

RZ RZK
LIKE STUMBLING
OVER LOTS OF
STUFF GOING
THAT WAY -
NOT SUPPOSED TO
GO THAT WAY.

③ SOLID FEEL
DUSTY SMELL
4/1 SMELL

RZ RZK
CONSTANT PULP.

8A

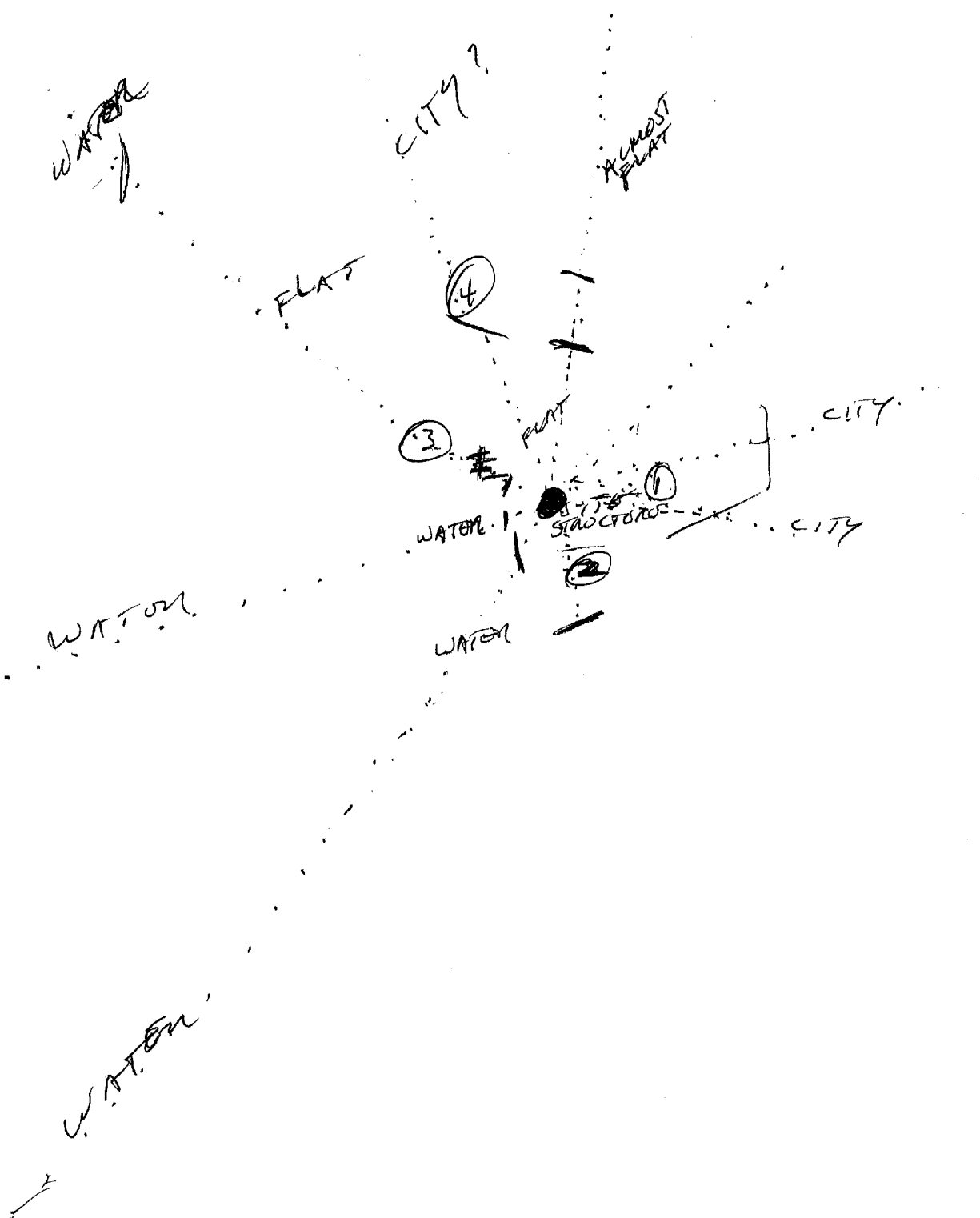

S6: (CONTINUED WORKSHEET 810)

(9)

82 D 07 07 T, are als.

(4)

"CHEAP"

als.
AMBIGUOUS OF
AREA BETWEEN
- FACTORIES - CHEAP
HOUSING - LOW
RENT DISTRICT.

INTONIM SUMMARY: ANALYTICAL REVISION
OF S6 PERCEPTIONS:

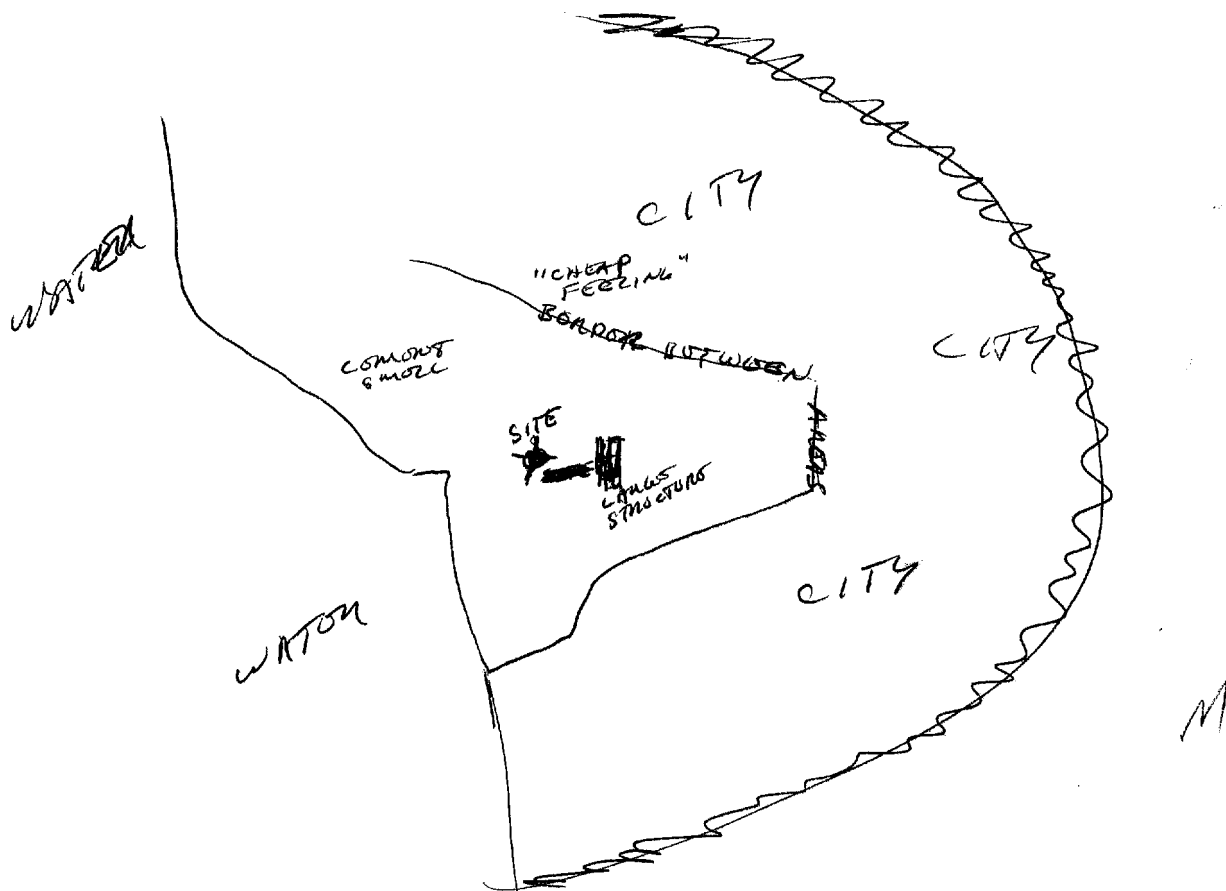

STATION 5ND 1926 HRS.
018
8717
ALTON 58