

~~SECRET~~/NOFORN - HANDLE VIA SKEET CHANNELS ONLY

PROJECT SUN STREAK (U)

WARNING NOTICE: INTELLIGENCE SOURCES AND METHODS INVOLVED

PROJECT NUMBER: 8717	SESSION NUMBER: 3
DATE OF SESSION: 24 DEC 87	DATE OF REPORT: 24 DEC 87
START: 0909	END: 0946
METHODOLOGY: CRV	VIEWER IDENTIFIER: 003

1. (S/NF/SK) MISSION: See original tasking data and EEI, attached.
2. (S/NF/SK) VIEWER TASKING: At the beginning of the session, 003 was informed that an operation was at hand and that more information would be forthcoming in Stage 3. (003 inquired if the site was the same as that which was worked Solo, last week; the monitor replied in the negative--an untruth since 003 had in fact worked 8717 twice before, Solo). Later in the session, 003 was directed to explore the target area using a Stage 6 cue of 1990. Also, 003 was finally informed that this site had indeed been worked previously inducing a strong feeling of deja vu on the viewer's part.
3. (S/NF/SK) COMMENTS: Good session. Subsequent work will concentrate upon the physical layout of the target/site.

SG1J

CPT, USA

~~SECRET~~/NOFORN - SKEET CHANNELS ONLY

CLASSIFIED BY: DIA-DT
DECLASSIFY : OADR

3
103
Dec 87*Summary*

Site involves structures and a large, flat, segmented surface made of interlocking squares. Water seems to be nearby. Climate is not extremely cold, but seems somewhat mild, almost like a Mediterranean setting in the winter time. AOL of Black Sea or Caspian Sea coast. At least one of the structures is very large and tall, with wide spacious areas inside, and borders on the flat area. An object associated with the structure is rounded, very smooth and glossy like painted metal; it is rounded and may be cylindrical and tapering; there is an impression that the object is somehow connected with both the inside and the outside of the structure--as if it spends part of its time inside and part outside, or that it is partly in and partly out. It is also possible that this cylindrical shape is actually part of the structure. There is a sense of technicality about the place--engineering, applied science, concentrated effort, sorgfaeltig Bemuehungen ("painstaking efforts"). The site doesn't seem to be finished right now, like they are still working on it. It's as if the facility is used as much as it can be up to its current level of completion, and as more "comes on line", more use is made of it. The cue of "1990" produced the impression that the site was to all intents and purposes "operational"; many people were going to and fro among the structures bent on their assigned activities. Operations here involve highly technical technology: electronics, power consumption, centralization, people w/headsets, 3-dimensional planes, height, declination, computer constructs of "umbrella" space dimensions--which were light transparent blue with transient red and green lines, both broken and unbroken, rotating, shifting zones. AOL/S impression that it is "like" a system for tracking all kinds of space vehicles, i.e. satellites, orbital junk, etc. AOL of US Space Command.

589 281
856 562



A. across flat land

B. slow

compress break

589 281
856 562



A. across flat land

B. land

H. across wavy ground around of ash now

Solid

B. structure

H. across wavy floor

B. water

A. across wavy floor

SGTJ
as. structure

52
 jute
 24
 6 lbs
 white
 rough
 slippers
 sword
 dany
 hand
 rough
 cost
 breezy
 wet smell
 idleness
 spongy
 slick
 salt, taste
 open
 up
 angle
 large

A2 BK
 exhilarating
 I like been
 outside here

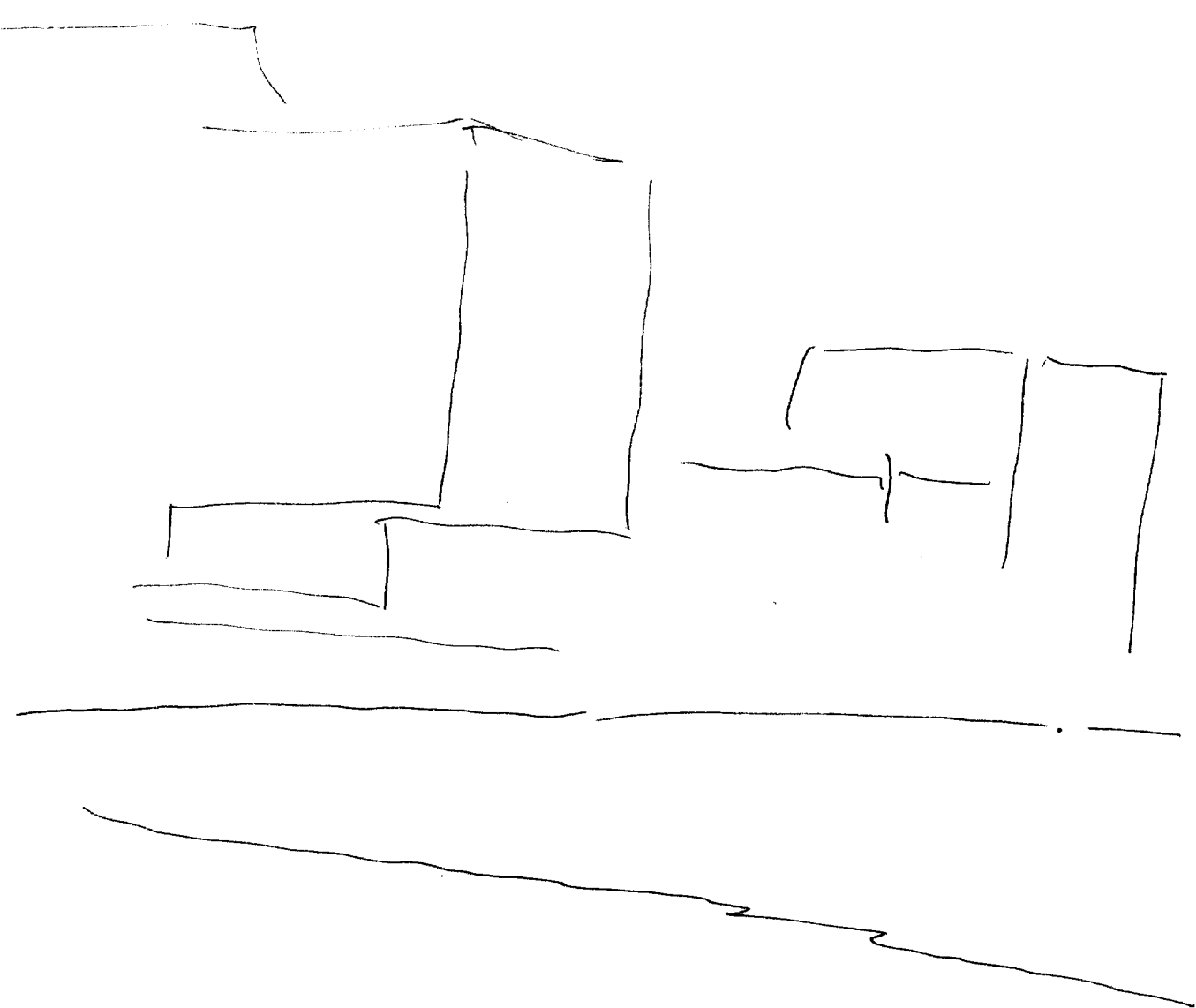

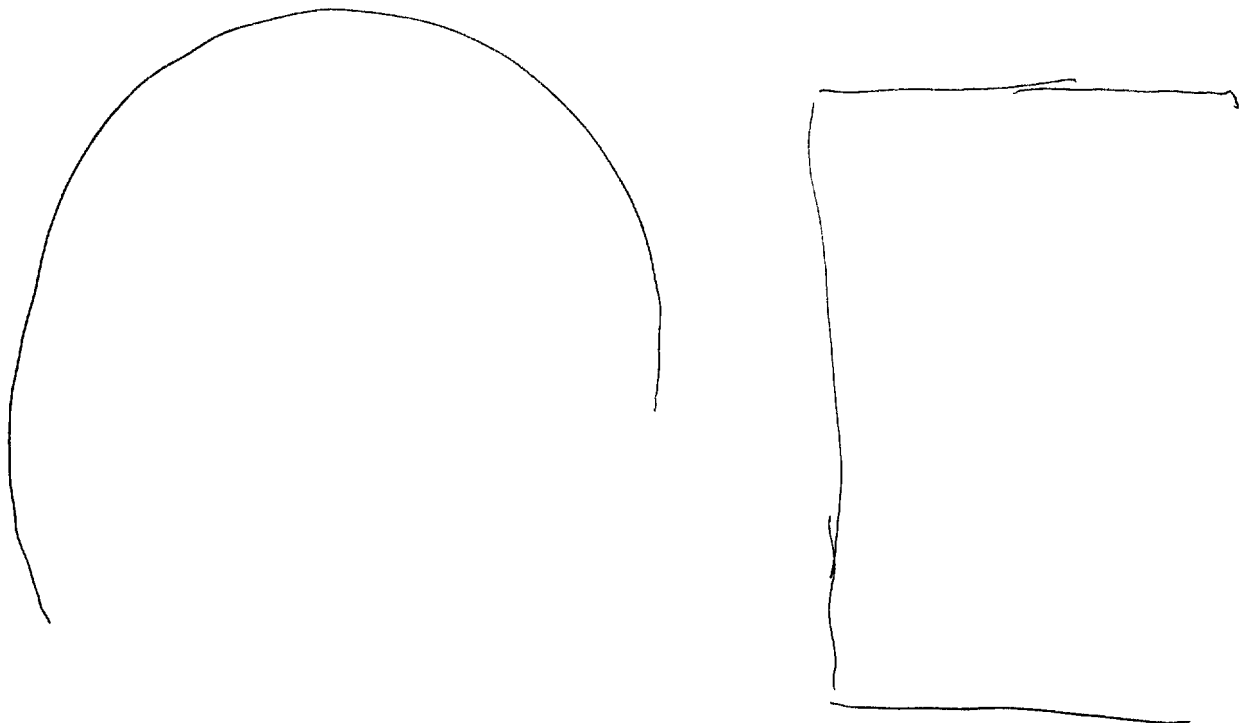
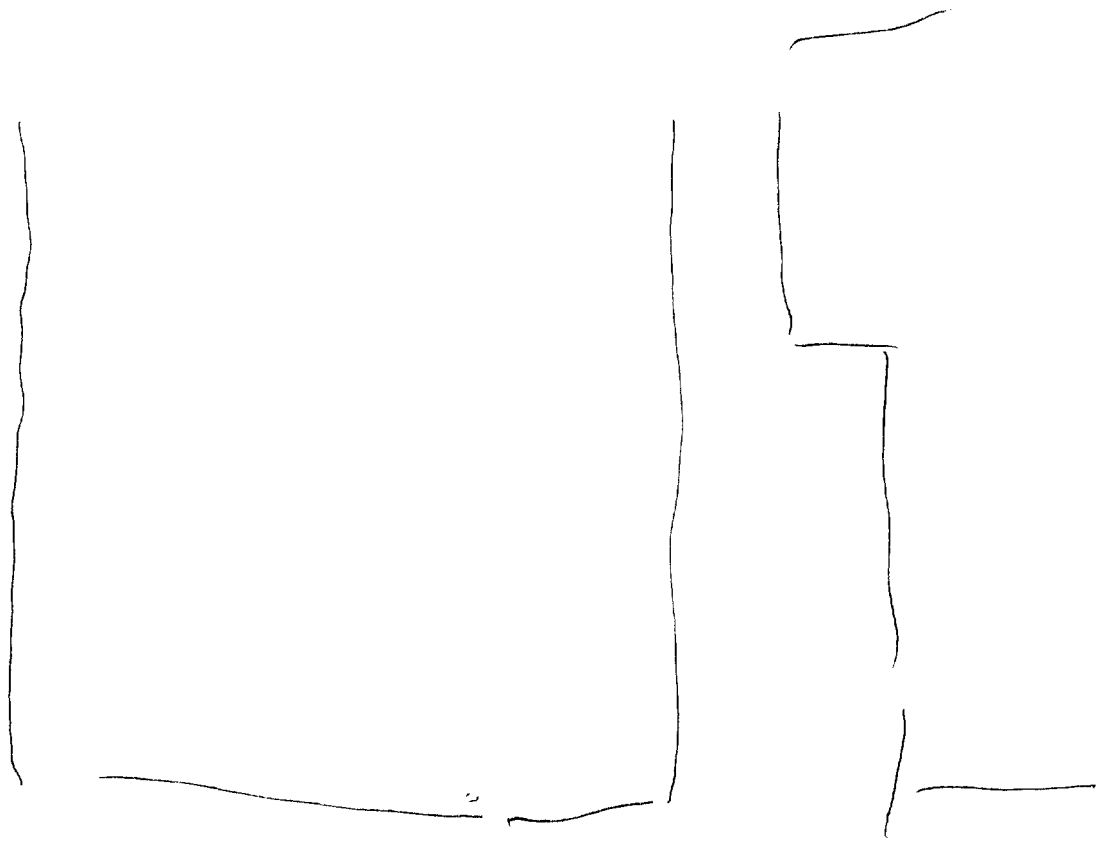

Al 5

S2 ID

smooth
white

rounded
curved
solid

-3 structure
object

flat
sectioned
solid

surface

grey
white
black
rough
red

under

neatly

any box
incline
rounded

vertical

series of
cylindrical

white
smooth
blue

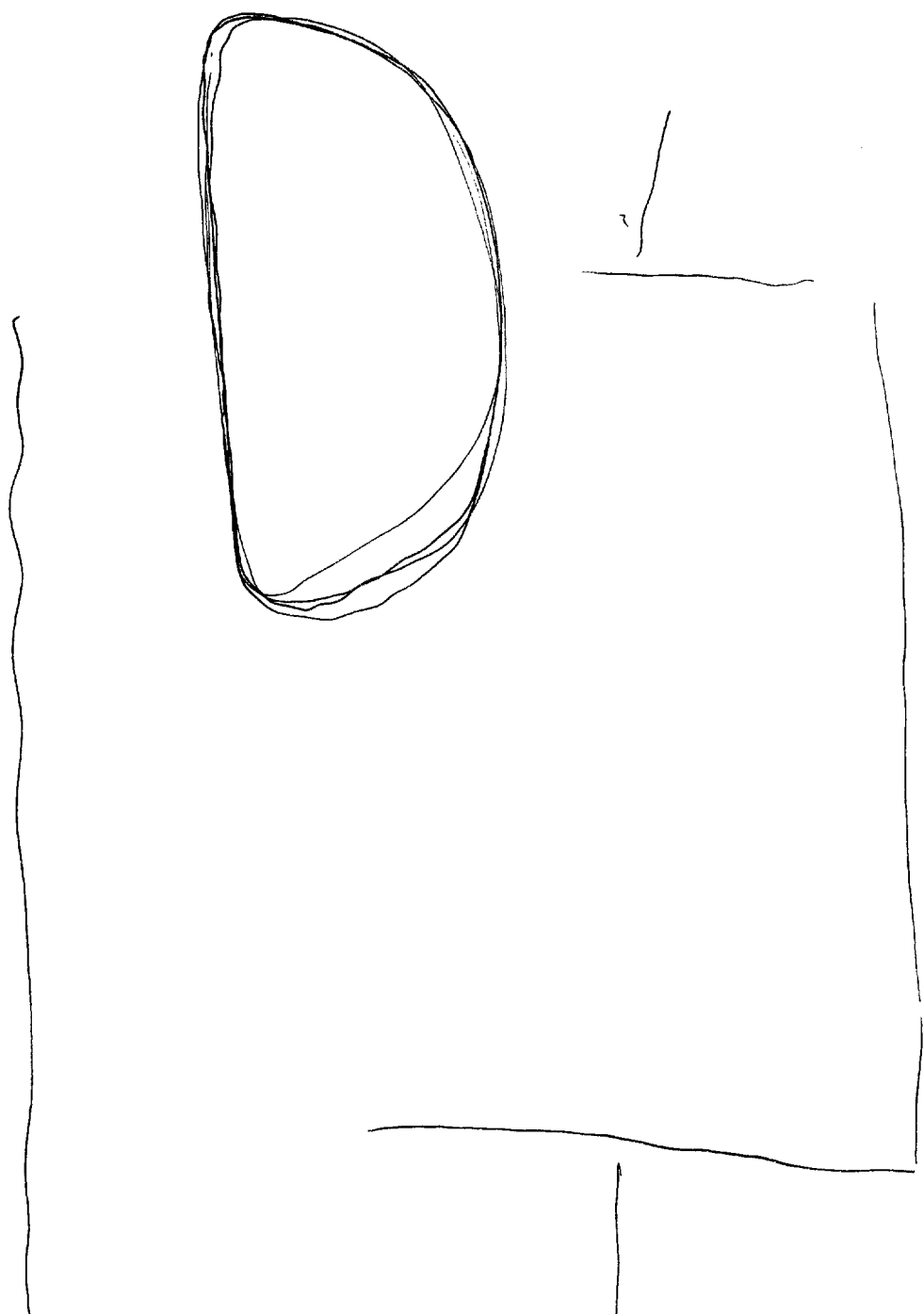

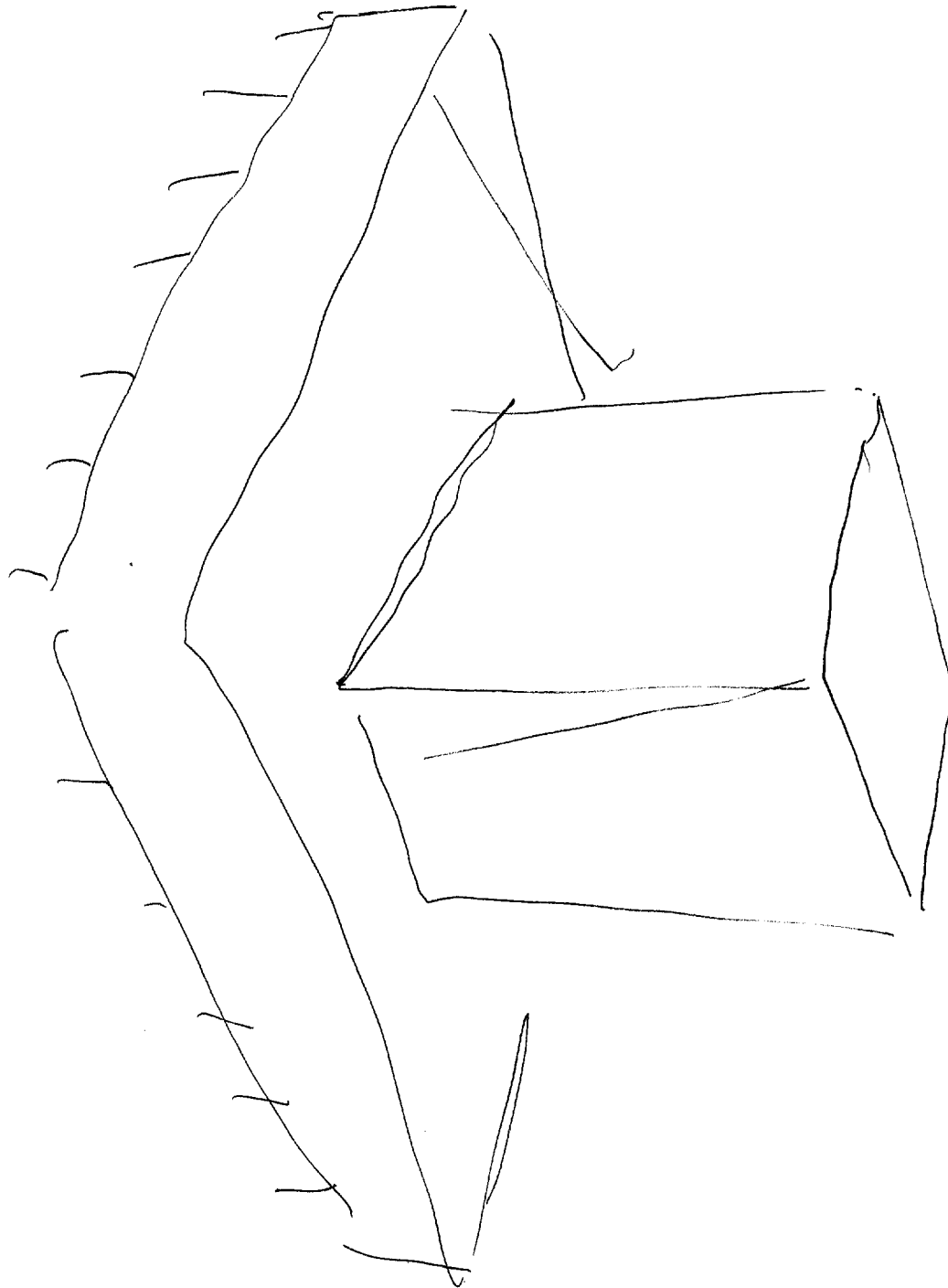

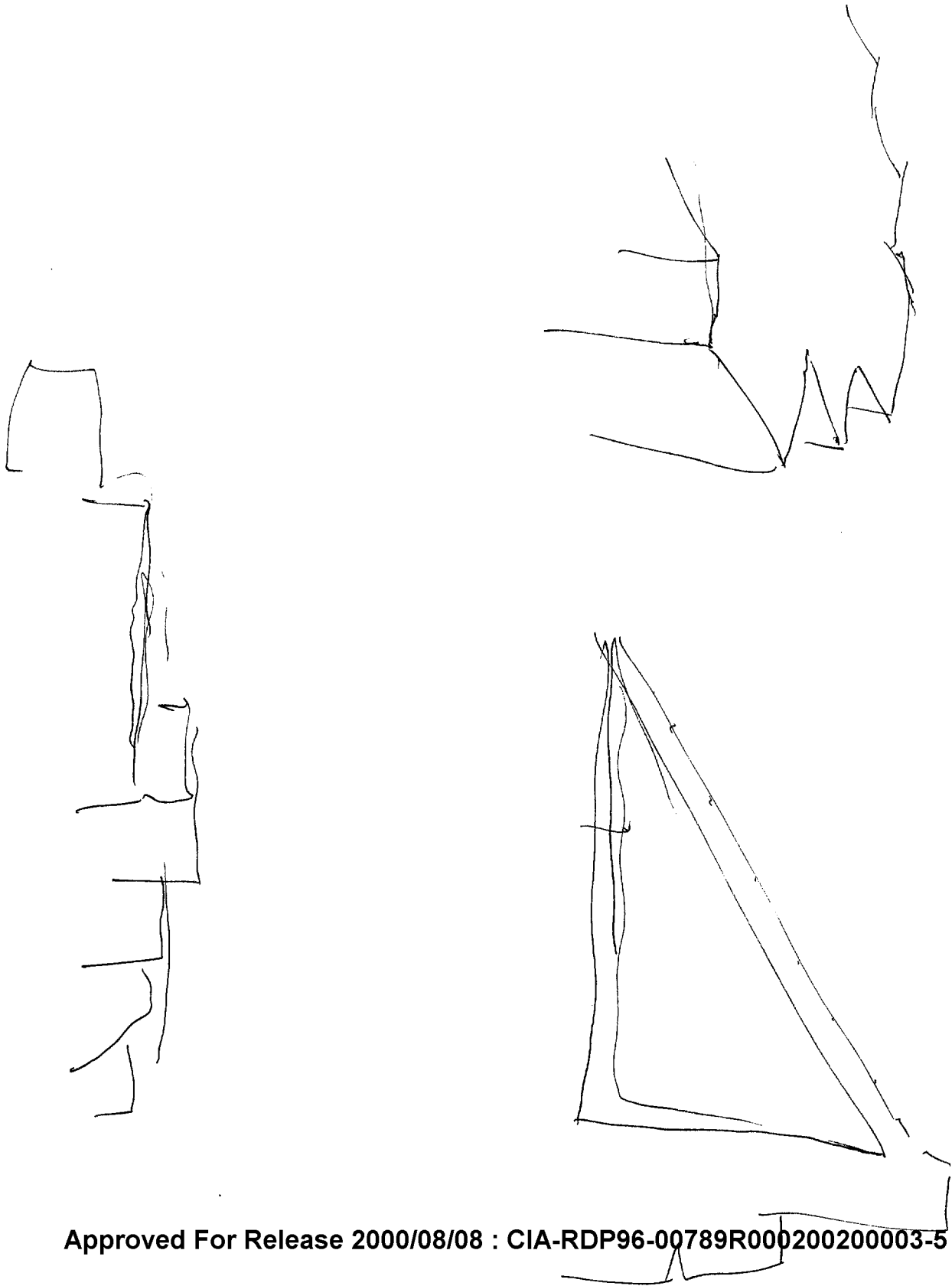

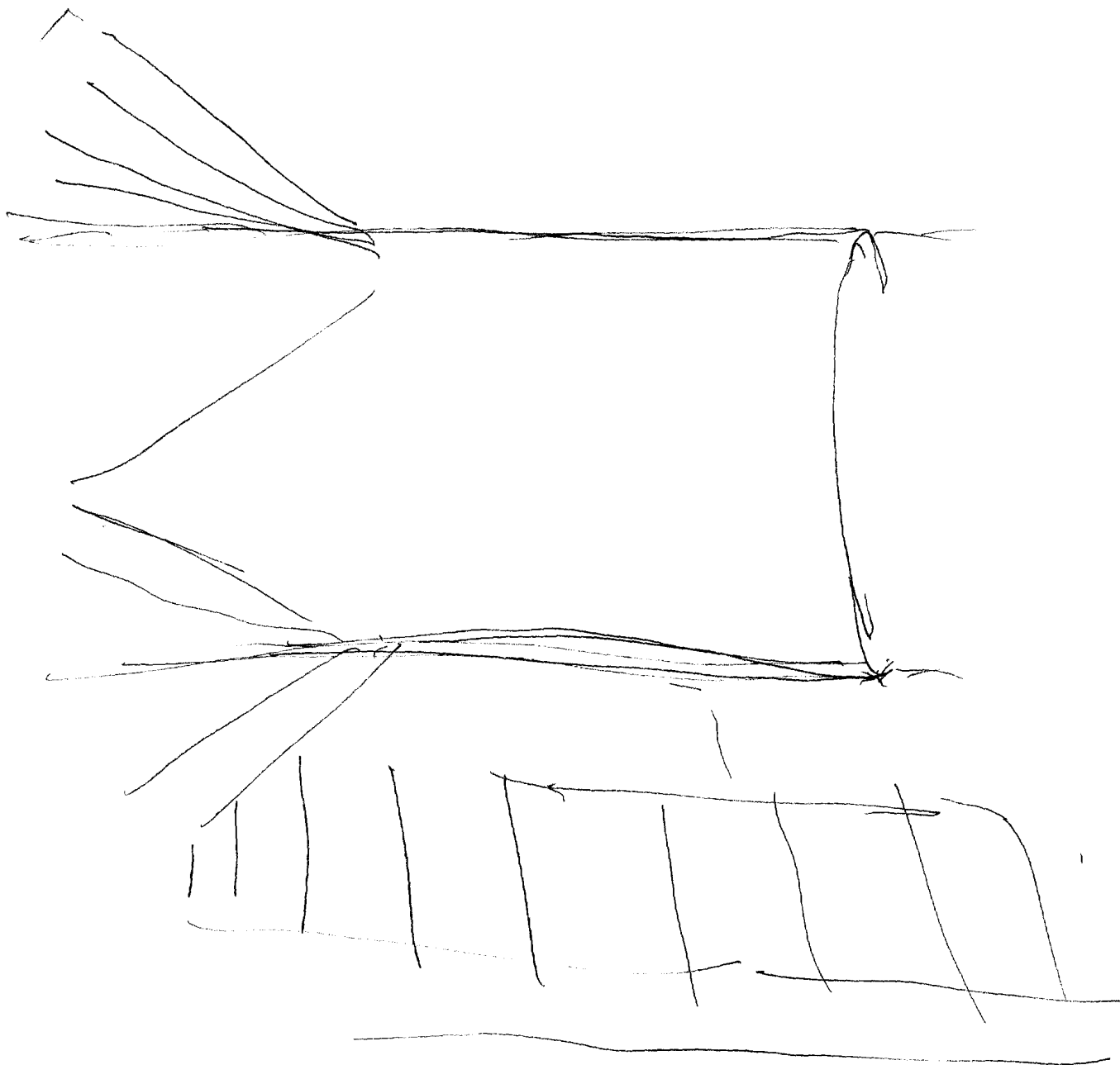

SVI

.52

AI FI T I AOL HAs

very shiny smooth

"like grey-pink metallic surface"

Smooth rounded

5 1/2 surface texture is glossy + pleasantly smooth. Soft curves sense of conical; bumpy



metal

like machine

5 1/2 sense of being partially inside/partially outside; a speedily time both inside + outside. There's a very large spacious soft structure involved with a large open flat area "like" a court yard - squares of hard material make up surface enclosed openness.

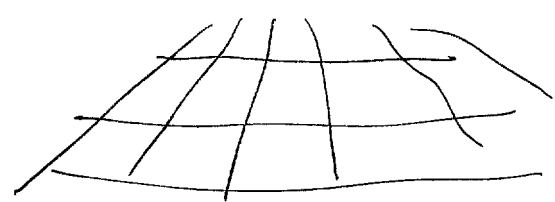

sense of technical

feel. Engineering. Applied scienc. Concentrated effort. Sorgfältig bemühungen.

As a missile

5 1/2 It's like object is inside structure + also outside it

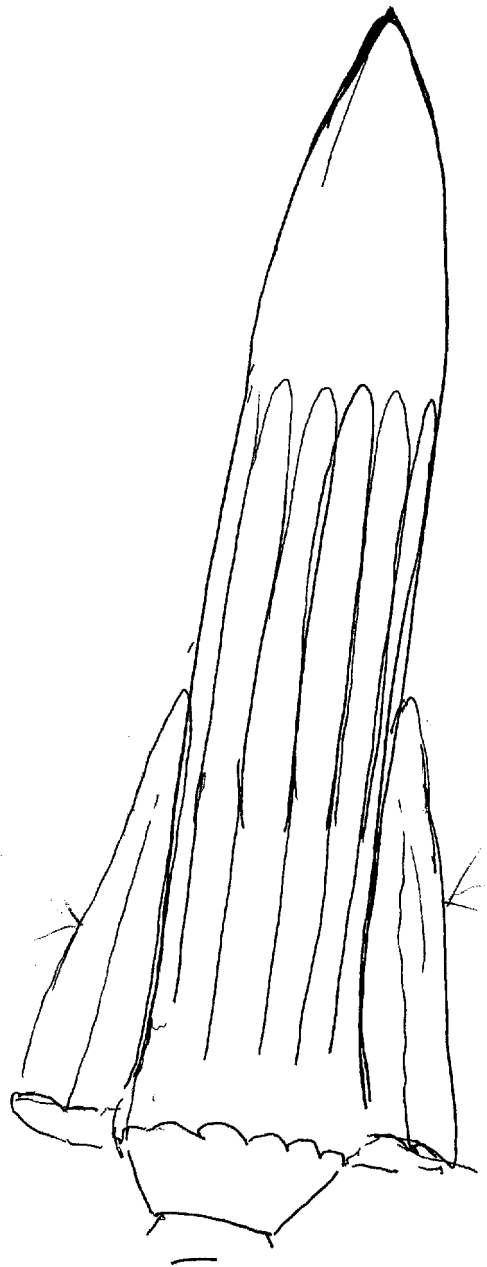

low cost
As this are
superfluous

14/Jan 88

.52

D A2 E I I #L #Ls

(1990 (C))

people busy

many

occupied
Operational
Completion

new

functioning

5x1/2 idea of many people going here & there in immediate area around structures doing ongoing unique tasks. Idea that present time "facility" not complete but will be eventually fully functioning as present intent & plans dictate.

5x1/2 It's "like" at some new facility & site, where not dribbles are carried out on a limited, becoming more & more "fleshed out" as more of the facilities is completed & able to come on line. Operations involve highly technical technology; electronics; power consumption; centralization; people/headssets; 3 dimensional planes; height; declination; computer construct of "umbrella" space dimensions; light like transparent, transient over lines & green lines - solid & broken; rotating;

5x1/2 / #Ls "like" a system for tracking all kinds of space vehicles, etc. etc.
Approved For Release 2000/08/08 : CIA-RDP96-00789R000200200003-5