

11 Apr 84

1430

DATE: 20 APR 84

3 Questions:

Where is he? — Location 20 APR 84 N ESW of Locations.

How is he? — physical and psychological.

Who captured him? — responsible parties — how to get him back.

20 APR 84

where is he?

m Beach

m Beach

gray

dry

manmade buildings

flat roofs

AI Beach

Sonow

X

S-2

gray  
dry

flat

manned  
buildings  
flat  
roofs

\*

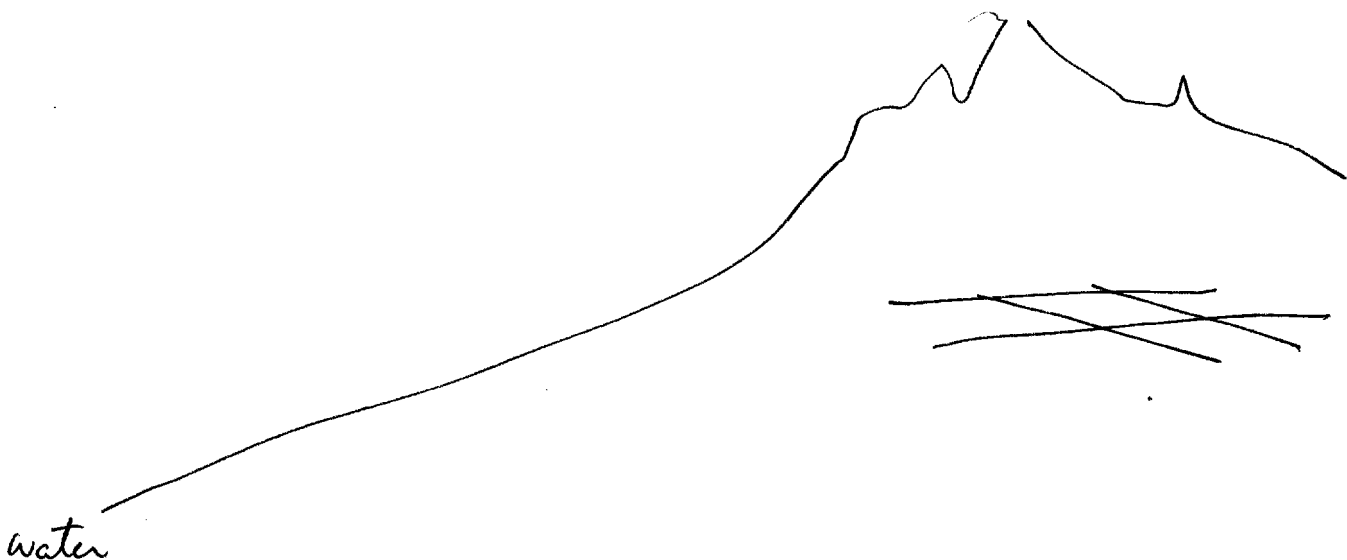

distance?

50 - miles  
57

flat  
roof

SIC

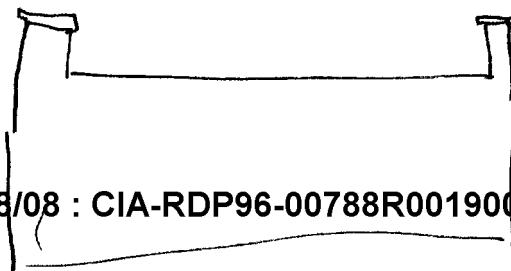

S-2

inside

inside  
building

bright

natural  
light

high  
ceiling

ceiling

large

hallway

bright

lights

dark

floors

doorway

room

old

building

building

on break

Building  
is no longer  
used by people  
it was built  
for.

school house  
feeling

People

S-2

D

AI

EI

T

I

AOL

AOL/S16

5

people

AOL Break  
Not all the  
people we are  
looking for

inside  
3

people  
inside  
room

outside  
2

people  
outside  
room

high

ceiling

little blue  
white

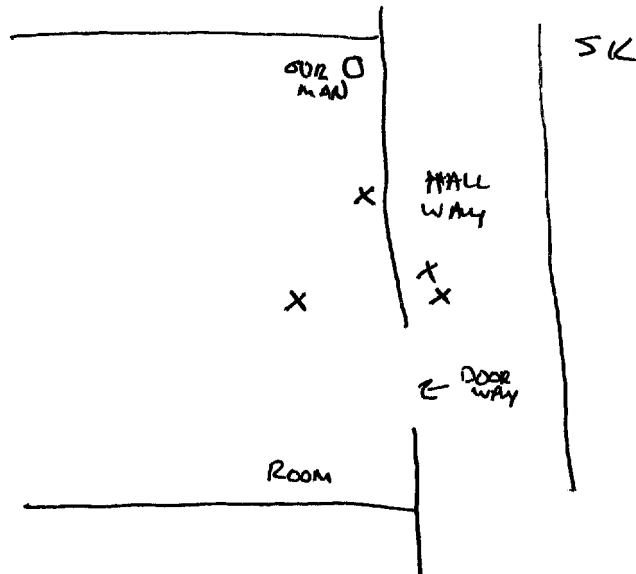

Part  
of  
building  
building

white

S-2

D

AT

ET

T

I

buildings

tall

damaged

white

SK

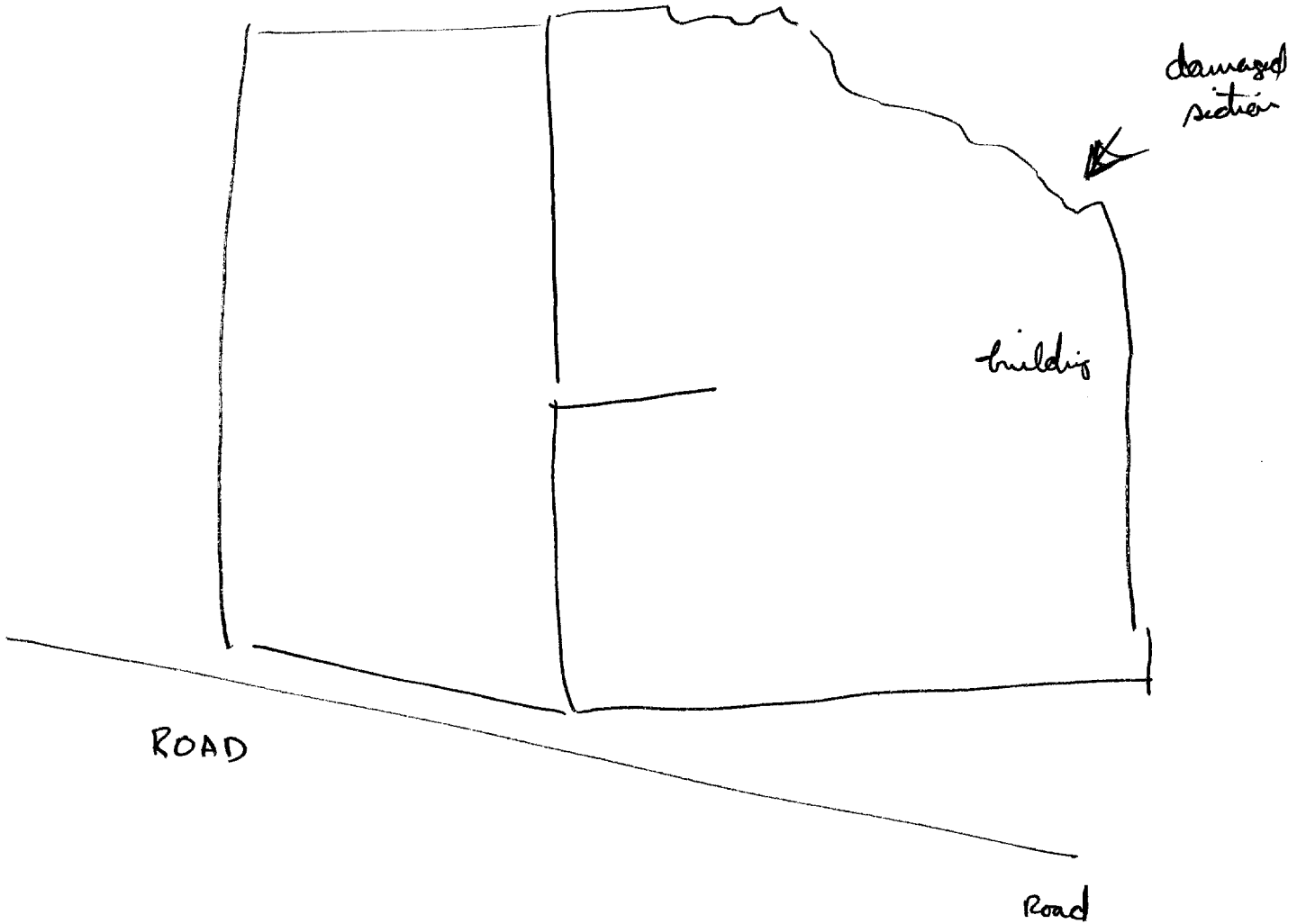

AutBeatz

lone building  
3a damaged  
area

SZ

D

AI

E

F

J

AOZ

AD/BIG

green

Flat

MADRID OF CITY  
MANY BUILDINGS

a portion of this building is damaged

SK

abandoned area

ROADS

Something describable

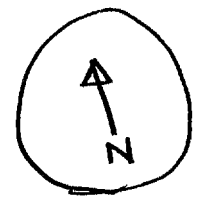
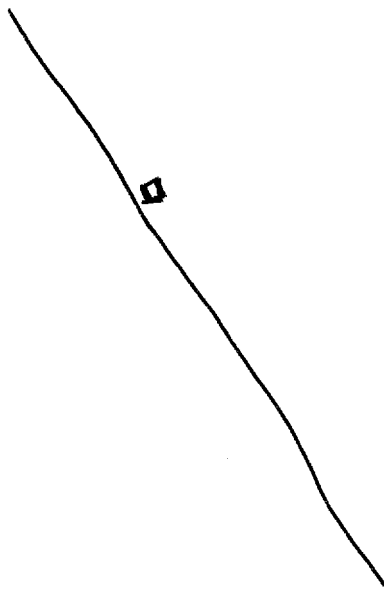
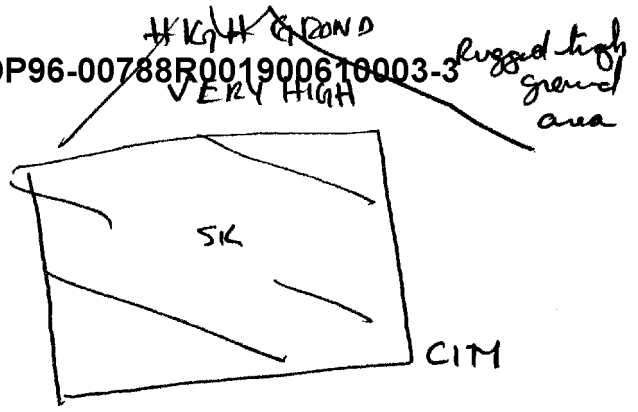

in the middle  
of narrow

7-MILES  
25 MILES

E of site

20 APR 84

dry barren area

S-L                      D                      AI                      EI                      T                      F                      AOL                      AOL

flat  
rolling

land

barren

dry  
brown-yellow

large  
area

border



S-2                    D                    AI                    EI                    T                    I                    AOL                    AOL/IG

bright  
yellow  
brown  
  
dry

land

cliffs

rugged

SK

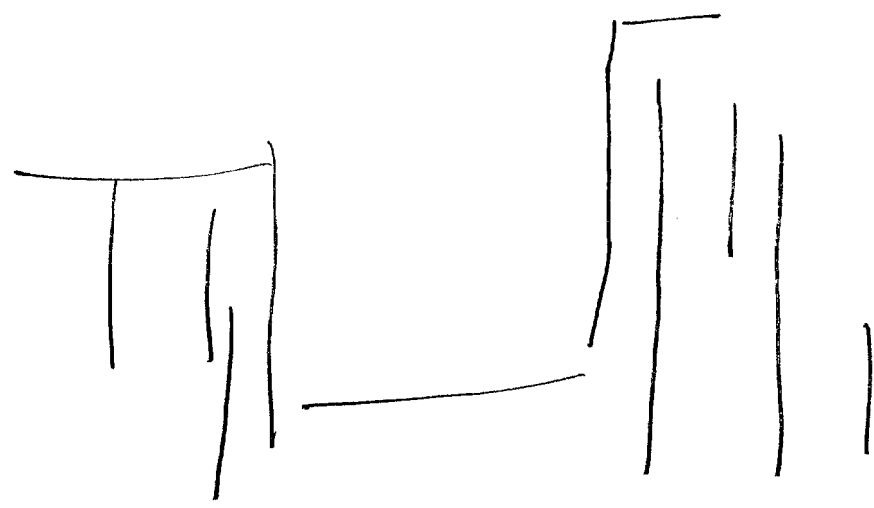

flat area  
flat  
high

valley  
cliffs

hard  
porous  
yellowish  
dry

large similar  
area

Al Bush Sig  
Christen

20 APR 84

S-2      D      AI      EI      T      I      A02      A02/SIG  
Water

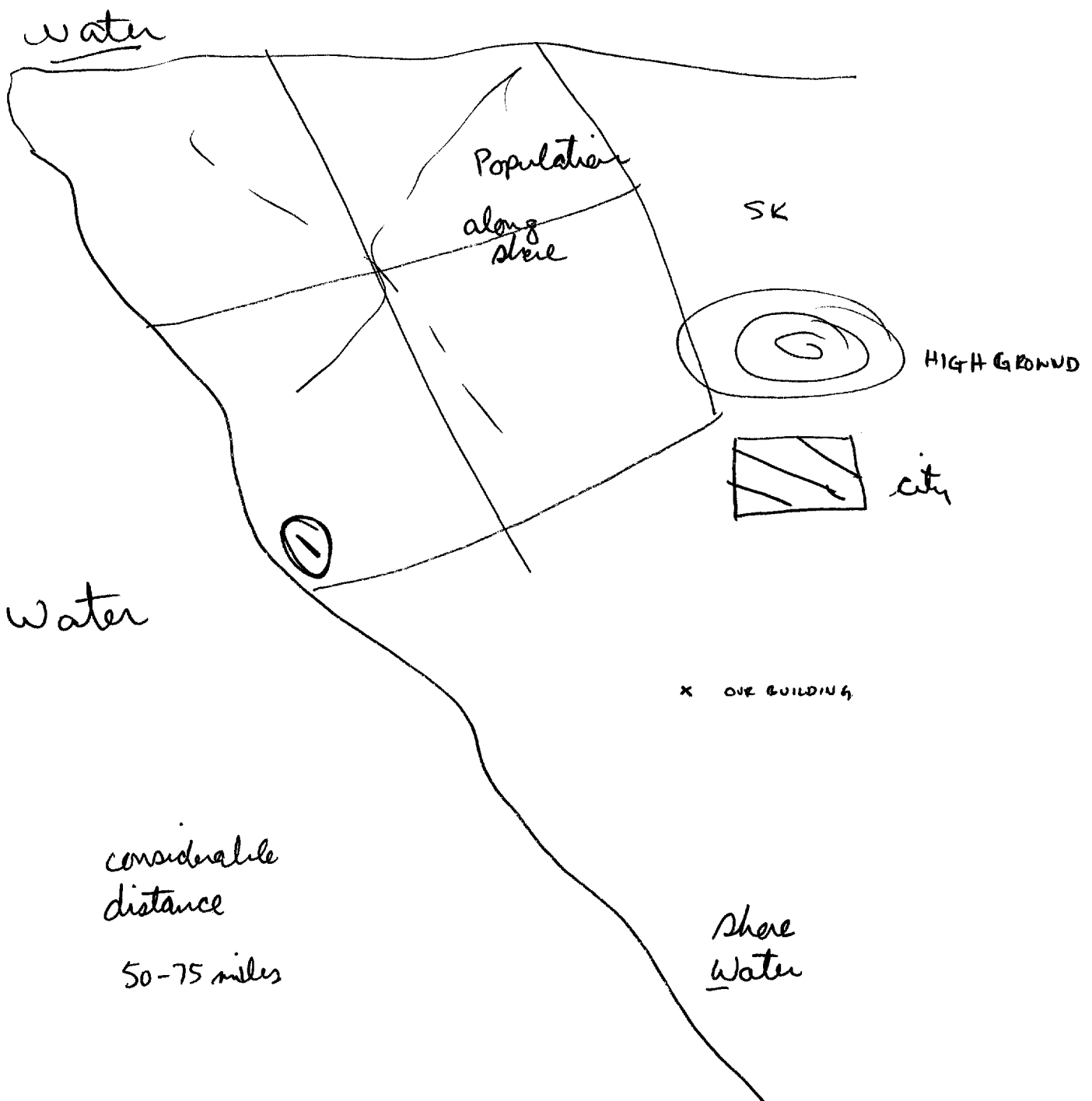

How is he ?  
20 apr 84

S-2                    D                    AI                    EI                    T                    I                    AOL                    AOL/SIG

M Break

tired  
sore

Al Break  
Pain in  
right  
side

nervous

alone

Writing  
Weak

Break

Who captured him?  
Who can help get him back?

in Beach

on Beach

many different  
types of people  
at once

I

organised  
official

S-2

D

AT

EI

T

I

AOL

AOL/SIG

large

brown

building

block  
shaped

Embassy

location  
large area  
of population  
on page 10

black

shot

people  
man

S-2      D      AT      ET      T      I      Aor      No 154

shot

black

hair

ltn

clothes

Al Breal  
like soldier  
told to do  
so

foreign  
language

End      1524