

COORDINATE REMOTE VIEWING TRAINING (CRVT)

CRVT Report: 938

DATE/TIME CONDUCTED: 211327 Oct 82

SOURCE #: 63

FILE #: 14

SITE: General Large Flat Valley Area , see attached

EVALUATION: S-2's valid

TBM  
21 OCT 82  
1327

38° 30' 30" S  
146° 22' 45" E

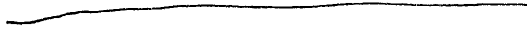

A smooth  
B-

38° 30' 30" S  
146° 22' 45" E



A chopping  
B-

Break

38° 30' 30" S  
146° 22' 45" E

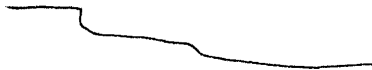

A chopping level  
chopping level  
B level C

38° 30' 30" S  
146° 22' 45" E



A Misc  
Break

38° 30' 30" S  
146° 22' 45" E



A dropping  
B land

S-z brown C  
grains C  
dirty C  
day C

38° 30' 30" S  
146° 22' 45" E

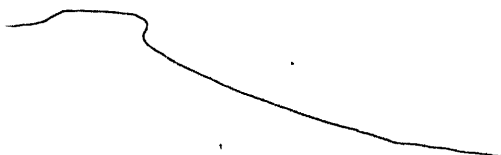

Mine Brech

38° 30' 30" S  
146° 20' 45" E

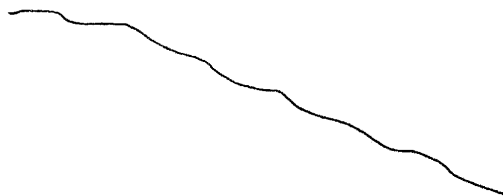

A Wavy C  
B —

38° 30' 30" S  
146° 22' 45" E

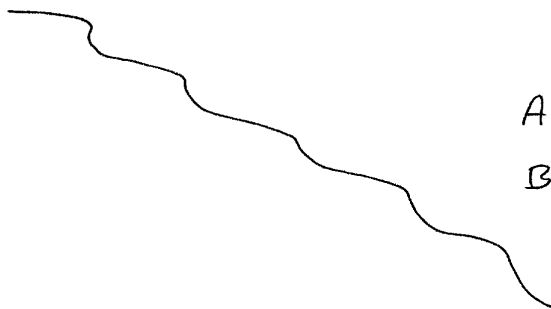

A Rolling  
B land

S-2 green c

grass c

clean smells <sup>CFE</sup>

Open area c

large area

w/ many rolling  
Hills

38° 30' 30" S  
146° 22' 45" E



A M Break

large Area w/ many rolling hills  
open  
green  
brown  
grains  
dirty  
dry

38° 30' 30" S  
146° 22' 45" E

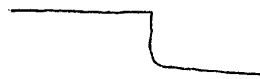

A Angle  
B manmade

38° 30' 30" S  
146° 22' 45" E

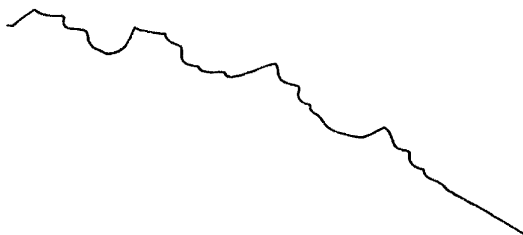

S-Z  
white c  
openings off

A erratic  
B. —

Break

Aol Break

Curving L/W interface  
Beach feeds water

38° 30' 30" S  
146° 22' 45" E



A swelling  
B water

S-Z  
by

sandy

Aol Break  
Desert

38° 30' 30" S  
146° 22' 45" E



A - Curving  
B -

38° 30' 30" S  
146° 22' 45" E



S-2  
Hard  
vertical  
Rocky  
Brown  
small trees  
light Brown grasses

Aol Beach

like Sonora  
desert N/S  
dry grass, shrub  
area  
beach

38° 30' 30" S  
146° 22' 45" E

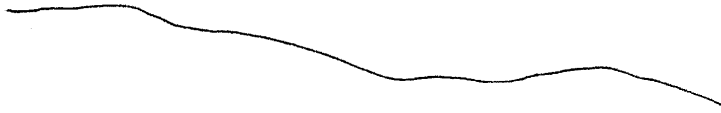

A rolling downward  
B hills c

S-Z

dry c  
brown c  
green c  
grasses c  
Hot PC

Quiet Sound PC

Open area c

Large hills  
in distance FB

grass smells PC

Very open c  
AT Break



38° 30' 30" S  
146° 22' 45" E



A High  
B land

A open  
B flat land

38° 30' 30" S  
146° 22' 45" E



A curving smooth

B-

S-2  
white  
thin

AolBeak

Road

38° 30' 30" S  
146° 22' 45" E



A smooth flat  
Beach

S-Z  
Patchy  
grainy  
Red c  
Very open c  
dry c  
windy cFB

38° 30' 30" S  
146° 22' 45" E



A-M Beach

Large area w/ many rolling hills

open  
green  
brown  
dirty  
dry  
grasses  
Very open  
red  
P- hot  
quiet  
D- open sounds

- curving smooth

38° 30' 30" S  
146° 22' 45" E



M is Break

38° 30' 26" S  
146° 22' 45" E

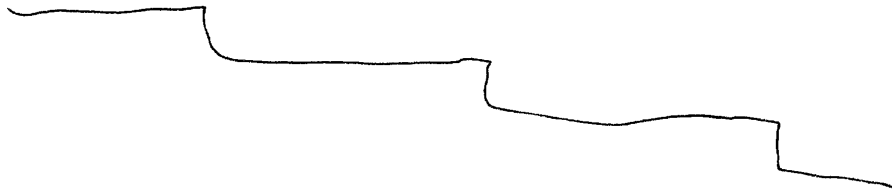

A Angles  
Buildings

S-2

White c  
Stucco pc  
flat roof c  
flat c  
fences pc

Bob Beck  
Australia c

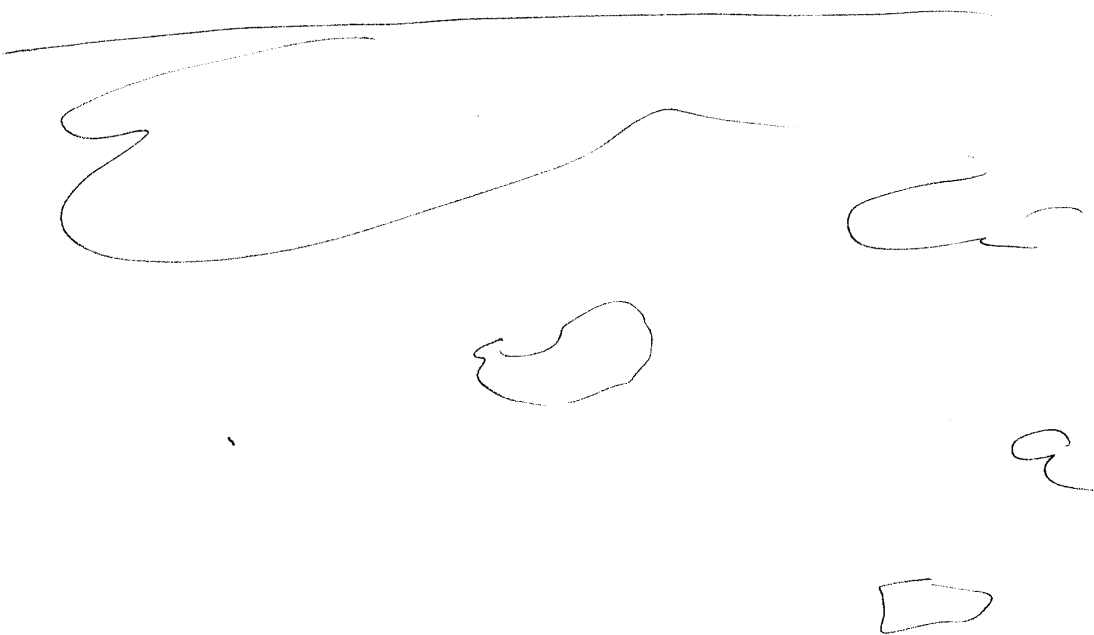

Bob Beck

Structure!

-12-

38° 30' 30" S  
146° 22' 45" E

\_\_\_\_\_ m Creek

38° 30' 30" S  
146° 22' 45" E

\_\_\_\_\_

A flat  
B land

S-Z.  
dry  
Red  
Patch of  
Break

38° 30' 30" S  
146° 22' 45" E

\_\_\_\_\_

A Building  
B Building  
Con. forest

S-2

white c

flat c

one level c

indented w/ef c

multi sections c

Brown yards c

tree nuts c

Dial c

sheep

Al Beck

Sheep

End

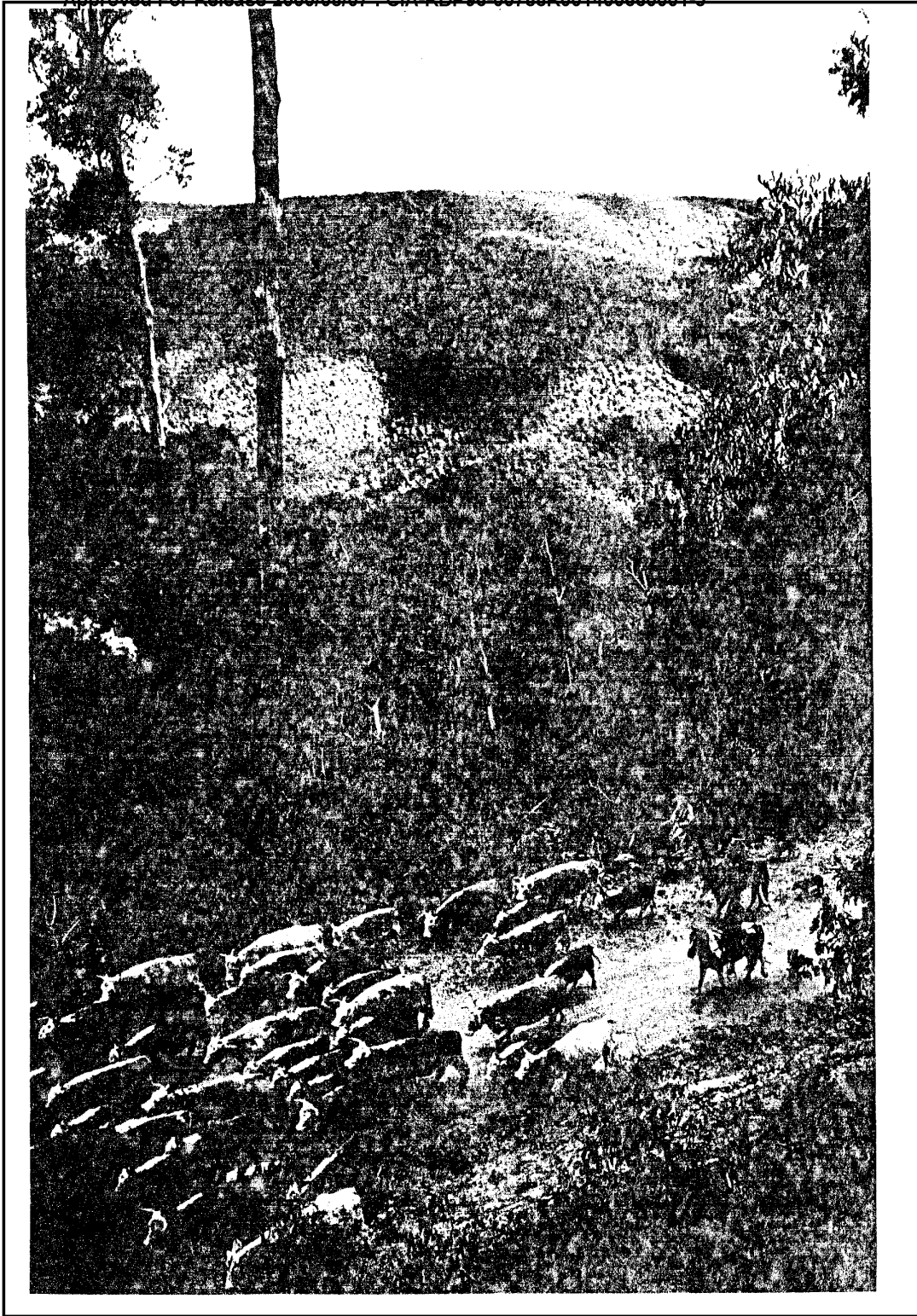

CPYRGHT

CPYRGHT

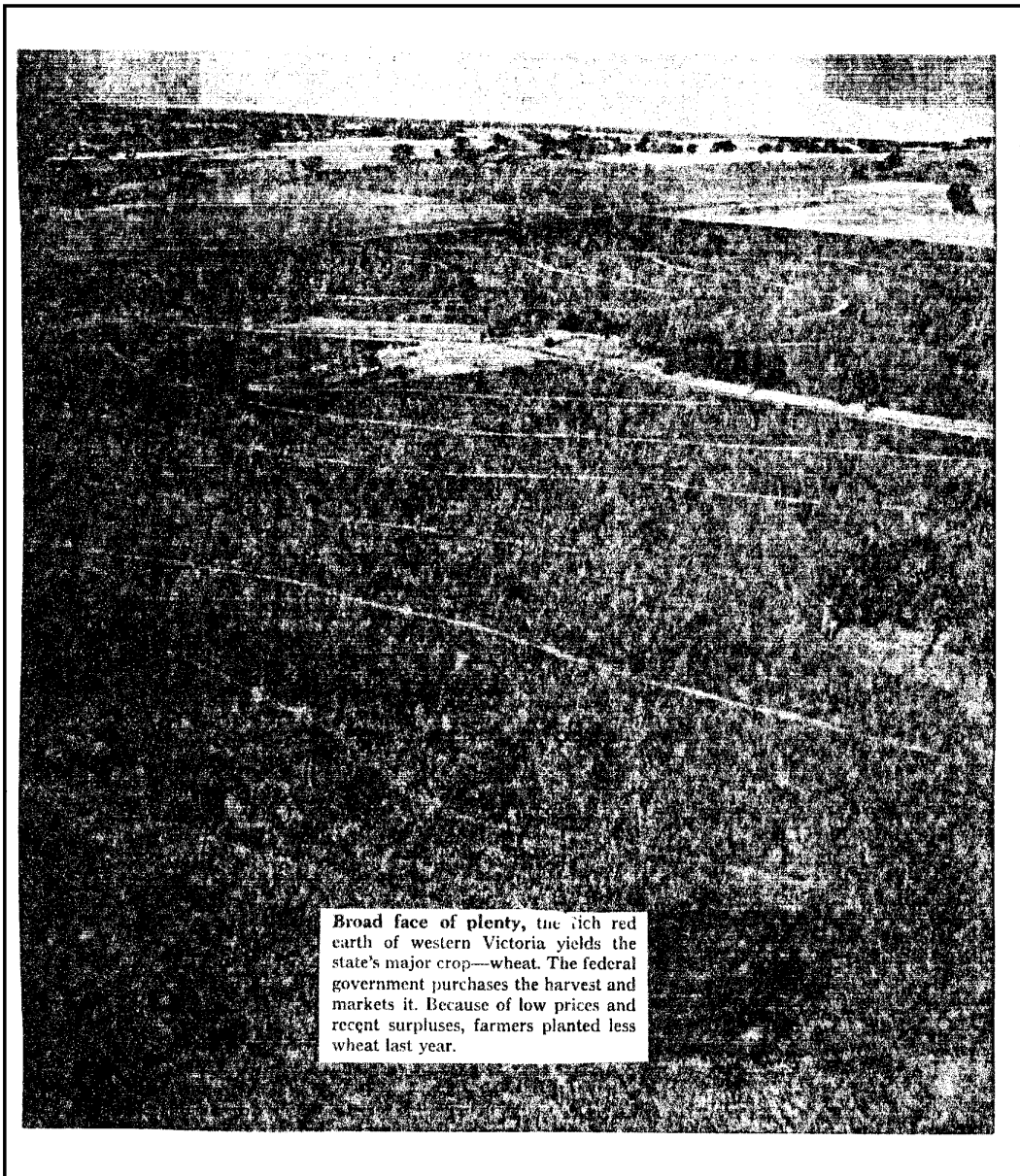

**Broad face of plenty, the rich red earth of western Victoria yields the state's major crop—wheat. The federal government purchases the harvest and markets it. Because of low prices and recent surpluses, farmers planted less wheat last year.**



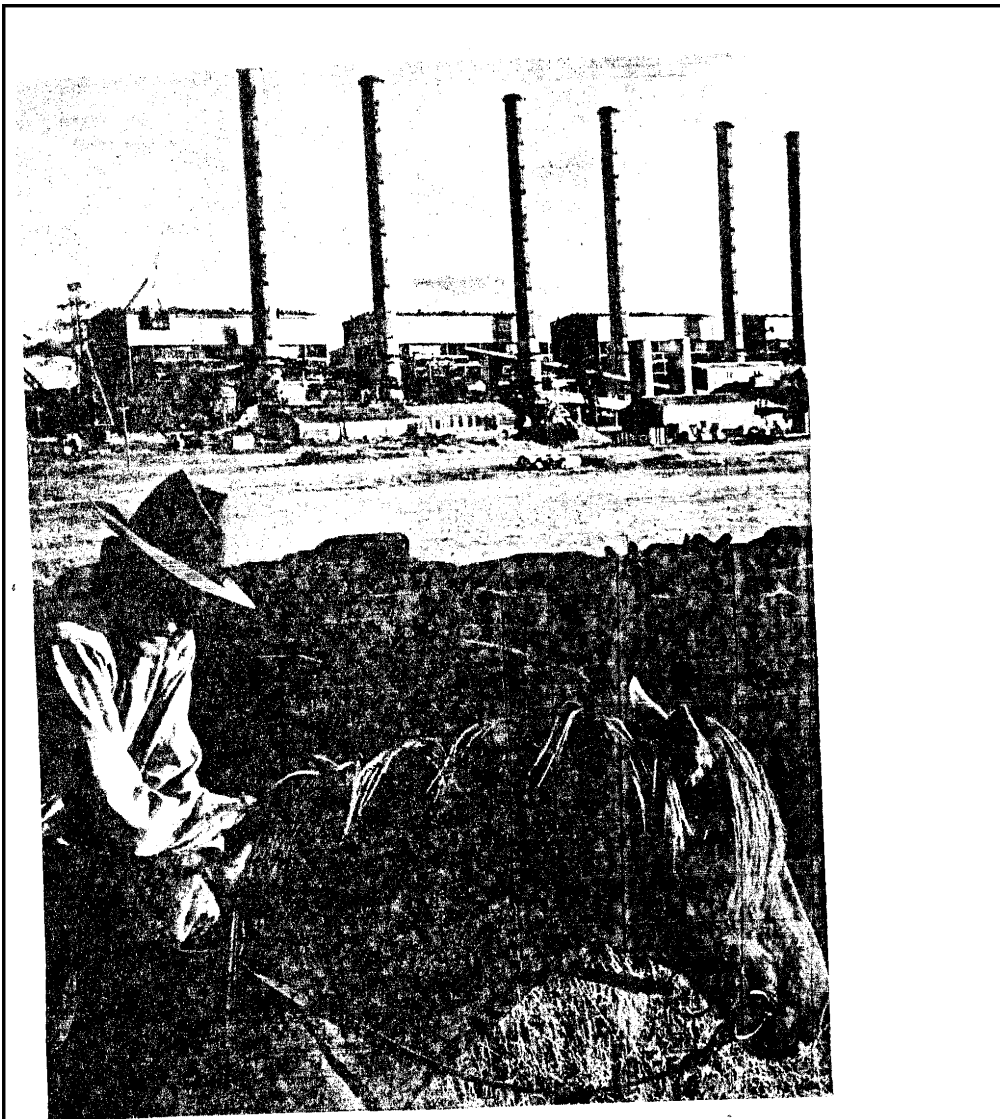

**New neighbor on the old range:** The coal-burning Hazelwood Power Station rises on pastureland near Morwell, previously owned by Alfred Ronald, who retains grazing rights for his Aberdeen Angus herd. Facing displacement, the nearby town of Vallourn, built

50 years ago as a model mining community, sits on coal deposits needed to fulfill a demand for electricity that doubles every nine years.

CPYRGHT

**L**IKE A PLAGUE of Biblical times, hordes of rodents ravage wheat stored in the open near Ouyen. The common house mouse has taken to the bush and multiplies rapidly in periods of high rainfall and large grain surpluses, as in 1917, 1932, and 1947. Last year the mice of Victoria, New South Wales, and South Australia again reached plague proportions. Once normal times returned, cannibalism, disease, and natural enemies again reduced their numbers.

239

EXTACHROME BY THOMAS NEBBIA (C) NATIONAL GEOGRAPHIC SOCIETY

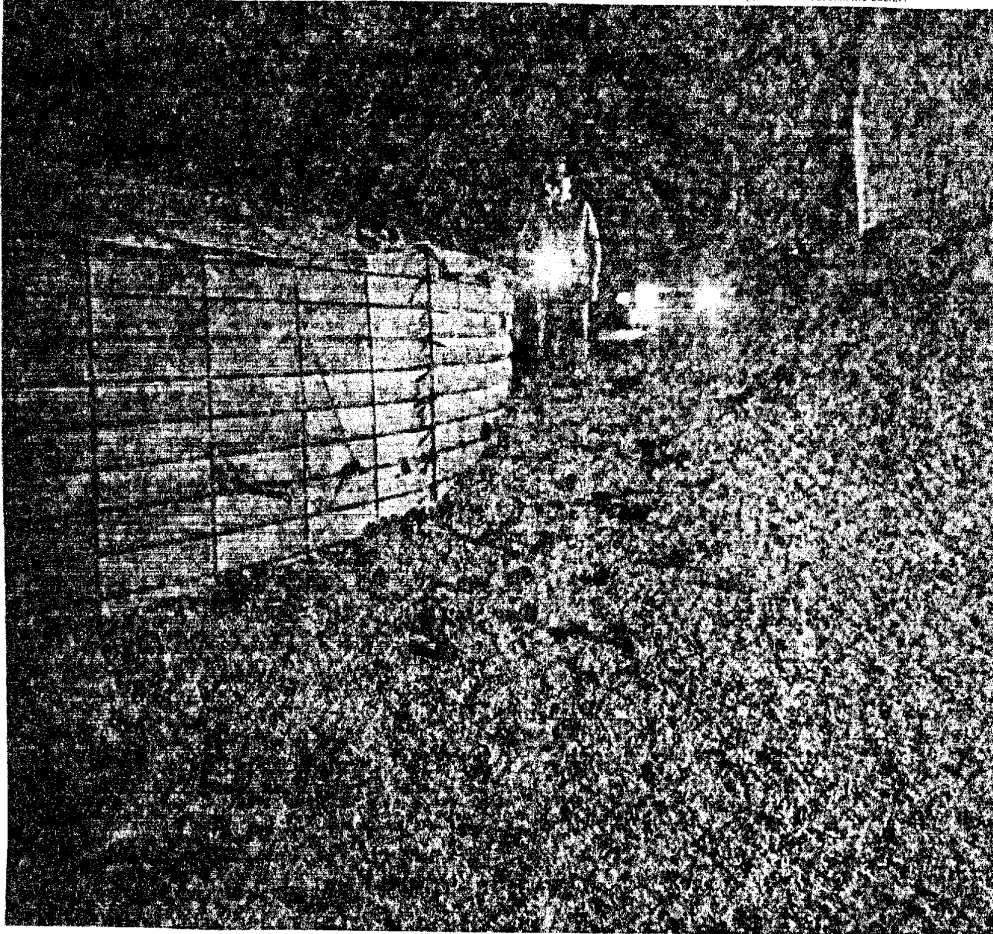

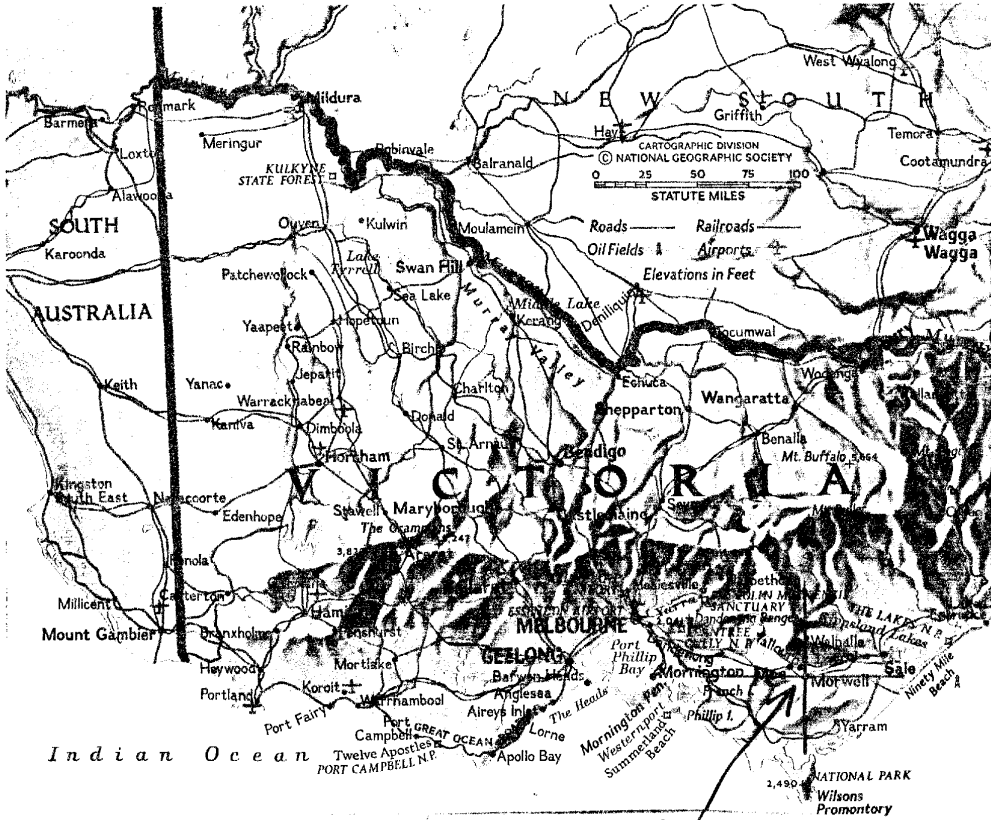

38° 30' 30" SOUTH  
146° 22' 45" EAST

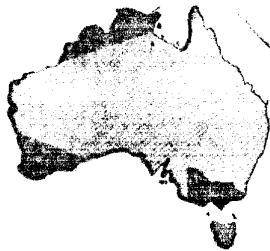

Australia