

~~SECRET~~

NOT RELEASABLE TO FOREIGN NATIONALS

ORCON

GRILL FLAME

PROGRAM

SESSION REPORT

CLASSIFIED BY: MSG, DAMI-ISH
051630Z JUL 78

REVIEW ON: APRIL 2000

~~SECRET~~

~~SECRET~~

NOT RELEASABLE TO FOREIGN NATIONALS

ORCON

SUMMARY

REMOTE VIEWING (RV) SESSION CCC 73

1. Source was target against Amb. Residence (Area "J").
2. Two guards located right inside front door. They cover front area and interior of building.
3. 3/4 more Iranian guards resting in room directly back from front door. Have Automatic Weapons (AW). Three of these guards are women.
4. Two women hostages in room on other side of kitchen. Source reports this is a new situation as they were separate before.
5. Two male hostages on second floor. Early 40's. Word "agriculture" has something in common with them.
6. Darkened CP/OP on roof. 2/3 sentries have field glasses, falres. No heavy weapons.
7. Have radio operates in range 25-29 megahertz (most likely 26/27 megahertz). Have hand-held night glasses (like starlite scope).
8. Area around trees near gravel area could be armed with explosives. Walking into danger area.
9. Reference Drawing 1: Source reported three other women who might be Iranians. Felt they weren't but were trying to pass as Iranian women.
10. Source feels information is accurate.

~~SECRET~~

TAB

1st Floor

RIGHT SIDE
 probably
 3 more windows
 (FRANKLIN'S)
 DEN TYPE ROOM
 Very quiet
 Woodwork

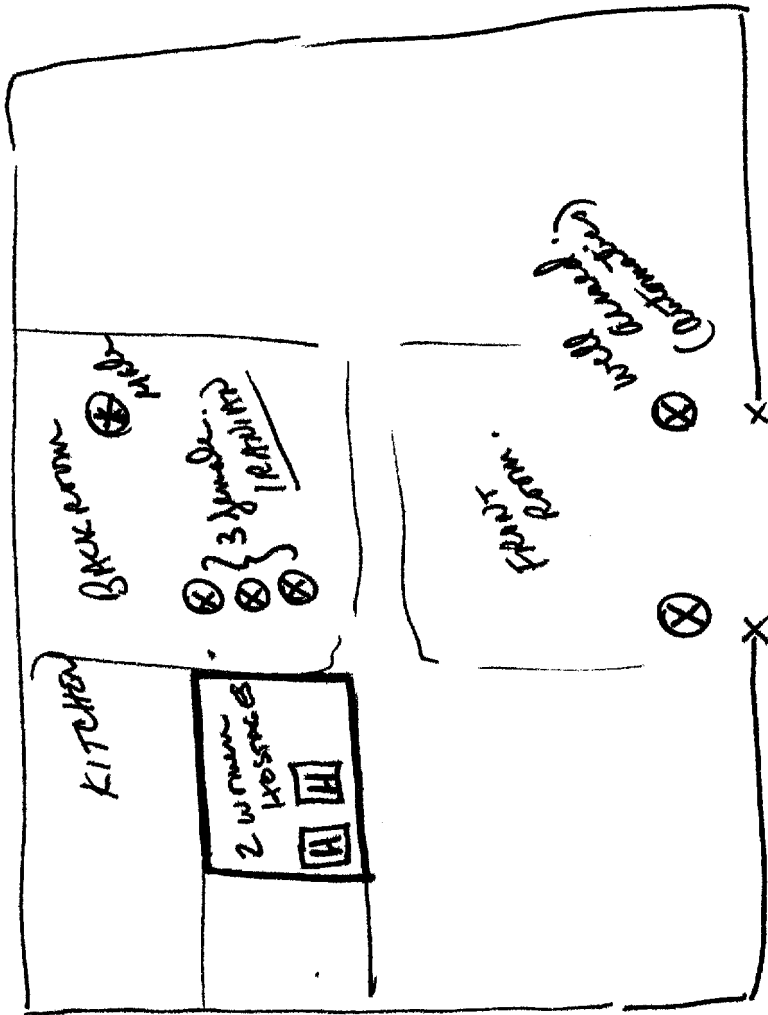

SHARED
 Guard Area

Guard
 Area
 Guards

2nd floor.

Bald
Head
Connected in some
way

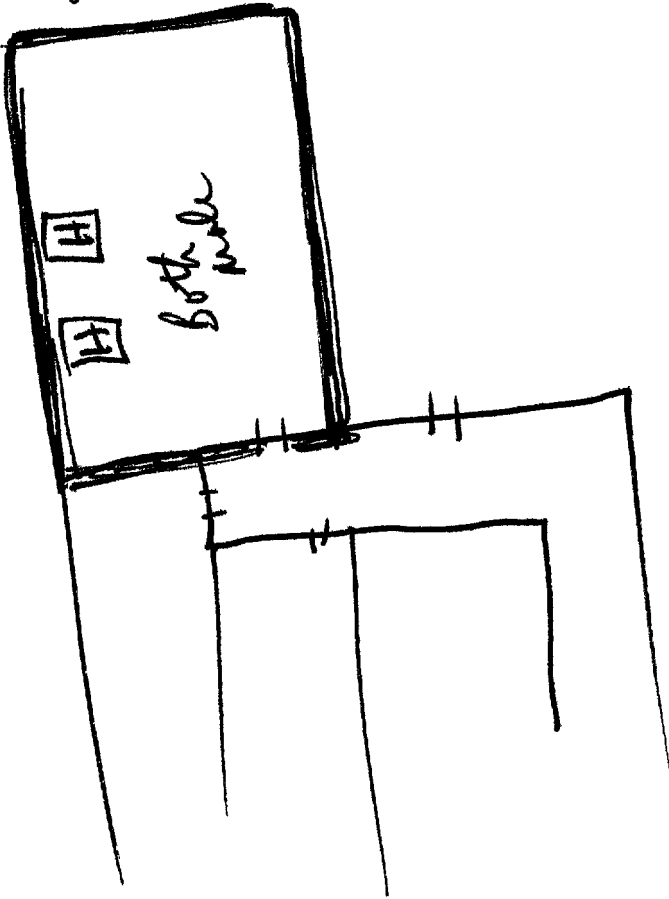

VIEW OF
QUADRANGLE,
TOWARDS MAIN
EMBASSY BLDG.

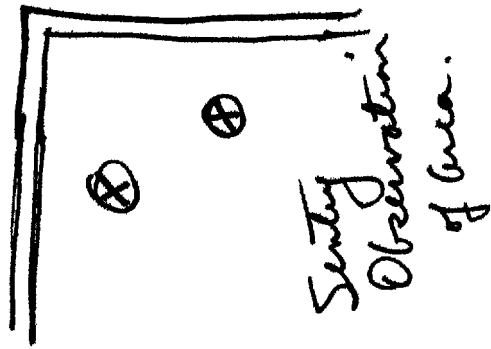

They have:
Night scope (Hand held)
Field Glasses.
Hand held radio.
26-27 MHz.

4

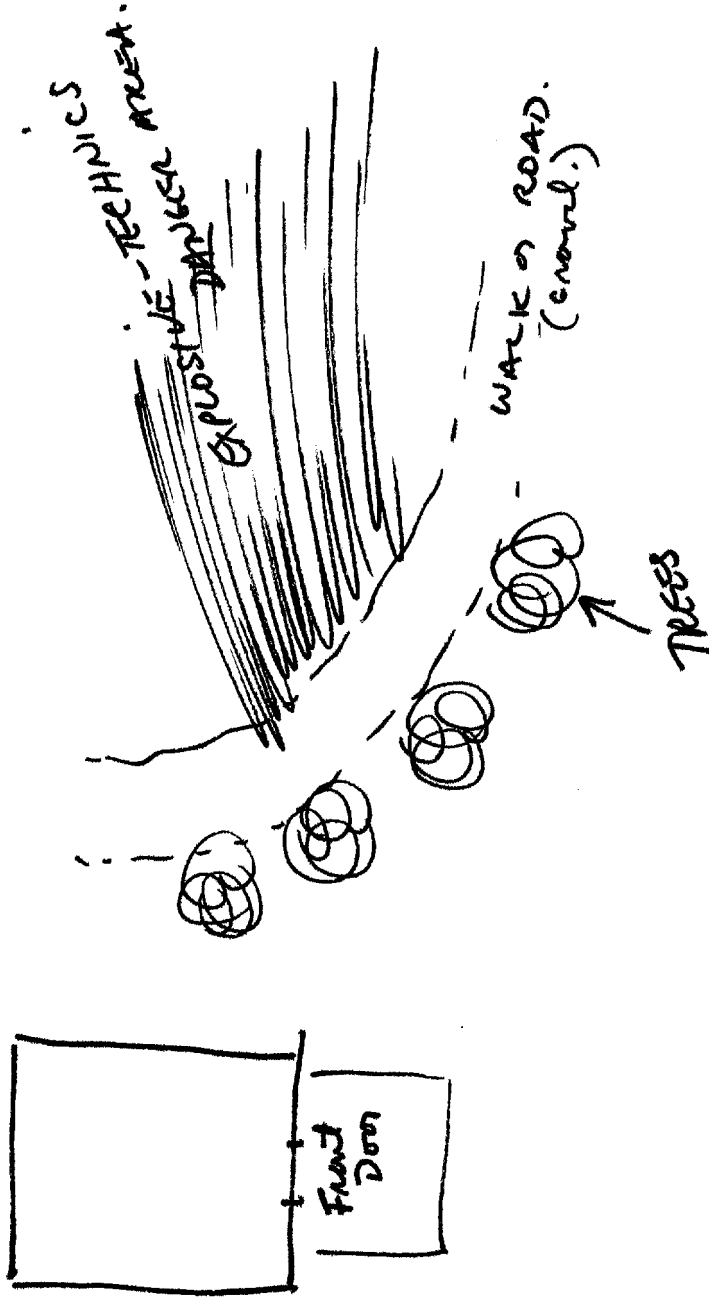

BB REPORT

CCC

73

DTG

231930 APR

TGT: - ALPHA, BRAVO, CHARLIE,

- DELTA, ECHO, FOXTROT,

- GULF, HOTEL, INDIA,

- JULIET KILB, LIMA,

- MIKE, XRAY, YANKEE

AMB Resid

OR

NUMBER 1 - thru 53
(SEE ATTACHED LISTING)

KEY QUESTIONS:

ALPHA TGTS: WHICH HOSTAGES IF ANY DID YOU OBSERVE
IN THE TARGET LOCAL?

NUMERIC TGTS: WHICH FACILITY DID YOU FIND THE TARGET?

FOLLOW-ON QUESTIONS:

- (a) DESCRIBE THE FACILITY WHERE THE TARGET WAS.
- (b) WERE THEIR OTHER HOSTAGES?
- (c) DESCRIBE ANY GUARDS YOU SAW.

2 Front door
3-4 INSIDE
O.P. TOPSIDE (2-3 people)
RADIO

22
49

PLUS 2 ID

Keyword agricultural