

Bldg G

CONSULTATIVE

JL JJ

CC 26

26

- ① hostage manacled Chubbuck;
- ② Front of building
- ③ Entrance

④ Five poss - could not pick out from photo



45 sec before ft.



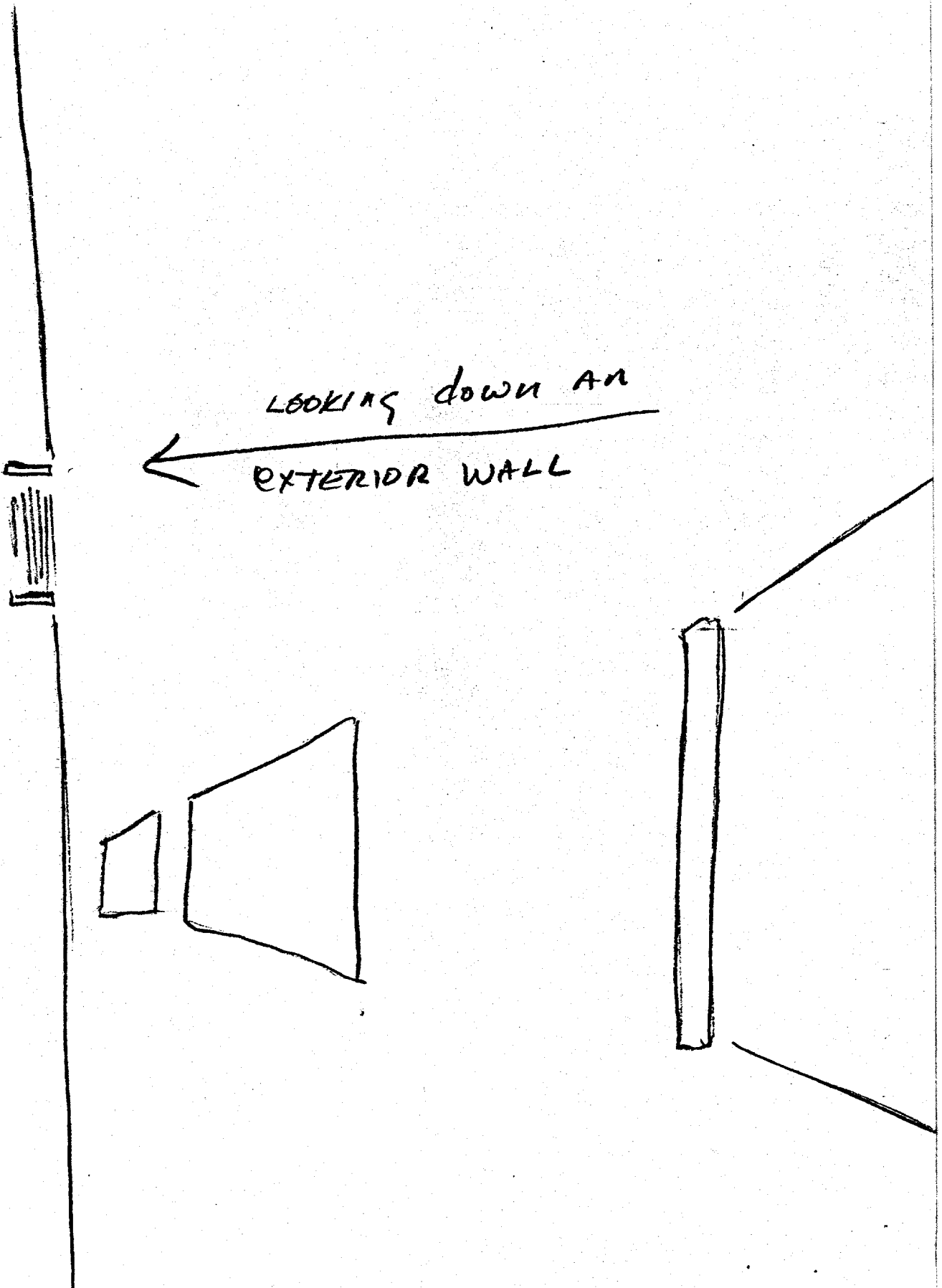

LOOKING DOWN AN
← EXTERIOR WALL

2

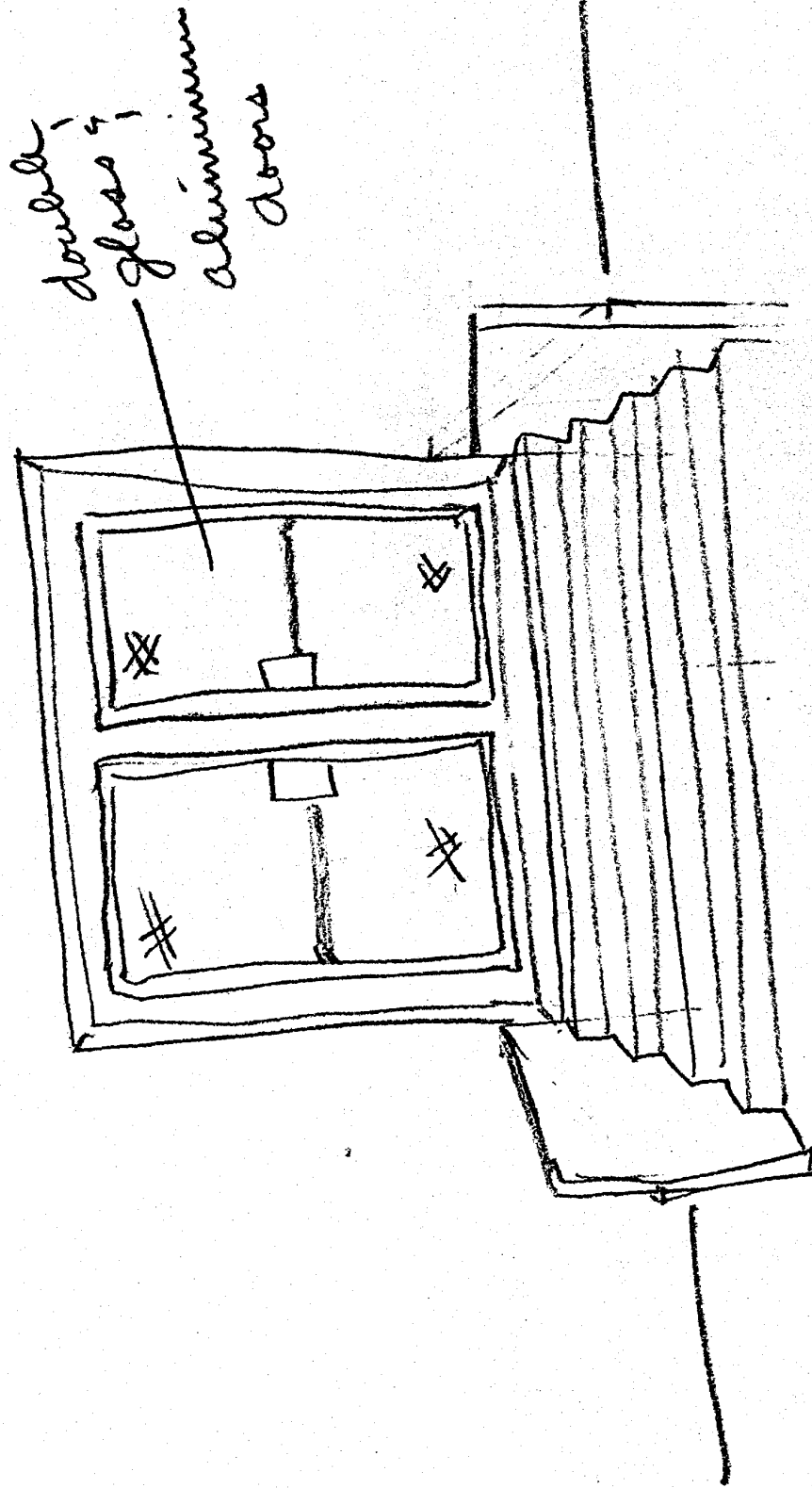

Small

for year
of over

post
box
box

Some of vertical
Aspt of structure

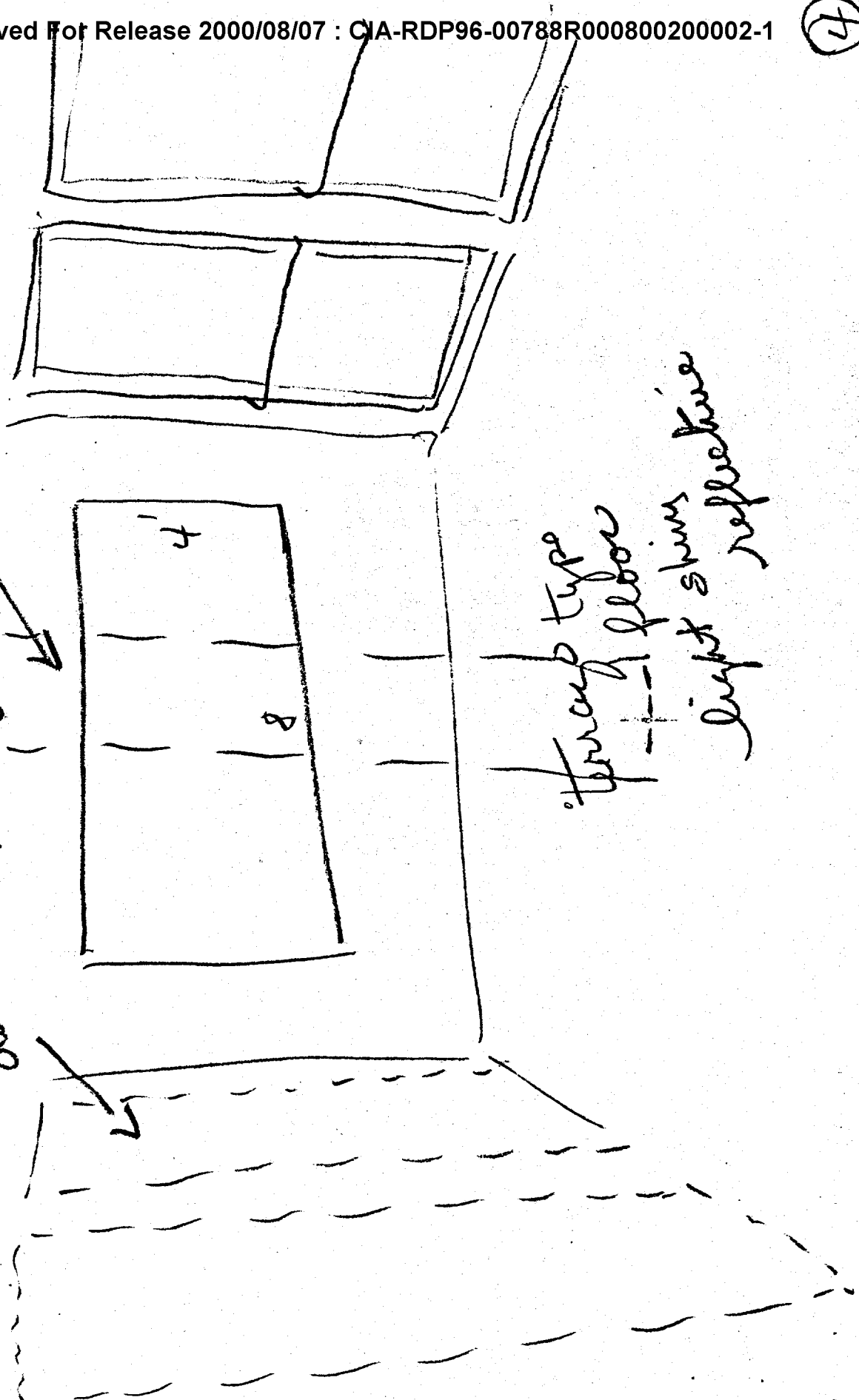

franc type
floor

light shims
reflective

named
 man
 white w contrasting
 raspberry/strawberry
 print shirt
 short sleeved

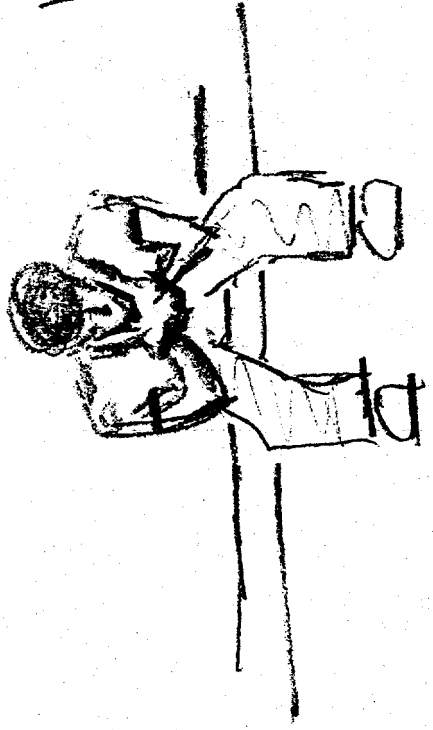

grey carpeting
 4-5 black
 nalgabide
 sofas w/o arm

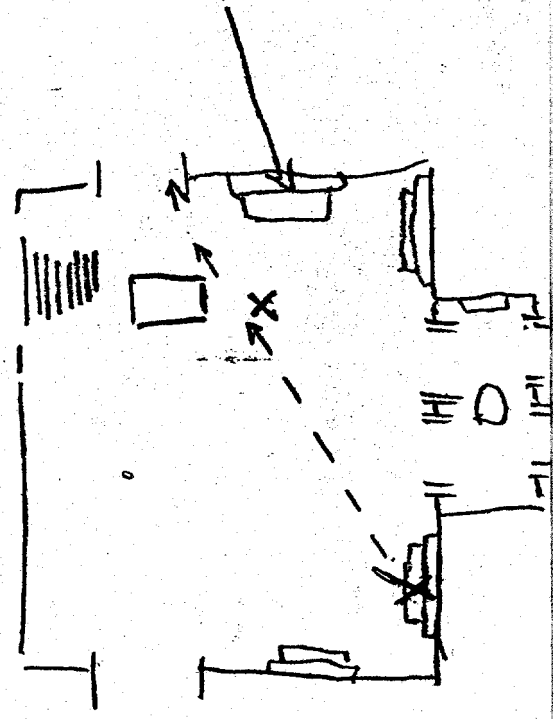

permanent
 marker

(6)

↑
up staircase

↓
down hall

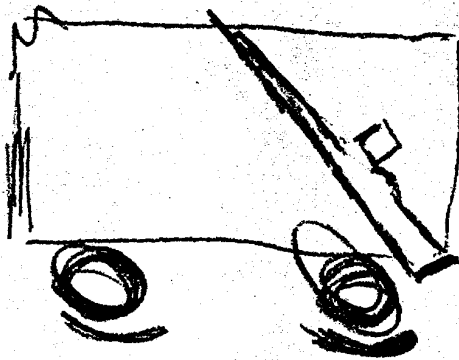
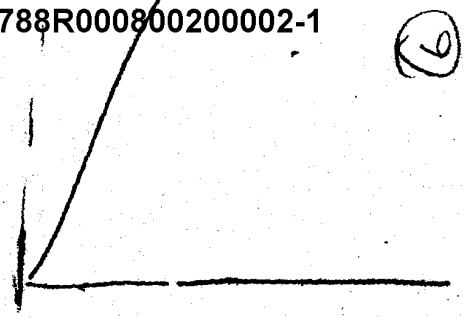
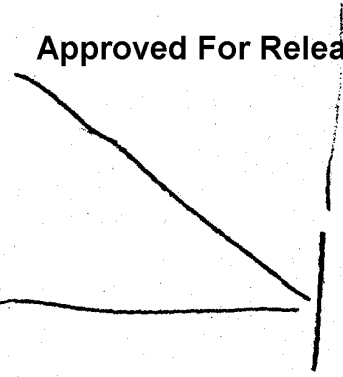
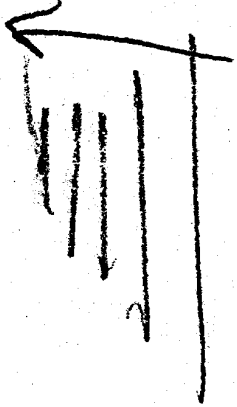

(A)

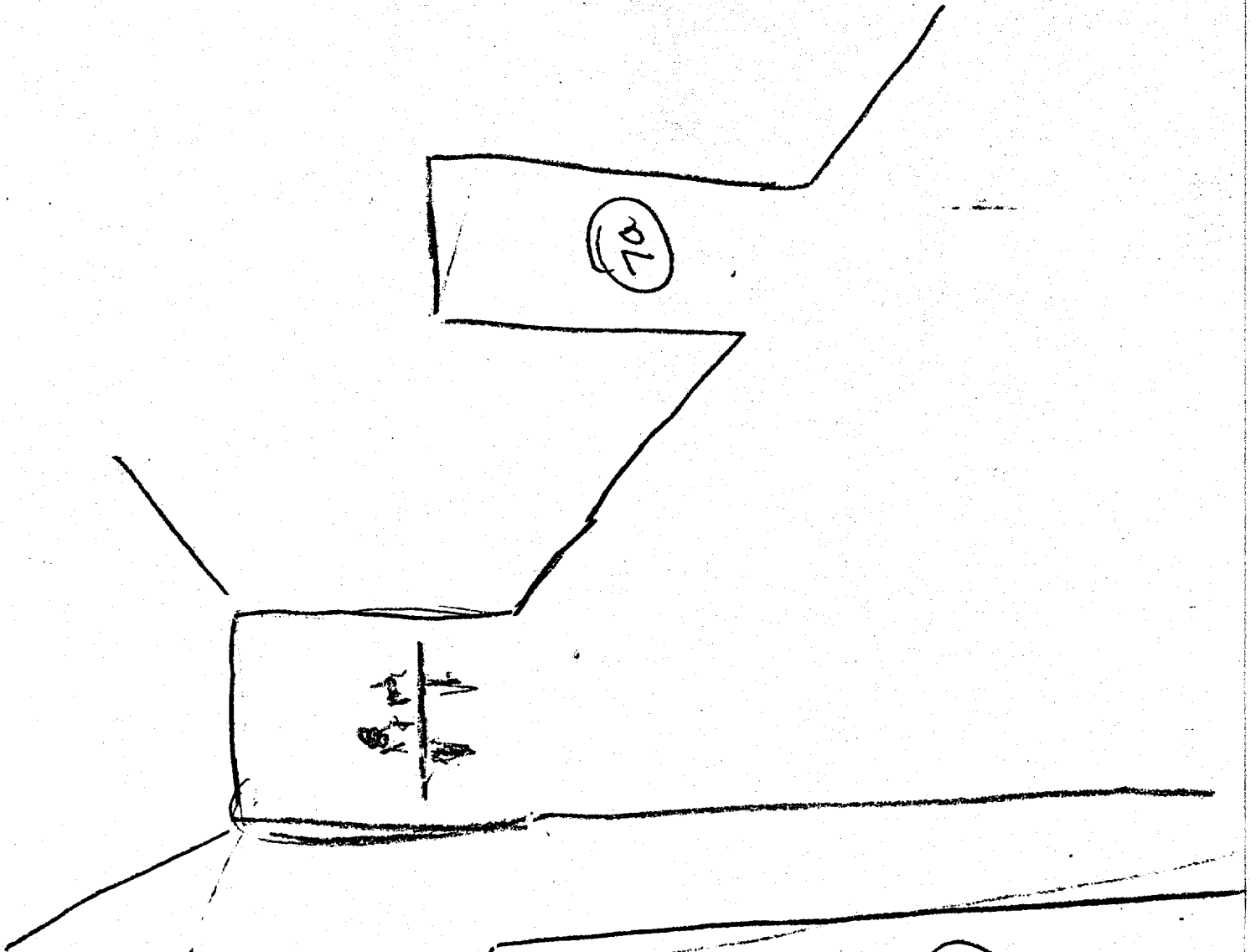

(9)

79

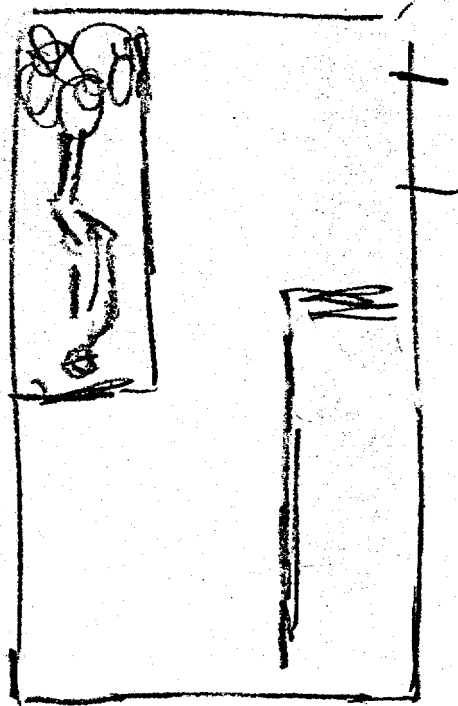

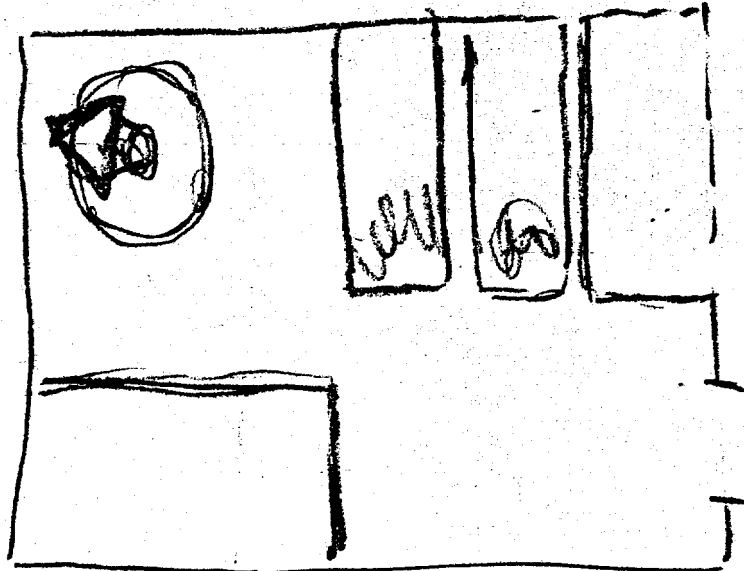

8

hands behind back

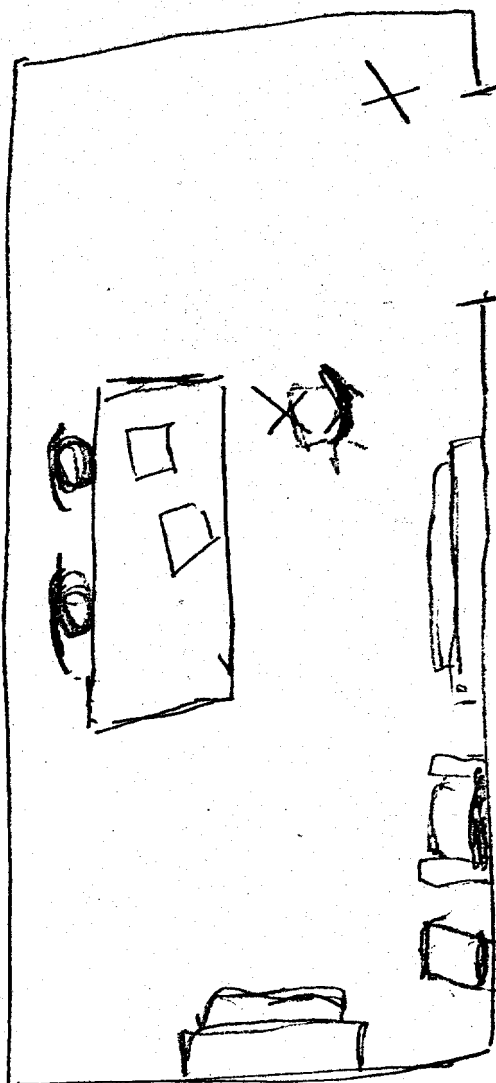

9

BOBO

[BLUCHER]

wife

BOOKER

MARION / MARIAN

