

~~SECRET~~

INSCOM

GRILL FLAME

PROGRAM

SESSION REPORT

~~SECRET~~

NOT RELEASABLE TO FOREIGN NATIONALS

CLASSIFIED BY:MSG,DAMI-ISH
DATED: 051630ZJUL78
REVIEW ON: *July 2000*

ORCON

Copy 1 of 2 copies
GRILL FLAME

~~SECRET~~

SUMMARY ANALYSIS

REMOTE VIEWING (RV) SESSION CD-74

1. (S/NOFORN) This report documents a remote viewing session conducted in compliance with a request for information on a target of interest to USI. The purpose of this session was to describe a target designated by UTM coordinates and determine if activity in the target was military related.
2. (S/NOFORN) The protocol used for this session is detailed in the document Grill Flame Protocol, AMSAA Applied Remote Viewing Protocol (S), undated.
3. (S/NOFORN) At TAB A is a summary of the data presented by the remote viewer during the session. A complete transcript of the session is available upon request. At TAB B are drawings made by the remote viewer reference his impressions of the target site. At TAB C is target cuing information provided the remote viewer.
4. (S/NOFORN) The summary at TAB A represents the salient points provided by the remote viewer, and, as such, has not been subjected to any intermediate analysis, evaluation or collation. Interpretation and use of the information provided is the responsibility of the requestor.

~~SECRET~~

TAB

~~SECRET~~

3 July 1980

IAFM-OPS-HU-SA

SUBJECT: Summary of Unconfirmed Source Information Pertaining to the Area
Surrounding UTM Coordinates [REDACTED] (S/NOFORN) (CD-74)
SG1B

1. (S/NOFORN) On the first of July at 1400, the following information was provided relative to the area surrounding GEO coordinate [REDACTED] SG1B

a. (S/NOFORN) The source described a large building located on a small hill that is very green. The Palm trees and lush vegetation make it appear very tropical. Like a South American country. The building appeared to be about four stories high, and shaped like the letter L. (See drawing #1.) It was described as looking like a large old fashioned stone barracks or hotel. It appeared to be about 30 feet wide, and each wing appeared to be 70 to 100 feet long. The wiring and fixtures appeared very old. The building was also described as having three wrap around porches or balconies.

b. (S/NOFORN) The source believed that the building was being used as a school. Some type of advanced courses were being taught to a group of people that were all dressed alike with white shirts and tan or kaki trousers. A large sand table was reported to be used in the classroom discussions. (See drawing #2.) The briefer appeared to be a non-caucasian, five foot five, male with greying hair, and wearing a loose fitting tan or kaki uniform with brown belt, but not containing insignia or weapon.

c. (S/NOFORN) The source thought that the sand table depicted two rivers running parallel with a line extending between them. The source felt that the line was more important than the rivers. There were box shaped structures positioned along the line which he thought looked like guard posts; however, he was not sure of the scale of the table, and, therefore, was not comfortable with stating the purpose of the box like shapes.

d. (S/NOFORN) The source seemed at ease and confident during the interview.

2. (S/NOFORN) This data should be evaluated as soon as possible and comments provided to this office not later than 25 July 1980. The comments will be used to evaluate the accuracy and intelligence value of the data provided by the source.

3 Incl
Drawings

~~SECRET~~

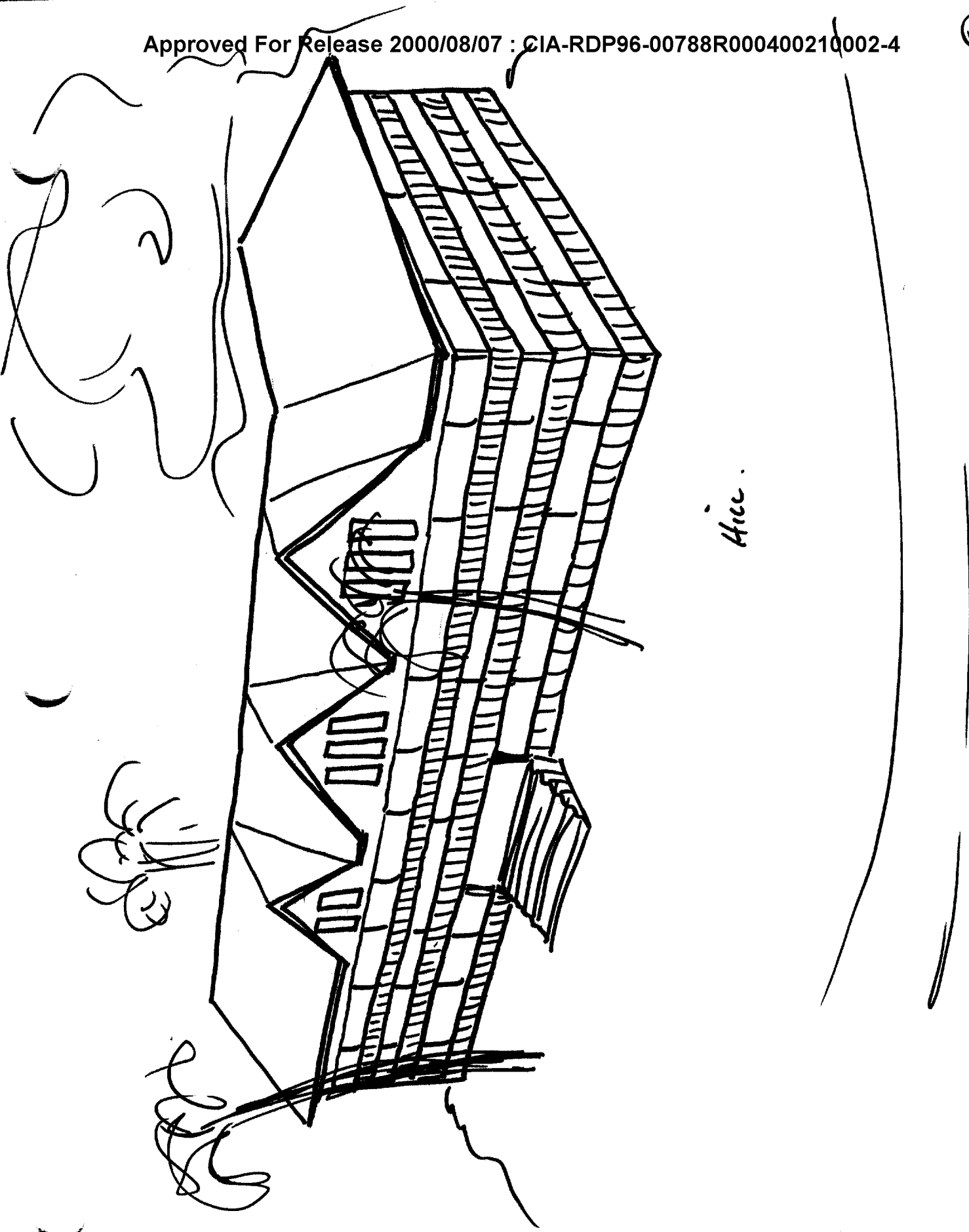

Hicc.

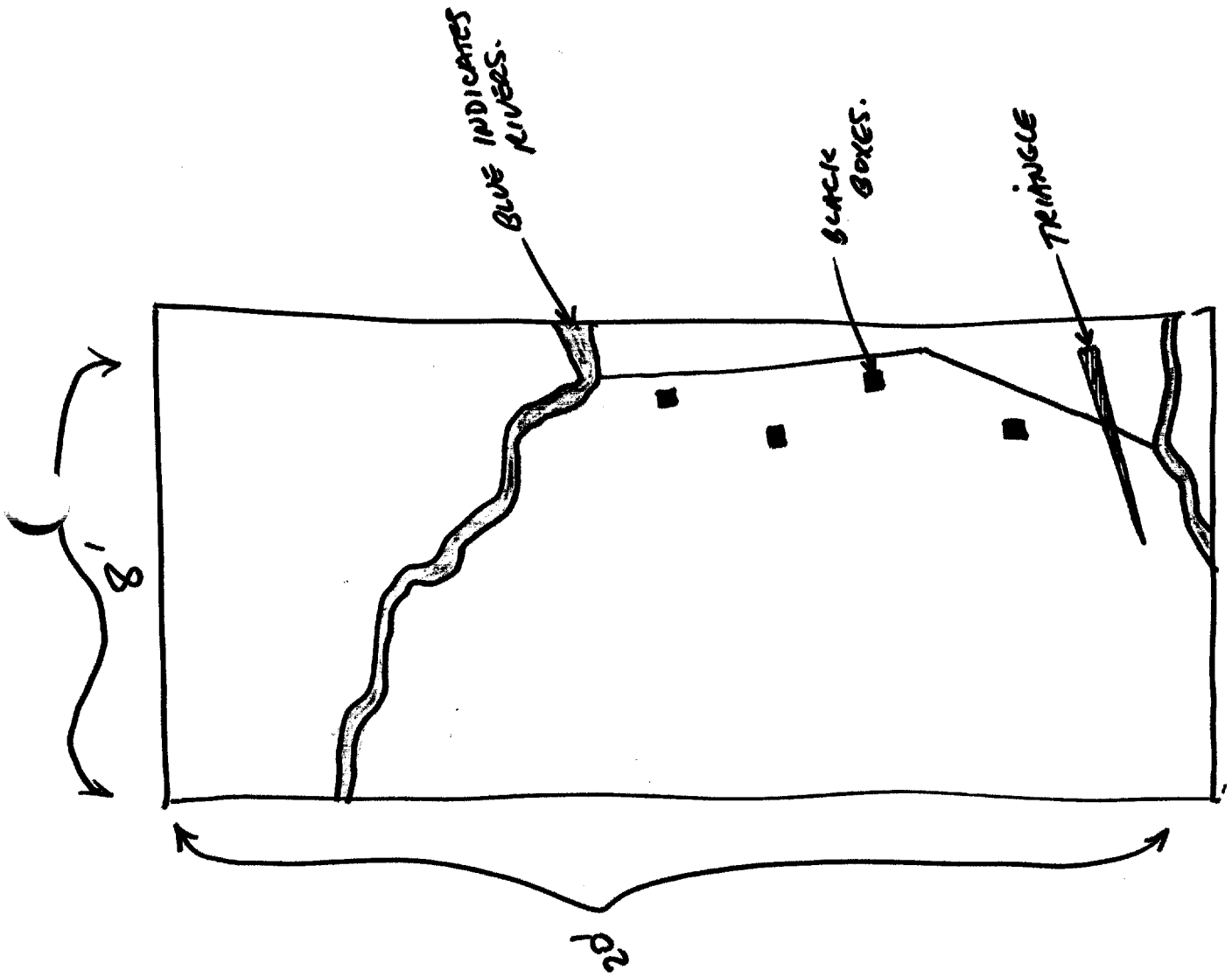

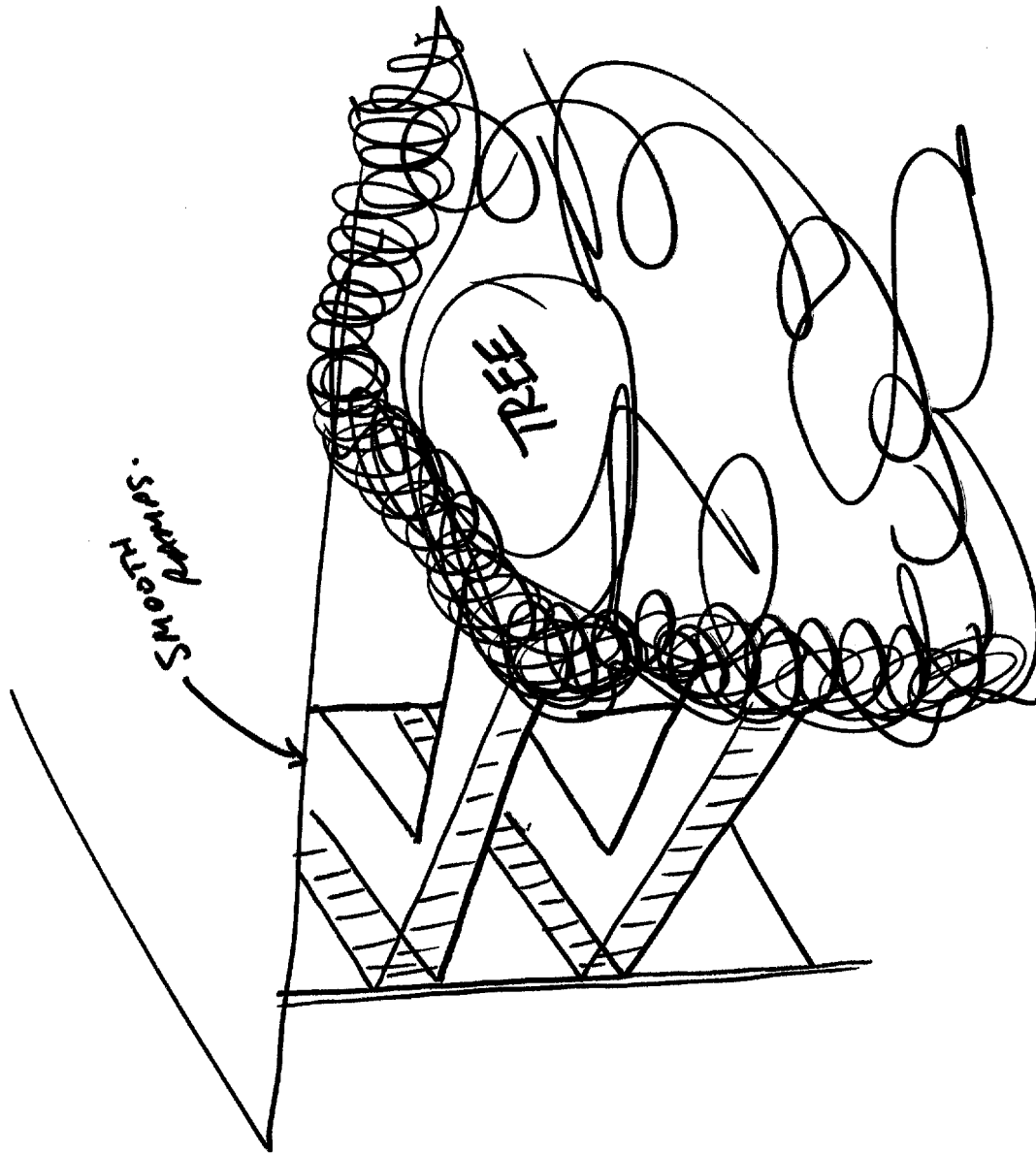

TAB

~~SECRET~~

TARGET CUIING INFORMATION

REMOTE VIEWING (RV) SESSION CD-74

1. (S/NOFORN) Prior to the session the remote viewer was provided no information at all concerning the target. He was given general encouragement and told that information he provided would be helpful to USI.
2. (S/NOFORN) At the beginning of the session, the viewer was provided the UTM coordinates: [REDACTED] During the session the viewer was asked to describe the target and report activity at the target.

SG1B

~~SECRET~~

8025

~~SECRET/SENSITIVE~~

TARGET 8025

VIEWERS No. 1 and 8 CD-74 § 7B

SG1B

Not only was there disagreement between the viewers as to the military activity taking place in the area of UTM coordinates [REDACTED] but they both were in error as to the location of the activity and as to the military activity itself inasmuch as these coordinates involve [REDACTED]

SG1B

SG1B

NOTE ! The coordinate provided to viewer for targeting purposes

SG1B

[REDACTED] is not the same coordinate referred to by the analyst above [REDACTED]

SG1B

~~SECRET/SENSITIVE~~