

SOUTH AFRICAN MILITARY ACTIVITY

25X1
25X1
MC

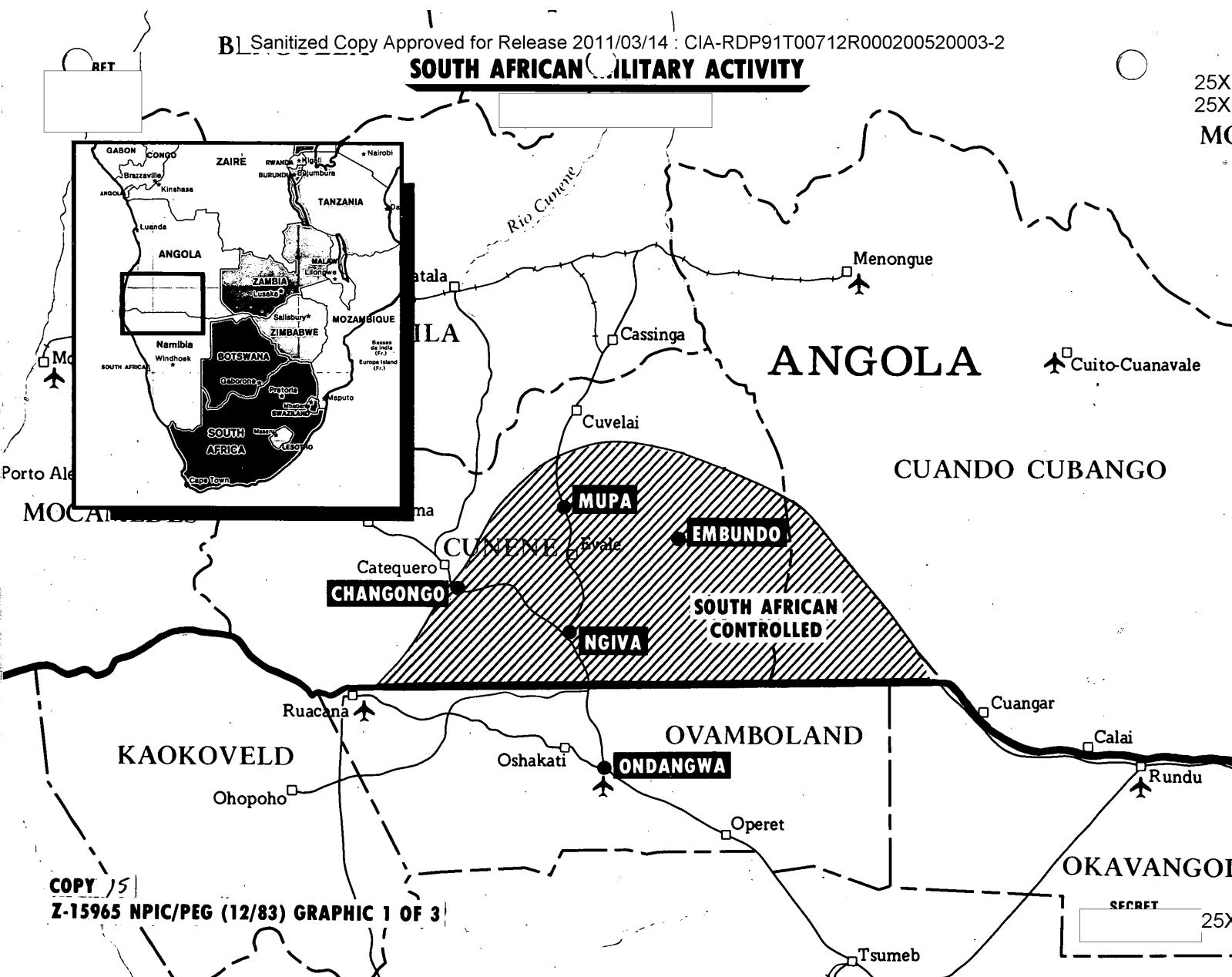
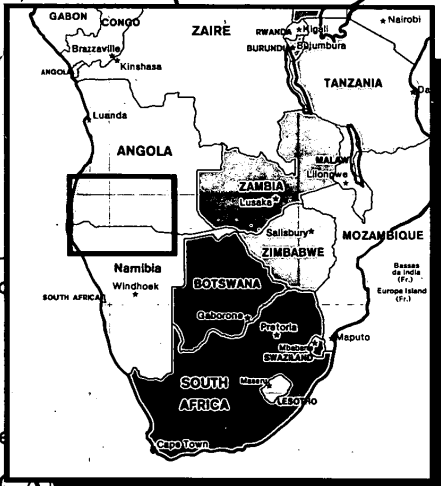

COPY 15
Z-15965 NPIC/PEG (12/83) GRAPHIC 1 OF 3

SECRET
25X1

Page Denied

Next 1 Page(s) In Document Denied

SECRET



25X1

(c) NATIONAL PHOTOGRAPHIC INTERPRETATION CENTER

Page 1 of 2

Attachment to Z-15965/83
NPIC/PEG (12/83)
(3-PART GRAPHIC)

Copy 33

SOUTH AFRICAN MILITARY ACTIVITY



25X1

1. SIGNIFICANCE: EVIDENCE OF A CONTINUED SOUTH AFRICAN PRESENCE IN SOUTHERN ANGOLA IS EVIDENT AT MUPA, EMBUNDO, NGIVA, AND CHANGONGO. MIRAGE F.1 REMAIN AT ONDANGWA AIRFIELD. (SWN)

2. REMARKS: A SOUTH AFRICAN OPERATIONS SUPPORT BASE HAS BEEN ESTABLISHED AT MUPA COMPLEX

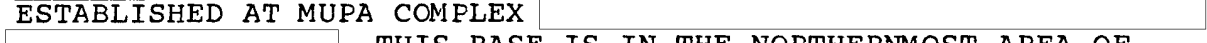

25X1

THIS BASE IS IN THE NORTHERNMOST AREA OF SOUTH AFRICAN-CONTROLLED ANGOLA IN CUNENE PROVINCE. THE FACILITY CONSISTS OF A CLEARING WITH TWO POL BLADDERS AND A BIVOUAC WITH AT LEAST SIX SMALL TENTS. THE CLEARING WILL PROBABLY BE USED AS A HELICOPTER LANDING ZONE. ONE BUFFEL LIGHT ARMORED VEHICLE (LAV) AND ONE TRUCK ARE IN THE AREA. (SWN)

25X1

AN INCREASE IN MILITARY ACTIVITY AND THE USE OF CAMOUFLAGE IS OBSERVED AT THE OPERATIONS SUPPORT BASE NEAR EMBUNDO AIRFIELD

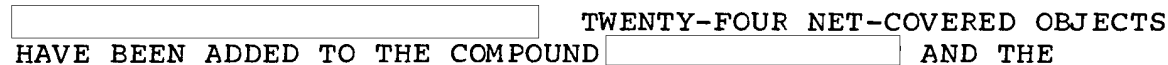

25X1

TWENTY-FOUR NET-COVERED OBJECTS HAVE BEEN ADDED TO THE COMPOUND AND THE REVETTED PROBABLE AMMUNITION STORAGE BUNKER HAS BEEN NET/CANVAS-COVERED. AT LEAST TWO BUFFEL LAV AND NINE TRUCKS ARE IN THE AREA. THIS SUPPORT BASE IS THE EASTERMOST DEPLOYMENT OF SOUTH AFRICAN FORCES PRESENTLY IDENTIFIED IN CUNENE PROVINCE. (SWN)

25X1

A PROBABLE RESUPPLY CONVOY CONSISTING OF FIVE BUFFEL LAV AND 13 TRUCKS APPEARS TO BE FORMING NEXT TO NGIVA AIRFIELD

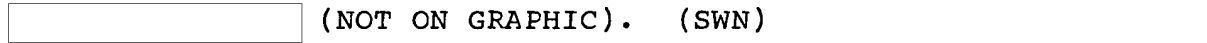

25X1

APPROXIMATELY 20 TRUCKS HAVE ARRIVED AT CHANGONGO MILITARY AREA

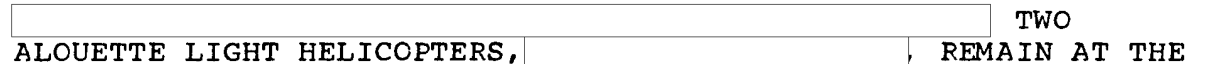

25X1

TWO ALOUETTE LIGHT HELICOPTERS, REMAIN AT THE LANDING ZONE. THE TWO PUMA MEDIUM HELICOPTERS PRESENT AT THAT TIME HAVE DEPARTED. (SWN)

25X1

EIGHT MIRAGE F.1 FIGHTERS REMAIN DEPLOYED AT ONDANGWA AIRFIELD

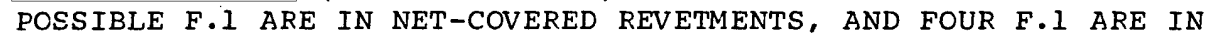

25X1

(NOT ON GRAPHIC). TWO MIRAGE F.1 AND TWO POSSIBLE F.1 ARE IN NET-COVERED REVETMENTS, AND FOUR F.1 ARE IN

These notes have been prepared for briefing purposes only and should not be used for detailed analytical work. Their use should be restricted to the particular briefing board(s) they were prepared for and must be considered valid only for the reporting period as indicated by the date of issue.



25X1

WARNING NOTICE
Intelligence Sources
and Methods Involved

SECRET



25X1

SECRET



25X1

(c) NATIONAL PHOTOGRAPHIC INTERPRETATION CENTER

Page 2 of 2

Attachment to Z-15965/83
NPIC/PEG (12/83)
(3-PART GRAPHIC)

Copy _____

FRONT OF THE REVETMENTS. THE F.1 HAVE BEEN DEPLOYED HERE SINCE
 OTHER AIR ORDER-OF-BATTLE OBSERVED IN THE
CLOUD-FREE AREAS INCLUDE AT LEAST ONE KUDU LIAISON/OBSERVATION
AIRCRAFT AND TWO LIGHT TWIN-ENGINE AIRCRAFT. (SWN)

25X1

3. BE N/A, COORDINATES N/A



25X1

These notes have been prepared for briefing purposes only and should not be used for detailed analytical work. Their use should be restricted to the particular briefing board(s) they were prepared for and must be considered valid only for the reporting period as indicated by the date of issue.



25X1

WARNING NOTICE
Intelligence Sources
and Methods Involved

SECRET



25X1