APPROVED FOR RELEASE: Wednesday, July 10, 2002 CIA-RDP91-00772R000201380068-0

Exponential Source as a Model of Radioactive Contaminants, by V.V. Pavlov, I.E. Fedorov. RUSSIAN, rpt, A-AC-82/G/L-1250 AEC-tr-7030

110

V. V. Pavlov

July 69

384-676

APPROVED FOR RELEASE: Wednesday, July 10, 2002 CIA-RDP91-00772R000201380068-0

APPROVED FOR RELEASE: Wednesday, July 10, 2002 CIA-RDP91-00772R000201380068-0

(RY-5087)

Telephone Communications Systems With the Aid of Directional Beam of Light, by V. V. Pavlov, 4 pp.

RUSSIAN, per, Vestnik Svyazi, No 7, 1957.

JPRS 7030

Sci.

Jan 61

137,557

APPROVED FOR RELEASE: Wednesday, July 10, 2002 CIA-RDP91-00772R000201380068-0

APPROVED FOR RELEASE: Wednesday, July 10, 2002 CIA-RDP91-00772R000201380068-0

Semiconductor Control Systems for Marine Atomic Power Plants, by V. V. Pavlov. 205 pp. 139
Moskva, Izd. Poluprovodnikovyye Upravlyayushchiye Ustroystva Dlya Sudovykh Atomnykh Ustanovok, 1964, pp 1-168.
TPO/TM-67-151

V. V. Pavlov

Sci/Accumulation and fuels
Jan 69

380,152

APPROVED FOR RELEASE: Wednesday, July 10, 2002 CIA-RDP91-00772R000201380068-0

APPROVED FOR RELEASE: Wednesday, July 10, 2002 CIA-RDP91-00772R000201380068-0

The Spectral-Angular Distribution of γ-Radiation From the Surface of a Half-Medium With Evenly Distributed Isotropic Sources, by V. V. Pavlov. 27 pp.
RUSSIAN, per. Izvestiya-Fizicheskiy Institut (Russian), No 2, 1963, pp 66-77. 9760918
FTD-MT-65-30

85

V. V. Pavlov

Sci/Physics
Aug 66

306,234

APPROVED FOR RELEASE: Wednesday, July 10, 2002 CIA-RDP91-00772R000201380068-0

APPROVED FOR RELEASE: Wednesday, July 10, 2002 CIA-RDP91-00772R000201380068-0

The Application of Germanium Transistors in the Equipment Which is Used in Power-System Channels Which Are Designated for the Purposes of Protection, Remote Control and Communication, by G. K. Martynov, V. V. Pavlov, 11 pp.

RUSSIAN, mo per, Avtomat i Telemekh, Vol XVII, No 6, Jun 1956, pp 570-580.

Consultants Bureau

Sci - Electronics
Sep 57

53,171

APPROVED FOR RELEASE: Wednesday, July 10, 2002 CIA-RDP91-00772R000201380068-0

APPROVED FOR RELEASE: Wednesday, July 10, 2002 CIA-RDP91-00772R000201380068-0

(2040-X)

Necessary Conditions for Introducing Effective Internal Control in Trade Enterprises, by Vasil Pavlov, 37 pp. UNCL

BULGARIAN, per, Izvestiya na Vissshiya Finansovo-Stopanski Institut - Svishtov, No 2, Svishtov, 1958, pp 127-141.

WE JPRS 1161-N

KBur- Bulgaria
Econ
Jan 59

79,954

APPROVED FOR RELEASE: Wednesday, July 10, 2002 CIA-RDP91-00772R000201380068-0

APPROVED FOR RELEASE: Wednesday, July 10, 2002 CIA-RDP91-00772R000201380068-0

Steels for Moulds and Their Heat Treatment, by V. V. Pavlov, 3 p.

RUSSIAN, per, Kauchuk i Rezina, No 10, 1959, pp 21-23.

Res Assoc of British Rubber Manu

Sci

Available IR

Apr 60

115,283

APPROVED FOR RELEASE: Wednesday, July 10, 2002 CIA-RDP91-00772R000201380068-0

APPROVED FOR RELEASE: Wednesday, July 10, 2002 CIA-RDP91-00772R000201380068-0

The Calculation of Transistor-Receiver Noise, by V. V. Pavlov, 12 pp.

RUSSIAN, per, Radiotekh, Vol XIII, No 9, 1958, pp 30-37.

PP

Sci - Electron

Nov 59

101,385

APPROVED FOR RELEASE: Wednesday, July 10, 2002 CIA-RDP91-00772R000201380068-0

APPROVED FOR RELEASE: Wednesday, July 10, 2002 CIA-RDP91-00772R000201380068-0

Photoelectric Self-Recording Day-Sky Photometer and Indicatrix of the Scattering of Light in the Earth's Atmosphere, Including Small Angles of Scattering, by V. Ye. Pavlov, 5 pp.

RUSSIAN, per, Trudy Ak Nauk Kazakhskoy SSSR Astrofizicheskiy Inst, Vol III, 1962, pp 62-65. 9670095

AID Report T-63-104

Sci - Electron, Phys
Sep 63

344,131

APPROVED FOR RELEASE: Wednesday, July 10, 2002 CIA-RDP91-00772R000201380068-0

APPROVED FOR RELEASE: Wednesday, July 10, 2002 CIA-RDP91-00772R000201380068-0

Investigation of the Structure of Alloys of Titanium With Niobium and Carbon Under the Ultra-Violet Microscope, by V. P. Blyutin, M. L. Bernshtein, Y. Pavlov.

RUSSIAN, thrice-mo per, Dok Ak Nauk SSSR, Vol CIV, No 4, 1955, pp 546-548.

ASLIB-GB Tr 4

Phys
Sci -/Min/Met

56,089

Dec 57

APPROVED FOR RELEASE: Wednesday, July 10, 2002 CIA-RDP91-00772R000201380068-0

APPROVED FOR RELEASE: Wednesday, July 10, 2002 CIA-RDP91-00772R000201380068-0

Ramjet Engines, by Ye. A. Pavlov, 5 pp.

RUSSIAN, per, Vest Voz Flota, No 1, 1961,
pp 89 -. 9670853

FTD

USSR

Mil

20 Sep 61

167,755

APPROVED FOR RELEASE: Wednesday, July 10, 2002 CIA-RDP91-00772R000201380068-0

APPROVED FOR RELEASE: Wednesday, July 10, 2002 CIA-RDP91-00772R000201380068-0

The Inertial Guidance System, by Ye. A. Devlet, 5 p.
FOR OFFICIAL USE ONLY

RUSSIAN, per, Vest Vos Flota, No 7, 1961. 9673330

FTD-ST-61-6

USSR

MIL

Mar 62

186,789

APPROVED FOR RELEASE: Wednesday, July 10, 2002 CIA-RDP91-00772R000201380068-0

APPROVED FOR RELEASE: Wednesday, July 10, 2002 CIA-RDP91-00772R000201380068-0

Changes in the Pigmentation and Embryogenesis in Pekin Ducks Under the Influence of the Introduction of Alien Cell Nuclei, by A. A. Chilingaryan, E. F. Pavlov.

RUSSIAN, per, Agrobiologiya, No 6, 1960, pp 903-910. 9211333

USDA Tr A-1394

Sci - Biol & Med Sci
Aug 63

343,462

APPROVED FOR RELEASE: Wednesday, July 10, 2002 CIA-RDP91-00772R000201380068-0

APPROVED FOR RELEASE: Wednesday, July 10, 2002 CIA-RDP91-00772R000201380068-0

New Data on the Patterns of Distribution of Endogenic Mineralization in the Soviet Maritime Province, by Ye. S. Pavlov.
RUSSIAN, per, Dok Ak Nauk SSSR, Earth Science Sections, Vol CLIII, No 1-6, Nov, Dec 1963,

Amer Geol Inst

Sci
Jul 65

APPROVED FOR RELEASE: Wednesday, July 10, 2002 CIA-RDP91-00772R000201380068-0

APPROVED FOR RELEASE: Wednesday, July 10, 2002 CIA-RDP91-00772R000201380068-0

(FDD 22321)

For an Unconditional Obligation not to use Weapons of Mass Destruction, by Yu. Pavlov, 20 pp.

RUSSIAN, 18-times per yr, Kommunist, No 1, Vol XXX, Moscow, Jan 1954, pp 88-96.

19,965 CIA/FDD/U-6608

USSR
Pol - Atomic policy Oct 54 CTS

APPROVED FOR RELEASE: Wednesday, July 10, 2002 CIA-RDP91-00772R000201380068-0

APPROVED FOR RELEASE: Wednesday, July 10, 2002 CIA-RDP91-00772R000201380068-0

67

Use of the Method of Tangents While Interpreting [illegible] Curves Over the Vertical Terrace, by Yu. A. Bavlov.
Moscow, Per, Geodezia i Geofiz, No 12, 1962, pp 109-113.
ACC NR: [illegible]

[illegible]-Pipd
Ser (5)

277,029

APPROVED FOR RELEASE: Wednesday, July 10, 2002 CIA-RDP91-00772R000201380068-0

APPROVED FOR RELEASE: Wednesday, July 10, 2002 CIA-RDP91-00772R000201380068-0

The Production of Ferrous Alloys - Electro-Metallurgy, by V. P. Elyutin, Yu. A. Pavlov, B. E. Levin, E. M. Alekseyev.

RUSSIAN, bk, Proizvodstvo Ferrosplavov - Elektrometallurgiia, 1957, pp 1-415, 434-437.

PL 48

PST/35/34,508

Sci - Min/Met

15 Dec 60

APPROVED FOR RELEASE: Wednesday, July 10, 2002 CIA-RDP91-00772R000201380068-0

APPROVED FOR RELEASE: Wednesday, July 10, 2002 CIA-RDP91-00772R000201380068-0

Temperatures of Incipient Reduction of Metal Oxides by Solid Carbon, by V. P. Elyutin, R. F. Merkulova, Yu. A. Pavlov.

RUSSIAN, rpt, Proizvodstvo Obrabotka Stali Splavov, Collection of Papers No 38, Moscow, 1958, pp 79-87.

Brutcher 4597

Sci - Chem
Jun 59

90,055

APPROVED FOR RELEASE: Wednesday, July 10, 2002 CIA-RDP91-00772R000201380068-0

APPROVED FOR RELEASE: Wednesday, July 10, 2002 CIA-RDP91-00772R000201380068-0

Tendency of Steel Toward Corrosion Cracking in Various Media, by F. F. Azhogin, Yu. K. Pavlov, 8 pp.
RUSSIAN, ~~Sbornik Stanov~~, Korroziya i Zashchita Metallov, Moscow, 1962, pp 112-117. 9695876
FTD-TT-64-643

Sci - M/M
Feb 65

724,091

APPROVED FOR RELEASE: Wednesday, July 10, 2002 CIA-RDP91-00772R000201380068-0

APPROVED FOR RELEASE: Wednesday, July 10, 2002 CIA-RDP91-00772R000201380068-0

Plasma in Alternating Magnetic Field, by Ya. F. Volkov, M. S. Barlov, V. T. Telik, 10 pp.

RUSSIAN, UR, Plazma v Peremennom Magnitnom Pole, 1960. 99p.421

AEC Tr-4756

176,801

Sci - Phys
Dec 61

APPROVED FOR RELEASE: Wednesday, July 10, 2002 CIA-RDP91-00772R000201380068-0

APPROVED FOR RELEASE: Wednesday, July 10, 2002 CIA-RDP91-00772R000201380068-0

A Method for Determining Antenna Loss, by Yu. V. Pavlov, 9 pp.

RUSSIAN, per, Radiotekhnika, Vol XVI, No 7, 1961.

AIEE

191,820

Sci

Mar 62

APPROVED FOR RELEASE: Wednesday, July 10, 2002 CIA-RDP91-00772R000201380068-0

APPROVED FOR RELEASE: Wednesday, July 10, 2002 CIA-RDP91-00772R000201380068-0

Mar 62

The Theory of a Radio Thermal Direction Finder with Conical Scanning, by Yu. V. Pavlov, 10 pp.

RUSSIAN, per, Radiotekh, Vol XIV, No 12, 1959, pp 50-57.

PP

156,149

Sci

Apr 61

APPROVED FOR RELEASE: Wednesday, July 10, 2002 CIA-RDP91-00772R000201380068-0

APPROVED FOR RELEASE: Wednesday, July 10, 2002 CIA-RDP91-00772R000201380068-0

Production of Multiply-Charged Particles on Photographic Emulsion Nuclei by 280-Mev Positive Pions, by N. S. Ivanova, V. I. Ostroumov, Yu. V. Pavlov, 6 pp.

RUSSIAN, per, Zhur Eksper i Teoret Fiz, Vol XXXVII, No 6(10), 1960, pp 1604-1612.

Amer Inst of Phys
Sov Phys - JETP
Vol XXXVII, (10), No

Sci - Physics
Jul 60

120,877

APPROVED FOR RELEASE: Wednesday, July 10, 2002 CIA-RDP91-00772R000201380068-0

APPROVED FOR RELEASE: Wednesday, July 10, 2002 CIA-RDP91-00772R000201380068-0

On a Method of Summing Fatigue by Curves of Equal Damage, by Z. P. Pavlov,

RUSSIAN, per, Zhur Tekh Fiz, Vol XXIV, No 2, 1954, pp 227-230.

Co-op Tr Sch, CTS109
Ll.12s. (4s.0d.)

R3,698

Scientific - Physics May 55 CTS

APPROVED FOR RELEASE: Wednesday, July 10, 2002 CIA-RDP91-00772R000201380068-0

APPROVED FOR RELEASE: Wednesday, July 10, 2002 CIA-RDP91-00772R000201380068-0

History of the Technology of Electrodeposition of Metals, by O. I. Pavlova, MOSCOW, Nt, Istoriya Tekhniki Elektrosaxidoniya Metallov, 1963, pp 128.
*(FSTI TT 67-51362

Sel-Metallu
Jan 67

APPROVED FOR RELEASE: Wednesday, July 10, 2002 CIA-RDP91-00772R000201380068-0

APPROVED FOR RELEASE: Wednesday, July 10, 2002 CIA-RDP91-00772R000201380068-0

Pavlova, A. I., comp.
STRUCTURE OF THE CRUST AND UPPER PART OF THE EARTH'S MANTLE BASED ON GEOPHYSICAL DATA: BIBLIOGRAPHIC INDEX 1937-61. 1 Oct 63, 27p Order from GPRC $5.40

Trans. of unidentified mono. [issued by] Akademiya Nauk SSSR, Moscow, 1962.

DESCRIPTORS: *Lithosphere, *Structural geology, Geophysics, *Bibliographies, Indexes.

(Earth Sciences--Geology, TT, v. 10, no. 12)

63-22784

I. Pavlova, A. I.
II. Geophysical and Polar Research Center. U. of Wisconsin, Madison

6

Office of Technical Services

APPROVED FOR RELEASE: Wednesday, July 10, 2002 CIA-RDP91-00772R000201380068-0

APPROVED FOR RELEASE: Wednesday, July 10, 2002 CIA-RDP91-00772R000201380068-0

A New Repair Method, by A. S. Pavlova, 3 pp.
FOR OFFICIAL USE ONLY

RUSSIAN, per, Vest Voz Flota, No 1, 1960, pp 93-95.
654801

ATIC

Sci

Aug 60

126,682

APPROVED FOR RELEASE: Wednesday, July 10, 2002 CIA-RDP91-00772R000201380068-0

APPROVED FOR RELEASE: Wednesday, July 10, 2002 CIA-RDP91-00772R000201380068-0

123

On the Possibility of Applying Cellulose Treatment for Rot Resistance in the Fishing Industry, by A. S. Pavlova,
RUSSIAN, per, Rybnoe Khoz, Vol XL, No 12, 1964, pp 47-49.
Dept of Interior
Fish and Wildlife Service
BCF, Bureau of Foreign Fisheries

Sci-Tech

APPROVED FOR RELEASE: Wednesday, July 10, 2002 CIA-RDP91-00772R000201380068-0

APPROVED FOR RELEASE: Wednesday, July 10, 2002 CIA-RDP91-00772R000201380068-0

72

Some Cartographic Problems In Compiling Bathymetric Charts, by A. V. Pavlova, 9 pp
MOSCIAB, per, Vestnik Leningradskogo Universiteta, No 24, Series Geology and Geography, No 4, 1964, pp 153-157.
JPRS 29,931

USSR
Sci-Engr
May 65

279,577

APPROVED FOR RELEASE: Wednesday, July 10, 2002 CIA-RDP91-00772R000201380068-0

APPROVED FOR RELEASE: Wednesday, July 10, 2002 CIA-RDP91-00772R000201380068-0

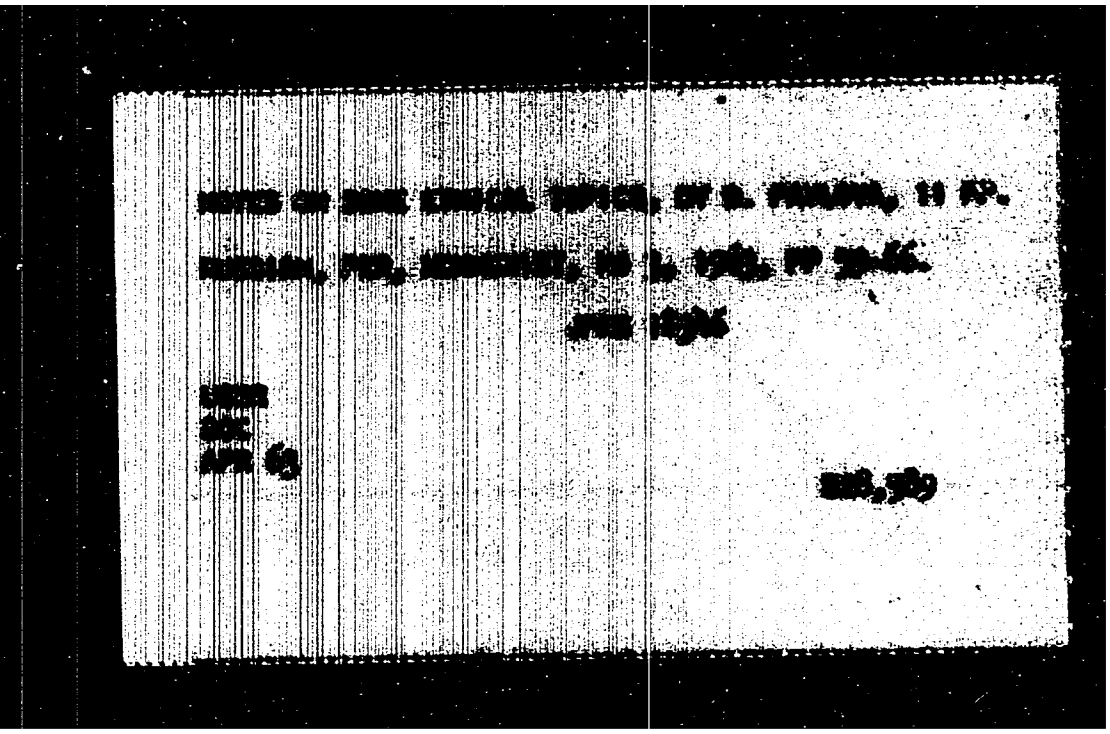

APPROVED FOR RELEASE: Wednesday, July 10, 2002 CIA-RDP91-00772R000201380068-0

APPROVED FOR RELEASE: Wednesday, July 10, 2002 CIA-RDP91-00772R000201380068-0

Pavlova, E. B.
EFFECT OF THE GLANDS OF INTERNAL SECRETION ON HIGHER NERVOUS ACTIVITY: REVIEWS AND DISCUSSIONS (Obzory i Diskussii, Vliyanie Zhelez Vnutrennei Sekretsii na Vysshuyu Nervnuyu Deyatel'nost'). [1961] [10]p. [NIH]-93.
Order from OTS or SLA $1.10 62-15127

Trans. of Problemy Endokrinologii i Gormonoterapii (USSR) 1955, v. 1, no. 5, p. 95-109.

DESCRIPTORS: *Endocrine glands, Secretion, *Nervous system, Cerebral cortex, Conditioned reflex.

(Biological Sciences--Physiology, TT, v. 8, no. 1)

62-15127

I. Pavlova, E. B.
II. [NIH]-93
III. Pergamon Inst. (Gt. Brit.)

209399

Office of Technical Services

APPROVED FOR RELEASE: Wednesday, July 10, 2002 CIA-RDP91-00772R000201380068-0

APPROVED FOR RELEASE: Wednesday, July 10, 2002 CIA-RDP91-00772R000201380068-0

Distinctive Features of the Luminescence Ortho-Hydroxy Substituted Aromatic Hydrocarbons, by Yu. V. Naboikin, B. A. Zadortzhnyy, E. N. Pavlova, 5 pp.

RUSSIAN, per, Iz Ak Nauk SSSR, Ser Fiz, Vol XXIII, No 1, 1959, pp 9-14

Colombia Tech

Sci

119,133

Mas 60

APPROVED FOR RELEASE: Wednesday, July 10, 2002 CIA-RDP91-00772R000201380068-0

APPROVED FOR RELEASE: Wednesday, July 10, 2002 CIA-RDP91-00772R000201380068-0

Peculiarities of the Luminescence of Ortho-Disubstituted Aromatic Hydrocarbons III. The Fluorescence and Absorption Spectra of Some Carboxylic Acids, by Yu. V. Naboikin, B. A. Zadorozhny, E. N. Pavlova, 3 pp

RUSSIAN, per, Optika i Spektro, Vol VIII, No 5, 1960, pp 651-656

OSA

150,708

Sci
May 61

APPROVED FOR RELEASE: Wednesday, July 10, 2002 CIA-RDP91-00772R000201380068-0

APPROVED FOR RELEASE: Wednesday, July 10, 2002 CIA-RDP91-00772R000201380068-0

Peculiarities of the Luminescence of Ortho-Disubstituted Aromatic Hydrocarbons: II, by Yu. V. Tolokin, B. A. Zadoroznyy, E. N. Pavlova, 3 pp.

RUSSIAN, per, Optika i Spektro, Vol VI, No 4, 1959, pp 492-495.

The Optical Society of America

Sci

Dec 59

104,700

APPROVED FOR RELEASE: Wednesday, July 10, 2002 CIA-RDP91-00772R000201380068-0

APPROVED FOR RELEASE: Wednesday, July 10, 2002 CIA-RDP91-00772R000201380068-0

Energy Distribution in the Luminosity Spectrum of the Night Sky, by E. N. Pavlova, 5 pp.

RUSSIAN, thrice-mo per, Dok Ak Nauk SSSR, Vol XCVIII, No 5, 1954, pp 769-771.

ATIC F-TS-8705/III

Sci - Astronomy

33,245

Apr 56

NRC-C-2478

APPROVED FOR RELEASE: Wednesday, July 10, 2002 CIA-RDP91-00772R000201380068-0

APPROVED FOR RELEASE: Wednesday, July 10, 2002 CIA-RDP91-00772R000201380068-0

Distribution of Brightness of Night Sky Infrared Radiation Over the Celestial Arch, by E. N. Pavlova, 6 pp.

RUSSIAN, ~~thrice-mo~~ per, Dok Ak Nauk SSSR, Vol LXXIII, No 1, 1950, pp 69-72. CIA O-538515

34,583 ATIC F-TS-8706/III

Scientific - Astronomy Nov 55 CTS/DEX

APPROVED FOR RELEASE: Wednesday, July 10, 2002 CIA-RDP91-00772R000201380068-0

APPROVED FOR RELEASE: Wednesday, July 10, 2002 CIA-RDP91-00772R000201380068-0

Infrared Radiation of the Night Sky, by S. F. Badionov, E. N. Pavlova, 8 pp.

RUSSIAN, thrice-mo per, Dok Ak Nauk SSSR, Vol LXV, No 6, 1949, pp 831-834.

NRL Tr 226

Scientific - Astronomy
CTS/DEX

9184

APPROVED FOR RELEASE: Wednesday, July 10, 2002 CIA-RDP91-00772R000201380068-0

APPROVED FOR RELEASE: Wednesday, July 10, 2002 CIA-RDP91-00772R000201380068-0

Selective Transparency of Atmospheric Aerosols, by S. P. Rodionov, E. N. Pavlova, N. N. Reznov, Ye. V. Rodionovskaya, 19 pp.

Full tr

RUSSIAN, per, Iz Ak Nauk SSSR, Ser Geog i Geofiz, No 4, 1942, pp 135-147. CIA 563849

ATIC F-TS-8946/V

41, 855

Sci - Geophysics
dsH/CTS Dec 1956

APPROVED FOR RELEASE: Wednesday, July 10, 2002 CIA-RDP91-00772R000201380068-0

APPROVED FOR RELEASE: Wednesday, July 10, 2002 CIA-RDP91-00772R000201380068-0

Binding of Water by Finely Divided Sediments. 3. Influence of Adsorbent Structure, Degree of Hydration, and Charges on the Cations Accompanying the Indicator Ion, by O. I. Dmitrenko, G. A. Pavlova, 6 pp.

RUSSIAN, per, Kolloid Zhur, Vol XXII, No 2, 1960, pp 154-158.

CB

Sci

May 61

153,307

APPROVED FOR RELEASE: Wednesday, July 10, 2002 CIA-RDP91-00772R000201380068-0

APPROVED FOR RELEASE: Wednesday, July 10, 2002 CIA-RDP91-00772R000201380068-0

Silicate Glasses Showing Electron Conductivity, by O. V. Mazurin, G. A. Pavlova, E. Ya. Lev, and E. K. Loko, 2 pp.

RUSSIAN, mo per, Zhur Tekh Fiz, Vol XXVII, No 12, 1957, pp 2702, 2703.

Amer Inst of Phys
Sov Phys - Tech Phys
Vol II, No 12, 1957

Sci - Phys

Jul 58

67,461

APPROVED FOR RELEASE: Wednesday, July 10, 2002 CIA-RDP91-00772R000201380068-0

APPROVED FOR RELEASE: Wednesday, July 10, 2002 CIA-RDP91-00772R000201380068-0

Analysis of the Operation of Thermistors in a Thermal Control System Which is Based Upon the Utilization of the Relay Effect, by G. I. Pavlova, I. T. Sheftel, 10 pp.

RUSSIAN, mo per, Avtomat i Telemekh, Vol XVII, No 6, Jun 1956, pp 549-558.

Consultants Bureau

Sci - Electronics
Sep EM 57

52,863

APPROVED FOR RELEASE: Wednesday, July 10, 2002 CIA-RDP91-00772R000201380068-0

APPROVED FOR RELEASE: Wednesday, July 10, 2002 CIA-RDP91-00772R000201380068-0

Influence of Gamma Rays on Some Albumen Fraction of Beef, by M. I. Trunkin, G. L. Pavlova, et al., 6 pp.

RUSSIAN, per, Konservnaya i Ovoshchesushil Prom, No 1, 1963, pp 19-22.

ACSI I-2380
ID 2229429
525th MI Bn

Biol & Med Sci

May 63

232,027

APPROVED FOR RELEASE: Wednesday, July 10, 2002 CIA-RDP91-00772R000201380068-0

APPROVED FOR RELEASE: Wednesday, July 10, 2002 CIA-RDP91-00772R000201380068-0

Dependence of the Refractive Indices of Beryl on Composition and Mode of Genesis, by I. G. Pavlova, 3 pp.
RUSSIAN, Per, Dok Ak Nauk SSSR, Earth Science Sections, Vol CL, No 1-6, May, Jun 1963.

Amer Geol Inst

Sci
Jul 65

APPROVED FOR RELEASE: Wednesday, July 10, 2002 CIA-RDP91-00772R000201380068-0

APPROVED FOR RELEASE: Wednesday, July 10, 2002 CIA-RDP91-00772R000201380068-0

Research of the Mekhanobr Institute on the Beneficiation of Iron Ores, by N. P. Titkov, Z. S. Bogdanova, M. M. Ruglikov, L. T. Ozolin, K. S. Pavlova, R. B. Shapiro. UNCL

RUSSIAN to FRENCH, per, Ryull Mekhanobr Inst, No 6, 1957, pp 42-50.

IRSID T 1178

185 Rue President-Roosevelt
St. Germain-en-Laye (S-et-O)
France

85,034

Sci - Min/Met

APPROVED FOR RELEASE: Wednesday, July 10, 2002 CIA-RDP91-00772R000201380068-0

APPROVED FOR RELEASE: Wednesday, July 10, 2002 CIA-RDP91-00772R000201380068-0

The Importance of Intensity and Spectral Composition of Light for Pigment Formation by Plants, by A. B. Brandt, V. G. Derevyanko, I. P. Pavlova and S. V. Tageeva, pp 13 .

RUSSIAN, per, Biofizika, Vol II, No 6, 1957, pp 649-660.

Pergamon Press

Sci - Phys

Sep 58

71,856

APPROVED FOR RELEASE: Wednesday, July 10, 2002 CIA-RDP91-00772R000201380068-0

APPROVED FOR RELEASE: Wednesday, July 10, 2002 CIA-RDP91-00772R000201380068-0

Methods of Cloud Dissipation Over Large Areas,

By V. A. [illegible], [illegible] et al, M [illegible],
[illegible], per. [illegible] Hall, Sotsyal'noeko,
No 9, [illegible], pp [illegible]-[illegible]. [illegible]
[illegible] Meteorological Bureau Rain Long Cor
[illegible]

Sci - Earth Sci & Astron
Jan 64

[illegible]

APPROVED FOR RELEASE: Wednesday, July 10, 2002 CIA-RDP91-00772R000201380068-0

APPROVED FOR RELEASE: Wednesday, July 10, 2002 CIA-RDP91-00772R000201380068-0

On the Possibility of Influencing the Weather by Artificial Dissipation of Cloudiness, by V. I. Belyayev, I. S. Pavlova, 3 pp.

RUSSIAN, per, Iz Ak Nauk SSSR, Ser Geofiz, No 1, 1962, pp 129-133.

Amer Geophys Union

Sci

Oct 62

214,012

APPROVED FOR RELEASE: Wednesday, July 10, 2002 CIA-RDP91-00772R000201380068-0

APPROVED FOR RELEASE: Wednesday, July 10, 2002 CIA-RDP91-00772R000201380068-0

(FDD 25584)

The Epidemiological Effectiveness of the Vaccination Prophylaxis Against Brucellosis in the City Meat Kombinat, by I. V. Pavlova, Ye. I. Sergeyeva, L. A. Martirosov, 5 pp.

RUSSIAN, mo per, Zhur Mikrobiol, Epidemiol i Immunobiol, No 7, Moscow, Jul 1955, pp 40-42.

CIA/FDD U-8033

33,673

USSR
Sci - Medicine, brucellosis

APPROVED FOR RELEASE: Wednesday, July 10, 2002 CIA-RDP91-00772R000201380068-0

APPROVED FOR RELEASE: Wednesday, July 10, 2002 CIA-RDP91-00772R000201380068-0

Transformation of Pinacols with Substituted Acetylene Radicals. V. Synthesis and Transformation of Diphenyl-Methyl-Phenylacetylenyl-Ethylene Glycol, by E. D. Venus-Danilova, E. P. Brichko, and L. A. Pavlova.

USSR, Pt, Zhur Obshch Khim, Vol XIX, No 5, May 1949, pp 941-948.

Consultants Bureau Tr

Scientific - Chemistry

16,379

APPROVED FOR RELEASE: Wednesday, July 10, 2002 CIA-RDP91-00772R000201380068-0

APPROVED FOR RELEASE: Wednesday, July 10, 2002 CIA-RDP91-00772R000201380068-0

El'frida Davydovna Venus-Denilova, by V. F. Kazimirova, L. A. Pavlova, 8 pp.

RUSSIAN, Pub, Zhur Obshch Khim, Vol XXIX, No 12, 1959, pp 3857-3856.

CB

Sci

133,202

Nov 60

APPROVED FOR RELEASE: Wednesday, July 10, 2002 CIA-RDP91-00772R000201380068-0

APPROVED FOR RELEASE: Wednesday, July 10, 2002 CIA-RDP91-00772R000201380068-0

Investigation of Transformations of Pinacones Containing Substituted Acetylenic Radicals. XXI. Synthesis and Transformations of 2-Methyl-3-phenyl-5-p-tolylpentyne-4-diol-2,3, by L. A. Pavlova and S. V. Yakovlev, p. 5

RUSSIAN, per, Zhur Obshch Khim, Vol XXXII, No 10, 1962, pp. 3260 - 3264

CB

340, 451

Sci

Aug 63

APPROVED FOR RELEASE: Wednesday, July 10, 2002 CIA-RDP91-00772R000201380068-0

APPROVED FOR RELEASE: Wednesday, July 10, 2002 CIA-RDP91-00772R000201380068-0

VENUS-DANILOVA, E. D., and PAVLOVA, L. A., Lab of Org Chem, Lensoviet Leningrad Technological Inst

Investigations on the Transformation of Pinacones with Substituent Acetylene Radicals. VII. Synthesis and Transformation of Methyl-Diphenyl-Tertiarybutylacetyl-ethynyl Ethylene Glycol

Zhur Obshch Khim, Vol XX, No 1, 1950 (Jan), pp 87-104

Consultants Bureau Translation

A 9002

APPROVED FOR RELEASE: Wednesday, July 10, 2002 CIA-RDP91-00772R000201380068-0

APPROVED FOR RELEASE: Wednesday, July 10, 2002 CIA-RDP91-00772R000201380068-0

Investigations on Hydroxphthalans 3,3-Dimethyl-1-(p-Tolyl)-1-Hydroxyphthalan and 3,3-Dimethyl-1-(p-Anisyl)-1-Hydroxyphthalan, by L. A. Pavlova, 5 pp.

RUSSIAN, per, Zhur Obshch Khim, Vol XXIX, No 5, 1959, pp 1588-1592.

Consultants Bureau

Sci

Jul 60

120,462

APPROVED FOR RELEASE: Wednesday, July 10, 2002 CIA-RDP91-00772R000201380068-0

APPROVED FOR RELEASE: Wednesday, July 10, 2002 CIA-RDP91-00772R000201380068-0

(NY-1529)

Influence of the Structors of Acetylenic Alpha-Glycols on Their Transformations, by E. D. Venus-Danilova, L. A. Pavlova, A. Fabritsk, 9 pp.
UNCLASSIFIED

RUSSIAN, qu per, Vest Lenin U, Ser Fiz i Khim, Vol XI, No 16, Leningrad, 1956, pp 117-125.

US JPRS/NY-L-79

Sci - Chem
May 58

62,579

APPROVED FOR RELEASE: Wednesday, July 10, 2002 CIA-RDP91-00772R000201380068-0

APPROVED FOR RELEASE: Wednesday, July 10, 2002 CIA-RDP91-00772R000201380068-0

Condensation of 3,3-Dimethyl-1-Phenyl-1-Hydroxyphthalan and 5,5-Dimethyl-2,4-Diphenyl-2-Hydroxydihydrofuran-2,5 With Acetic Anhydride, by L. A. Pavlova, A. N. Orlova, E. D. Venus-Danilova, 7 pp.

RUSSIAN, per, Zhur Obshch Khim, Vol XXX, No 3, 1960, pp 735-741.

CB

Sel
Apr 61

147,551

APPROVED FOR RELEASE: Wednesday, July 10, 2002 CIA-RDP91-00772R000201380068-0

APPROVED FOR RELEASE: Wednesday, July 10, 2002 CIA-RDP91-00772R000201380068-0

Investigation of the Transformations of Primary-~~Zwit~~ Tertiary Glycols of the Acetylene Series. I. Transformations of Phenyl-phenylacetylenyl-ethylene Glycol (2,4-Diphenylbutyne-3-diol-1,2), by L. A. Pavlova, 6 pp.

RUSSIAN, mc per, Zhur Obshch Z Khim, Vol XXV, No 8, Aug 1955, pp 1521-1525. CIA C 42156.

Consultnats Bureau

35,092

Sci - Chemistry

Jun 1956/Dex

APPROVED FOR RELEASE: Wednesday, July 10, 2002 CIA-RDP91-00772R000201380068-0

APPROVED FOR RELEASE: Wednesday, July 10, 2002 CIA-RDP91-00772R000201380068-0

Hydroxydihydrofurans. IX. 3,3-Dimethyl-1-Phenylethynyl-1-Hydroxyphthalan, by T.G. Melent'eva, L.A. Pavlova, 5 pp.

RUSSIAN, per, Zhur Obshch Khim, Vol XXXIII, No 6, 1963, pp 1851-1856.

CB

Sci

May 64

259,610

APPROVED FOR RELEASE: Wednesday, July 10, 2002 CIA-RDP91-00772R000201380068-0

APPROVED FOR RELEASE: Wednesday, July 10, 2002 CIA-RDP91-00772R000201380068-0

The Study of Hydroxydihydrofurans. VII. Condensation of 1,5-Dimethyl-2,4-Diphenyl-2-Hydroxy-2,5-Dihydrofuran with Diethyl Malonate, by L. A. Pavlova, E. N. Vanin-Danilova, 4 pp.

RUSSIAN, per. Zhur Obshch Khim, Vol XXI, No 4, 1951, pp. 1150 - 1153

GB 196,683

APPROVED FOR RELEASE: Wednesday, July 10, 2002 CIA-RDP91-00772R000201380068-0

APPROVED FOR RELEASE: Wednesday, July 10, 2002 CIA-RDP91-00772R000201380068-0

Adsorption From Benzene-Hexane Solution by the 5A Molecular Sieve, by A. V. Kiselev, L. F. Pavlova, 6 pp.

RUSSIAN, per, Kinetika i Kataliz, Vol II, No 4, 1961, pp 599-605.

CB

Sci

Jun 62

200,438

APPROVED FOR RELEASE: Wednesday, July 10, 2002 CIA-RDP91-00772R000201380068-0

APPROVED FOR RELEASE: Wednesday, July 10, 2002 CIA-RDP91-00772R000201380068-0

A Study of Transformations of Pinacones With Substituted Acetylenic Radicals. VIII. Synthesis and Transformations of Trimethylphenylacetylenyl Ethylene Glycol (2, 3-Dimethyl-5-phenylpentyne-4-diol-2, 3), by E. D. Venus Danilova, V. I. Serkova, L. A. Pavlova, 13 pp.

Full translation.

RUSSIAN, per, Zhur Obshch Khim, Vol XXI, No 12, Dec 1951, pp 2205-2209.

Consultants Bureau

USSR

Scientific - Chemistry, radicals, glycol

1947

APPROVED FOR RELEASE: Wednesday, July 10, 2002 CIA-RDP91-00772R000201380068-0

APPROVED FOR RELEASE: Wednesday, July 10, 2002 CIA-RDP91-00772R000201380068-0

Investigation of the Conversion of Pinacols with Substituted Acetylene Radicals, XV. Action of Mercuric Sulfate on Unsym, Dimethylphenyl (phenylethynyl)- and Unsym. Methyldiphenyl (phenylethynyl) Ethylene Glycols. By L. A. Pavlova, A. Fabritsy and E. D. Venus-Danilova, 6 pp.

RUSSIAN, per Zhur Obshch Khim, Vol XXVIII, No 3, 1958, 651-656.

Consultants Bureau

Sci-Chem

May 59

87,363

APPROVED FOR RELEASE: Wednesday, July 10, 2002 CIA-RDP91-00772R000201380068-0

APPROVED FOR RELEASE: Wednesday, July 10, 2002 CIA-RDP91-00772R000201380068-0

Investigation of Hydroxydihydrofurans. VI. The Reaction of 5,5-Dimethyl-2,4-Dimethyl-~~2,4-Diphenyl~~ 2-Hydroxy-2,5-Didydrofuran With 2,4-Dinitrophenylhydrazine, by E. D. Venus-Danilova, L. A. Pavlova, A. Fabritsy, 7 pp.

RUSSIAN, per, Zhur Obshch Khim, Vol XXVII, No 9, 1957, pp 2423-2429.

Consultants Bureau

Sci - Chem
Oct 58

75, 153

APPROVED FOR RELEASE: Wednesday, July 10, 2002 CIA-RDP91-00772R000201380068-0

APPROVED FOR RELEASE: Wednesday, July 10, 2002 CIA-RDP91-00772R000201380068-0

Work and Heat of Adsorption of Solutions, by
A. V. Kiselev, L. F. Pavlova, 6 pp.

RUSSIAN, per, Iz Ak Nauk SSSR, Otdel Khim Nauk, No 12,
1962, pp 2121-2126.

CB

243, 146

Sel
Nov 63

APPROVED FOR RELEASE: Wednesday, July 10, 2002 CIA-RDP91-00772R000201380068-0

APPROVED FOR RELEASE: Wednesday, July 10, 2002 CIA-RDP91-00772R000201380068-0

The Adsorption of Benzene and n-Hexane From the Mixed Vapors by Silica Gel, by A. V. Kiselev, L. P. Pavlova, 5 pp.

RUSSIAN, per, Kolloidnyi Zhurnal, Vol XXV, No 5, 1963, pp 537-542.

CB

Sci-
Jul 64

262,793

APPROVED FOR RELEASE: Wednesday, July 10, 2002 CIA-RDP91-00772R000201380068-0

APPROVED FOR RELEASE: Wednesday, July 10, 2002 CIA-RDP91-00772R000201380068-0

S-122/61

(NY-6027).

Cytochemical Research on Vitelline Cells and Glands of Melis Diphyllobothrium latum in Connection with the Question of Formation of the Shell Membrane of the Egg and Nutrition of the Fetus, by L. I. Pavlova, /p.

RUSSIAN, bk, I Konferentsiya po Voprosam Tsito- i Gistokhimii. Doklady, Dekabrya 1960 goda, 1960, p 116.

#JPRS 9/56

Sci - Med

9 Mar 61

APPROVED FOR RELEASE: Wednesday, July 10, 2002 CIA-RDP91-00772R000201380068-0

APPROVED FOR RELEASE: Wednesday, July 10, 2002 CIA-RDP91-00772R000201380068-0

Changes in Some Properties of Fibrinogen in Radiation Sickness, by K. V. Gordeyev, K. S. Kosiyakov, L. M. Pavlova, 5 pp. yeva,

RUSSIAN, per, Problemy Gematol i Pereliyaniya Krovi, Vol V, No 9, 1960, pp 11-15.

PP

Sci

Apr 61

149, 114

APPROVED FOR RELEASE: Wednesday, July 10, 2002 CIA-RDP91-00772R000201380068-0

APPROVED FOR RELEASE: Wednesday, July 10, 2002 CIA-RDP91-00772R000201380068-0

Thiol Systems of Erythrocytes and the Formation of Methemoglobin, by V. V. Sokolevskiy, L. M. Pavlova, 3 pp.

RUSSIAN, per, Biokhim, Vol XXV, No 4, 1960, pp 603-606.

CB

Sci
May 61

152,819

APPROVED FOR RELEASE: Wednesday, July 10, 2002 CIA-RDP91-00772R000201380068-0

APPROVED FOR RELEASE: Wednesday, July 10, 2002 CIA-RDP91-00772R000201380068-0

NONEQUILIBRIUM DISSOCIATING-AIR CURRENTS CLOSE TO EQUILIBRIUM, BY L. M. PAVLOVA, 9 PP.

RUSSINN, PER, IZ AK NAUK SSSR, OTDEL TEKH NAUK, MEKH I MASH, NO 3, 1961, PP 13-17. 96782813

FTD-TT-62-799

SCI - ENGR
11 OCT 62

212,369

APPROVED FOR RELEASE: Wednesday, July 10, 2002 CIA-RDP91-00772R000201380068-0

APPROVED FOR RELEASE: Wednesday, July 10, 2002 CIA-RDP91-00772R000201380068-0

Material on the question of Fatigue Due to Muscular Exertion, by L. P. Pavlova, 24 pp. (ED 2068341)

RUSSIAN, per, Vest Leningrad Radskogo U, No 3, 1957. pp 121-135.

ACSI, G-9802

Sci - Med

58,404

Jan 58

APPROVED FOR RELEASE: Wednesday, July 10, 2002 CIA-RDP91-00772R000201380068-0

APPROVED FOR RELEASE: Wednesday, July 10, 2002 CIA-RDP91-00772R000201380068-0

(NY-7116)

THE R REFLECTION OF HUMAN TYPOLOGICAL CHARACTERISTICS DURING THE COURSE OF CREATING WORK FITNESS BY THE ERGOGRAPHIC METHOD, BY L. P. PAVLOVA, 14 PP.

RUSSIAN, PER, VEST LENINGRAD UNIV, SER BIOLOG, NO 3, 1962, PP 124-133.

JPRS 14219

SCI - MED
JUN 62

201,512

[redacted]

APPROVED FOR RELEASE: Wednesday, July 10, 2002 CIA-RDP91-00772R000201380068-0

APPROVED FOR RELEASE: Wednesday, July 10, 2002 CIA-RDP91-00772R000201380068-0

The Electroencephalographic Characteristics of Paired Functioning of the Cerebral Hemispheres of Man During Muscular Work, by L. P. Pavlova, K. S. Tochilov, 10 pp.

RUSSIAN, per, Fiziol Zhur SSR imeni I. M. Sechenova Vol XLVI, No 7, 1960, pp 777-785.

PP

139,867

Sci

Feb 61

APPROVED FOR RELEASE: Wednesday, July 10, 2002 CIA-RDP91-00772R000201380068-0

APPROVED FOR RELEASE: Wednesday, July 10, 2002 CIA-RDP91-00772R000201380068-0

SHAFRAN, I.
PAVLOVA, N.

Zavodskaya Laboratoriya, vol. 7, 3 tables, 2000 words; 1938.

Determination of Boron in Boron Carbide.

A9003

Brutcher, Trans. Order No. 1296, $2.50

APPROVED FOR RELEASE: Wednesday, July 10, 2002 CIA-RDP91-00772R000201380068-0

APPROVED FOR RELEASE: Wednesday, July 10, 2002 CIA-RDP91-00772R000201380068-0

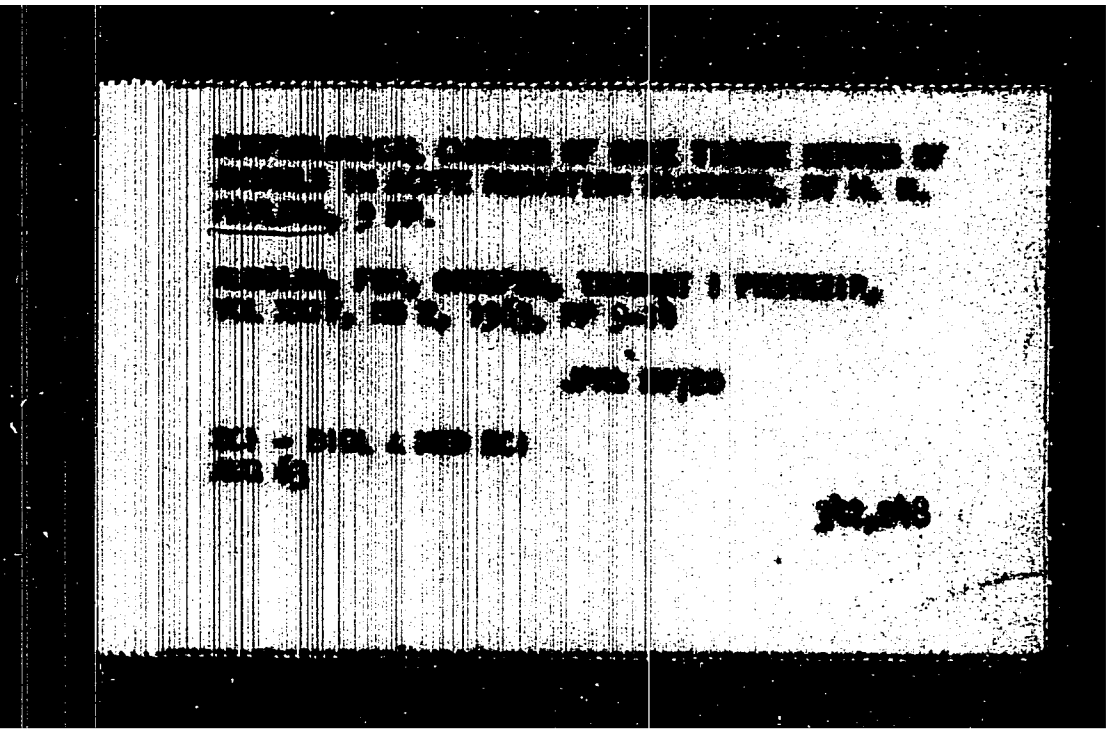

APPROVED FOR RELEASE: Wednesday, July 10, 2002 CIA-RDP91-00772R000201380068-0

APPROVED FOR RELEASE: Wednesday, July 10, 2002 CIA-RDP91-00772R000201380068-0

The Significance of Polymeric Condition of Ribonucleic Acids for Renewal of Protein Complexes in Cytoplasmic Formations, by M. P. Pavlova, 4 pp.

RUSSIAN, per, Dok Ak Nauk SSSR, Vol CXIV, No 2, 1957, pp 383-

Consultants Bureau

Sci - Biology
May 58

62,714

APPROVED FOR RELEASE: Wednesday, July 10, 2002 CIA-RDP91-00772R000201380068-0

APPROVED FOR RELEASE: Wednesday, July 10, 2002 CIA-RDP91-00772R000201380068-0

Data on Epidemiology of a Focus of Tick-borne Encephalitis in the Kustanai Oblast, by I. M. Groshkova, M. S. Pavlova, V. M. Popov, M. K. Tyushnakova, 4 p.

RUSSIAN, per, Voprosy Virusologii, Vol IV, No 2, 1959, pp 194-197.

Pergamon Press

Sci

Apr 60

114,800

APPROVED FOR RELEASE: Wednesday, July 10, 2002 CIA-RDP91-00772R000201380068-0

APPROVED FOR RELEASE: Wednesday, July 10, 2002 CIA-RDP91-00772R000201380068-0

Corrosion of Metals by Hydrocarbon Solutions of Iodine, by L. G. GINDIN, M.V. PAVLOVA.

RUSSIAN, thrice-mo per, Dok Ak Nauk SSSR, Vol LXIX, No 3, 1949, pp 377-80.

AEC Tr 390

Scientific - Chemistry

USSR

April 1951 CTS

A3177

APPROVED FOR RELEASE: Wednesday, July 10, 2002 CIA-RDP91-00772R000201380068-0

APPROVED FOR RELEASE: Wednesday, July 10, 2002 CIA-RDP91-00772R000201380068-0

Corrosion of Copper and Lead by Hydrocarbon Solutions of Iodine, by L. C. Gindin and M. V. Pavlova, 8 pp. UNCLASSIFIED

RUSSIAN, per, Zhur Prik Khim, Vol 24, No 10, Oct 1951, pp 1026-1032.

Consultants Bureau

Scientific - Chemistry

n 21175

APPROVED FOR RELEASE: Wednesday, July 10, 2002 CIA-RDP91-00772R000201380068-0

APPROVED FOR RELEASE: Wednesday, July 10, 2002 CIA-RDP91-00772R000201380068-0

Corrosion of Iron by Benzene Solutions of Iodine,
by L. G. Gindin, M. V Pavlova, 5 pp.

Full translation.

RUSSIAN, per, Zhur Prik Khim, Vol XXIV, No 11,
Nov 1951, pp 1151-1155.

Consultants Bureau

USSR

Scientific - Chemistry, corrosion, iron, benzene,
iodine

1033

APPROVED FOR RELEASE: Wednesday, July 10, 2002 CIA-RDP91-00772R000201380068-0

APPROVED FOR RELEASE: Wednesday, July 10, 2002 CIA-RDP91-00772R000201380068-0

Coprecipitation of Zirconium With Trivalent Cerium Oxalate Obtained by the Method of "In Situ Nascendi" Reagents, by V. P. Shvedov, N. A. Pavlova, M. I. Bulatov, 4 pp.

RUSSIAN, per, Zhur Anal Khim, Vol XIV, No 5, 1959, pp 571-573.

CB

126,247

Sci -
Sep 60

APPROVED FOR RELEASE: Wednesday, July 10, 2002 CIA-RDP91-00772R000201380068-0

APPROVED FOR RELEASE: Wednesday, July 10, 2002 CIA-RDP91-00772R000201380068-0

DIAGNOSTIC MISTAKES IN CANCER OF THE COLON PRESENTING AS ANEMIA, BY D. N. BALATSENKO, N. M. PAVLOVA, 6 PP.

RUSSIAN, PER, VOPROSY ONKOLOG, VOL VII, NO 11, 1961.

ELSEVIER PUBLISHING CO

SCI
FEB 63 221,614

APPROVED FOR RELEASE: Wednesday, July 10, 2002 CIA-RDP91-00772R000201380068-0

APPROVED FOR RELEASE: Wednesday, July 10, 2002 CIA-RDP91-00772R000201380068-0

97

Statistical Methods for Studying the Mechanisms of Reliability of the Human Brain, by L. P. Pavlova, A. F. Romanenko, 12 pp. RUSSIAN. b.r. Voprosy Mozgi. Moscow, 1957, pp 154-162.
JPRS 18122

L. P. PAVLOVA

Sci-b and A
June 69

383,673

APPROVED FOR RELEASE: Wednesday, July 10, 2002 CIA-RDP91-00772R000201380068-0

APPROVED FOR RELEASE: Wednesday, July 10, 2002 CIA-RDP91-00772R000201380068-0

Extraction-Photometric Methods of Analysis Using Basic Dyes(Reviews), by I. A. Blyum, N. N. Pavlova, 12 pp.

RUSSIAN, per, Zavod Lab, Vol XXIX, No 12, 1963, pp 1407-1418.

Instr Soc of Amer

Sci -
Jul 64

262,776

APPROVED FOR RELEASE: Wednesday, July 10, 2002 CIA-RDP91-00772R000201380068-0

APPROVED FOR RELEASE: Wednesday, July 10, 2002 CIA-RDP91-00772R000201380068-0

Effect of Loading Speed on Plasticity of Marble Under [illegible] Indentation, by N. N. Pavlova, L. A. Shreiner, 3 pp.

RUSSIAN, per, Dok Ak Nauk SSSR, Vol CLXXXVII, Nos 1-3, 1961, pp 319-322.

AIP
Soviet Physics
Vol VI, No 3

Sci 169,327

Sep 61

APPROVED FOR RELEASE: Wednesday, July 10, 2002 CIA-RDP91-00772R000201380068-0

APPROVED FOR RELEASE: Wednesday, July 10, 2002 CIA-RDP91-00772R000201380068-0

A Method of Measuring the Ionization Loss of Relative Particles in a Nuclear Emulsion, by E. G. Boos, N. P. Pavlova, 5 pp. RUSSIAN, per, Pribory i Tekh Eksper, No 1, 1964, pp 76-80.

Inst Soc of Amer

Sci
Oct 64

268,118

APPROVED FOR RELEASE: Wednesday, July 10, 2002 CIA-RDP91-00772R000201380068-0

APPROVED FOR RELEASE: Wednesday, July 10, 2002 CIA-RDP91-00772R000201380068-0

56

Electrodeposition of Metals, A Historical Survey,
by G. I. Pavlova.
RUSSIAN, bk, Istoriya tekhniki elektroosazhdeniya
metallov, 1963.
GPSTI TT 67-51362

G. I. Pavlova

Sci/Tech, Indus, Civ & Mar Engr
June 68

359.308

APPROVED FOR RELEASE: Wednesday, July 10, 2002 CIA-RDP91-00772R000201380068-0

APPROVED FOR RELEASE: Wednesday, July 10, 2002 CIA-RDP91-00772R000201380068-0

Spectrophotometric Methods for the Determination of Unsaturated Hydrocarbons in Isopentane-Isoprene-Isoamylene Mixtures, by B. A. Kazanskiy, O. D. Shcherbakova, A. F. Bolan'kaya, G. Ye. Kondrat'yeva, P. S. Zakharova, 3 ap.

SOVIETAN, per, Zhur Anal Khim, Vol XIII, No 1, 1958, pp 23-31.

Consultants Bureau

Sci - Chem

Jan 59

79,049

APPROVED FOR RELEASE: Wednesday, July 10, 2002 CIA-RDP91-00772R000201380068-0

APPROVED FOR RELEASE: Wednesday, July 10, 2002 CIA-RDP91-00772R000201380068-0

Determination of the Degree of Unsaturation of Isopentane--Isoprene--Isoamylene Mixtures by Bromometric Methods, by B.A. Kazansky, O.D. Sterligov, A.P. Belenkaya G. Ya. Kondratyeva, P.S. Pavlova, 4 pp.

RUSSIAN, per, Iz Ak Nauk SSSR, Otdel Khim Nauk, No 11, 1957, pp 1399-1400.

Consultants Dupont

Sci - Chem

May 59

87,008

APPROVED FOR RELEASE: Wednesday, July 10, 2002 CIA-RDP91-00772R000201380068-0

APPROVED FOR RELEASE: Wednesday, July 10, 2002 CIA-RDP91-00772R000201380068-0

10 525 US-14

R. P. PAVLOVA

Estimation of the boron content from the mineral composition of water

Izvest. Vysshikh Ucheb. Zaved., Neft' i Gaz (USSR), 2, No. 8, 126 (1959)

ATS-88M39R, $ 3.00 - English

Euratom

APPROVED FOR RELEASE: Wednesday, July 10, 2002 CIA-RDP91-00772R000201380068-0

APPROVED FOR RELEASE: Wednesday, July 10, 2002 CIA-RDP91-00772R000201380068-0

The Structure of Polyphenylsiloxane and the Properties of its Solutions, by S.A. Pavlova, V.I. Pakhomov.
RUSSIAN, per. Vysokomolekulyarnye Soyedineniya, Vol 6, No 7, 1964, pp 1233-1235.
FTD-TT-65-1590

80

S.A. Pavlova

SOV/Chem
Nov 65

APPROVED FOR RELEASE: Wednesday, July 10, 2002 CIA-RDP91-00772R000201380068-0

APPROVED FOR RELEASE: Wednesday, July 10, 2002 CIA-RDP91-00772R000201380068-0

The Relationship Between the Properties of Solutions and the Structure of Polymers. Paper 4, The Study of Polyphenylaluminosiloxane Solutions, by I.I. Tverdokhlebova, S. A. Pavlova, et al, 6 pp.

RUSSIAN, per, Iz Ak Nauk SSSR, Otdel Khim Nauk, No 3, 1963, pp 488-493.

CB

Sci

Apr 64

255 020

APPROVED FOR RELEASE: Wednesday, July 10, 2002 CIA-RDP91-00772R000201380068-0

APPROVED FOR RELEASE: Wednesday, July 10, 2002 CIA-RDP91-00772R000201380068-0

Investigation by the Ultracentrifuge Sedimentation Method of the Molecular Weight Distribution Function of Polyamides. Communication 2. Molecular Weight Distribution of Polyamides, and the Mechanism of Polycondensation, by S. E. Bresler, V. V. Korshak, S. A. Pavlova, P. A. Finogenov, 8 pp.

RUSSIAN, bimo per, Is Ak Nauk SSSR, Otdel Khim Nauk, No 2, 1954, pp 354-361. CIA ID 151309

23,324 Consultants Bureau

Scientific - Chemistry May 55 CTS/DEX

APPROVED FOR RELEASE: Wednesday, July 10, 2002 CIA-RDP91-00772R000201380068-0

APPROVED FOR RELEASE: Wednesday, July 10, 2002 CIA-RDP91-00772R000201380068-0

Polydispersity and the Structure of the Polydiphenylmethylene Chain, by
W. Kornfeld, S. A. Pavlova, S. L. Sosin
D. G. Velikovskii.
DOKLAD, per, Vsesoyuznoye Khim. Obsh. Aleksiyev, Vol. 6, 1961, pp 1[illegible]-[illegible].
[illegible]

S. A. Pavlova

331, 489

Sel - Chem
Jul 67

APPROVED FOR RELEASE: Wednesday, July 10, 2002 CIA-RDP91-00772R000201380068-0

APPROVED FOR RELEASE: Wednesday, July 10, 2002 CIA-RDP91-00772R000201380068-0

The Isopiestic Method for Determining the Mean Molecular Weight, by S. A. Pavlova, I. I. Tverdokhlebova.

RUSSIAN, per, Zhur Fiz Khim, Vol XXXII, No 6, 1958, pp 1313-1318.

NLL M. 2612

Sci - Chem

173,877

Nov 61

APPROVED FOR RELEASE: Wednesday, July 10, 2002 CIA-RDP91-00772R000201380068-0

APPROVED FOR RELEASE: Wednesday, July 10, 2002 CIA-RDP91-00772R000201380068-0

Investigation by the Ultracentrifuge Sedimentation Method of the Molecular Weight Distribution Function of Polyamides. Communication 1. Determination of the Distribution Function of Polyamides From Sedimentation Constants, by S. E. Bresler, V. V. Korshak, S. A. Pavlova, P. A. Pinogenov, 8 pp.

RUSSIAN, bimo per, Iz Ak Nauk SSSR, Otdel Khim Nauk, No 2, 1954, pp 344-353. CIAD 15/309

23,323

Consultants Bureau

Scientific - Chemistry May 55 CTS/DEX

APPROVED FOR RELEASE: Wednesday, July 10, 2002 CIA-RDP91-00772R000201380068-0