

Declassified in Part - Sanitized Copy Approved for Release 2012/03/13 : CIA-RDP90G00152R000801520008-6

*Docs came out of  
Counsel/DCI's box*



*26 Jul 90.*

STAT

Declassified in Part - Sanitized Copy Approved for Release 2012/03/13 : CIA-RDP90G00152R000801520008-6

ER 9997/1, 87

Central Intelligence Agency



Washington, D.C. 20505

23 September 1987

Mrs. A. B. Orthwein



STAT

Dear Nancy,

I want you to know how deeply I appreciate your warm words of support and good wishes. They mean a great deal to me as I enter on this new and challenging responsibility. In the short time I have been here, I have found extraordinarily talented and dedicated men and women doing an incredibly difficult job for our country. I feel privileged to join hands with them.

I was saddened to hear that your daughter, Linda, has lost her sight. I have seen her work here at the Agency. She is a very talented young woman.

Linda's photographs are hung in employee lounges throughout the building. These areas have been brightened considerably by Linda's works. As lovely as they are, however, I am told that they are not suitable for use throughout the Agency because they are actual photographs, as opposed to lithographs, that will fade when exposed to sunlight. The employees lounges, which are windowless, are an ideal spot for Linda's photographs.

Although presently there is no space at headquarters suitable for Linda's photographs, the Agency is scheduled to open a new building in January 1988. If the new building has suitable space, her work will get every consideration.

Government agencies might be more interested in Linda's photographs if they were printed as lithographs. This would solve the fading problem and also lower the cost of each print considerably, I am told. The following companies offer photographs printed as lithographs for sale to Government agencies:

L-202-1R

Page 2

Peter Pepper Products, Inc.  
17929 S. Susana Road  
P.O. Box 4758  
Compton, CA 90224  
(213) 979-0815

William Plante Company  
14132 E. Ten Mile Road  
Warren, MI 48089  
(800) 521-5663  
(313) 774-1020

I hope to see you in St. Louis soon. Please call me if you  
and Dolph should find yourselves in Washington.

Sincerely yours,

A handwritten signature in cursive script, appearing to read "Bill", written in dark ink.

William H. Webster  
Director of Central Intelligence

**Page Denied**

ER 9997 87



DIVINE DESIGNS, INC.

[Redacted box]

STAT

August 3, 1987

Mr. William Webster  
Dept of CIA  
Washington, D. C.

Dear Bill:

Congratulations on becoming the head of the Central Intelligence Agency. Dolph and I are happy for you, and we feel most fortunate to have you in this position for our Country. We also think you did a terrific job as head of FBI.

I am writing to send you a letter written by my daughter, Linda Montgomery, and a brochure of her photography.

I do not know if you are aware that Linda was a photographer with her own company, Divine Designs, for many years until she lost her sight, due to her diabetes, three years ago. Now since her successful kidney transplant last January at Georgetown Hospital, she is marketing her tapes and her photography.

I also wonder if you know that Linda's last big order of her framed photographs was for the offices of the CIA in Washington. Now, knowing the work and who the artist is perhaps the CIA would be interested in more of Linda's work, and perhaps you know of others who might be interested.

If you have an interest, please call or write Linda at the address below. I know she would be thrilled to hear from you, and I know you would love her work.

Dolph, Chris, our 17 year old son, and I are loving our summer farm here in Cherry Valley, N. Y. with the temp in the 70's and 80's while it is 100° in St. Louis. Hope to see you in St. Louis sometime. Have a good summer.

Sincerely,

  
Nancy Orthwein  
(Mrs. A. B.)

[Redacted box]

STAT

L-202-1R

STAT

June, 1987

Dear Friends,

Many of you know me as Nancy Orthwein's daughter, Linda, and perhaps you also know of a recent miracle in my life; a kidney transplant which has given me new energy, vitality and a sustained willingness to do God's work.

The past three years have been especially challenging for me. The gradual loss of my outer vision has enabled me to find a new source of inner strength. Although the experience was somewhat frightening, it was interspersed with insights and understandings of my spiritual journey and the opportunity for expanded awareness.

During this period of adjustment and perseverance, I have recorded many of my experiences on tape which will eventually appear as a book titled Beyond Darkness, Into Light.

Over the past two years, I have also been asked to give several talks to local church groups on the topic of healing. Two of these talks are now available on tape. The first is titled, "Prayer - An Opening of the Heart", and the second is titled, "Learning to Choose Between the Ego and the Holy Spirit". The cost per tape is \$6.50, plus \$2.00 for postage and handling. If you are interested, please send a check payable to me along with a listing of the desired tape or tapes you would like.

I would appreciate knowing of your experience with the tapes and any suggestions you might have as to future topics.

I am grateful to many of you for your thoughts and prayers during this time, as well as your continued support.

Love, Light and Blessings,



Linda Montgomery



# DIVINE DESIGNS, INC.

3409 Taylor Street  
Chevy Chase, Maryland 20815  
(301) 654-8038

## FULL FRAME PHOTOGRAPHIC IMAGES

Scenic images are printed on high quality photographic paper without cropping. Prints are available in the following sizes with a choice of glossy or matte finish.

Item No.	Size	Price
A1	14x20	\$ 65.50
A2	16x24	112.50
A3	20x30	157.50
A4	27x40	249.50

## SCENIC PHOTOGRAPHS ON BOX MOUNTS

For a contemporary look, Divine Designs offers photographs with matte spray protective finish mounted on handcrafted 1-1/2 inch box frames. Frame selections include White Vinyl (W) or Ivory (I) finish, Black Vinyl (B), or Wood-grain (WG) finish.

Item No.	Size	Price
B1	14x20	\$115.00
B2	16x24	165.00
B3	20x30	205.00
B4	27x40	335.00

## PACKING AND SHIPPING

Photographs are shipped in sturdy mailing tubes at a cost of \$7.50 per order.

Box mounted photographs are carefully packed in protective material to insure safe arrival. For packing and shipping photographs size 20x30" or smaller, please add 10% to the cost of the order. 27x40" prints will be shipped by Greyhound or Federal Express. Please add \$30.00 for packing and shipping.

## WARRANTY

All photographs are guaranteed to be of the finest printing quality. Each decorative photograph is custom enlarged from the master transparency or negative and is considered part of the artist's limited edition. Each piece is therefore an original work of art. If not satisfied with the quality of the workmanship, if the order has not been filled properly, or if the order has incurred any damages in shipping, please notify Divine Designs, Inc. within 30 days of receipt of order.

## ORDER FORM

PRINT TITLE	ITEM	PRICE	QUANTITY	TOTAL

Pay by check or money order or by VISA or MASTERCARD.

Maryland residents add 5% sales tax \_\_\_\_\_

Visa \_\_\_\_\_ Mastercard \_\_\_\_\_

Packing and shipping cost \_\_\_\_\_

Name \_\_\_\_\_

Total amount due \_\_\_\_\_

Card No. \_\_\_\_\_

**Mail order form to:**  
Divine Designs  
3409 Taylor Street  
Chevy Chase, Maryland 20815

Expires \_\_\_\_\_

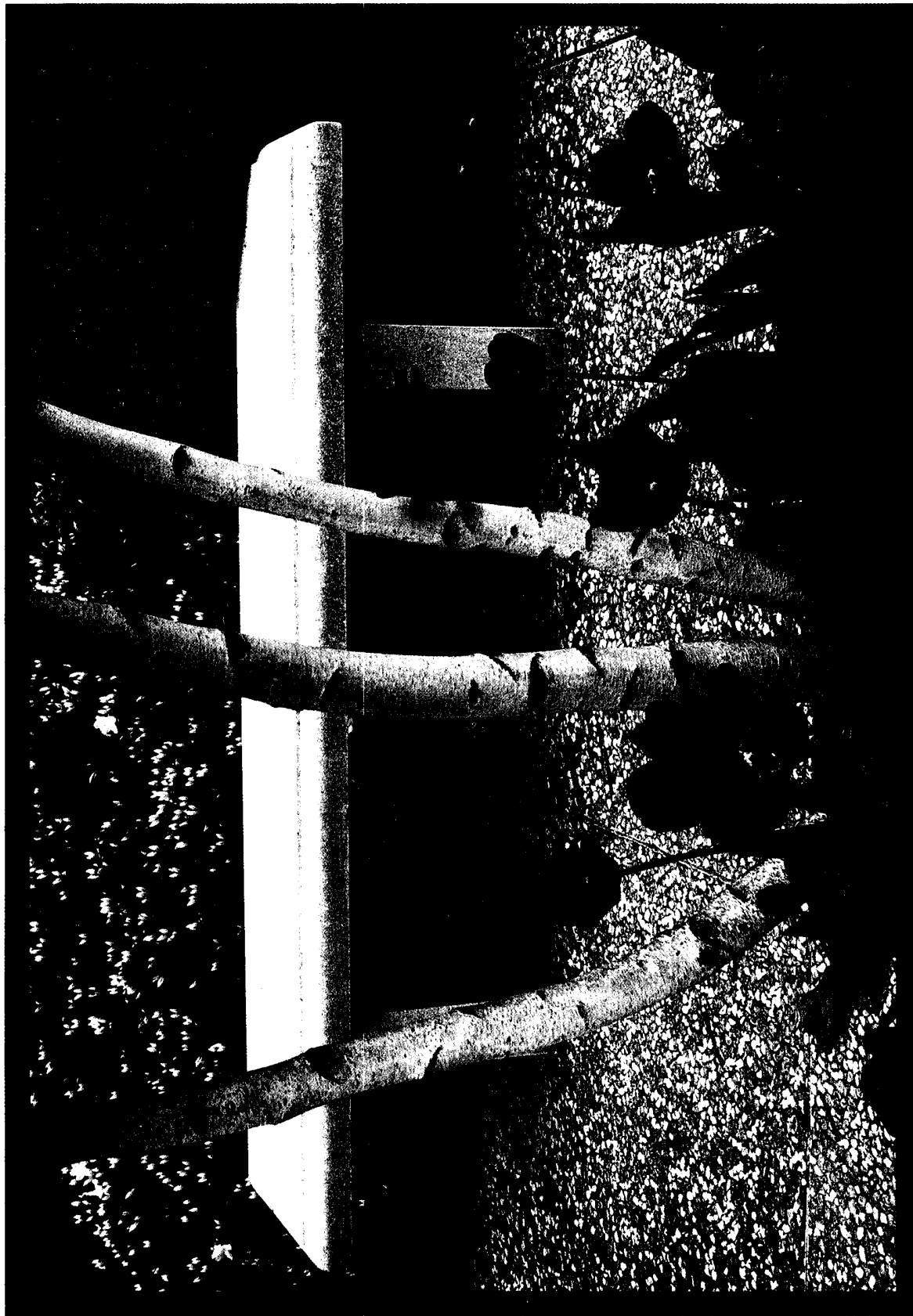

100 White Birch

 **DIVINE DESIGNS, INC.**





## DIVINE DESIGNS, INC.

Add life and color to your interiors with photographic images from Divine Designs. These unique images will add a new dimension to your office environment.

Specifically designed as wall decor, each photograph is an original work combining imagery, color, and design to complement any interior. In addition to enhancing office furnishings, these images minimize environmental stress by promoting color and balance, harmony and tranquility.

Each photograph offered by Divine Designs is available in varying sizes and formats.

The artist, Linda Montgomery, a fine arts graduate, has a discerning eye for design and color. A free lance commercial and portrait photographer, Linda has recently developed a new area of expertise in nature photography. She visually translates her love of nature onto film, bringing sunlight and the spirit of nature indoors as interior decor.

All photographic images are composed in the camera lens and printed full-image with no cropping or alteration.



103 Meadow Gazing



104 Carolina Creek



105 Fall Reflections



106 Sand Fence



101 Lighted Leaves



102 Dazzling Dawn

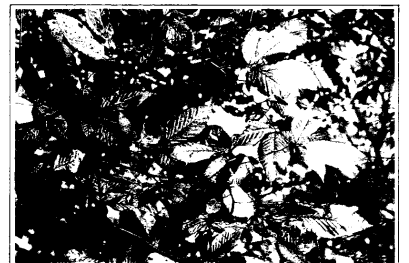

107 Autumn Gold



111 Water at Dawn



110 Sunlit Woods



115 California Coast

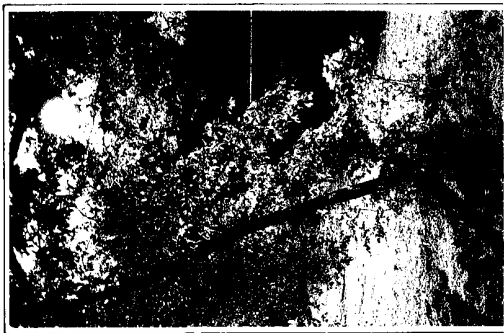

109 Late Afternoon

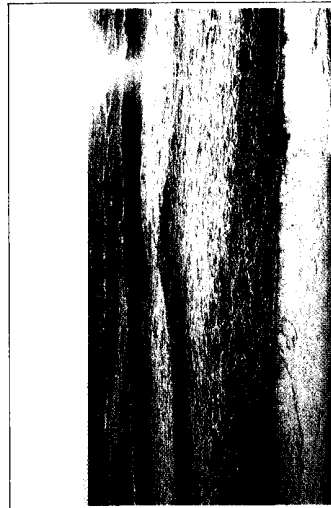

113 Daybreak



114 Country Road



108 Breaking Light

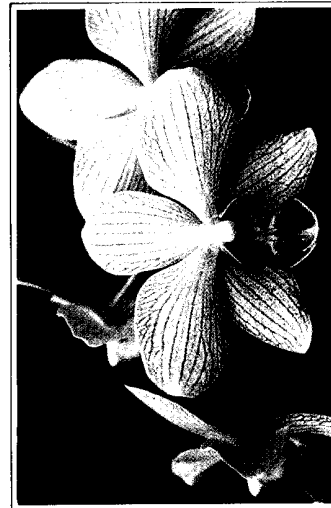

112 Peach Blossom



119 Redwood Mist



116 Garden Delight



120 Ocean Starlight



121 November Day

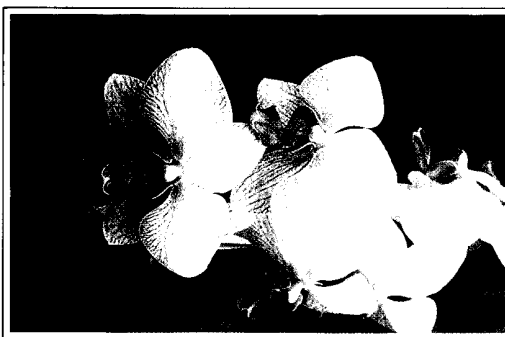

117 Orchid Splendor

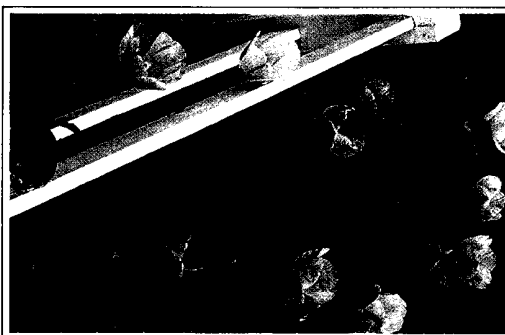

118 Spring Tulips



122 Country Autumn



**DIVINE DESIGNS, INC.**  
3409 Taylor Street, Chevy Chase, MD 20815  
(301) 654-8038

Declassified in Part - Sanitized Copy Approved for Release 2012/03/13 : CIA-RDP90G00152R000801520008-6

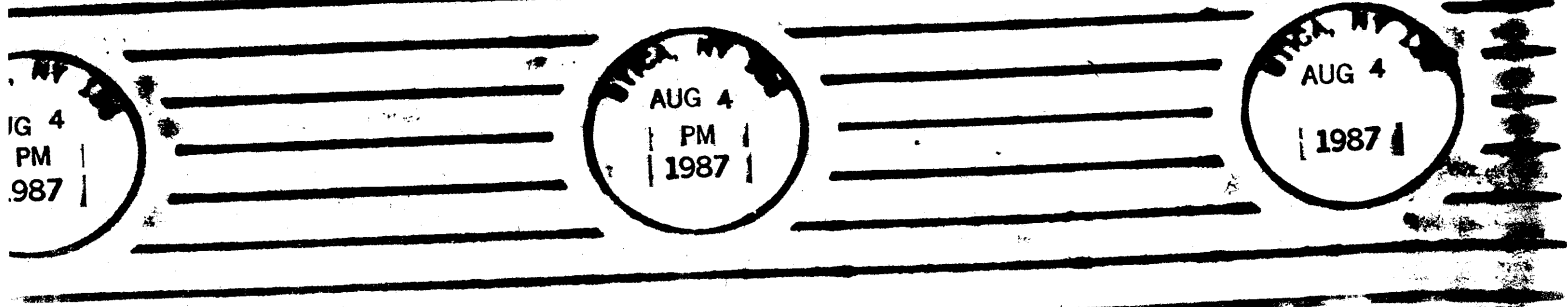

CONTENTS MERCHANDISE  
— POSTMASTER: THIS  
PARCEL MAY BE OPENED  
FOR POSTAL INSPECTION  
IF NECESSARY. RETURN  
POSTAGE GUARANTEED.

FROM Mrs. Adolphus Orlowen

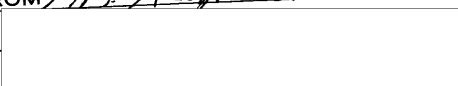

TO Mr William Webster  
Central Intelligence Agency  
Washington  
D.C. 20001



STAT

Declassified in Part - Sanitized Copy Approved for Release 2012/03/13 : CIA-RDP90G00152R000801520008-6