"APPROVED FOR RELEASE: 09/01/2001 CIA-RDP86-00513R001859720018-0

On the Observation of a $\pi^0 \rightarrow e^- + e^+ + e^- + e^+$-Decay

of 1000 GOST-units. The pictures were taken through the external glass wall of 25 mm thickness; the object lenses had a resolving power of 50 lines/mm in the visual field center. The π^--meson beam had a mean energy of 160 Mev. Irradiation was carried out on the synchrocyclotron of the United Institute for Nuclear Research. Among 90,000 stereophotographs 1400 cases of elastic $(\pi^- p)$-scattering were found, and 26 cases of charge exchange scattering followed by $\pi^0 \rightarrow e + e + \gamma$-decay were discovered. (Ref 6). Among 25,000 π^0-decays of the usual type $\pi^0 \rightarrow 2\gamma$, one case of a $\pi^0 \rightarrow e^- + e^+ + e^- + e^+$-decay was found. By means of momentum- and angular measurements an estimate of the π^0-mass was given as amounting to (141 ± 8)Mev, which may be in agreement, within the limits of measuring errors, with that of 135 Mev which is today generally assumed. Angular determination in the rest system of the π^0-particle gave the following results for double pair production: Angle between e^- and e^+: $(7 \pm 2)^0$ at momenta of 56.1 and 11.9 Mev/c, and $(12 \pm 4)^0$ at 9.0 and 58.7 Mev/c. The angle between the planes in which the pair tracks were located, is given as $< 37^0$. Finally, other possibilities of interpreting the results obtained are discussed,

APPROVED FOR RELEASE: 09/01/2001 CIA-RDP86-00513R001859720018-0"

"APPROVED FOR RELEASE: 09/01/2001 CIA-RDP86-00513R001859720018-0

On the Observation of a $\pi^0 \rightarrow e^- + e^+ + e^- + e^+$-Decay

they need, however, not to be considered as very probable. The authors in conclusion thank D. W. Joseph (Ref 3) for placing a preprint at their disposal, D. V. Shirkov for discussions, and L. I. Krasnoslobodtseva, T. S. Sazhneva and Yu. L. Saykina for evaluating the films. There are 2 figures, 3 tables, and 10 references, 3 of which are Soviet.

ASSOCIATION: Ob"yedinennyy institut yadernykh issledovaniy (United Institute of Nuclear Research)

SUBMITTED: December 25, 1958

Card 3/3

APPROVED FOR RELEASE: 09/01/2001 CIA-RDP86-00513R001859720018-0"

"APPROVED FOR RELEASE: 09/01/2001 CIA-RDP86-00513R001859720018-0

21(8) SOV/56-35-6-38/44

AUTHORS: Budagov, Yu. A., Viktor, S., Dzhelepov, V. P., Yermolov, P. F., Moskalev, V. I.

TITLE: The Electron-Positron Pairs Which Are Formed in the Decay $\pi^0 \longrightarrow e^- + e^+ + \gamma$ (Elektronno-pozitronnyye pary, obrazovannyye pri raspade $\pi^0 \longrightarrow e^- + e^+ + \gamma$)

PERIODICAL: Zhurnal eksperimental'noy i teoreticheskoy fiziki, 1958, Vol 35, Nr 6, pp 1575-1577 (USSR)

ABSTRACT: In a diffusion chamber, which was filled with hydrogen (up to 25 atm) and was irradiated with a 150 MeV negative pion beam of the synchrocyclotron of the Ob"yedinennyy institut yadernykh issledovaniy (United Institute for Nuclear Research), 14 cases of a charge exchange scattering of negative pions by hydrogen with following $\pi^0 \longrightarrow e^- + e^+ + \gamma$ decay of the π^0-meson were recorded according to the Dalitz (Dalits) scheme. This chamber had a sensitive range of 380 mm diameter and operated in a 9000 Oe constant magnetic field. These 14 cases were found when looking over 45000 stereoscopic photographs. Two of these

Card 1/3

APPROVED FOR RELEASE: 09/01/2001 CIA-RDP86-00513R001859720018-0"

"APPROVED FOR RELEASE: 09/01/2001 CIA-RDP86-00513R001859720018-0

The Electron-Positron Pairs Which Are Formed in the Decay $\pi^0 \longrightarrow e^- + e^+ + \gamma$

photos are attached. The results obtained by the evaluation of plates with electron-positron pairs are given by a table. The electron energies E^- and the positron energies E^+ could be determined from the curvature radii of the traces with an inaccuracy of not more than 10-15%. The total energies $E = E^- + E^+$ of all pairs are within the interval of 17-270 MeV, which corresponds to the energy spectrum of the γ-quanta formed by the decay of neutral pions (produced by re-charging). The table also contains the correlation angles α (in the laboratory system) between the electrons and positrons of the pairs and the angles Θ between the direction of motion of the center of mass of the pair and the inciding negative pion. For the general form of angular distribution it holds that $\mathcal{P}(\alpha) \sim$ const $d\alpha/\alpha$ (R. H. Dalitz) (Ref 2). Because of the good correlation between the electrons and positrons produced by the decay $\pi^0 \longrightarrow e^- + e^+ + \gamma$ the angular distribution of pairs must be in very good agreement with that of the γ-quanta originating from the decay $\pi^0 \longrightarrow 2\gamma$. The kinematics of none of the 7 pairs with exactly determined

APPROVED FOR RELEASE: 09/01/2001 CIA-RDP86-00513R001859720018-0"

"APPROVED FOR RELEASE: 09/01/2001 CIA-RDP86-00513R001859720018-0

The Electron-Positron Pairs Which Are Formed in the Decay $\pi^0 \longrightarrow e^- + e^+ + \gamma$

total energy corresponds to the decay $\pi^0 \longrightarrow e^- + e^+$. Besides, not a single decay $\pi^0 \longrightarrow e^- + e^+ + e^- + e^+$ was found. Investigations are still being continued. The author thanks L. I. Krasnoslobodtseva for her help in looking through the photographs. There are 2 figures, 1 table, and 11 references, 2 of which are Soviet.

ASSOCIATION: Ob"yedinennyy institut yadernykh issledovaniy (United Institute for Nuclear Research)

SUBMITTED: August 26, 1958

APPROVED FOR RELEASE: 09/01/2001 CIA-RDP86-00513R001859720018-0"

"APPROVED FOR RELEASE: 09/01/2001 CIA-RDP86-00513R001859720018-0

82412

S/056/60/038/03/10/033
B006/B014

24.6600

AUTHORS: Budagov, Yu. A., Viktor, S., Dzhelepov, V. P., Yermolov, P. F., Moskalev, V. I.

TITLE: Elastic Scattering of 128- and 162-Mev π^--Mesons by Protons

PERIODICAL: Zhurnal eksperimental'noy i teoreticheskoy fiziki, 1960, Vol. 38, No. 3, pp. 734-746

TEXT: The article under review was read at the Sixth Meeting of the Scientific Council of OIYaI held in May, 1959, and at the Conference on the Physics of High-energy Particles which took place in Kiyev in July, 1959. This article contains the results of studies of the elastic scattering of negative 128- and 162-Mev pions by protons in a hydrogen diffusion chamber. The experimental arrangement is schematically represented in Fig. 1. The π^--mesons were produced by bombarding a 40 mm thick beryllium target with the 670-Mev proton beam of the synchrocyclotron of OIYaI. About 90,000 stereophotographs were taken. The diffusion chamber is schematically shown in Fig. 2. The chamber operated at pressures of up to 25 atm and had an inside temperature gradient of 7 deg/cm. The sensitive layer was 6 - 7 cm high. A solenoid magnet of the

Card 1/4

APPROVED FOR RELEASE: 09/01/2001 CIA-RDP86-00513R001859720018-0"

"APPROVED FOR RELEASE: 09/01/2001 CIA-RDP86-00513R001859720018-0

62413

S/056/60/038/03/10/033
B006/B014

Elastic Scattering of 128- and 162-Mev π^--Mesons by Protons

type MS-4A was used to generate a constant magnetic field (9,000 gauss). This electromagnet was produced at NII EFA by N. S. Strel'tsov, A. V. Ugamm, N. N. Indyukov, Yu. P. Semenov, V. I. Sergeyeva, and A. G. Studennikova. D. P. Vasilevskaya and Yu. N. Denisov supplied a magnetometer based on the Hall effect. The negative pion beams had an energy of 128±6 and 162±10 Mev, the sum of the μ^--meson and electron admixture amounted to (16±2)%. The pictures were evaluated twice. The efficiency of this stereoscopic evaluation was 97 per cent. 379 cases of scattering at 128 Mev and 1,113 cases at 162 Mev were found. Fig. 3 shows the distribution of the number of elastic scattering events with respect to the height of the sensitive layer. At both energies the distributions reached peaks at about 40 mm. The criteria for the selection of scattering events are compiled. The total elastic π^-p-scattering cross section was calculated from the total track length L of the π^--mesons. L was determined by means of the formula $L = 15.36\ T\delta/\cos\alpha_m$ (T - total number of tracks, 15.36 is the width of the area S (Fig. 4), α_m the mean angle of slope of the tracks with respect to the edge of S, $\delta = 1$). Thus it holds that $\sigma_{exp} = N\beta/Ln_{eff}(1-q)r$ (N - number of scattering events, n_{eff} - effective

Card 2/4

APPROVED FOR RELEASE: 09/01/2001 CIA-RDP86-00513R001859720018-0"

"APPROVED FOR RELEASE: 09/01/2001 CIA-RDP86-00513R001859720018-0

Elastic Scattering of 128- and 162-Mev π^--Mesons by Protons

S/056/60/038/03/10/033
B006/B014

number of hydrogen nuclei per cm^3, β - a coefficient, q - the μ^-- and electron admixtures in the beam, r - the efficiency of evaluation of the pictures). For the two energies at which measurements were made, Table 1 lists all the quantities appearing in these formulas, as well as the root-mean-square errors. Table 2 contains the values obtained for the total elastic scattering cross sections in the energy range 100 - 200 Mev. Tables 3 and 4 list the differential elastic scattering cross sections $d\sigma/d\Omega$ for 128 and/or 162 Mev. In the following, the authors discuss numerous details concerning the calculation and application of the necessary corrections. For both energies the total elastic scattering cross sections amounted to $(12.8\pm1.0).10^{-27}cm^2$ and $(21.4\pm1.2).10^{-27}cm^2$. Here, the angular-distribution formula $d\sigma/d\Omega = a + b\cos\theta + c\cos^2\theta$ holds, and the coefficients a,b,c for both energies are given on p. 743. Fig. 8 shows the two curves of angular distribution. The following relation holds for the differential forward scattering cross section: $d\sigma(0)/d\Omega = a + b + c = (2.20 \pm 0.32).10^{-27}cm^2/steradian$ (for 128 Mev) and $(3.73 \pm 0.32).10^{-27}cm^2/steradian$ (for 162 Mev). At these

Card 3/4

APPROVED FOR RELEASE: 09/01/2001 CIA-RDP86-00513R001859720018-0"

"APPROVED FOR RELEASE: 09/01/2001 CIA-RDP86-00513R001859720018-0

02412

Elastic Scattering of 128- and 162-Mev π^--Mesons by Protons

S/056/60/038/03/10/033
B006/B014

energies the real parts of the forward scattering amplitudes (in the center-of-mass system) in $\lambda/m_\pi c$ units amount to 0.261 ± 0.031 and 0.216 ± 0.038, respectively. These values agree with those calculated from dispersion relations if the coupling constant $f^2 = 0.08$ is used. The authors finally thank L. I. Lapidus, S. N. Sokolov, and V. A. Meshcheryakov for their discussions, L. I. Krasnoslobodtseva, T. S. Sazhneva, and Yu. L. Saykina for their assistance, as well as A. A. Andrianova and G. D. Malysheva for their calculations. Further, N. P. Klepikov, V. G. Zinov, A. D. Konin, S. M. Korenchenko, and B. M. Pontekorvo are mentioned in this article. There are 9 figures, 4 tables, and 34 references, 10 of which are Soviet.

ASSOCIATION: Ob"yedinennyy institut yadernykh issledovaniy (Joint Institute of Nuclear Research)

SUBMITTED: September 18, 1959

Card 4/4

APPROVED FOR RELEASE: 09/01/2001 CIA-RDP86-00513R001859720018-0"

"APPROVED FOR RELEASE: 09/01/2001 CIA-RDP86-00513R001859720018-0

83713

S/056/60/038/004/006/048
B019/B070

24.6900

AUTHORS: Budagov, Yu. A., Viktor, S., Dzhelepov, V. P., Yermolov, P.F., Moskalev, V. I.

TITLE: Internal Conversion Pairs in the Decay of a Neutral π-Meson

PERIODICAL: Zhurnal eksperimental'noy i teoreticheskoy fiziki, 1960, Vol. 38, No. 4, pp. 1047-1052

TEXT: This work was communicated to the sixth session of the Uchenyy sovet OIYaI (Scientific Council of the Joint Institute of Nuclear Research) in May, 1959, and the Conference on the High Energy Particles in Kiyev in July, 1959. Here, data obtained from 27 events of the decay $\pi^0 \longrightarrow e^- + e^+ + \gamma$ are discussed. These events were detected in a diffusion chamber exposed to π^- meson beams with energies 128 and 162 Mev. The chamber was filled with hydrogen at a pressure of 25 atm and was placed in a magnetic field of 9000 gauss. The π^0-mesons were produced as a result of a charge exchange scattering. The determination of the relative π^0-decay probability is treated in great detail; its theoretical value is $2\rho_0 = w(\pi^0 \longrightarrow e^- + e^+ + \gamma)/w(\pi^0 \longrightarrow 2\gamma) = 0.0118$. In this connection they discuss

Card 1/3

APPROVED FOR RELEASE: 09/01/2001 CIA-RDP86-00513R001859720018-0"

"APPROVED FOR RELEASE: 09/01/2001 CIA-RDP86-00513R001859720018-0

Internal Conversion Pairs in the Decay of a Neutral π-Meson

some American results. The value $2\rho_0 = 0.0117 \pm 0.0015$ was experimentally obtained by the authors. The angle and energy characteristic of the pairs has been studied from the data for all the 27 events given in Table 2. The angular distribution of the pairs according to the correlation angles agrees well with the data obtained theoretically by Dalitz (Fig. 2). Also the distribution of the pairs according to the parameters $y = |p_{e^-} - p_{e^+}| / |\vec{p}_{e^-} + \vec{p}_{e^+}|$ and $x = (E^- + E^+)^2 - (\vec{p}_{e^-} + \vec{p}_{e^+})^2$ (Figs. 3 and 4) agree with the theoretical curves. Here p_{e^-} and p_{e^+} are the momenta of the electrons and the positrons, respectively and E^+ and E^- the total energies. The same is true for the angular distribution of the pairs relative to the direction of π^- mesons in the $(\pi^- - p)$ center of mass system (Fig. 5). Among the cases studied here, there was found one event with the mode of decay $\pi^0 \longrightarrow e^- + e^+ + e^- + e^+$. The authors thank Professor R. Dalitz for making available some of the unpublished theoretical calculations. There are 5 figures, 2 tables, and 14 references: 5 Soviet, 8 US, and 1 Italian.

Card 2/3

APPROVED FOR RELEASE: 09/01/2001 CIA-RDP86-00513R001859720018-0"

"APPROVED FOR RELEASE: 09/01/2001 CIA-RDP86-00513R001859720018-0

83713

Internal Conversion Pairs in the Decay of a Neutral π-Meson

S/056/60/038/004/006/048
B019/B070

ASSOCIATION: Ob"yedinennyy institut yadernykh issledovaniy (Joint Institute of Nuclear Research)

SUBMITTED: September 18, 1959

IX

Card 3/3

APPROVED FOR RELEASE: 09/01/2001 CIA-RDP86-00513R001859720018-0"

"APPROVED FOR RELEASE: 09/01/2001 CIA-RDP86-00513R001859720018-0

21 (7)

AUTHORS: Budagov, Yu. A., Viktor, S., Dzhelepov, V. P., Yermolov, P. F., Moskalev, V. I.

SOV/56-37-3-54/62

TITLE: The β-Decay of the Negative π-Meson

PERIODICAL: Zhurnal eksperimental'noy i teoreticheskoy fiziki, 1959, Vol 37, Nr 3(9), pp 878 - 880 (USSR)

ABSTRACT: Hitherto only the β-decay of stopped positive mesons has been investigated (Refs 1-6); in references 5 and 6 the relative probability of two such processes was determined as amounting to $(\pi^+ \to e^+ + \nu)/(\pi^+ \to \mu^+ + \nu) \approx 1 \cdot 10^{-4} \pm$ (20-40%), which agrees with the theoretically calculated value for V-A interaction. Theoretically, the same value would have to be obtained for the analogous ratio of negative meson decays. On the search for $\pi^- \to e^-$-decays, the authors of the present "Letter to the Editor" systematically investigated the material of 130- and 160 Mev π^--meson scatterings on protons. A triple evaluation of 100,000 stereophotographs yielded as a result 29 decays in which the secondary particles deviated by $\theta > 20^\circ$; (the maximum angle of deviation in π - μ-decay at 130 Mev was 10°). Of these,

Card 1/3

APPROVED FOR RELEASE: 09/01/2001 CIA-RDP86-00513R001859720018-0"

"APPROVED FOR RELEASE: 09/01/2001 CIA-RDP86-00513R001859720018-0

26 cases were identified as $\mu^- \rightarrow e^-$ and 3 as $\pi^- \rightarrow \mu^-$ decays. Figure 1 shows the momentum distribution of the electrons of the two decay forms in the rest system of the respective primary particle. A photograph of a $\pi^- - e^- + \nu$-decay (found in a diffusion chamber at 9,000 G) is shown by figure 2. The results obtained by the three $\pi^- - e^-$-decays found are given in a table:

	Laboratory system			Rest system of the π^--meson	
	π^- momentum (Mev/c)	e^- momentum (Mev/c)	$\theta(^\circ)$	e^- momentum (Mev/c)	θ (in degrees)
1.	228 ± 10	104 ± 8	42.5 ± 0.5	74 ± 7	108 ± 2
2.	207 ± 11	103 ± 3	42 ± 0.5	71 ± 4	102 ± 2
3.	266 ± 6	156 ± 26	26 ± 0.5	68 ± 11	86 ± 1

It is found that the identification of these processes is most probably correct, because the maximum electron momentum in the μ^--rest system amounts to only 52.9 Mev/c, whereas that measured in this case is considerably higher. Therefore, it is not possible that $\mu^- \rightarrow e^-$-decays are concerned. Also other processes of this kind, as e.g. $\pi^- \rightarrow \mu^- \rightarrow e^-$-decay during flight, with a

APPROVED FOR RELEASE: 09/01/2001 CIA-RDP86-00513R001859720018-0"

"APPROVED FOR RELEASE: 09/01/2001 CIA-RDP86-00513R001859720018-0

short μ^--track are improbable. The relative probability of these processes was determined as amounting to $(\pi^- \rightarrow e^- + \bar{\nu})/(\pi^- \rightarrow \mu^- + \bar{\nu}) = (1.2 \pm 0.7) \cdot 10^{-4}$, a value which actually, within the error limits agrees with the values calculated on the basis of V-A interaction for the corresponding positive decay. The authors finally thank T. S. Sazhneva, L. I. Krasnoslobodtseva, and Yu. L. Saykina for their assistance in evaluating the plates. There are 2 figures, 1 table, and 11 references, 3 of which are Soviet.

ASSOCIATION: Ob"yedinennyy institut yadernykh issledovaniy (Joint Institute of Nuclear Research)

SUBMITTED: June 13, 1959

APPROVED FOR RELEASE: 09/01/2001 CIA-RDP86-00513R001859720018-0"

"APPROVED FOR RELEASE: 09/01/2001 CIA-RDP86-00513R001859720018-0

PHASE I BOOK EXPLOITATION SOV/6404

Godunov, Sergey Konstantinovich, and Viktor Solomonovich Ryaben'kiy

Vvedeniye v teoriyu raznostnykh skhem (Introduction to the Theory of Difference Schemes) Moscow, Fizmatgiz, 1962. 340 p. 10,000 copies printed.

Ed.: G. I. Biryuk; Tech. Ed.: L. Yu. Plaksh.

PURPOSE: This book is intended for mathematicians who have to solve partial differential equations and for students of the third and more advanced university courses. The introduction and chapter I are intended for less qualified readers and may be used in the training of technicians in computation.

COVERAGE: This book develops the concepts and techniques used in the solution of differential equations by finite-difference methods. It covers basic theory of difference equations, convergence of their solutions to the solution of differential

Card 1/8

APPROVED FOR RELEASE: 09/01/2001 CIA-RDP86-00513R001859720018-0"

"APPROVED FOR RELEASE: 09/01/2001 CIA-RDP86-00513R001859720018-0

Introduction to the Theory (Cont.) SOV/640

equations, stability of difference schemes, the order of approximation, the application of finite-difference schemes to partial differential equations, and the stability of difference schemes applied to the solution of equations of nonstationary processes by use of the spectral theory of difference operators. No personalities are mentioned. There are 45 references: 37 Soviet (including 2 translations, 1 from the English, 1 from the German), 5 English, and 3 German. The appendices are accompanied by 23 references: 14 Soviet, 8 English, and 1 German.

TABLE OF CONTENTS:

Preface 6

Introduction 11

Card 2/8

APPROVED FOR RELEASE: 09/01/2001 CIA-RDP86-00513R001859720018-0"

"APPROVED FOR RELEASE: 09/01/2001 CIA-RDP86-00513R001859720018-0

VIKTOR, Z.

VIKTOR, Z., prof.; TKACHEVSKIY, V. (Vrotslav)

State of the gastric mucosa during sleep therapy. Klin.med. 35 no.11:136-137 N '57. (MIRA 11:2)

1. Iz tret'yey kliniki vnutrennikh bolezney (zav. - prof. Ye.Shcheklik) Meditsinskoy akademii (Vrotslav)

(PEPTIC ULCER, ther.
sleep, pathol. of gastric mucosa, gastroscopy)
(SLEEP, ther. use
peptic ulcer, pathol. of gastric mucosa, gastroscopy)
(GASTROSCOPY, in various dis.
peptic ulcer, eff. of sleep ther.)

APPROVED FOR RELEASE: 09/01/2001 CIA-RDP86-00513R001859720018-0"

"APPROVED FOR RELEASE: 09/01/2001 CIA-RDP86-00513R001859720018-0

VIKTORA, B.

Low-voltage Geiger-Muller tubes. p. 174.
SLABOPROUDY OBZOR, Prague, Vol. 17, no. 3, Mar. 1956.

SO: Monthly List of East European Accessions, (EEAL), LC, Vol. 5, No. 6, June 1956, Uncl.

APPROVED FOR RELEASE: 09/01/2001 CIA-RDP86-00513R001859720018-0"

"APPROVED FOR RELEASE: 09/01/2001 CIA-RDP86-00513R001859720018-0

VIKTORA, B.

"Repair of selenium rectifiers." P. 58.

SEDLOVACI TECHNIKA. (Ministerstvo strojirenstvi). Praha, Czechoslovakia, Vol. 3, No. 1, Jan. 1955.

Monthly list of East European Accessions (EEAI), LC, Vol. 8, No. 8, August 1959.
Uncla.

APPROVED FOR RELEASE: 09/01/2001 CIA-RDP86-00513R001859720018-0"

"APPROVED FOR RELEASE: 09/01/2001 CIA-RDP86-00513R001859720018-0

VIKTORA, B.

Push-pull transistor converter. p. 414.

SDELOVACI TECHNIKA. (Ministerstvo strojirenstvi) Praha, Czechoslovakia, Vol. 7, no. 11, Nov. 1959.

Monthly List of East European Accessions (EEAI) LC, Vol. 9, no. 1, Jan. 1960

Uncl.

APPROVED FOR RELEASE: 09/01/2001 CIA-RDP86-00513R001859720018-0"

"APPROVED FOR RELEASE: 09/01/2001 CIA-RDP86-00513R001859720018-0

36329
Z/039/62/023/005/001/004
D291/D301

18.8100

AUTHORS: Frank, Helmar, Doctor of Natural Sciences, and Viktora, Bohuslav, Engineer

TITLE: Determining the average impedance of conductors and

PERIODICAL: Slaboproudý obzor, v. 23, no. 5, 1962, 252 - 257

TEXT: The article deals with solutions of Maxwell equations for a homogeneous cylinder with arbitrary electrical conductivity which is inserted into the RF field of a simple coil. Relations are derived for the variation of the Q factor when the cylinder is inserted into the coil, and simple formulae are given for quick calculation. The derived values indicate the possibility of determining the average impedance of homogeneous cylindrical specimens by measuring the Q factor of a coil on a simple measuring instrument with minimum adjustment. Experimental measurements were made with a TESLA Brno type BM211A Q-meter on a 10 Mc coil, consisting of 9 turns of 1-mm silver-plated copper wire, 17 mm in diameter, having an inductivity of 0.9 μH. The tested specimen was polycrystalline GaAs. The validity of the method was also corroborated by measuring various

Card 1/2

APPROVED FOR RELEASE: 09/01/2001 CIA-RDP86-00513R001859720018-0"

"APPROVED FOR RELEASE: 09/01/2001 CIA-RDP86-00513R001859720018-0

other conductors and semiconductors. It is pointed out that the described method is especially suitable for contactless measuring of the average impedance of semiconductors since it is very quick and surfaces are not contaminated, namely when specimens are wrapped in polyethylene foil. This measuring method in the field of a coil is applicable to low impedances, up to 100 Ω cm and frequencies below 100 Mc. The accuracy of this method depends only on the accuracy of the Q-meter used. In case very sensitive Q measurings are made, the method can be used to determine the nomogeneity of alloys, for measuring the temperature coefficient of metals and alloys, to check the diameter of metal rods, to measure the quality of silver-plated surfaces, etc. There are 8 figures and 3 tables. The English-language reference is: N.W. McLachlan: Bessel functions for Engineers. Oxford, Clarendon Press 1955.

ASSOCIATION: Výzkumný ústav pro sdělovací techniku A.S. Popova, Praha (A.S. Popov Research Institute for Communication Engineering, Prague)

SUBMITTED: January 25, 1962

APPROVED FOR RELEASE: 09/01/2001 CIA-RDP86-00513R001859720018-0"

"APPROVED FOR RELEASE: 09/01/2001 CIA-RDP86-00513R001859720018-0

VIKTORA, E.; ZAVESKY, V.

Refractory linings of rotary furnaces for the blooming process. p. 417. (Hutnicke Listy, Vol. 12, No. 5, May 1957, Brno, Czechoslovakia)

SO: Monthly List of East European Accessions (EEAL) LC, Vol. 6, No. 8, Aug 1957. Uncl.

APPROVED FOR RELEASE: 09/01/2001 CIA-RDP86-00513R001859720018-0"

"APPROVED FOR RELEASE: 09/01/2001 CIA-RDP86-00513R001859720018-0

Viktora, E.; Hrdicak, L.

Refractory concretes made of portland cement. p141

(Stavivo. Vol. 35, no. 3, Mar. 1957. Praha, Czechoslovakia)

SO: Monthly List of East European Accessions (EEAL) LC, Vol. 6, no. 10, October 1957. Uncl.

APPROVED FOR RELEASE: 09/01/2001 CIA-RDP86-00513R001859720018-0"

"APPROVED FOR RELEASE: 09/01/2001 CIA-RDP86-00513R001859720018-0

VIKTORA, E.

H-13

CZECHOSLOVAKIA/Chemical Technology - Chemical Products and Application - Ceramics, Glass, Binders, Concrete.

Abs Jour : Ref Zhur - Khimiya, No 3, 1958, 8721

Author : Hrdlicka L., Viktora E.
Inst : -
Title : Refractory Concrete From Portland Cement.

Orig Pub : Stavivo, 1957, 35, No 4, 141-144

Abstract : Results of investigations of the characteristics (shrinkage, and σ compression after firing at 650, 950, 1100 and 1250°, refractoriness, temperature of incipient deformation, thermal stability, water-absorption and porosity) of specimens of refractory concrete (RC) from Czechoslovak portland cement with aggregates consisting of scrap of dense and light-weight chamotte bricks, tripoli insulation bricks, dust from chamotte mills and electric power station cinders. Limit of operating temperature of RC 1200-1250°; 900-1100° for the light-duty

Card 1/2

APPROVED FOR RELEASE: 09/01/2001 CIA-RDP86-00513R001859720018-0"

"APPROVED FOR RELEASE: 09/01/2001 CIA-RDP86-00513R001859720018-0

CZECHOSLOVAKIA/Chemical Technology - Chemical Products and Their Application - Ceramics, Glass, Binders, Concrete. H-13

Abs Jour : Ref Zhur - Khimiya, No 3, 1958, 8721

types; it is possible to raise it to 1300°.

Card 2/2

APPROVED FOR RELEASE: 09/01/2001 CIA-RDP86-00513R001859720018-0"

"APPROVED FOR RELEASE: 09/01/2001 CIA-RDP86-00513R001859720018-0

VIKTORA, E.

VIKTORA, E. Selection and use of fire-resistive materials in the construction of steam boilers for power plants. p. 273

Vol. 34, no. 8, Aug. 1956
STAVIVO
TECHNOLOGY
Praha, Czechoslovakia

So: East European Accession Vol. 6, no. 2, 1957

APPROVED FOR RELEASE: 09/01/2001 CIA-RDP86-00513R001859720018-0"

"APPROVED FOR RELEASE: 09/01/2001 CIA-RDP86-00513R001859720018-0

VIKTORA EUGEN

CZECHOSLOVAKIA/Chemical Technology. Chemical Products and Their I-8
Application. Ceramics. Glass. Binders. Concrete.

Abs Jour : Ref Zhur-Khimiya, No 2, 1958, 5351.

Author : Viktora Eugen, Zavesky Vaclav.

Inst : Not Given.

Title : Refractory Lining of Tubular Furnaces.

Orig Pub : Hutnicke listy, 1957, 12, No5, 417-423

Abstract : Consideration of questions pertaining to stability of refractory lining (RL) of rotary furnaces for a direct production of Fe from ore. In view of the composition of the slag of this process it is recommended to utilize for RL primarily the semi-acidic refractories containing over 72% SiO; in addition, good results have

Card : 1/2

CZE

Abs J

APPROVED FOR RELEASE: 09/01/2001 CIA-RDP86-

Technology. Chemical Products and Their I-8
Application. Ceramics. Glass. Binders. Concrete.

: Ref Zhur-Khimiya, No 2, 1958, 5351

Abstract : been obtained with fused mullite containing over 58% Al_2O_3 and corundum refractories having a porosity of about 22%. Chemical composition of RL has comparatively less effect on its stability than the porosity. Described are procedures of placing RL of rotary furnaces and, in particular, of the exit end which is especially often subject to loosening of shaped bricks; a drawing is shown of an improved laying of the exit end of the furnace, which has been found satisfactory in operation. Porosity of sime-acidic brick for RL must be below 16% and preferably of about 10%.

Card : 2/2

"APPROVED FOR RELEASE: 09/01/2001 CIA-RDP86-00513R001859720018-0

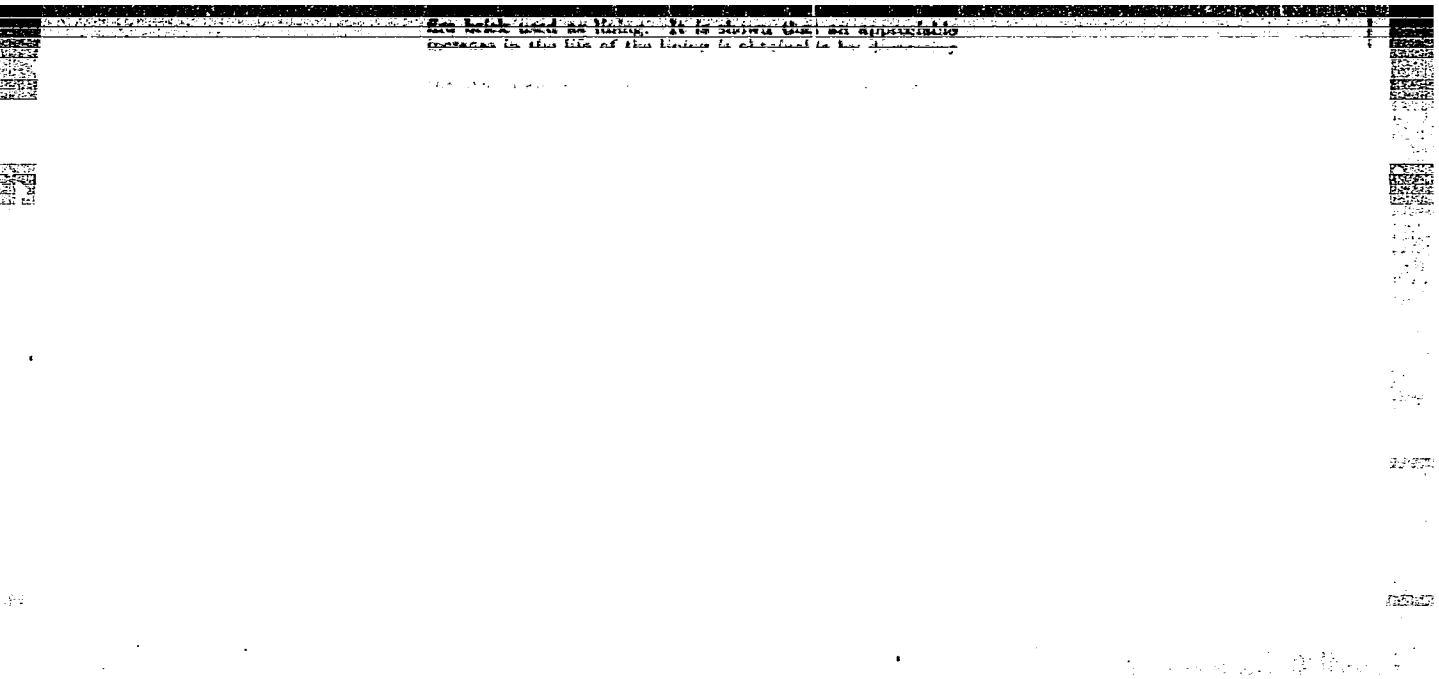

APPROVED FOR RELEASE: 09/01/2001 CIA-RDP86-00513R001859720018-0"

"APPROVED FOR RELEASE: 09/01/2001 CIA-RDP86-00513R001859720018-0

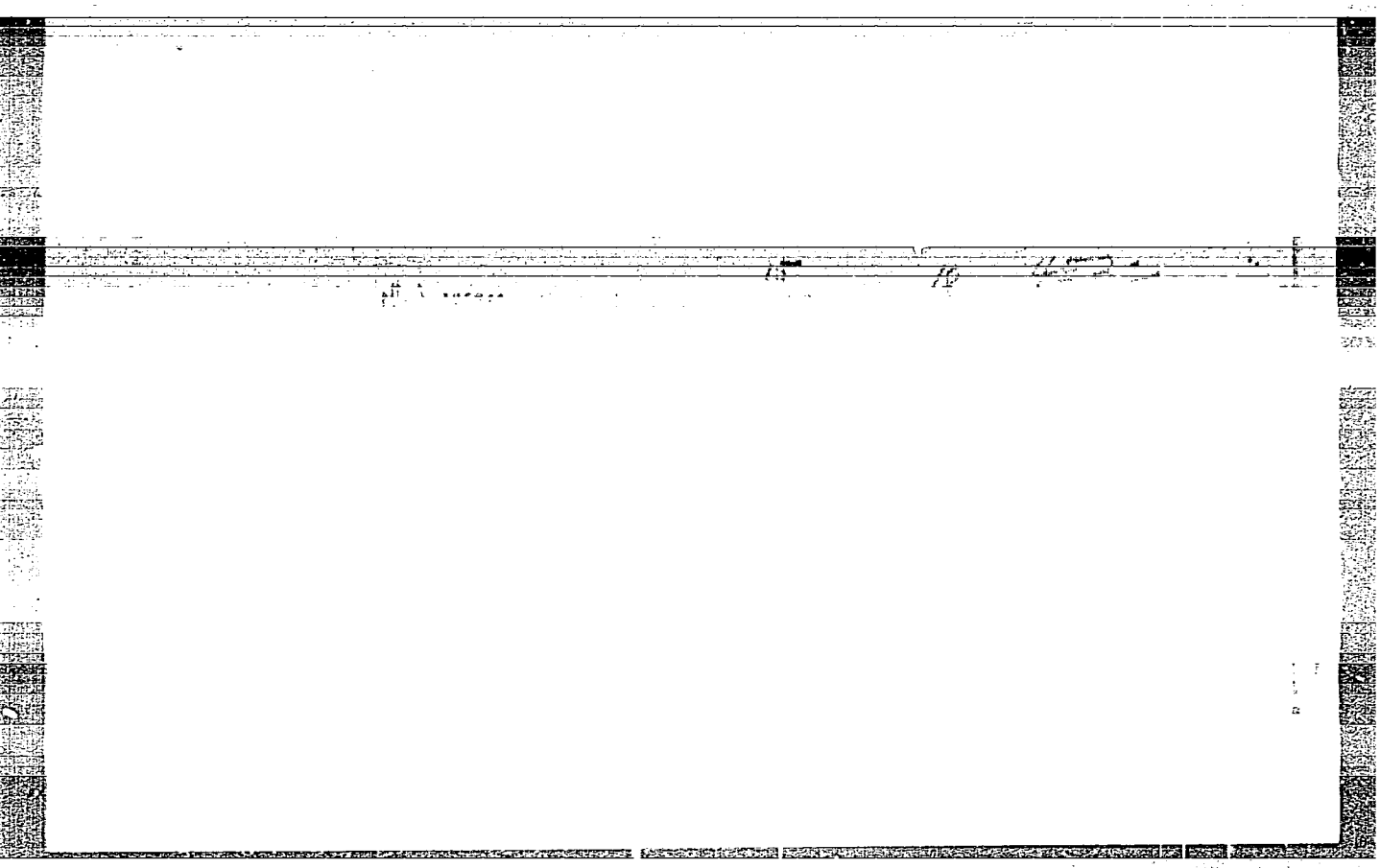

APPROVED FOR RELEASE: 09/01/2001 CIA-RDP86-00513R001859720018-0"

"APPROVED FOR RELEASE: 09/01/2001 CIA-RDP86-00513R001859720018-0

VIKTORA, J.;FODOR, J.;GRAFNETTER, D.;HAHN, P.;KOLDOVSKY, O.;LOJDA, Z.

Studies of certain biochemical indices of fat metabolism during the ontogenesis of rats. Cesk. fysiol. 9 no.1:63-64 Ja 60.

1. Ustav pro choroby obehu krevniho, Fysiologicky ustav CSAV a Embryologicky ustav lek. fak. KU. Praha.
(FATS metab.)
(GROWTH)

APPROVED FOR RELEASE: 09/01/2001 CIA-RDP86-00513R001859720018-0"

"APPROVED FOR RELEASE: 09/01/2001 CIA-RDP86-00513R001859720018-0

FIALA, Jaroslav; VOPATOVA, Marie; KUBICKOVA, Zdena; VIKTORA, Ladislav

One year's experience with the preparation of retroplacental serum from retroplacental blood for the production of gamma globulin. Cas. lek. cesk. 98 no.10:305-309 6 Mar 59.

1. Ustav hematologie a krevni transfuze v Praze, reditel MUDr. J. Kidery.

(GAMMA GLOBULIN, prep. of
purification from retroplacental serum, technic (Cz))
(PLACENTA
retroplacental serum, serparation from plasma & purification of component gamma globulin (Cz))

APPROVED FOR RELEASE: 09/01/2001 CIA-RDP86-00513R001859720018-0"

"APPROVED FOR RELEASE: 09/01/2001 CIA-RDP86-00513R001859720018-0

FIALA, J.; MAJSKY, A.; technicka spoluprace VIKTORA, L.

Contribution to the study of the anti-trypsin activity of some antihistaminics in vitro. Cesk. farm. 11 no.3:139-141 Mr '62.

1. Ustav hematologie a krevni transfuse, Praha (reditel prof. MUDr. J. Horejsi, DrSc.).
(ANTIHISTAMINICS pharmacol) (TRYPSINS antag)

APPROVED FOR RELEASE: 09/01/2001 CIA-RDP86-00513R001859720018-0"

"APPROVED FOR RELEASE: 09/01/2001 CIA-RDP86-00513R001859720018-0

SEBESTIK, V.; JELINEK, J.; DIENSTBIER, Z.; VIKTORA, L.

The effect of ionizing radiation on nuclear and anuclear erythrocytes. Physiol. Bohemoslov. 11 no.6:510-517 '62.

1. Institute of Haematology, and Blood Transfusion and Institute of Biophysics, Medical Faculty, Charles University, Prague.
(RADIATION EFFECTS) (ERYTHROCYTES)

APPROVED FOR RELEASE: 09/01/2001 CIA-RDP86-00513R001859720018-0"

"APPROVED FOR RELEASE: 09/01/2001 CIA-RDP86-00513R001859720018-0

VIKTORA, L.

1

CZECHOSLOVAKIA

FIALA, J., MD; VIKTORA, L.

Institute of Hematology and Blood Transfusion (Ustav hematologie a krevni transfuse), Prague (for both)

Prague
~~Brno~~, Vnitrni lekarstvi, No 7, 1963, pp 712-714

"Leucocyte Count by the Rapid Screening Test Method."

APPROVED FOR RELEASE: 09/01/2001 CIA-RDP86-00513R001859720018-0"

"APPROVED FOR RELEASE: 09/01/2001 CIA-RDP86-00513R001859720018-0

DOBRY, Eduard; FIALA, Jaroslav; techn. spoluprace URBANCOVA, Jaromira; VIKTORA, Ladislav

Use of the blood preserved with an alcohol-glucose-citrate solution. Cas. lek. cesk. 101 no.37:1126-1129 14 S '62.

1. Ustav hematologie a krevni transfuze v Praze, reditel prof. dr. J. Horejsi, DrSc.
(BLOOD PRESERVATION) (CITRATES) (GLUCOSE) (ALCOHOL ETHYL)

APPROVED FOR RELEASE: 09/01/2001 CIA-RDP86-00513R001859720018-0"

"APPROVED FOR RELEASE: 09/01/2001 CIA-RDP86-00513R001859720018-0

VIKTORA, Ladislav

CZECHOSLOVAKIA

Not given

Member of the Institute for Hematology and Blood Transfusion (Ustav hematologie a krevni transfuze), Prague; Director: J. HOREJSI, Prof. Dr.

Prague, Prakticky Lekar, No 20, Oct 62, 873-875

"Methods Used to Count Blood Clods"

APPROVED FOR RELEASE: 09/01/2001 CIA-RDP86-00513R001859720018-0"

"APPROVED FOR RELEASE: 09/01/2001 CIA-RDP86-00513R001859720018-0

FIALA, Jaroslav, MUDr.; VIKTORA, Ladislav

Some comments of the work by B. [redacted], and L. Vacek "Erythrocyte resistance compared by 3 methods". Vnitrni lek. 11 no.1: 86-88 Ja '65

1. Ustav hematologie a krevni transfuse v Praze (reditel - prof. MUDr. Jaroslav Korejsi, Dr.Sc., clen korespondent Ceskoslovenskej akademie ved).

APPROVED FOR RELEASE: 09/01/2001 CIA-RDP86-00513R001859720018-0"

"APPROVED FOR RELEASE: 09/01/2001 CIA-RDP86-00513R001859720018-0

DOBRY, E.; FIALA, Ya. [Fiala J.]; BRABETS, V. [Brabec, V.]; VIKTORA,L.; LIVORA, I.; SHCHEBESTIK, V.

Experiment in using various methods of blood preservation at positive and negative temperatures. Probl. gemat. i perel. krovi 8 no.5: 32-37 My'63. (MIRA 16:8)

1. Iz Instituta gematologii i perelivaniya krovi (direktor prof. Ya.Gozheyshi) v Prage.
(BLOOD--COLLECTION AND PRESERVATION)

APPROVED FOR RELEASE: 09/01/2001 CIA-RDP86-00513R001859720018-0"

"APPROVED FOR RELEASE: 09/01/2001 CIA-RDP86-00513R001859720018-0

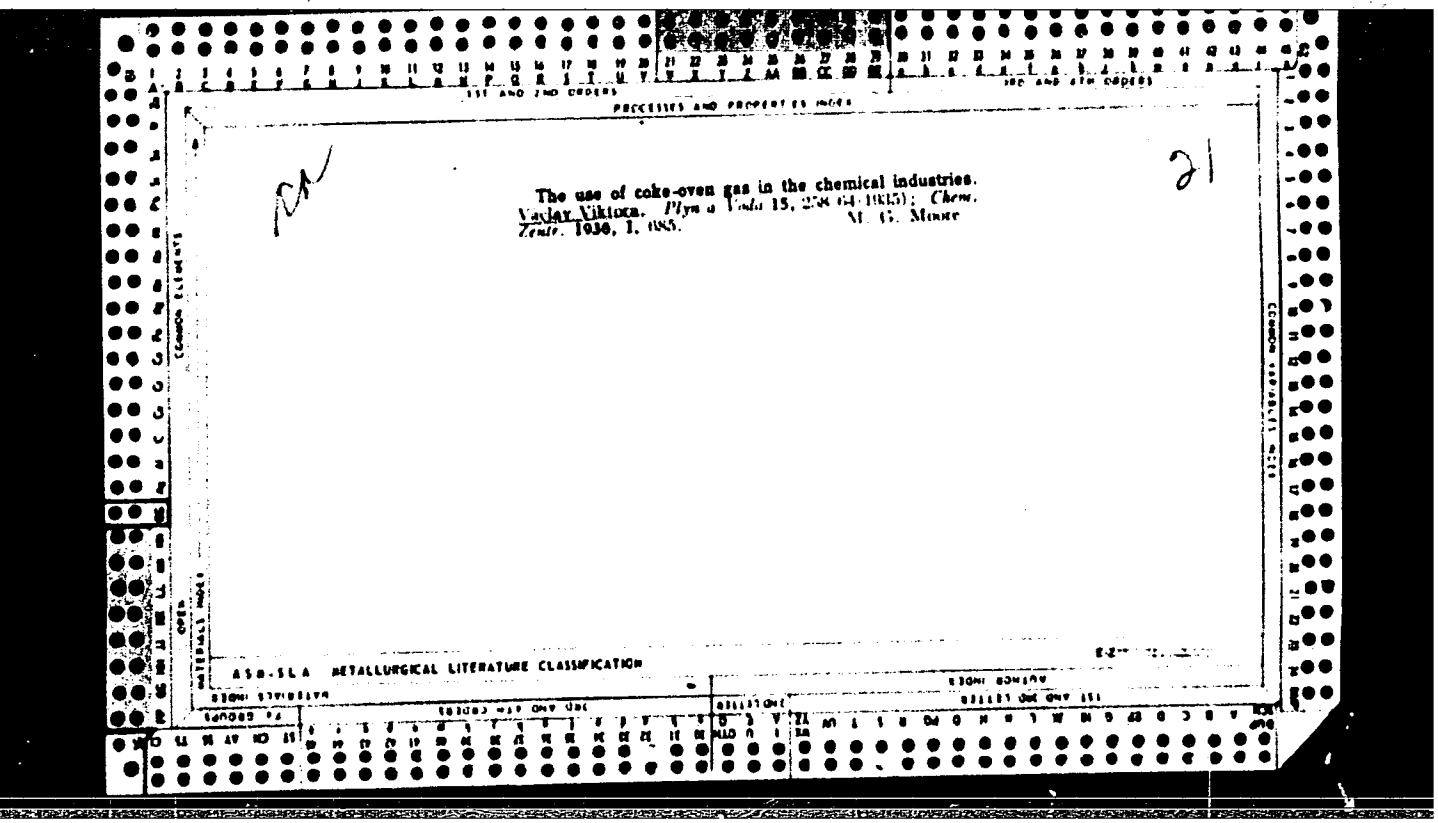

The use of coke-oven gas in the chemical industries.
Václav Viktora. *Plyn a Voda* 15, 258-64 (1935); *Chem. Zentr.* 1936, I, 885. M. G. Moore

21

ASB-SLA METALLURGICAL LITERATURE CLASSIFICATION

APPROVED FOR RELEASE: 09/01/2001 CIA-RDP86-00513R001859720018-0"

"APPROVED FOR RELEASE: 09/01/2001 CIA-RDP86-00513R001859720018-0

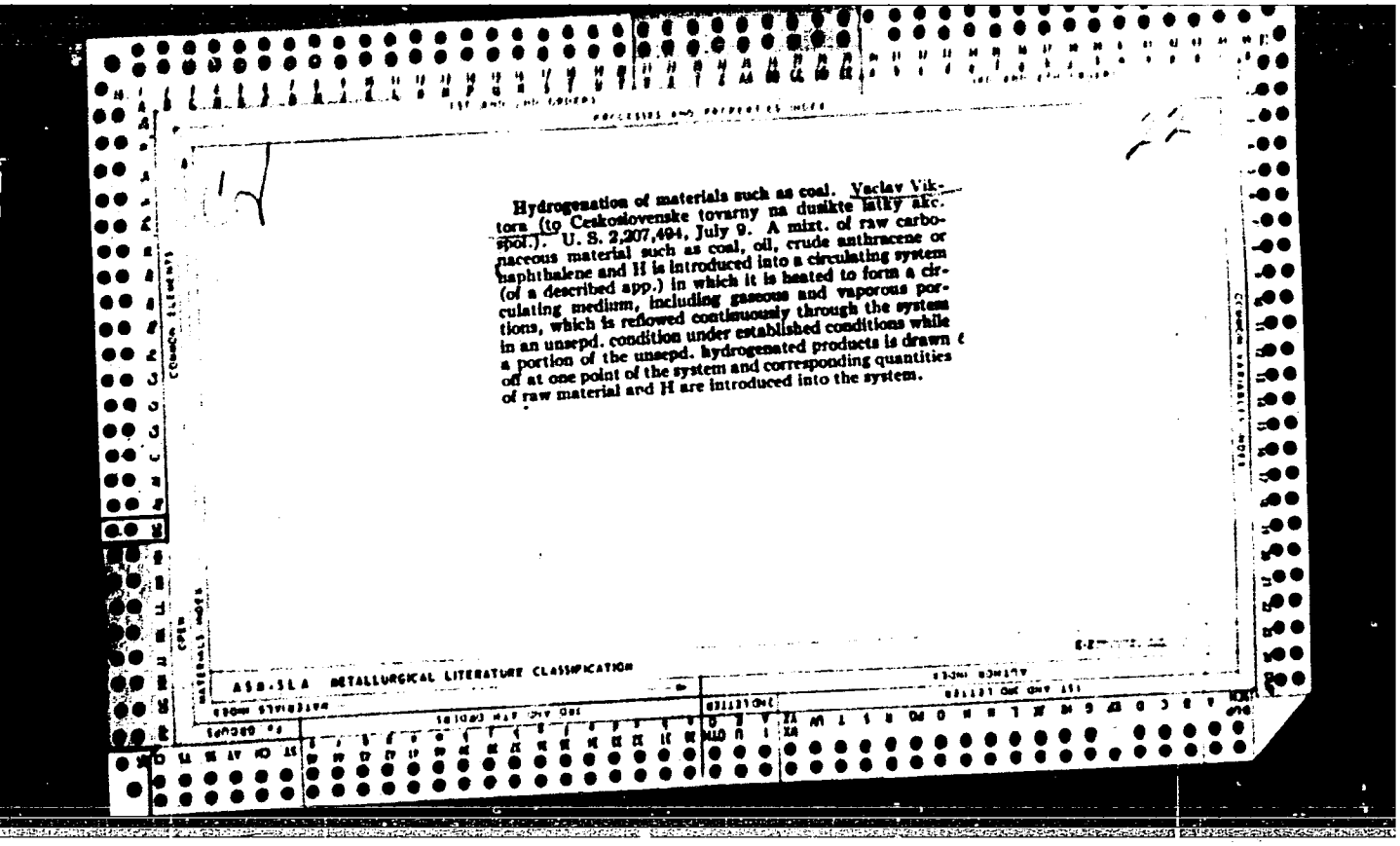

Hydrogenation of materials such as coal. Vaclav Viktora (to Ceskoslovenske tovarny na duslkte lalky akc. spol.). U. S. 2,207,494, July 9. A mixt. of raw carbonaceous material such as coal, oil, crude anthracene or naphthalene and H is introduced into a circulating system (of a described app.) in which it is heated to form a circulating medium, including gaseous and vaporous portions, which is reflowed continuously through the system in an unsepd. condition under established conditions while a portion of the unsepd. hydrogenated products is drawn off at one point of the system and corresponding quantities of raw material and H are introduced into the system.

A58-5LA METALLURGICAL LITERATURE CLASSIFICATION

APPROVED FOR RELEASE: 09/01/2001 CIA-RDP86-00513R001859720018-0"

"APPROVED FOR RELEASE: 09/01/2001 CIA-RDP86-00513R001859720018-0

VIKULOV, A.V.,prof.; ZAMYATINA, Z.I., dotsent; PONOMAR'OVA, A.Ya,, assistent; VIKTORA, V.A., ordinator

Use of hinofort for the prevention and treatment of early puerperal hemorrhage. Ped.,akush. i gin. 24 no.1:57-58'62. (MIRA 16:8)

1. Kafedra akusherstva i ginekologii (zav. - prof. A.V.Vikulov) L'vovskogo meditsinskogo instituta (rektor - prof. L.M. Kuzmenko).

(HEMORRHAGE, UTERINE) (ERGOT ALKALOIDS)

APPROVED FOR RELEASE: 09/01/2001 CIA-RDP86-00513R001859720018-0"

"APPROVED FOR RELEASE: 09/01/2001 CIA-RDP86-00513R001859720018-0

VIN[illegible], V.A.

System and apparatus of the centralized control of electric-power installations at the Degtyarka mine. Gor. zhur. no.9:55-57 S '65. (MIRA 18.9)

1. Konstruktorskoye byuro "Svetmetavtomatika, Moskva.

APPROVED FOR RELEASE: 09/01/2001 CIA-RDP86-00513R001859720018-0"

"APPROVED FOR RELEASE: 09/01/2001 CIA-RDP86-00513R001859720018-0

15 (6) SOV/101-59-1-2/10

AUTHORS: Diment, P. M., Viktorenkov, V. I., Gerbachevich, I. D., Petrosyants, G. V., Grin'ko, A. R.

TITLE: A Rotary Kiln with Cyclone Heat Exchangers (Vrashchayushchayasya pech' s tsiklonnymi teploobmennikami)
From the Work Experience of the Spasskiy Cement Plant
(Iz opyta raboty Spasskiy tsementnogo zavoda)

PERIODICAL: Tsement, 1959, Nr 1, pp 7 - 12 (USSR)

ABSTRACT: The authors state that the heat of gases escaping from a rotary kiln working on a dry process is for the preparatory heating of the raw material mixture. Part of the process is carried out in the conveying calcinator, i.e. in the cyclone heat exchangers. The latter are assembled at the rear of the "Lepol" type kilns. In such kilns, prior to the calcination of clinker, the plastic raw material containing about 12% water, ought to be granulated. When using cyclone heat exchangers, the non-plastic raw materials, practically devoid of water, may also be used for calcination. The workers of Giprotsement (State Planning Institute for Cement

Card 1/2

APPROVED FOR RELEASE: 09/01/2001 CIA-RDP86-00513R001859720018-0"

"APPROVED FOR RELEASE: 09/01/2001 CIA-RDP86-00513R001859720018-0

Industry Enterprises) and workers of the Spasskiy tsementnyy zavod (Spasskiy Cement Plant) have designed a rotary kiln provided with cyclone heat exchangers. The output of this kiln will be 14 tons per hour. An installation of cyclones working in parallel is shown in a diagram (Fig. 1). The authors state that a 3 x 60 m rotary kiln, with one cyclone line, may produce 12 - 13 tons per hour. The specific heat expenditure is about 1,000 kcal/kg of clinker. The process of calcination itself is uniform, when consistency in the feeding and quality of the raw material mixture is maintained. Stop pages in the feeding of the raw mixture layer and pronounced differences in the constitution of mixture interfere seriously with the smoothness of the process, causing a drop in efficiency. The positive results obtained with the application of cyclone heat exchangers prove the usefulness of this device. The cyclones are recommended for application in the remaining kilns of the plant in question, and as well in other plants working on the dry process.

Card 2/2 There are 2 diagrams, 1 photograph and 3 tables.

APPROVED FOR RELEASE: 09/01/2001 CIA-RDP86-00513R001859720018-0"

"APPROVED FOR RELEASE: 09/01/2001 CIA-RDP86-00513R001859720018-0

VIKTORENKOV, V.I., inzh.; VOLKONSKIY, B.V., kand. tekhn. nauk

Circulation of alkali in kilns with cyclonic heat exchangers. TSement 31 no. 6:12-14 N-D '65. (MIRA 18:12)

1. Gosudarstvennyy vsesoyuznyy institut po proyektirovaniyu i nauchno-issledovatel'skim rabotam tsementnoy promyshlennosti, Leningrad.

APPROVED FOR RELEASE: 09/01/2001 CIA-RDP86-00513R001859720018-0"

"APPROVED FOR RELEASE: 09/01/2001 CIA-RDP86-00513R001859720018-0

VIKTORIN, J., inz. dr. (Praha)

Disruptive spark gap. Energetika Cz 13 no.9:504 S '63.

APPROVED FOR RELEASE: 09/01/2001 CIA-RDP86-00513R001859720018-0"

"APPROVED FOR RELEASE: 09/01/2001 CIA-RDP86-00513R001859720018-0

VIKTORIN, Jiri

Problem of heat transfer in boiling of liquids. Chem prum 12 no.8:413-418 Ag '62.

1. Vyzkumny ustav makromolekularni chemie, Brno.

APPROVED FOR RELEASE: 09/01/2001 CIA-RDP86-00513R001859720018-0"

"APPROVED FOR RELEASE: 09/01/2001 CIA-RDP86-00513R001859720018-0

1ST AND 2ND ORDERS

PROCESSES AND PROPERTIES INDEX

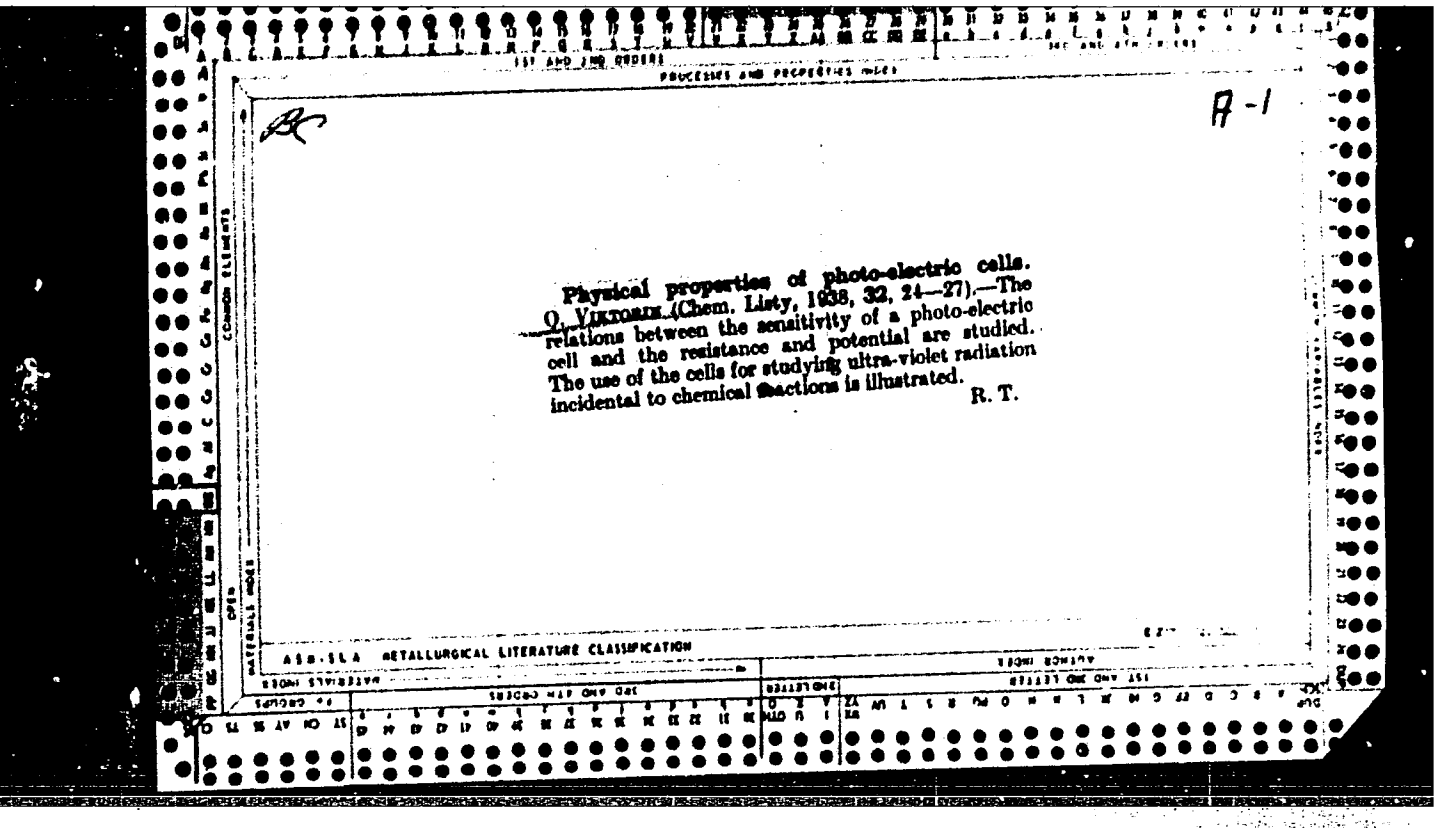

A-1

Physical properties of photo-electric cells. O. Viktorin (Chem. Listy, 1938, 32, 24—27).—The relations between the sensitivity of a photo-electric cell and the resistance and potential are studied. The use of the cells for studying ultra-violet radiation incidental to chemical reactions is illustrated.

R. T.

ASM-SLA METALLURGICAL LITERATURE CLASSIFICATION

APPROVED FOR RELEASE: 09/01/2001 CIA-RDP86-00513R001859720018-0"

"APPROVED FOR RELEASE: 09/01/2001 CIA-RDP86-00513R001859720018-0

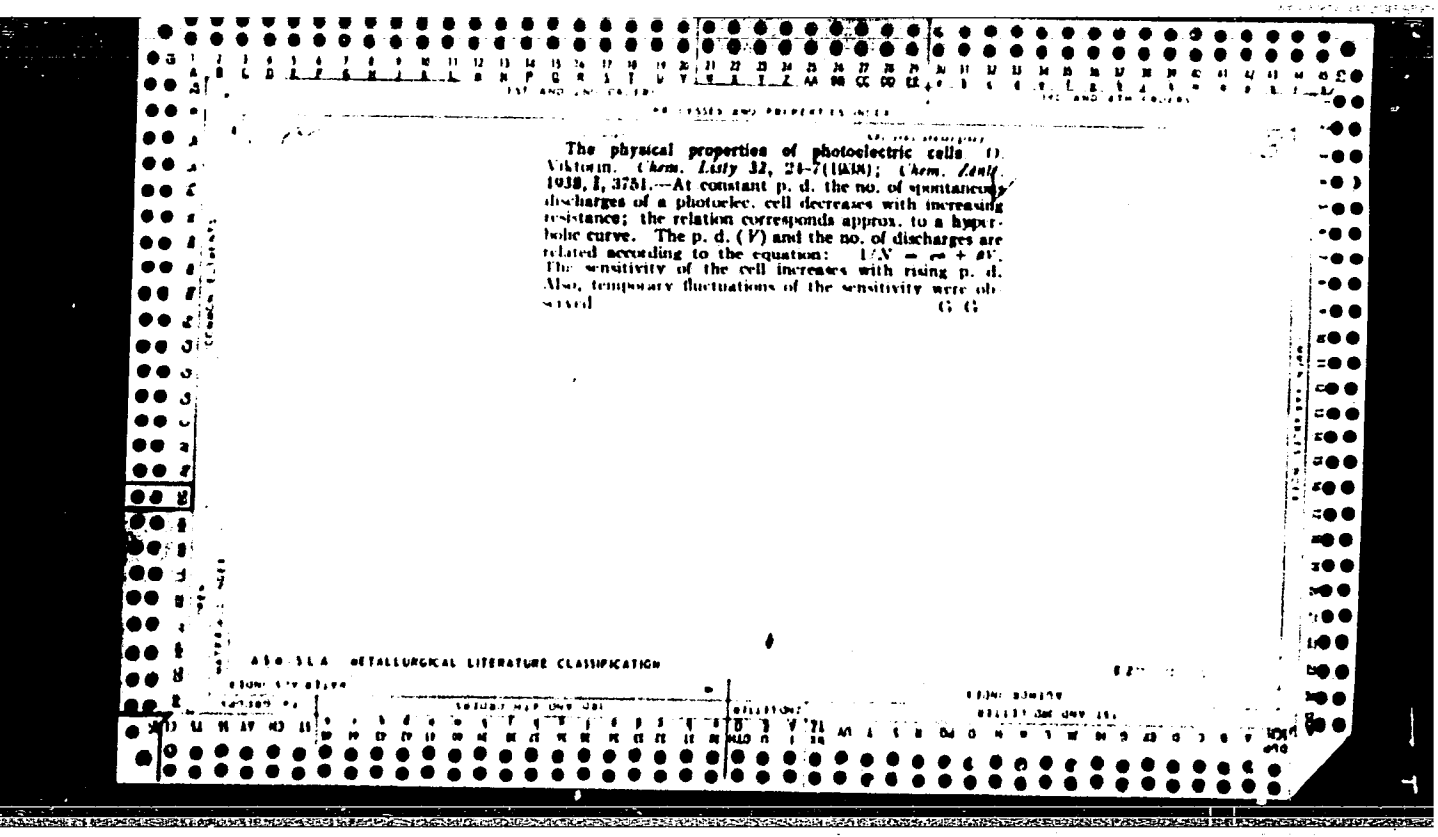

The physical properties of photoelectric cells O. Viktorin. *Chem. Listy* 32, 24-7(1938); *Chem. Zentr.* 1938, I, 3751.—At constant p. d. the no. of spontaneous discharges of a photoelec. cell decreases with increasing resistance; the relation corresponds approx. to a hyperbolic curve. The p. d. (V) and the no. of discharges are related according to the equation: $1/N = \alpha + \beta V$. The sensitivity of the cell increases with rising p. d. Also, temporary fluctuations of the sensitivity were observed. G. G.

A10-51A METALLURGICAL LITERATURE CLASSIFICATION

APPROVED FOR RELEASE: 09/01/2001 CIA-RDP86-00513R001859720018-0"

"APPROVED FOR RELEASE: 09/01/2001 CIA-RDP86-00513R001859720018-0

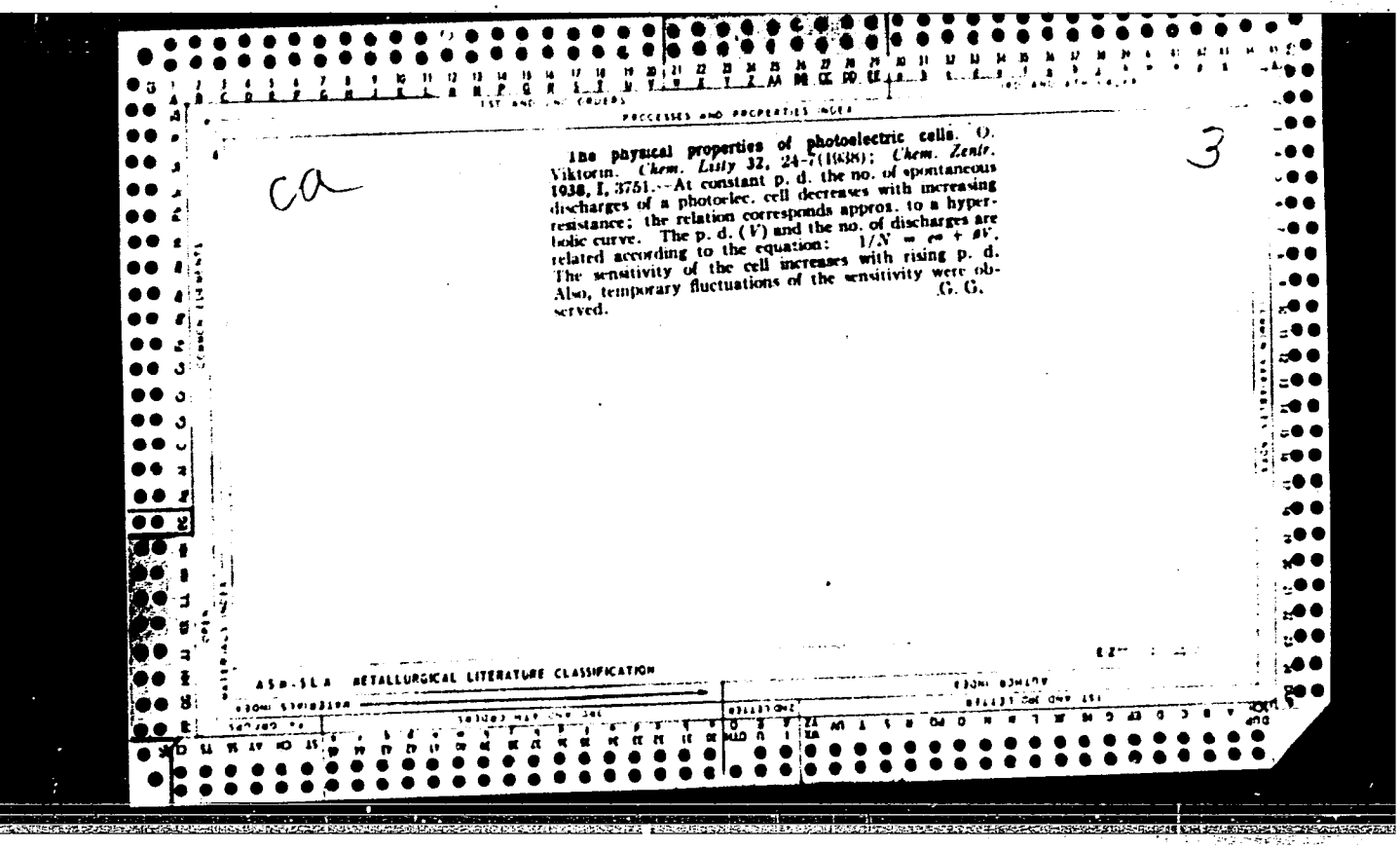

The physical properties of photoelectric cells. O. Viktorin. *Chem. Listy* 32, 24-7(1938); *Chem. Zentr.* 1938, I, 3751.--At constant p. d. the no. of spontaneous discharges of a photoelec. cell decreases with increasing resistance; the relation corresponds approx. to a hyperbolic curve. The p. d. (V) and the no. of discharges are related according to the equation: $1/N = e^{\alpha} + \beta V$. The sensitivity of the cell increases with rising p. d. Also, temporary fluctuations of the sensitivity were observed. G. G.

ca

3

ASM-SLA METALLURGICAL LITERATURE CLASSIFICATION

APPROVED FOR RELEASE: 09/01/2001 CIA-RDP86-00513R001859720018-0"

"APPROVED FOR RELEASE: 09/01/2001 CIA-RDP86-00513R001859720018-0

CA

Chemical regulators and regulation indexes. O. Viktorin.—*Chem. Listy* **39**, 71–8(1945).—The significance of the so-called regulation indexes that should express numerically the resistance of buffered solns. to both acids and bases is denied. It is impossible to compare the values found for the acidic and basic part of the pH scale. The considerations are based on the Brønsted acid-base theory and are supported by measurements of the following buffers: AcONa-AcOH, borax-boric acid, and gall ext.

M. Hudlicky

APPROVED FOR RELEASE: 09/01/2001 CIA-RDP86-00513R001859720018-0"

"APPROVED FOR RELEASE: 09/01/2001 CIA-RDP86-00513R001859720018-0

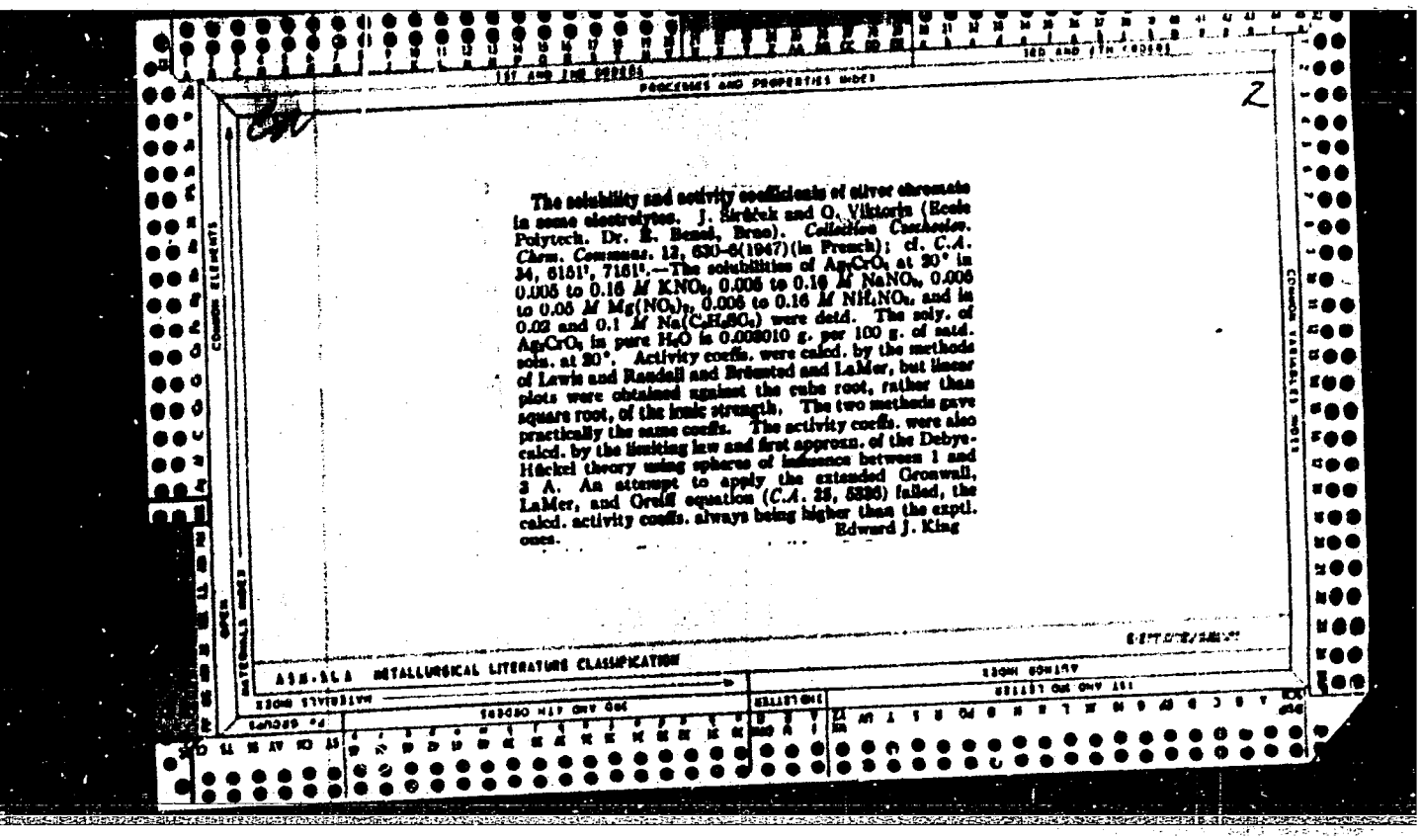

The solubility and activity coefficients of silver chromate in some electrolytes. J. Sirotek and O. Viktorin (Ecole Polytech. Dr. E. Benes, Brno). *Collection Czechoslov. Chem. Communs.* 12, 630-6(1947)(in French); cf. *C.A.* 34, 6151', 7161'.—The solubilities of Ag_2CrO_4 at 20° in 0.005 to 0.16 *M* KNO_3, 0.005 to 0.16 *M* $NaNO_3$, 0.005 to 0.05 *M* $Mg(NO_3)_2$, 0.005 to 0.16 *M* NH_4NO_3, and in 0.02 and 0.1 *M* $Na(C_2H_3O_2)$ were detd. The soly. of Ag_2CrO_4 in pure H_2O is 0.003010 g. per 100 g. of satd. solns. at 20°. Activity coeffs. were calcd. by the methods of Lewis and Randall and Brönsted and LaMer, but linear plots were obtained against the cube root, rather than square root, of the ionic strength. The two methods gave practically the same coeffs. The activity coeffs. were also calcd. by the limiting law and first approxn. of the Debye-Hückel theory using spheres of influence between 1 and 3 A. An attempt to apply the extended Gronwall, LaMer, and Oreiff equation (*C.A.* 25, 5326) failed, the calcd. activity coeffs. always being higher than the exptl. ones.

Edward J. King

APPROVED FOR RELEASE: 09/01/2001 CIA-RDP86-00513R001859720018-0"

"APPROVED FOR RELEASE: 09/01/2001 CIA-RDP86-00513R001859720018-0

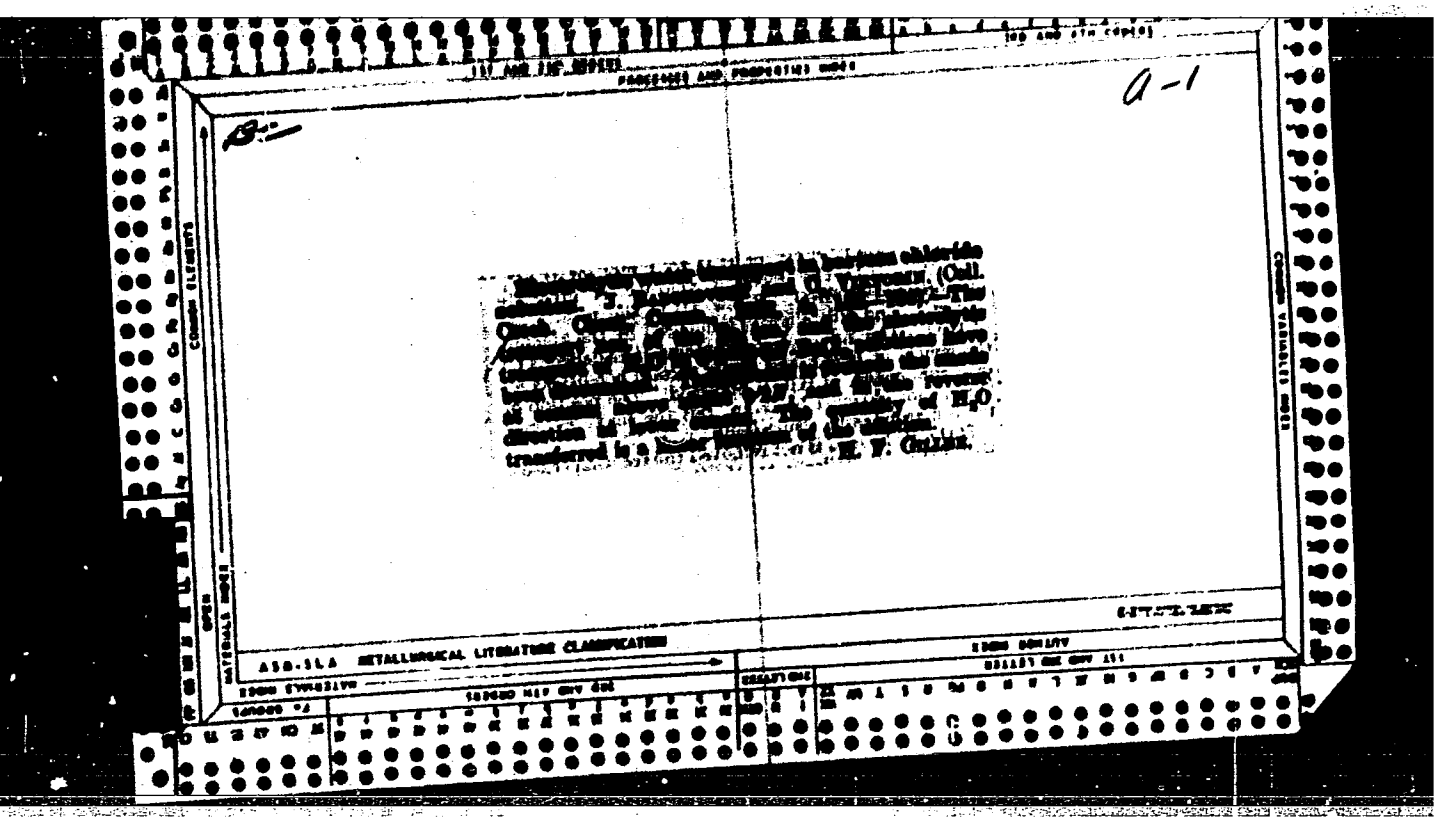

APPROVED FOR RELEASE: 09/01/2001 CIA-RDP86-00513R001859720018-0"

"APPROVED FOR RELEASE: 09/01/2001 CIA-RDP86-00513R001859720018-0

1ST AND 2ND ORDERS

3RD AND 4TH ORDERS

PROCESSES AND PROPERTIES INDEX

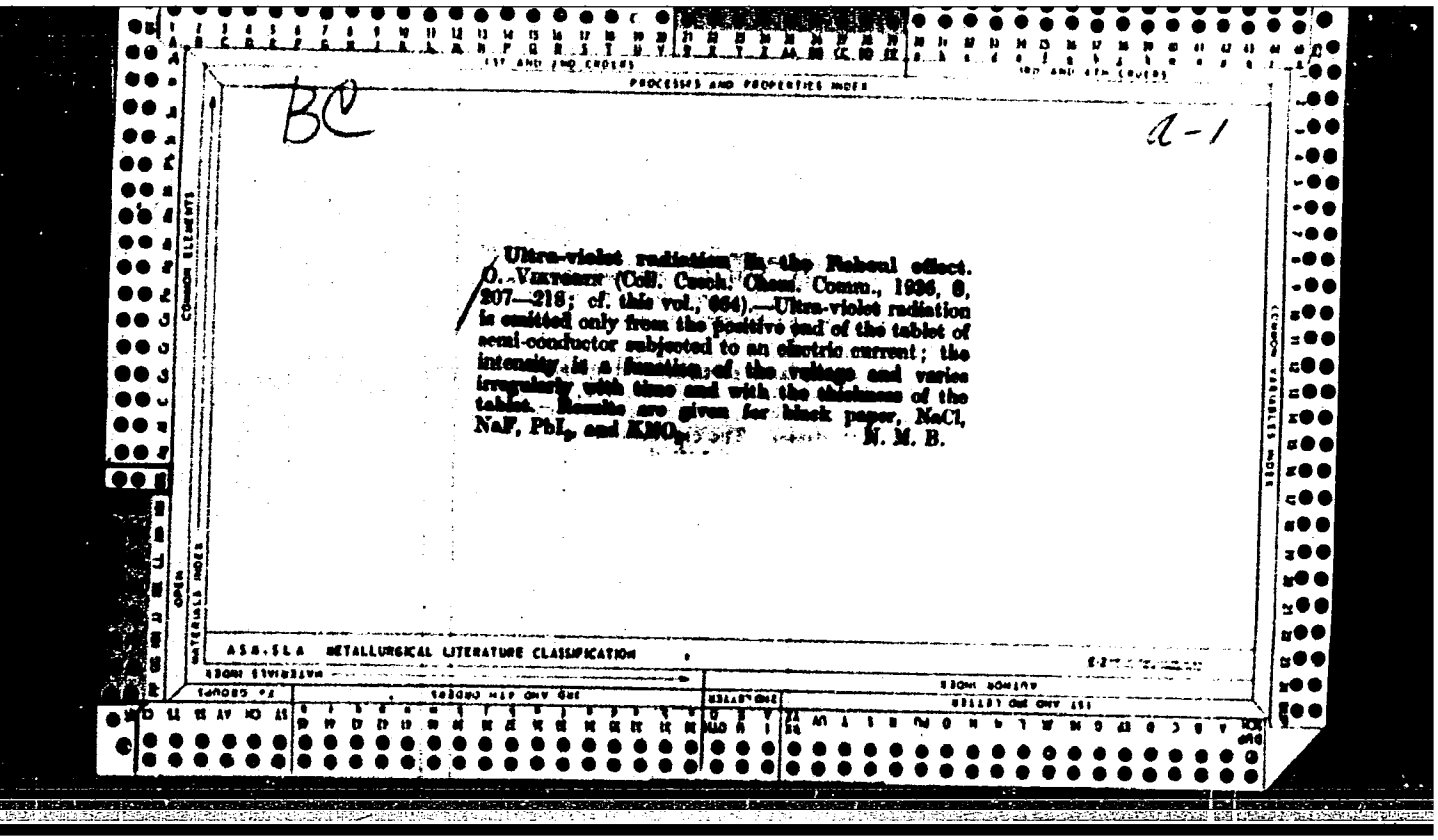

BC

a-1

Ultra-violet radiation in the Reboul effect. O. Viktorin (Coll. Czech. Chem. Comm., 1936, 8, 207—218; cf. this vol., 664).—Ultra-violet radiation is emitted only from the positive end of the tablet of semi-conductor subjected to an electric current; the intensity is a function of the voltage and varies irregularly with time and with the thickness of the tablet. Results are given for black paper, NaCl, NaF, PbI_2, and KMO_3. N. M. B.

COMMON ELEMENTS

COMMON VARIABLES INDEX

MATERIALS INDEX

OPEN

ASM-SLA METALLURGICAL LITERATURE CLASSIFICATION

MATERIALS INDEX

AUTHOR INDEX

1ST AND 2ND LETTER

2ND LETTER

3RD AND 4TH ORDERS

1ST AND 2ND ORDERS

APPROVED FOR RELEASE: 09/01/2001 CIA-RDP86-00513R001859720018-0"

"APPROVED FOR RELEASE: 09/01/2001 CIA-RDP86-00513R001859720018-0

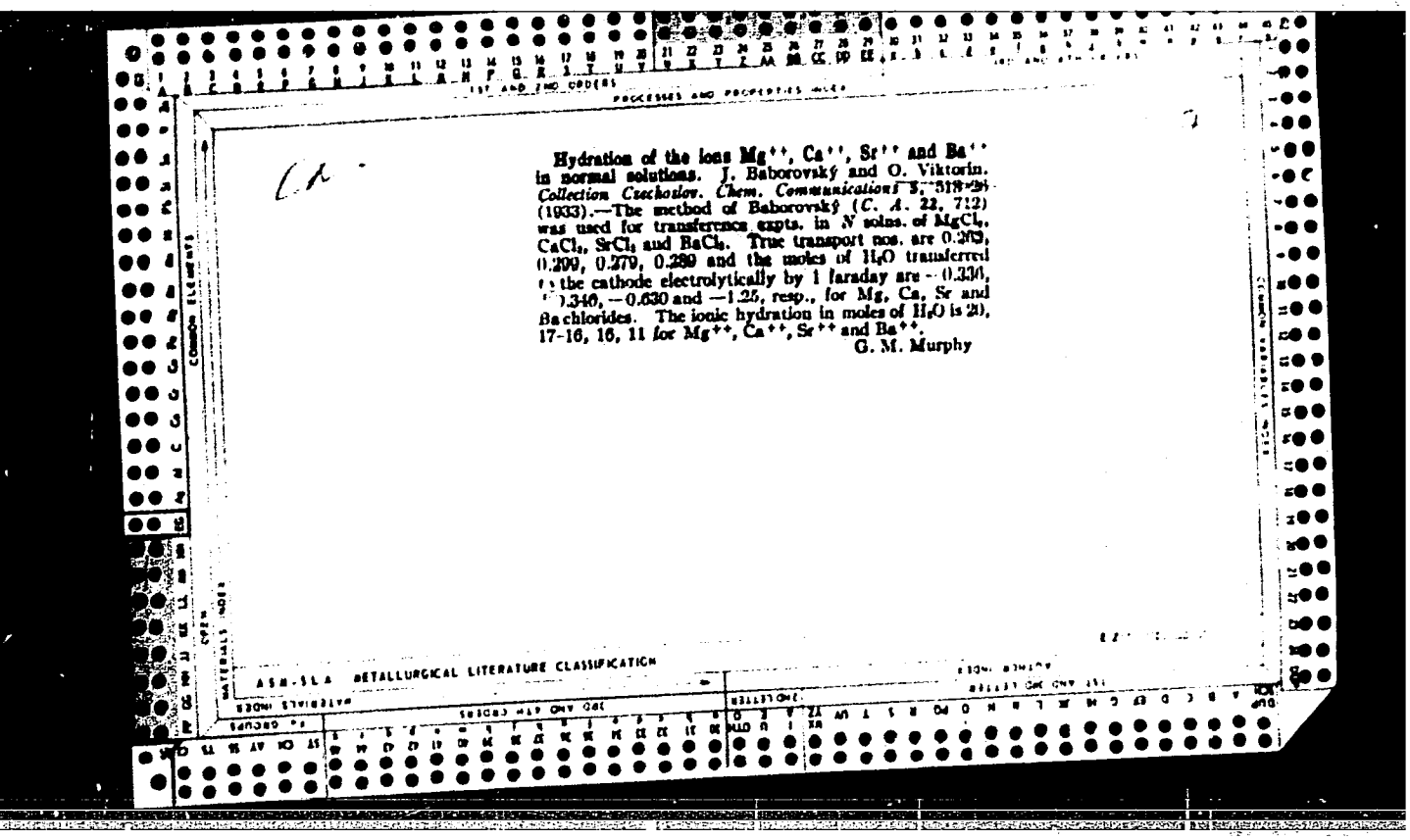

Hydration of the ions Mg^{++}, Ca^{++}, Sr^{++} and Ba^{++} in normal solutions. J. Baborovský and O. Viktorin. *Collection Czechoslov. Chem. Communications* 5, 518-29 (1933).—The method of Baborovský (*C. A.* 22, 712) was used for transference expts. in *N* solns. of $MgCl_2$, $CaCl_2$, $SrCl_2$ and $BaCl_2$. True transport nos. are 0.205, 0.209, 0.279, 0.289 and the moles of H_2O transferred to the cathode electrolytically by 1 faraday are −0.330, −0.340, −0.630 and −1.25, resp., for Mg, Ca, Sr and Ba chlorides. The ionic hydration in moles of H_2O is 20, 17-16, 16, 11 for Mg^{++}, Ca^{++}, Sr^{++} and Ba^{++}.

G. M. Murphy

ASM-SLA METALLURGICAL LITERATURE CLASSIFICATION

APPROVED FOR RELEASE: 09/01/2001 CIA-RDP86-00513R001859720018-0"

"APPROVED FOR RELEASE: 09/01/2001 CIA-RDP86-00513R001859720018-0

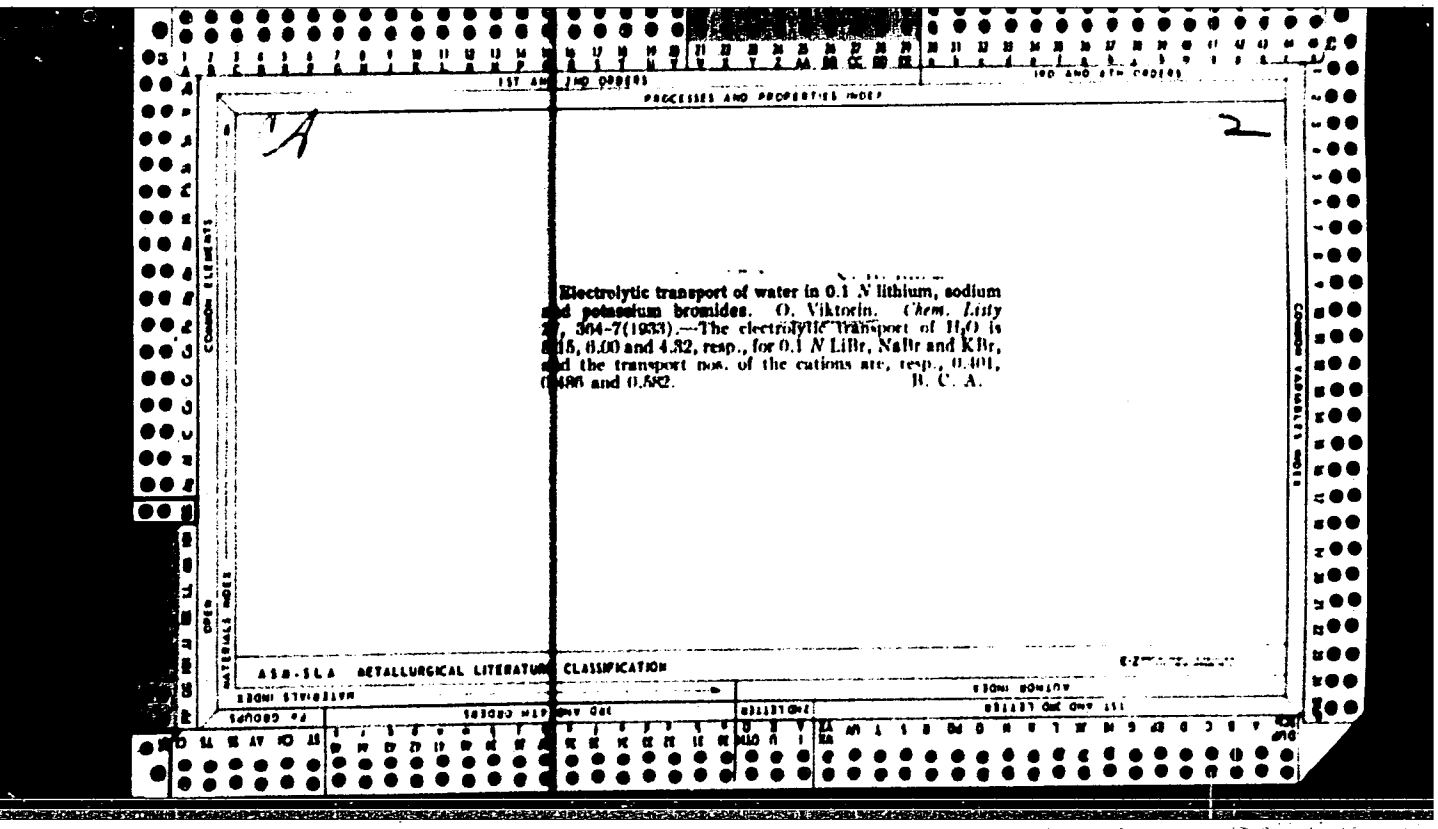

Electrolytic transport of water in 0.1 *N* lithium, sodium and potassium bromides. O. Viktorin. *Chem. Listy* 27, 304-7(1933).—The electrolytic transport of H_2O is 8.15, 6.00 and 4.82, resp., for 0.1 *N* LiBr, NaBr and KBr, and the transport nos. of the cations are, resp., 0.401, 0.486 and 0.582. B. C. A.

ASM-SLA METALLURGICAL LITERATURE CLASSIFICATION

APPROVED FOR RELEASE: 09/01/2001 CIA-RDP86-00513R001859720018-0"

"APPROVED FOR RELEASE: 09/01/2001 CIA-RDP86-00513R001859720018-0

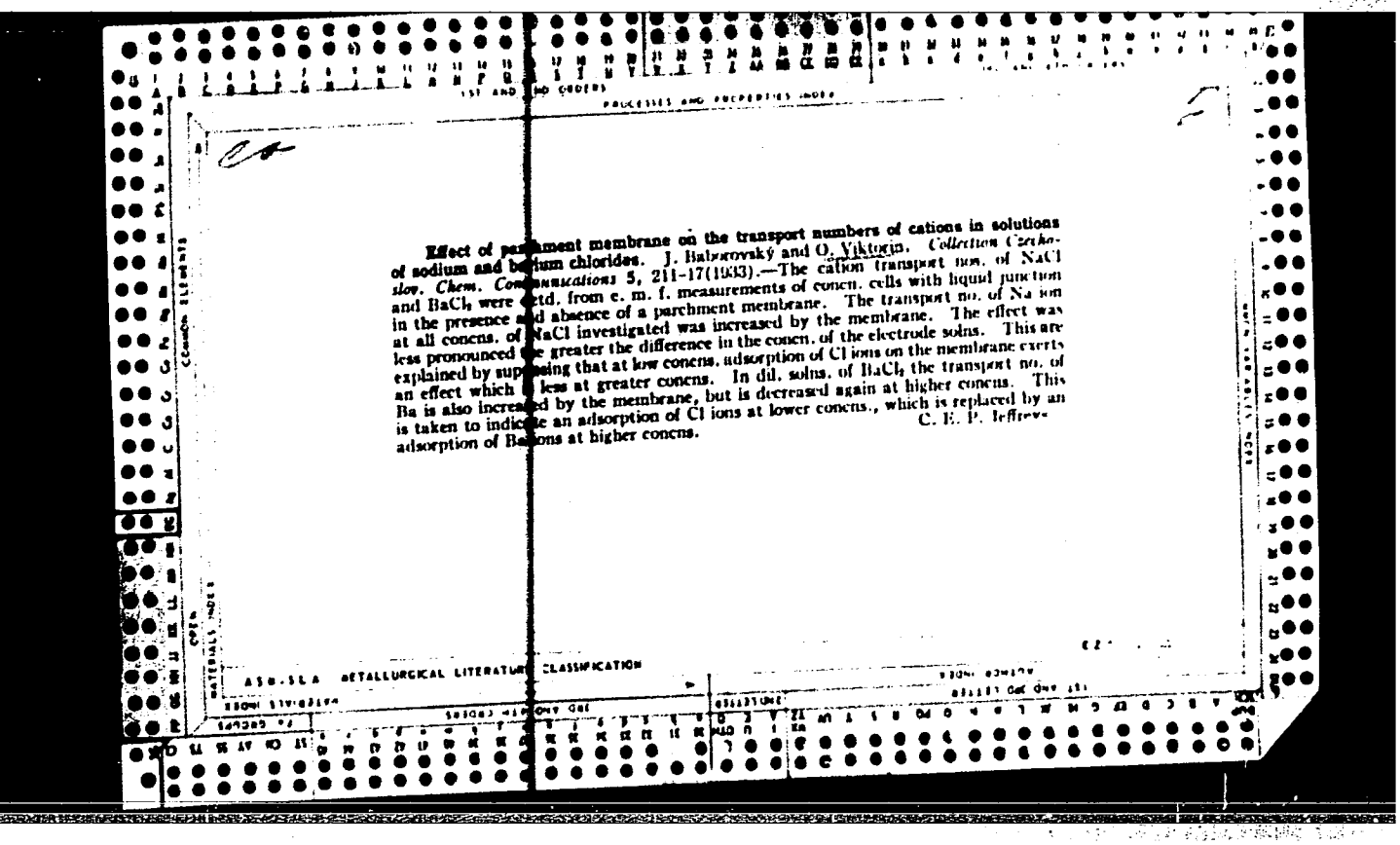

Effect of parchment membrane on the transport numbers of cations in solutions of sodium and barium chlorides. J. Baborovský and O. Viktorin. *Collection Czechoslov. Chem. Communications* 5, 211-17(1933).—The cation transport nos. of NaCl and $BaCl_2$ were detd. from e. m. f. measurements of concn. cells with liquid junction in the presence and absence of a parchment membrane. The transport no. of Na ion at all concns. of NaCl investigated was increased by the membrane. The effect was less pronounced the greater the difference in the concn. of the electrode solns. This are explained by supposing that at low concns. adsorption of Cl ions on the membrane exerts an effect which is less at greater concns. In dil. solns. of $BaCl_2$ the transport no. of Ba is also increased by the membrane, but is decreased again at higher concns. This is taken to indicate an adsorption of Cl ions at lower concns., which is replaced by an adsorption of Ba ions at higher concns.

C. E. P. Jeffreys

APPROVED FOR RELEASE: 09/01/2001 CIA-RDP86-00513R001859720018-0"

"APPROVED FOR RELEASE: 09/01/2001 CIA-RDP86-00513R001859720018-0

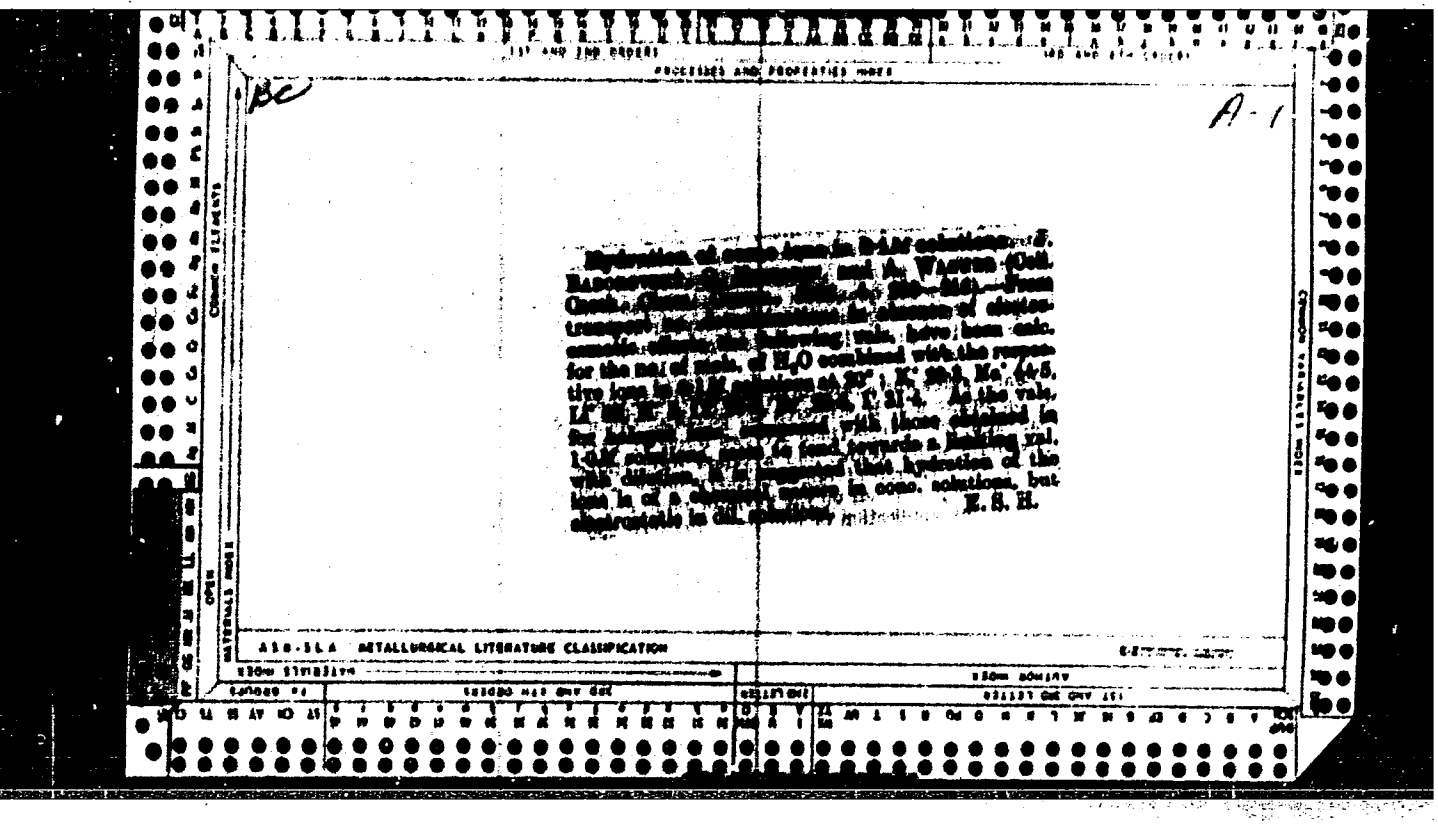

APPROVED FOR RELEASE: 09/01/2001 CIA-RDP86-00513R001859720018-0"

"APPROVED FOR RELEASE: 09/01/2001 CIA-RDP86-00513R001859720018-0

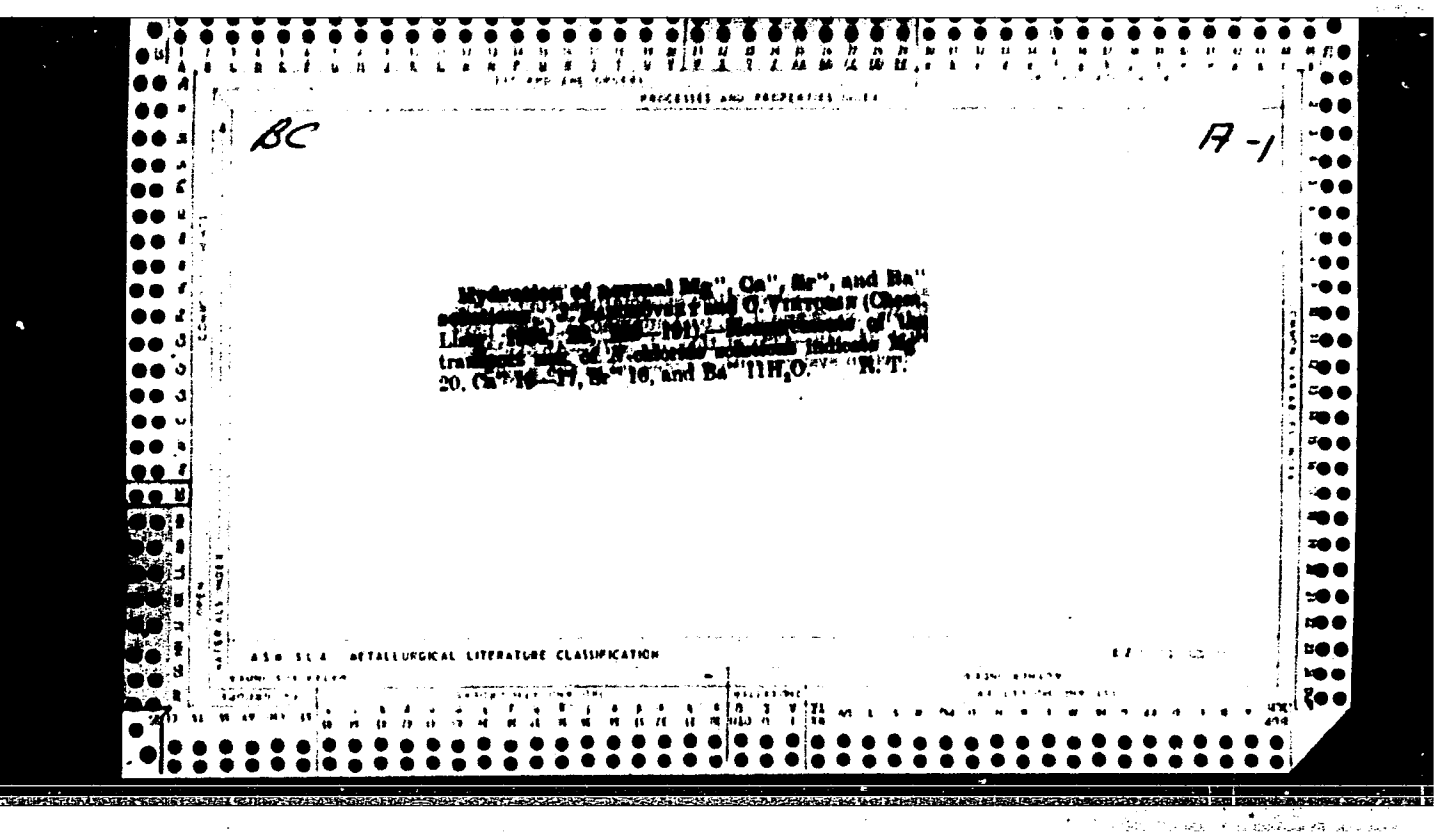

APPROVED FOR RELEASE: 09/01/2001 CIA-RDP86-00513R001859720018-0"

"APPROVED FOR RELEASE: 09/01/2001 CIA-RDP86-00513R001859720018-0

1ST AND 2ND ORDERS

PROCESSES AND PROPERTIES INDEX

Ca

2

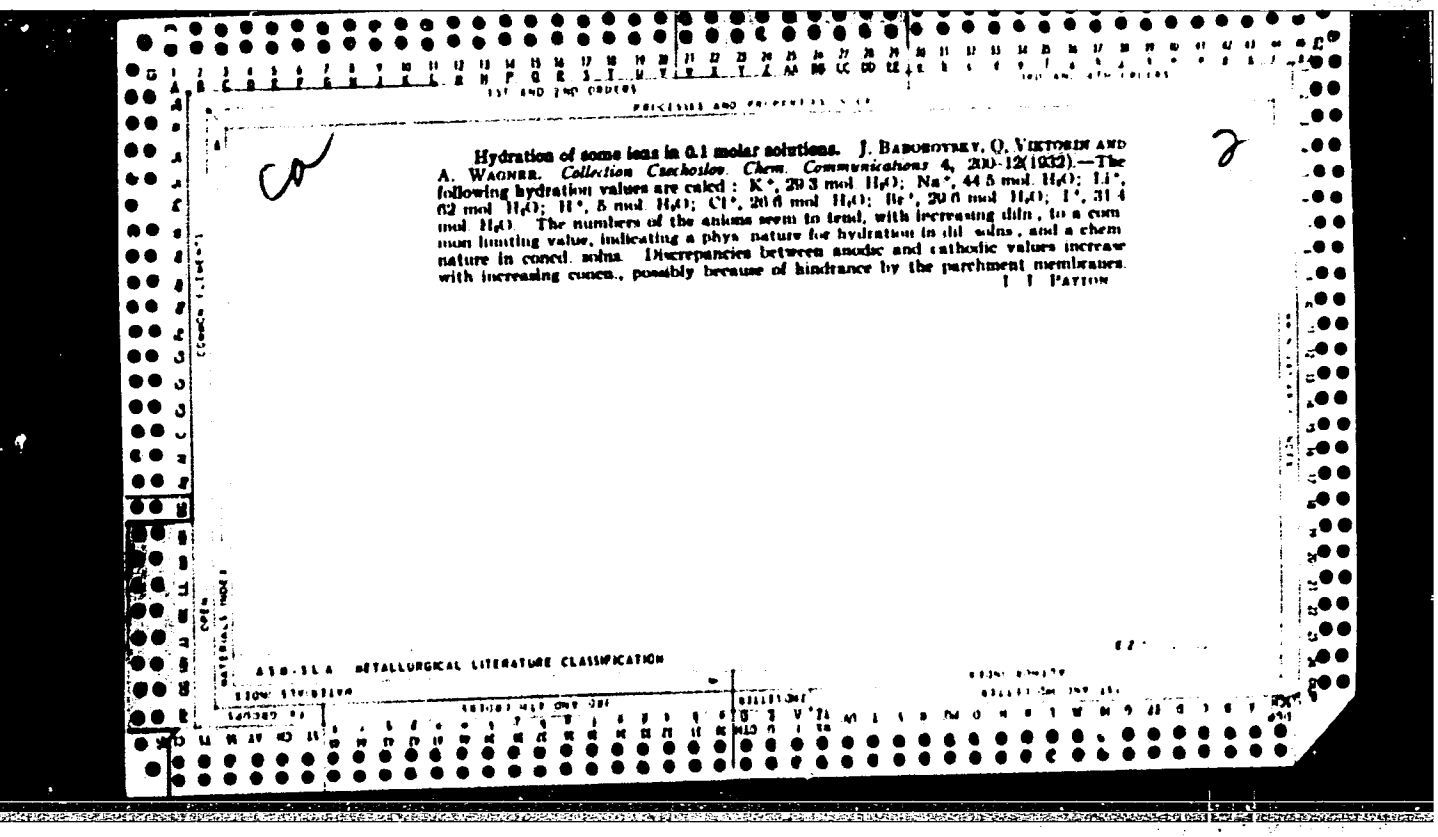

Hydration of some ions in 0.1 molar solutions. J. BABOROVSKY, O. VIKTORIN AND A. WAGNER. *Collection Czechoslov. Chem. Communications* 4, 200-12(1932).—The following hydration values are calcd.: K^+, 29.3 mol. H_2O; Na^+, 44.5 mol. H_2O; Li^+, 62 mol. H_2O; H^+, 5 mol. H_2O; Cl^-, 20.6 mol. H_2O; Br^-, 20.6 mol. H_2O; I^-, 31.4 mol. H_2O. The numbers of the anions seem to tend, with increasing diln., to a common limiting value, indicating a phys. nature for hydration in dil. solns., and a chem. nature in concd. solns. Discrepancies between anodic and cathodic values increase with increasing concn., possibly because of hindrance by the parchment membranes.

I. I. PATTON

ASM-SLA METALLURGICAL LITERATURE CLASSIFICATION

APPROVED FOR RELEASE: 09/01/2001 CIA-RDP86-00513R001859720018-0"

"APPROVED FOR RELEASE: 09/01/2001 CIA-RDP86-00513R001859720018-0

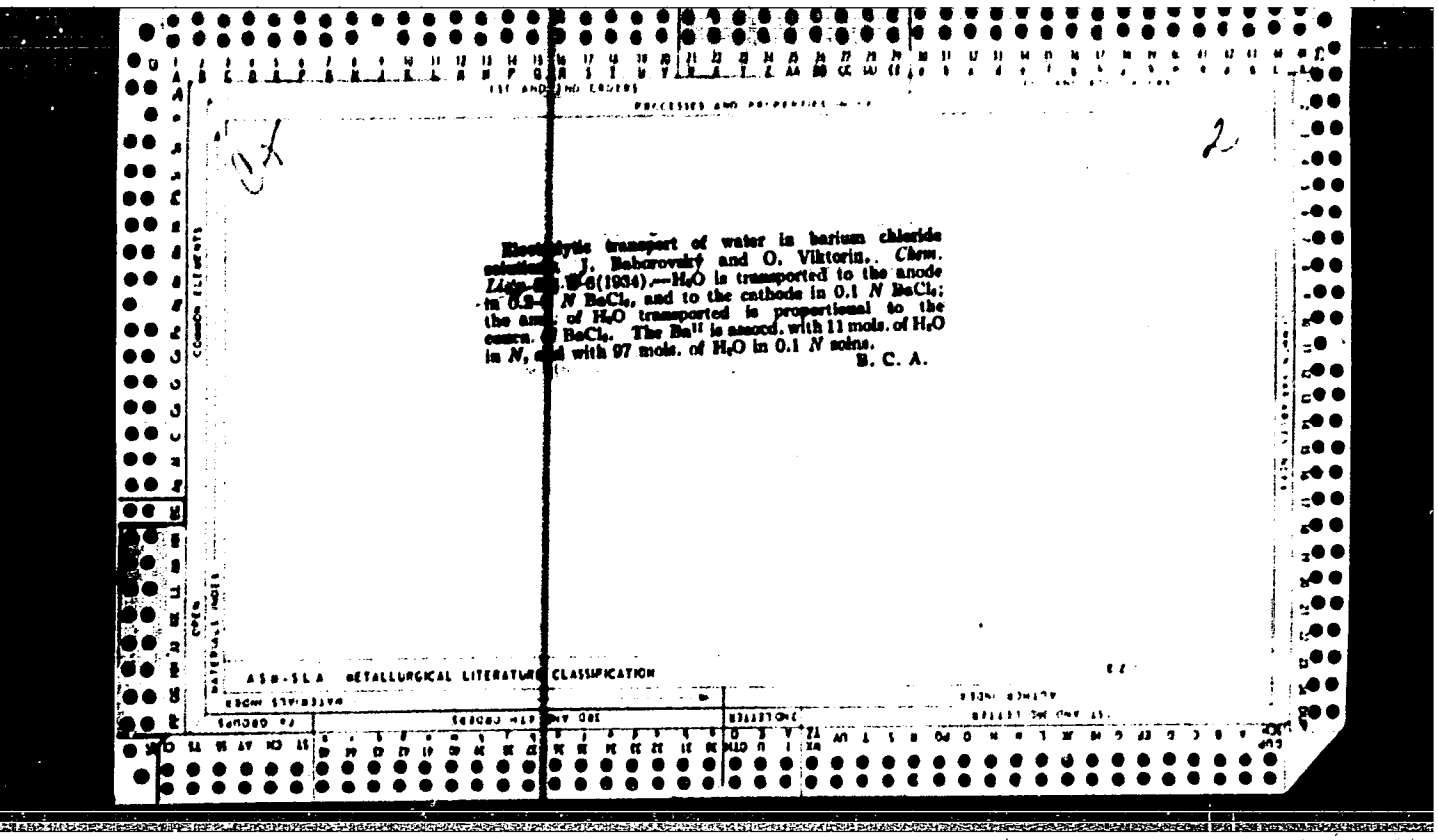

Electrolytic transport of water in barium chloride solutions. J. Babarovský and O. Viktorin. *Chem. Listy* 28, 5-6(1934).—H_2O is transported to the anode in 0.5 *N* $BaCl_2$, and to the cathode in 0.1 *N* $BaCl_2$; the amt. of H_2O transported is proportional to the concn. of $BaCl_2$. The Ba^{++} is assocd. with 11 mols. of H_2O in *N*, and with 97 mols. of H_2O in 0.1 *N* solns.

B. C. A.

APPROVED FOR RELEASE: 09/01/2001 CIA-RDP86-00513R001859720018-0"

"APPROVED FOR RELEASE: 09/01/2001 CIA-RDP86-00513R001859720018-0

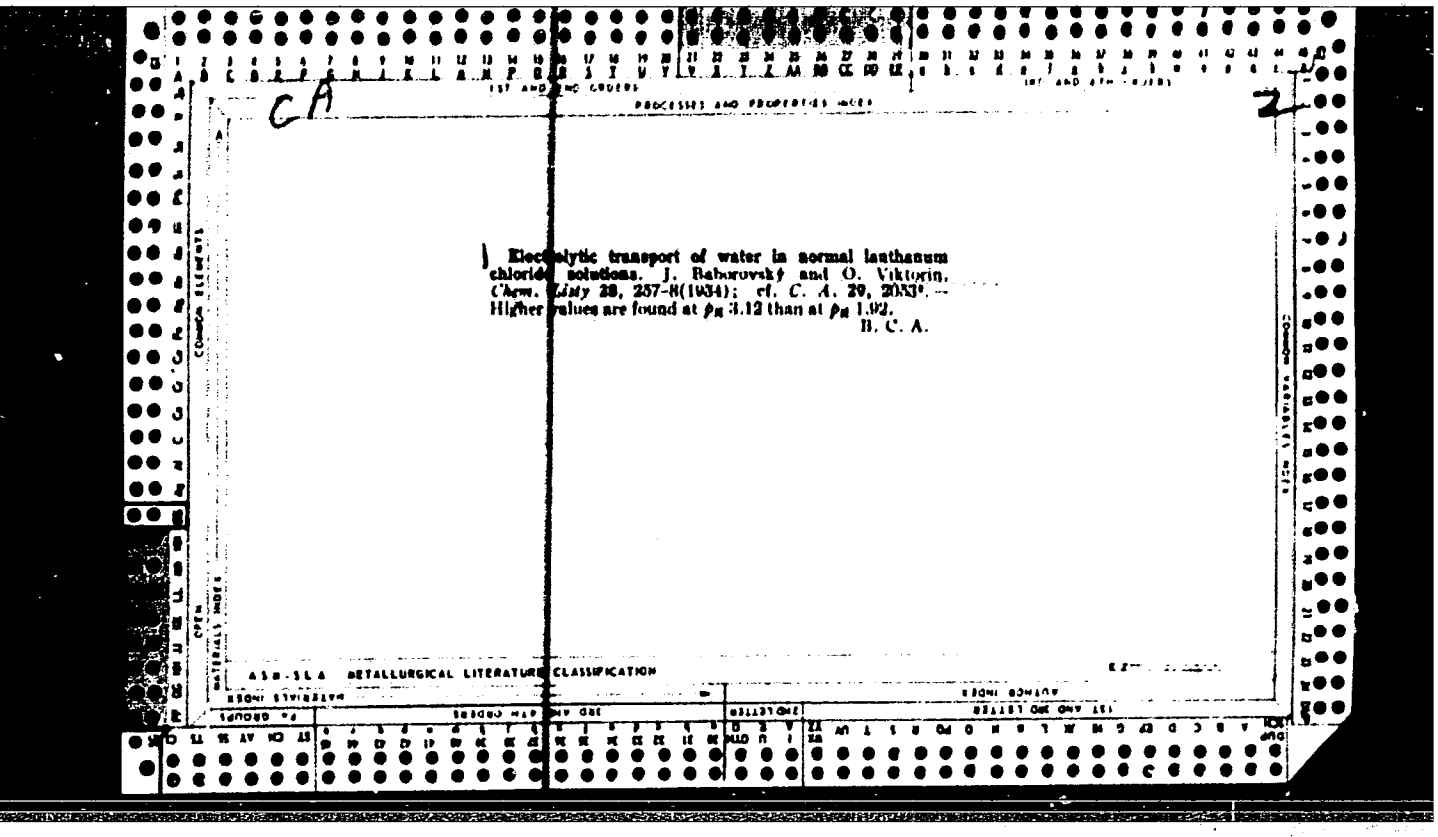

CA

2

Electrolytic transport of water in normal lanthanum chloride solutions. J. Baborovský and O. Viktorin. *Chem. Listy* 28, 257-8(1934); cf. *C. A.* 29, 2053⁹. — Higher values are found at p_H 3.12 than at p_H 1.92.
B. C. A.

APPROVED FOR RELEASE: 09/01/2001 CIA-RDP86-00513R001859720018-0"

"APPROVED FOR RELEASE: 09/01/2001 CIA-RDP86-00513R001859720018-0

1ST AND 2ND ORDERS

PROCESSES AND PROPERTIES INDEX

2

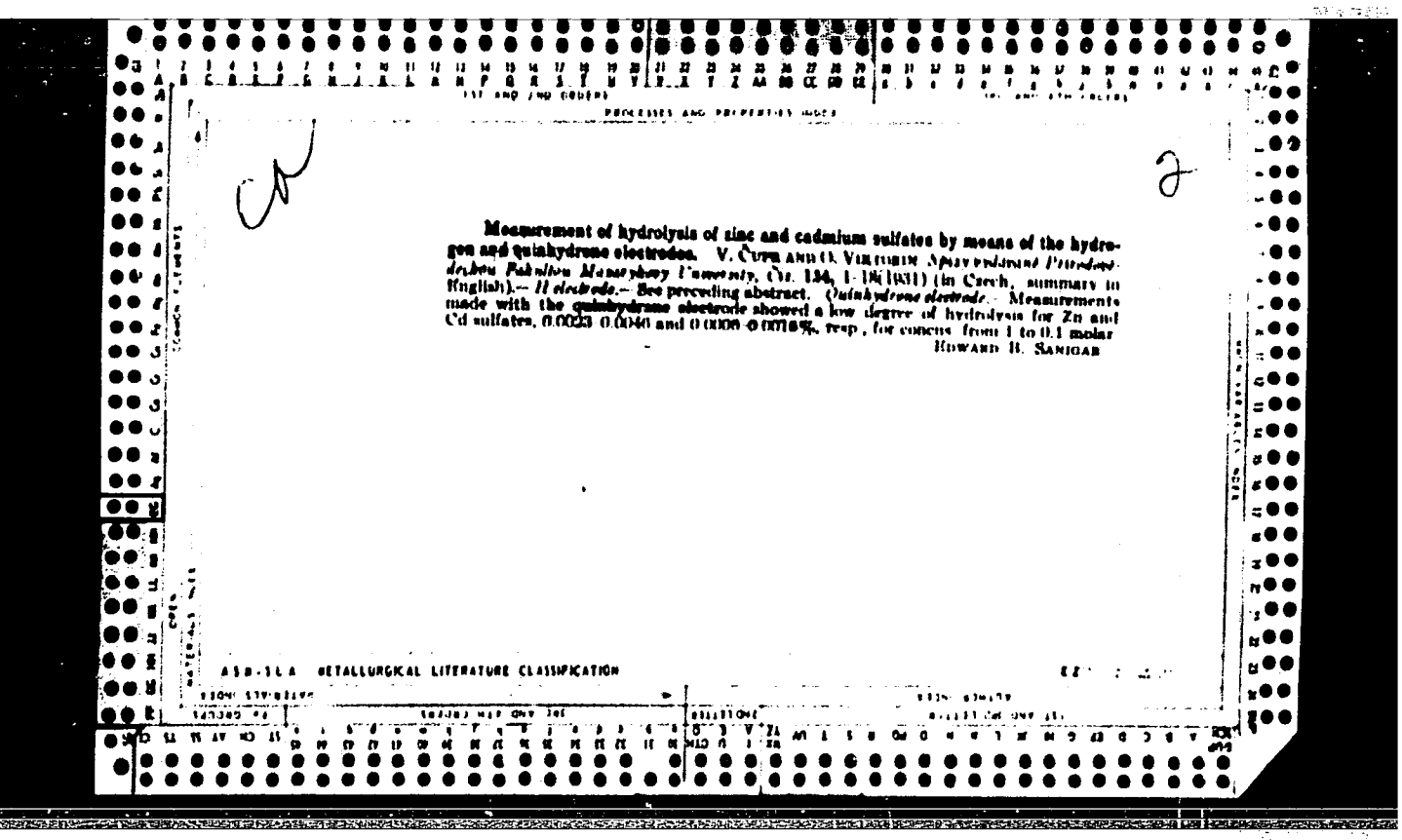

Measurement of hydrolysis of zinc and cadmium sulfates by means of the hydrogen and quinhydrone electrodes. V. Čupr and O. Viktorin. *Spisy vydávané Přírodovědeckou Fakultou Masarykovy University*, Čís. 134, 1-18(1931) (in Czech, summary in English).— *H electrode.*— See preceding abstract. *Quinhydrone electrode.*— Measurements made with the quinhydrone electrode showed a low degree of hydrolysis for Zn and Cd sulfates, 0.0023-0.0046 and 0.0008-0.0016%, resp., for concns. from 1 to 0.1 molar.

Edward B. Sanigar

ASM-SLA METALLURGICAL LITERATURE CLASSIFICATION

APPROVED FOR RELEASE: 09/01/2001 CIA-RDP86-00513R001859720018-0"

"APPROVED FOR RELEASE: 09/01/2001 CIA-RDP86-00513R001859720018-0

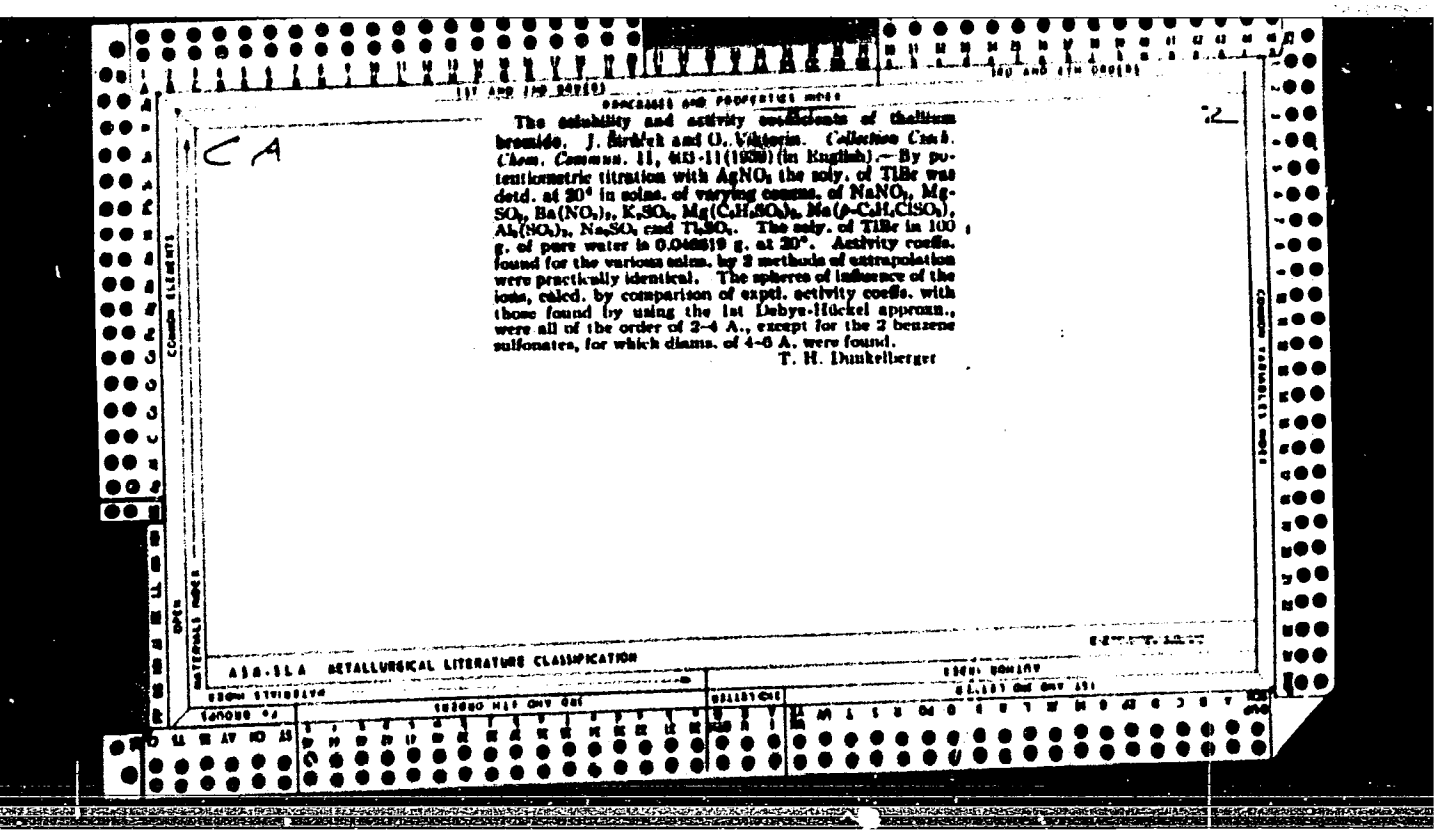

1ST AND 2ND ORDERS

PROCESSES AND PROPERTIES INDEX

CA

2

The solubility and activity coefficients of thallium bromide. J. Širšek and O. Viktorin. *Collection Czech. Chem. Commun.* 11, 403-11(1939)(in English).—By potentiometric titration with $AgNO_3$ the soly. of TlBr was detd. at 20° in solns. of varying concns. of $NaNO_3$, $MgSO_4$, $Ba(NO_3)_2$, K_2SO_4, $Mg(C_6H_5SO_3)_2$, $Na(p\text{-}C_6H_4ClSO_3)$, $Al_2(SO_4)_3$, Na_2SO_4 and Tl_2SO_4. The soly. of TlBr in 100 g. of pure water is 0.046619 g. at 20°. Activity coeffs. found for the various solns. by 2 methods of extrapolation were practically identical. The spheres of influence of the ions, calcd. by comparison of exptl. activity coeffs. with those found by using the 1st Debye-Hückel approxn., were all of the order of 2-4 A., except for the 2 benzene sulfonates, for which diams. of 4-6 A. were found.

T. H. Dunkelberger

ASM-SLA METALLURGICAL LITERATURE CLASSIFICATION

APPROVED FOR RELEASE: 09/01/2001 CIA-RDP86-00513R001859720018-0"

"APPROVED FOR RELEASE: 09/01/2001 CIA-RDP86-00513R001859720018-0

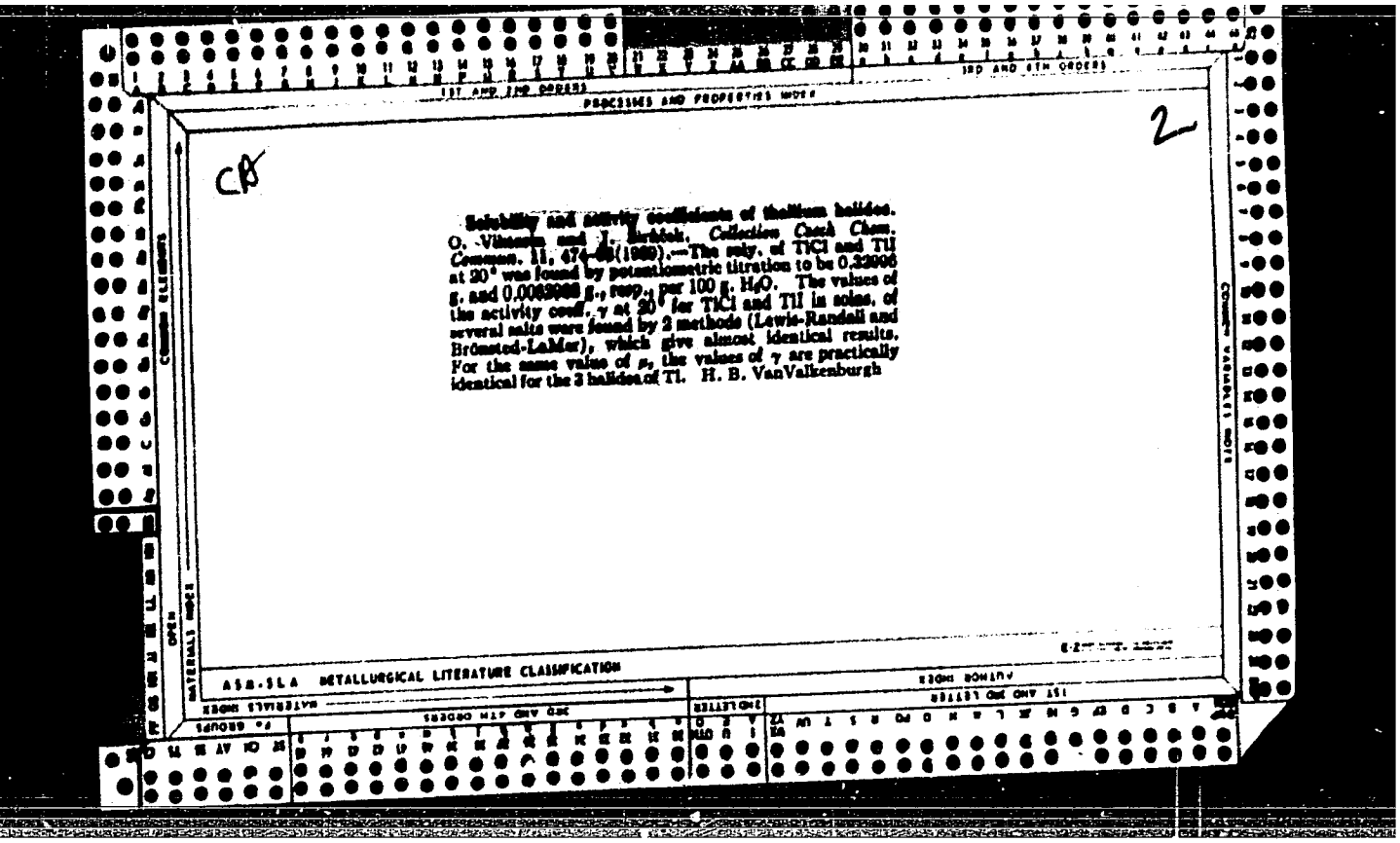

APPROVED FOR RELEASE: 09/01/2001 CIA-RDP86-00513R001859720018-0"

"APPROVED FOR RELEASE: 09/01/2001 CIA-RDP86-00513R001859720018-0

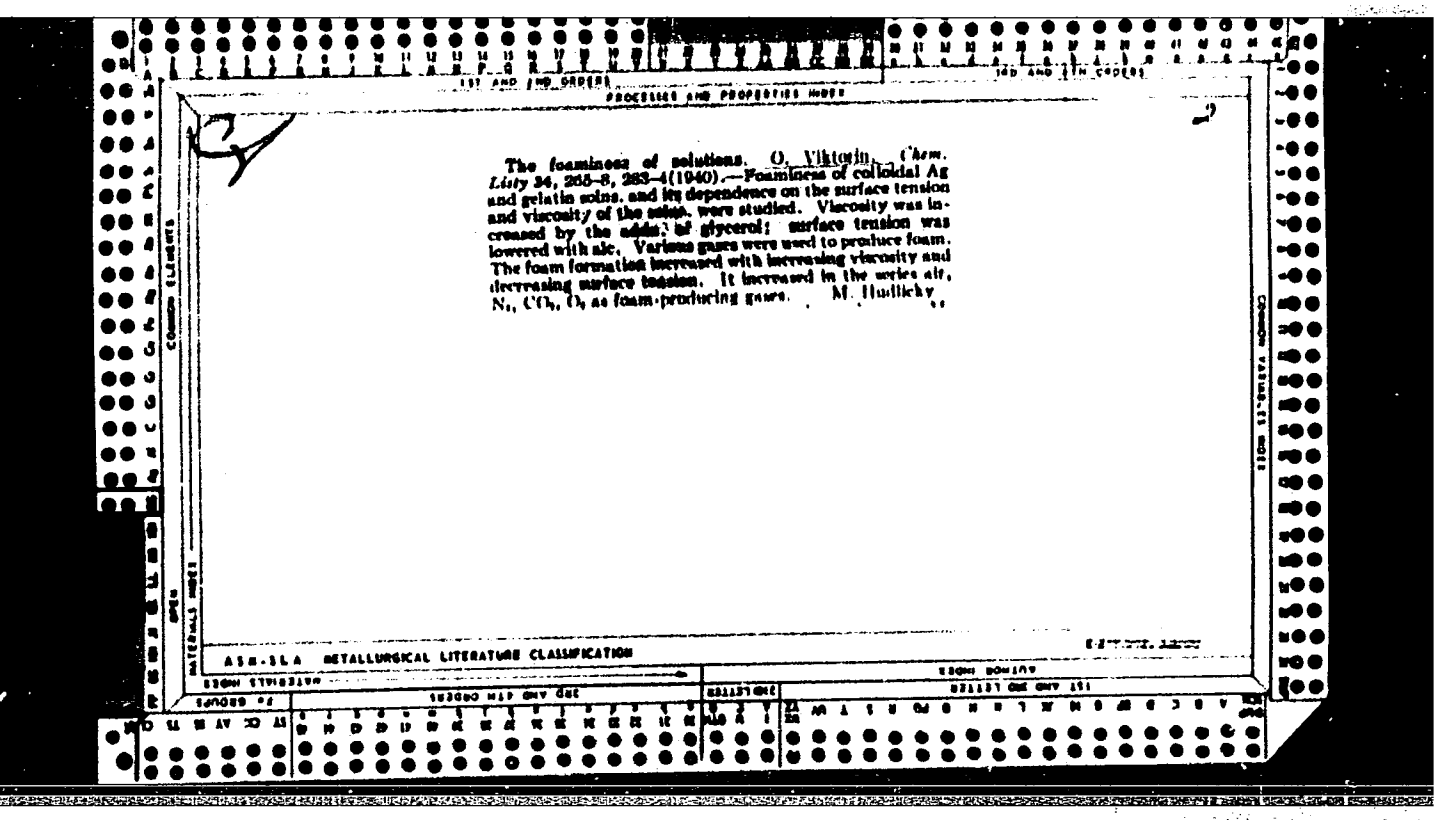

The foaminess of solutions. O. Viktorin. *Chem. Listy* 34, 265–8, 283–4(1940).—Foaminess of colloidal Ag and gelatin solns. and its dependence on the surface tension and viscosity of the solns. were studied. Viscosity was increased by the addn. of glycerol; surface tension was lowered with alc. Various gases were used to produce foam. The foam formation increased with increasing viscosity and decreasing surface tension. It increased in the series air, N_2, CO_2, O_2 as foam-producing gases. M. Hudlický

ASM-SLA METALLURGICAL LITERATURE CLASSIFICATION

APPROVED FOR RELEASE: 09/01/2001 CIA-RDP86-00513R001859720018-0"

"APPROVED FOR RELEASE: 09/01/2001 CIA-RDP86-00513R001859720018-0

1ST AND 2ND ORDERS

PROCESSES AND PROPERTIES INDEX

Ca

2

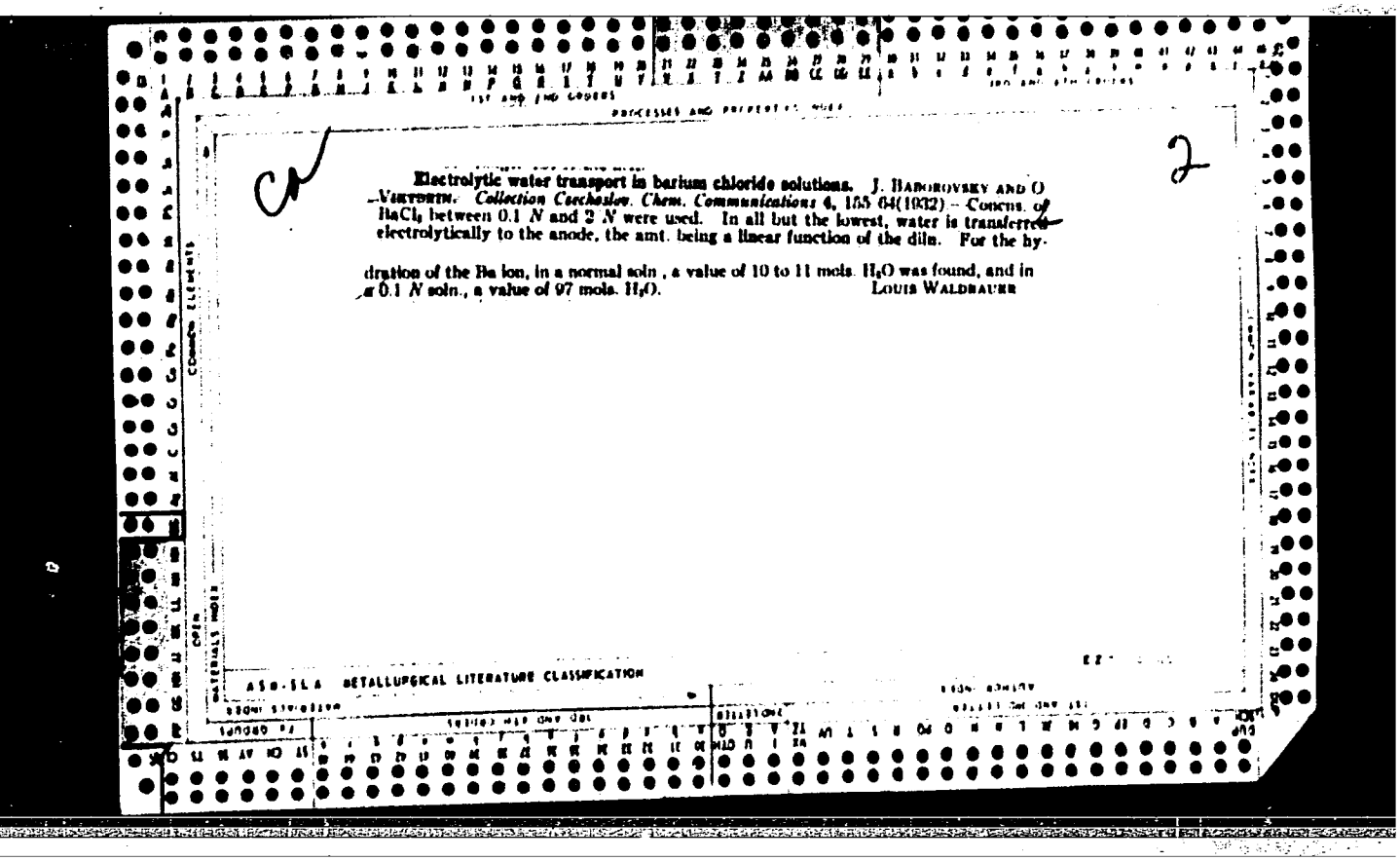

Electrolytic water transport in barium chloride solutions. J. BABOROVSKY AND O. VIKTORIN. *Collection Czechoslov. Chem. Communications* 4, 155-64(1932).—Concns. of $BaCl_2$ between 0.1 *N* and 2 *N* were used. In all but the lowest, water is transferred electrolytically to the anode, the amt. being a linear function of the diln. For the hydration of the Ba ion, in a normal soln., a value of 10 to 11 mols. H_2O was found, and in a 0.1 *N* soln., a value of 97 mols. H_2O.

LOUIS WALDBAUER

ASM-SLA METALLURGICAL LITERATURE CLASSIFICATION

APPROVED FOR RELEASE: 09/01/2001 CIA-RDP86-00513R001859720018-0"

"APPROVED FOR RELEASE: 09/01/2001 CIA-RDP86-00513R001859720018-0

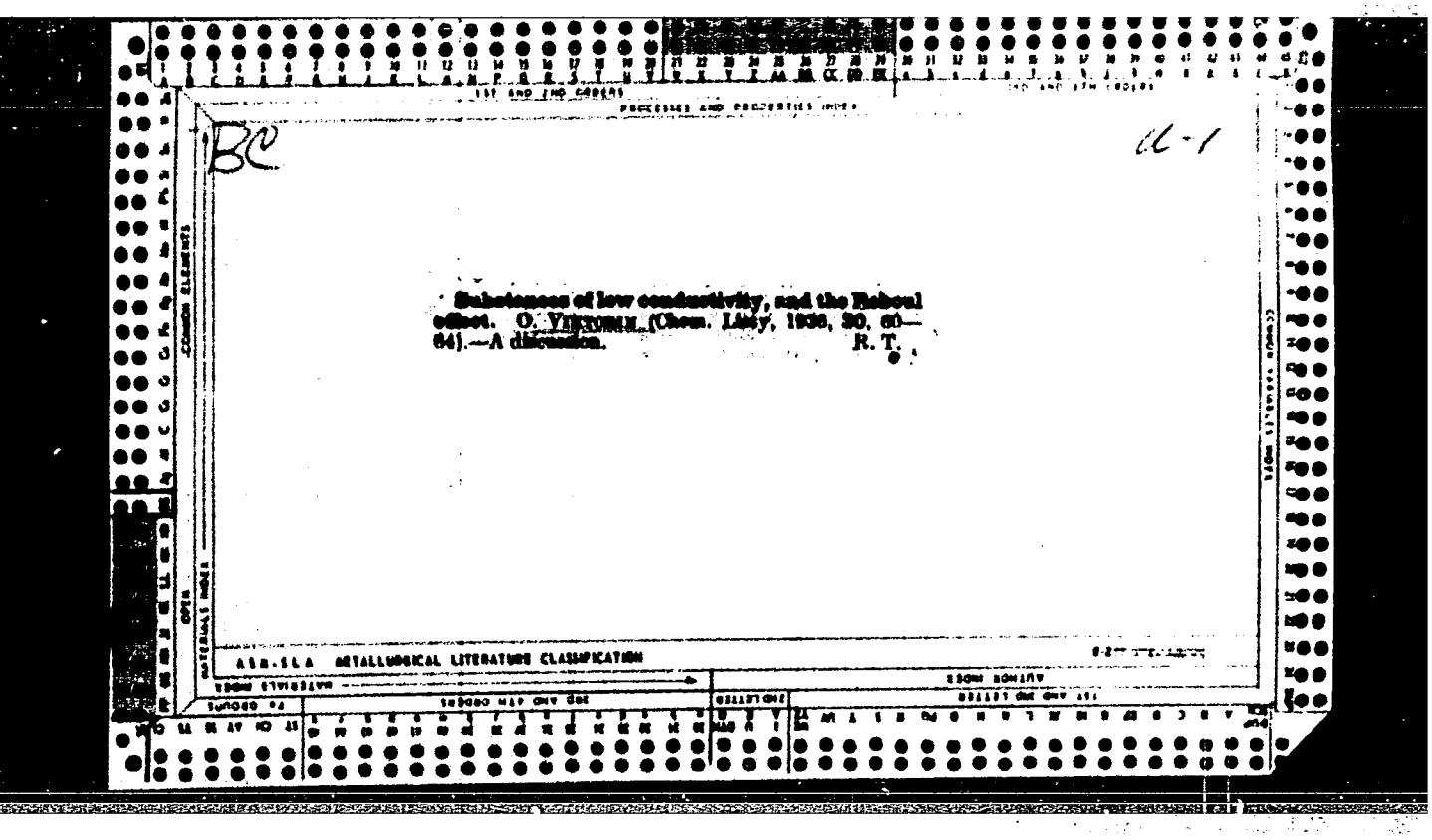

APPROVED FOR RELEASE: 09/01/2001 CIA-RDP86-00513R001859720018-0"

"APPROVED FOR RELEASE: 09/01/2001 CIA-RDP86-00513R001859720018-0

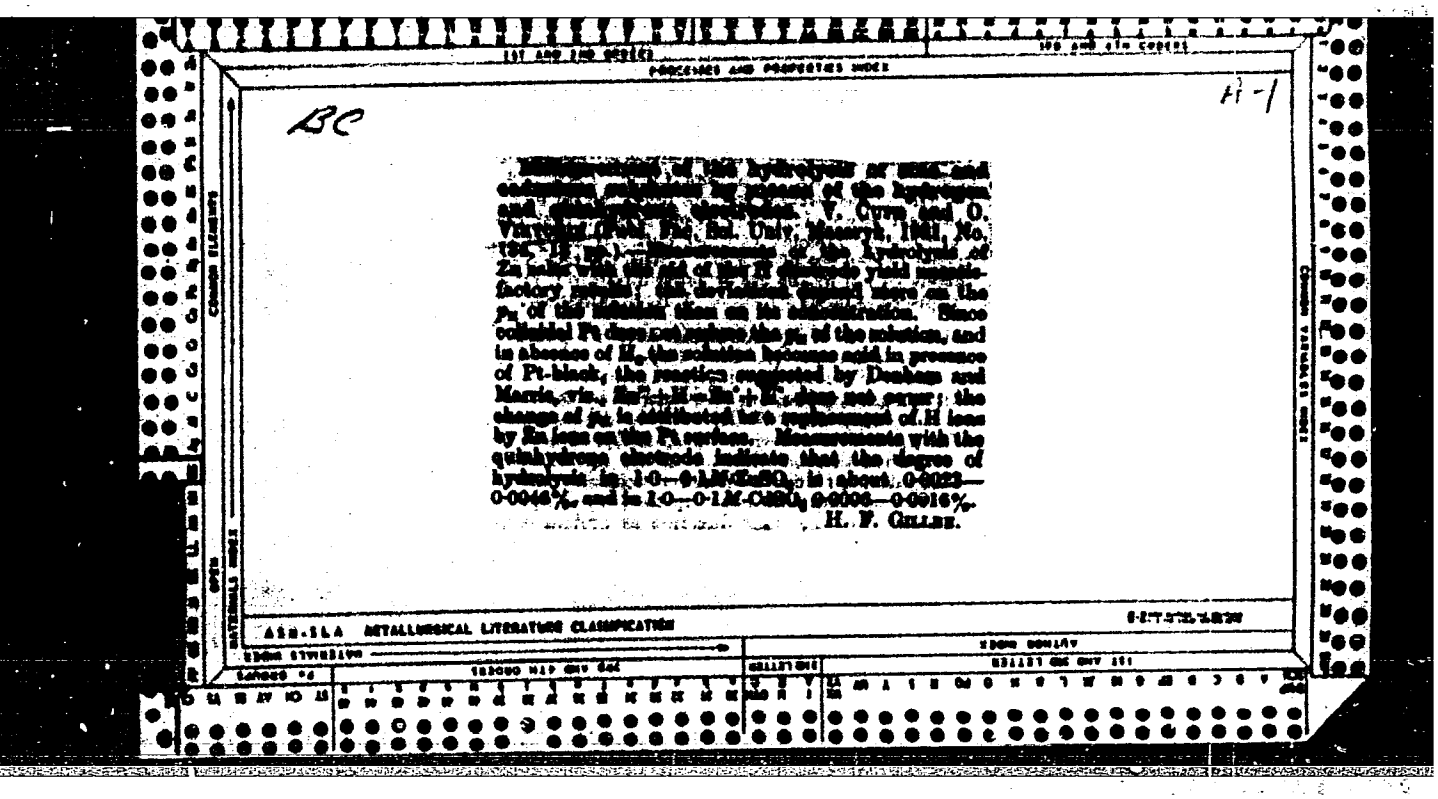

BC

H. F. GILLIS.

ASM-SLA METALLURGICAL LITERATURE CLASSIFICATION

APPROVED FOR RELEASE: 09/01/2001 CIA-RDP86-00513R001859720018-0"

"APPROVED FOR RELEASE: 09/01/2001 CIA-RDP86-00513R001859720018-0

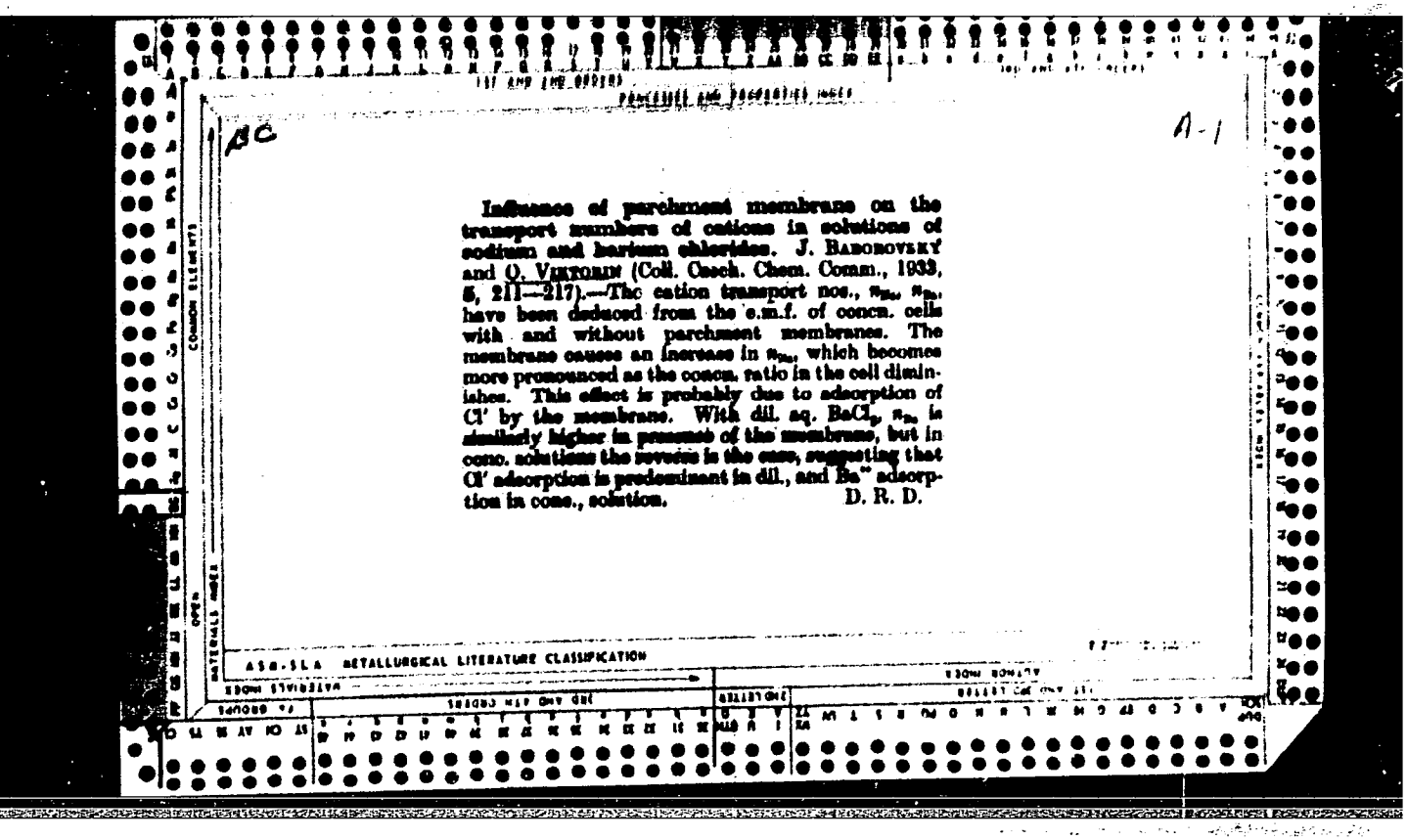

BC

A-1

Influence of parchment membrane on the transport numbers of cations in solutions of sodium and barium chlorides. J. BABOROVSKÝ and O. VIKTORIN (Coll. Czech. Chem. Comm., 1933, 5, 211—217).—The cation transport nos., n_{Na}, n_{Ba}, have been deduced from the e.m.f. of concn. cells with and without parchment membranes. The membrane causes an increase in n_{Na}, which becomes more pronounced as the concn. ratio in the cell diminishes. This effect is probably due to adsorption of Cl' by the membrane. With dil. aq. $BaCl_2$, n_{Ba} is similarly higher in presence of the membrane, but in conc. solutions the reverse is the case, suggesting that Cl' adsorption is predominant in dil., and Ba^{++} adsorption in conc., solution. D. R. D.

ASM-SLA METALLURGICAL LITERATURE CLASSIFICATION

APPROVED FOR RELEASE: 09/01/2001 CIA-RDP86-00513R001859720018-0"

"APPROVED FOR RELEASE: 09/01/2001 CIA-RDP86-00513R001859720018-0

1ST AND 2ND ORDERS

PROCESSES AND PROPERTIES INDEX

BC

4-1

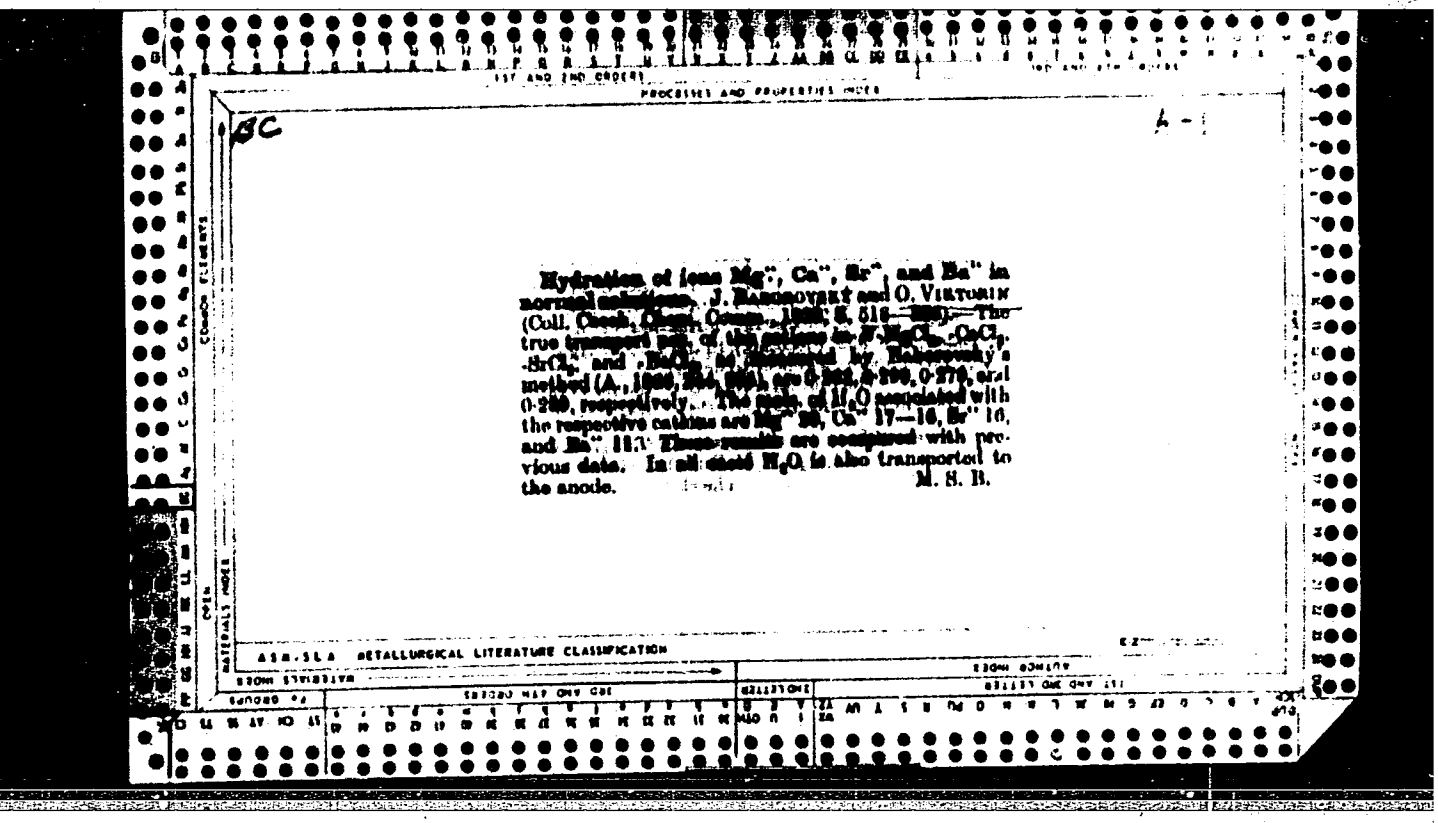

Hydration of ions Mg^{++}, Ca^{++}, Sr^{++}, and Ba^{++} in normal solutions. J. Baborovský and O. Viktorin (Coll. Czech. Chem. Comm., [illegible], 5, 518—[illegible]).—The true transport nos. of the cations in N-$MgCl_2$, $CaCl_2$, $SrCl_2$, and $BaCl_2$, as measured by Baborovsky's method (A., [illegible]), are 0-[illegible], 0-[illegible], 0-279, and 0-[illegible], respectively. The mols. of H_2O associated with the respective cations are Mg^{++} [illegible], Ca^{++} 17—16, Sr^{++} 16, and Ba^{++} 11.[illegible] These results are compared with previous data. In all cases H_2O is also transported to the anode. M. S. B.

ASM-SLA METALLURGICAL LITERATURE CLASSIFICATION

APPROVED FOR RELEASE: 09/01/2001 CIA-RDP86-00513R001859720018-0"

"APPROVED FOR RELEASE: 09/01/2001 CIA-RDP86-00513R001859720018-0

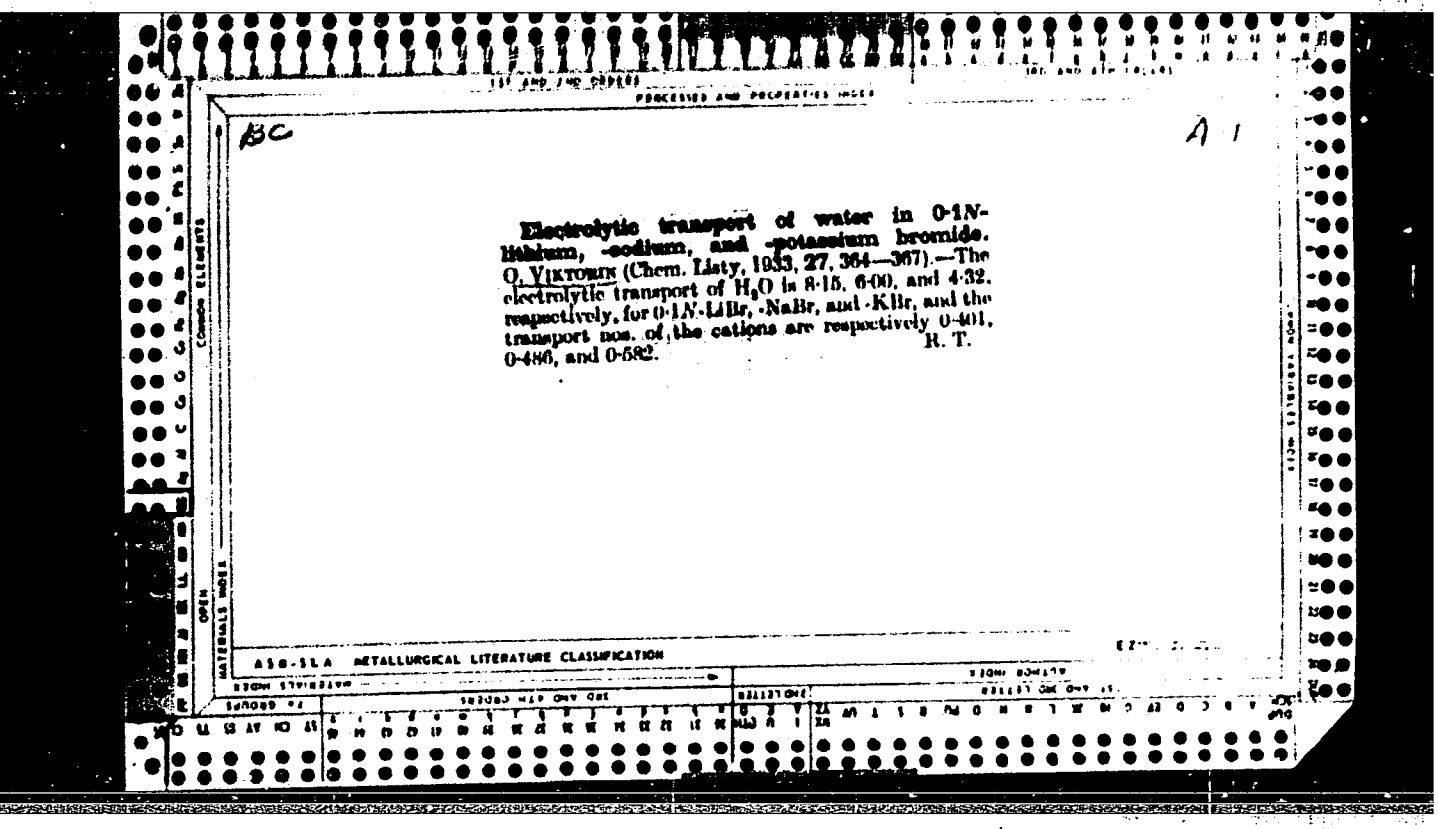

BC

A 1

Electrolytic transport of water in 0·1*N*-lithium, -sodium, and -potassium bromide. O. VIKTORIN (Chem. Listy, 1933, 27, 364—367).—The electrolytic transport of H_2O is 8·15, 6·00, and 4·32, respectively, for 0·1*N*-LiBr, -NaBr, and -KBr, and the transport nos. of the cations are respectively 0·401, 0·486, and 0·582. R. T.

A58-5LA METALLURGICAL LITERATURE CLASSIFICATION

APPROVED FOR RELEASE: 09/01/2001 CIA-RDP86-00513R001859720018-0"

"APPROVED FOR RELEASE: 09/01/2001 CIA-RDP86-00513R001859720018-0

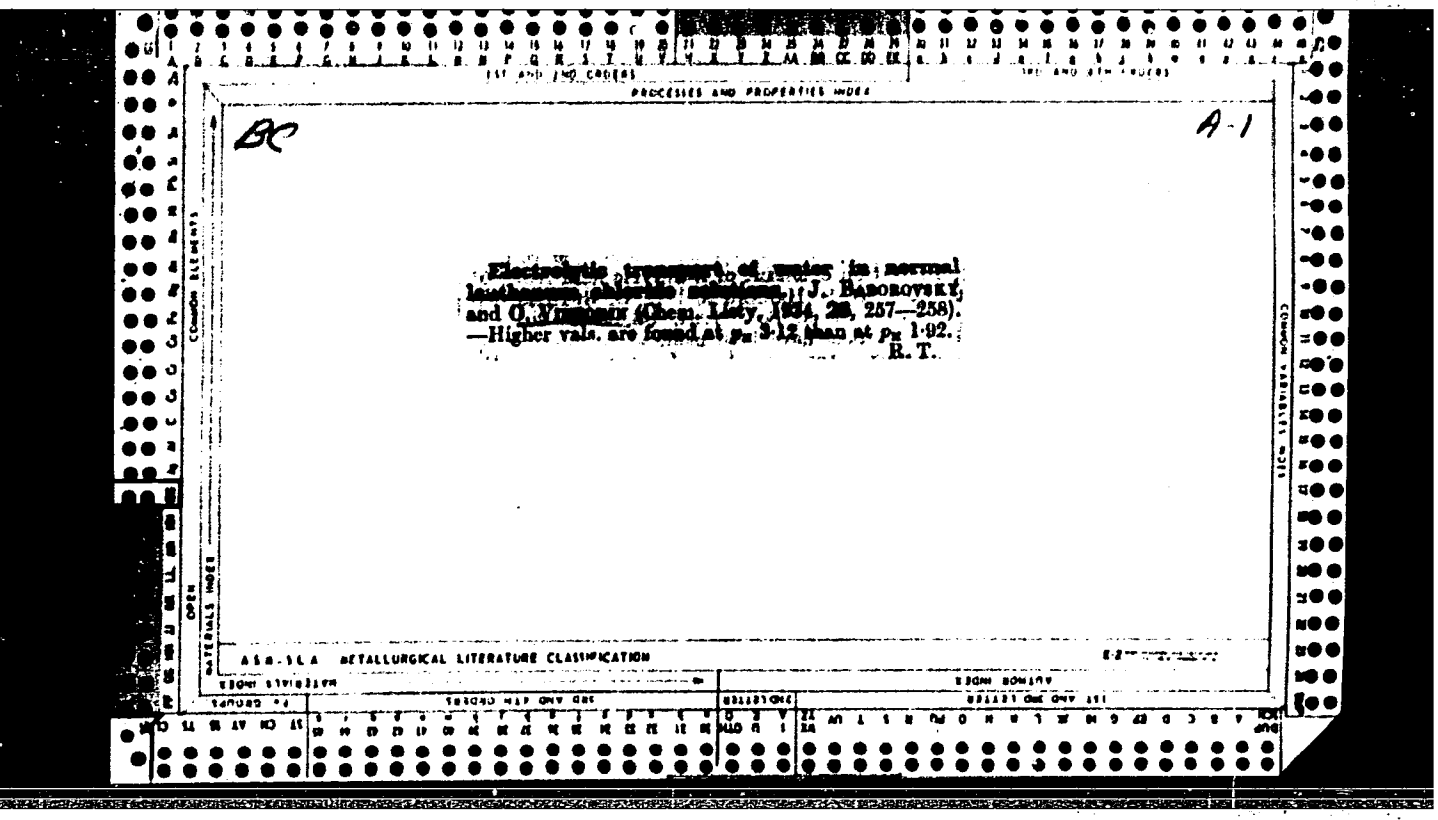

APPROVED FOR RELEASE: 09/01/2001 CIA-RDP86-00513R001859720018-0"

"APPROVED FOR RELEASE: 09/01/2001 CIA-RDP86-00513R001859720018-0

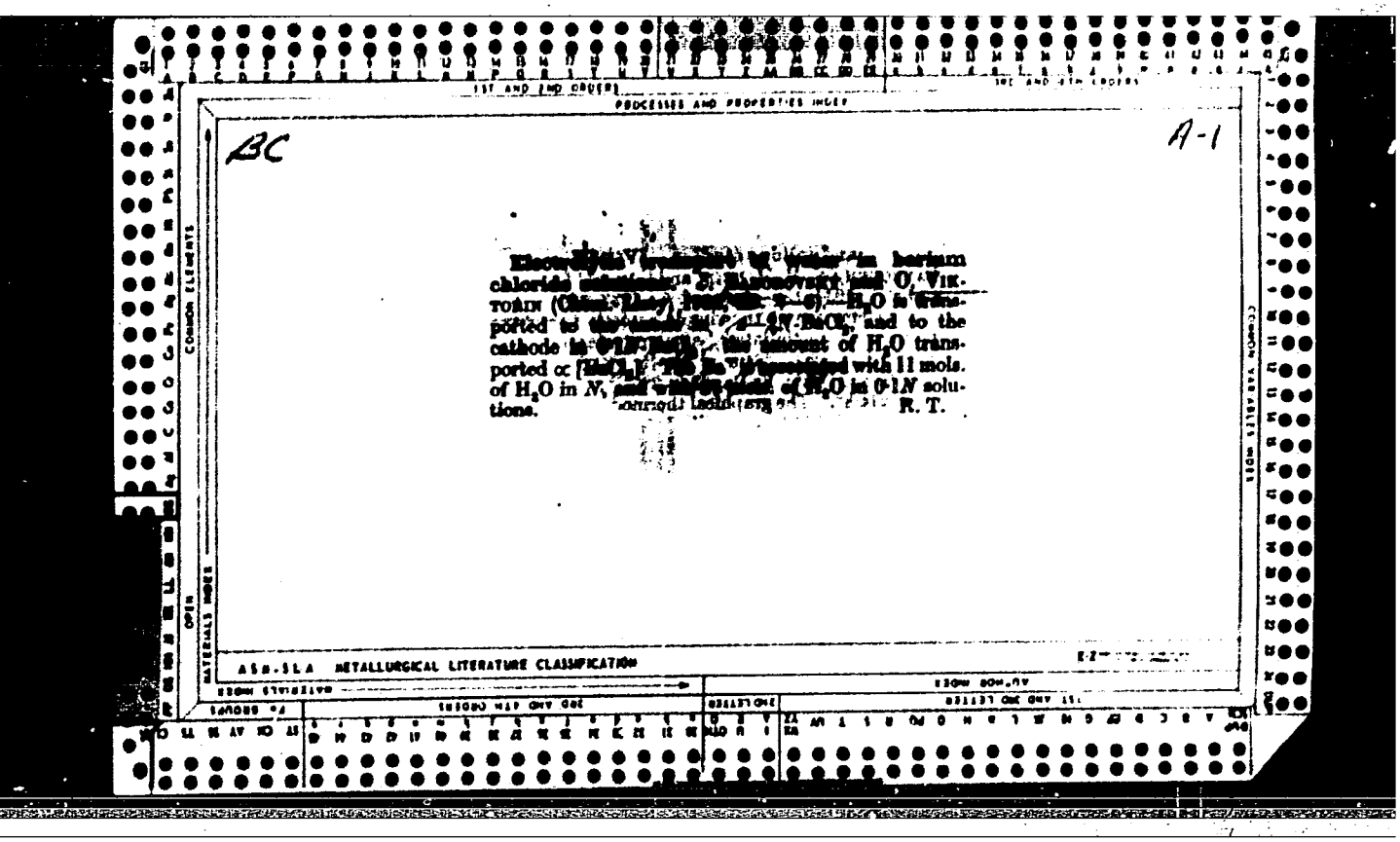

APPROVED FOR RELEASE: 09/01/2001 CIA-RDP86-00513R001859720018-0"

"APPROVED FOR RELEASE: 09/01/2001 CIA-RDP86-00513R001859720018-0

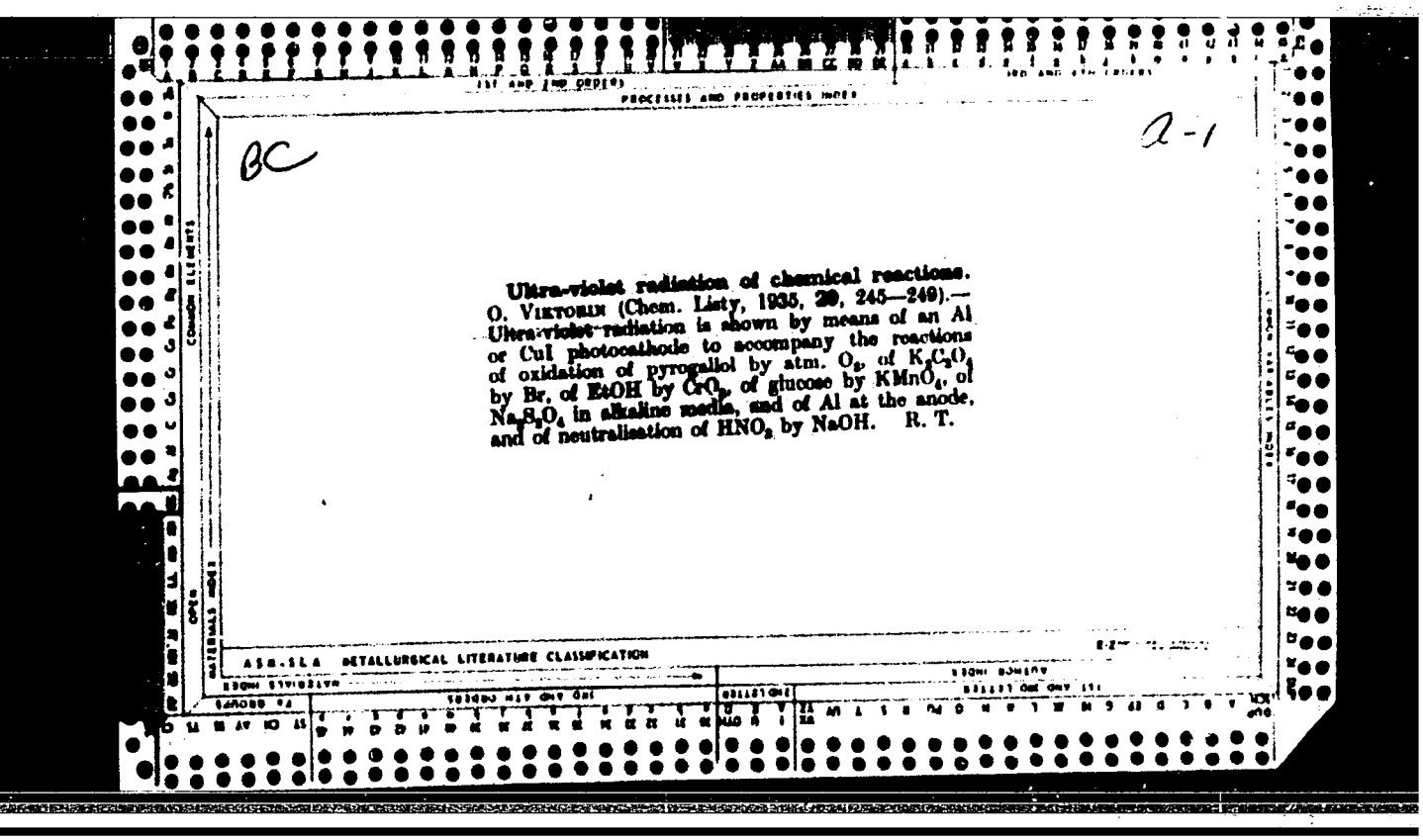

BC

A-1

Ultra-violet radiation of chemical reactions. O. VIKTORIN (Chem. Listy, 1935, **29**, 245—249).—Ultra-violet radiation is shown by means of an Al or CuI photocathode to accompany the reactions of oxidation of pyrogallol by atm. O_2, of $K_2C_2O_4$ by Br, of EtOH by CrO_3, of glucose by $KMnO_4$, of $Na_2S_2O_4$ in alkaline media, and of Al at the anode, and of neutralisation of HNO_2 by NaOH. R. T.

APPROVED FOR RELEASE: 09/01/2001 CIA-RDP86-00513R001859720018-0"

"APPROVED FOR RELEASE: 09/01/2001 CIA-RDP86-00513R001859720018-0

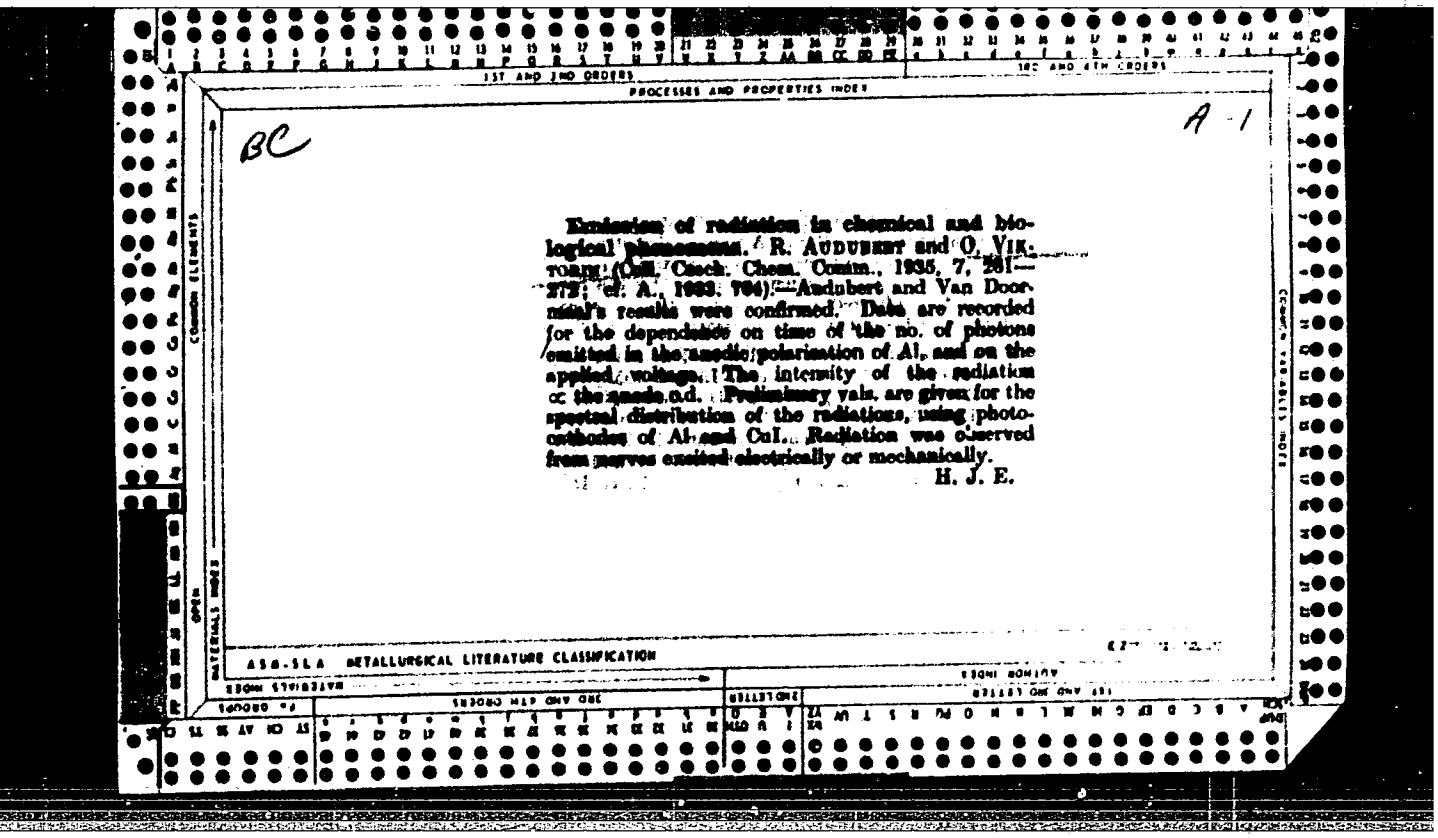

BC

A-1

Emission of radiation in chemical and biological phenomena. R. Audubert and O. Vik-Toang (Coll. Czech. Chem. Comm., 1935, 7, 261–272; cf. A., 1933, 704).—Audubert and Van Doormaal's results were confirmed. Data are recorded for the dependence on time of the no. of photons emitted in the anodic polarisation of Al, and on the applied voltage. The intensity of the radiation at the anode a.d. Preliminary vals. are given for the spectral distribution of the radiations, using photocathodes of Al and CuI. Radiation was observed from nerves excited electrically or mechanically.

H. J. E.

ASS-SLA METALLURGICAL LITERATURE CLASSIFICATION

APPROVED FOR RELEASE: 09/01/2001 CIA-RDP86-00513R001859720018-0"

"APPROVED FOR RELEASE: 09/01/2001 CIA-RDP86-00513R001859720018-0

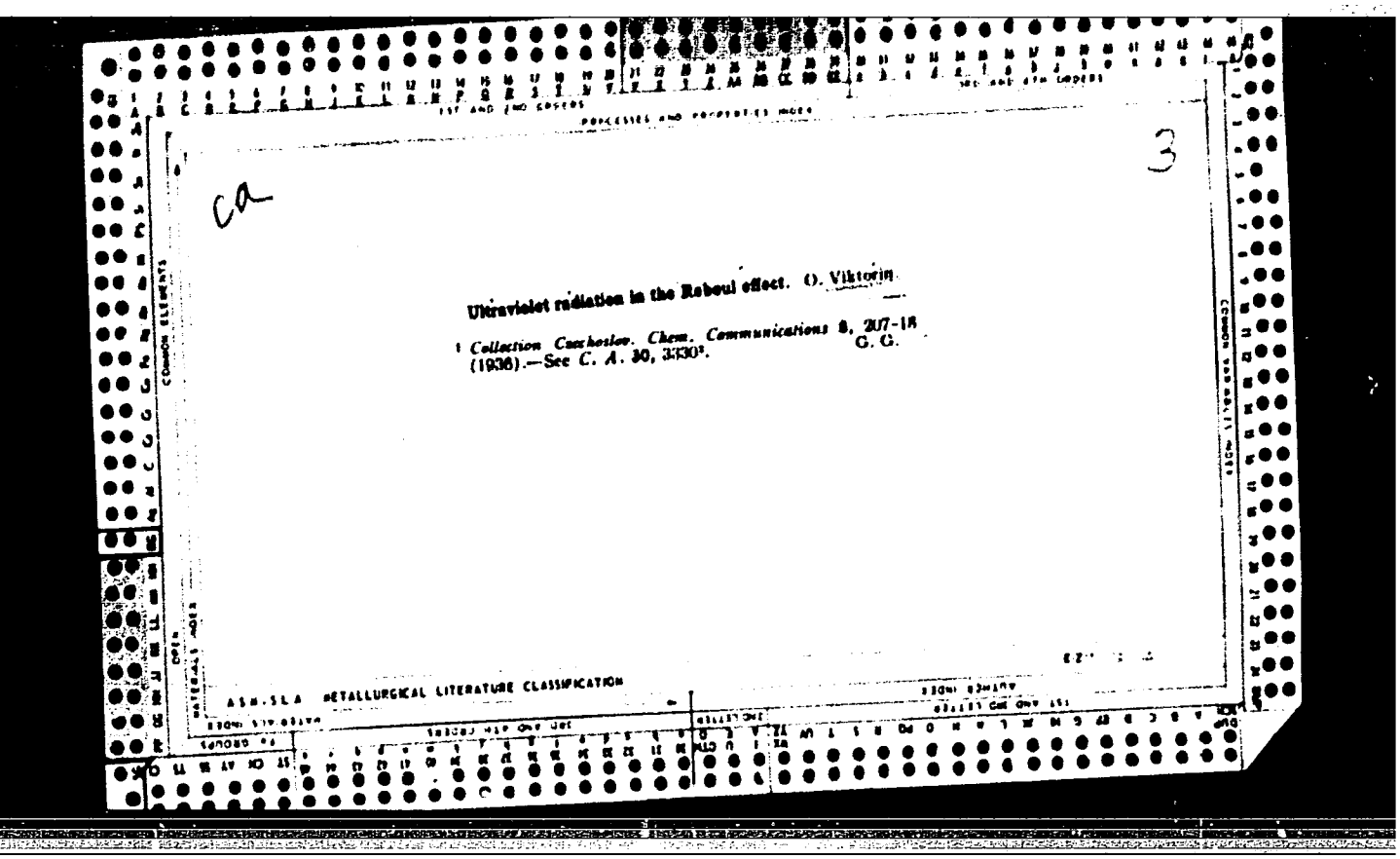

ca

3

Ultraviolet radiation in the Rebeul effect. O. Viktorin.

Collection Czechoslov. Chem. Communications 8, 207-18 (1936).—See C. A. 30, 3330³. G. G.

ASM-SLA METALLURGICAL LITERATURE CLASSIFICATION

APPROVED FOR RELEASE: 09/01/2001 CIA-RDP86-00513R001859720018-0"

"APPROVED FOR RELEASE: 09/01/2001 CIA-RDP86-00513R001859720018-0

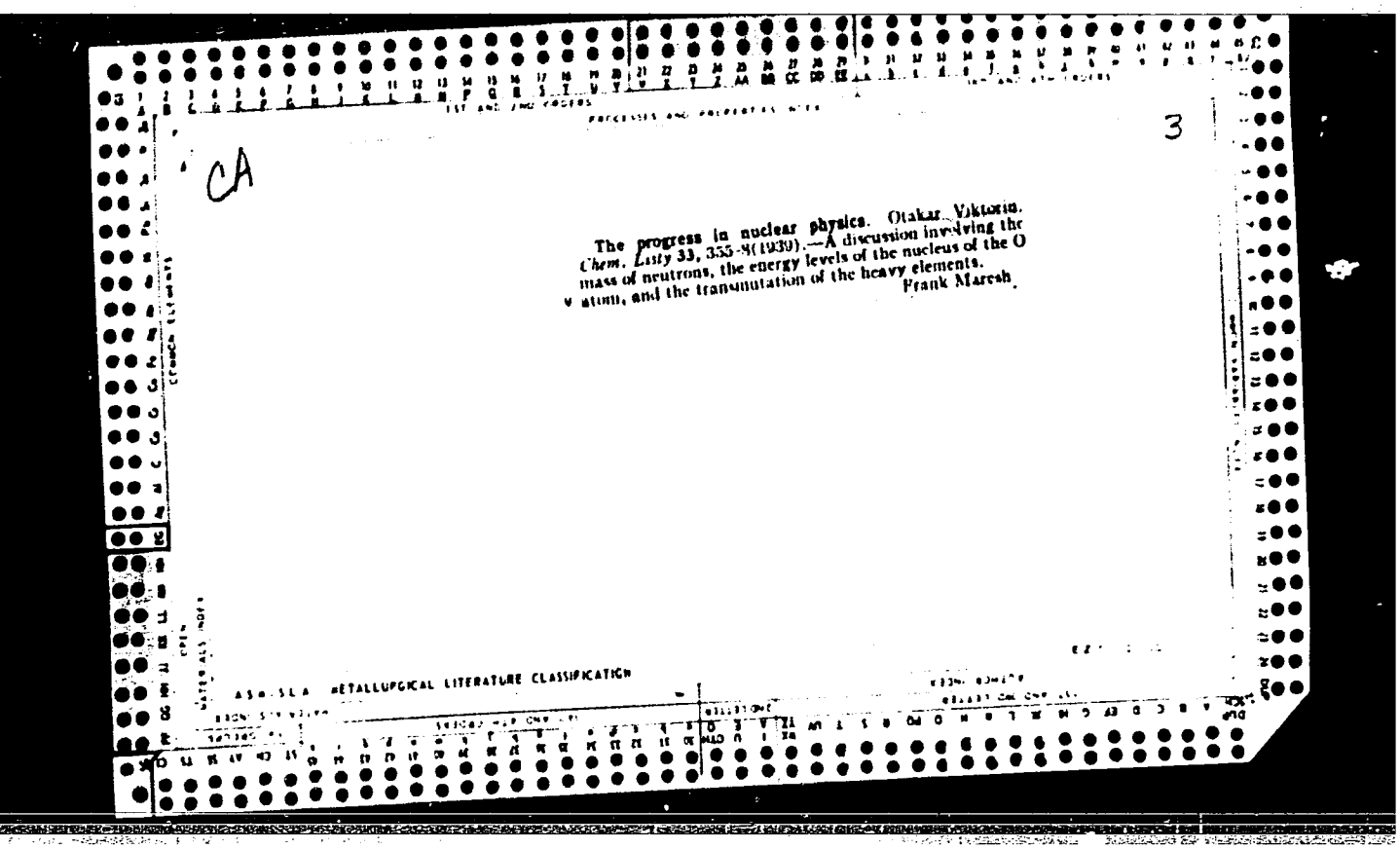

CA

3

The progress in nuclear physics. Otakar Viktorin. *Chem. Listy* 33, 355-8(1939).—A discussion involving the mass of neutrons, the energy levels of the nucleus of the O atom, and the transmutation of the heavy elements.
Frank Marcsh.

ASM-SLA METALLURGICAL LITERATURE CLASSIFICATION

APPROVED FOR RELEASE: 09/01/2001 CIA-RDP86-00513R001859720018-0"

"APPROVED FOR RELEASE: 09/01/2001 CIA-RDP86-00513R001859720018-0

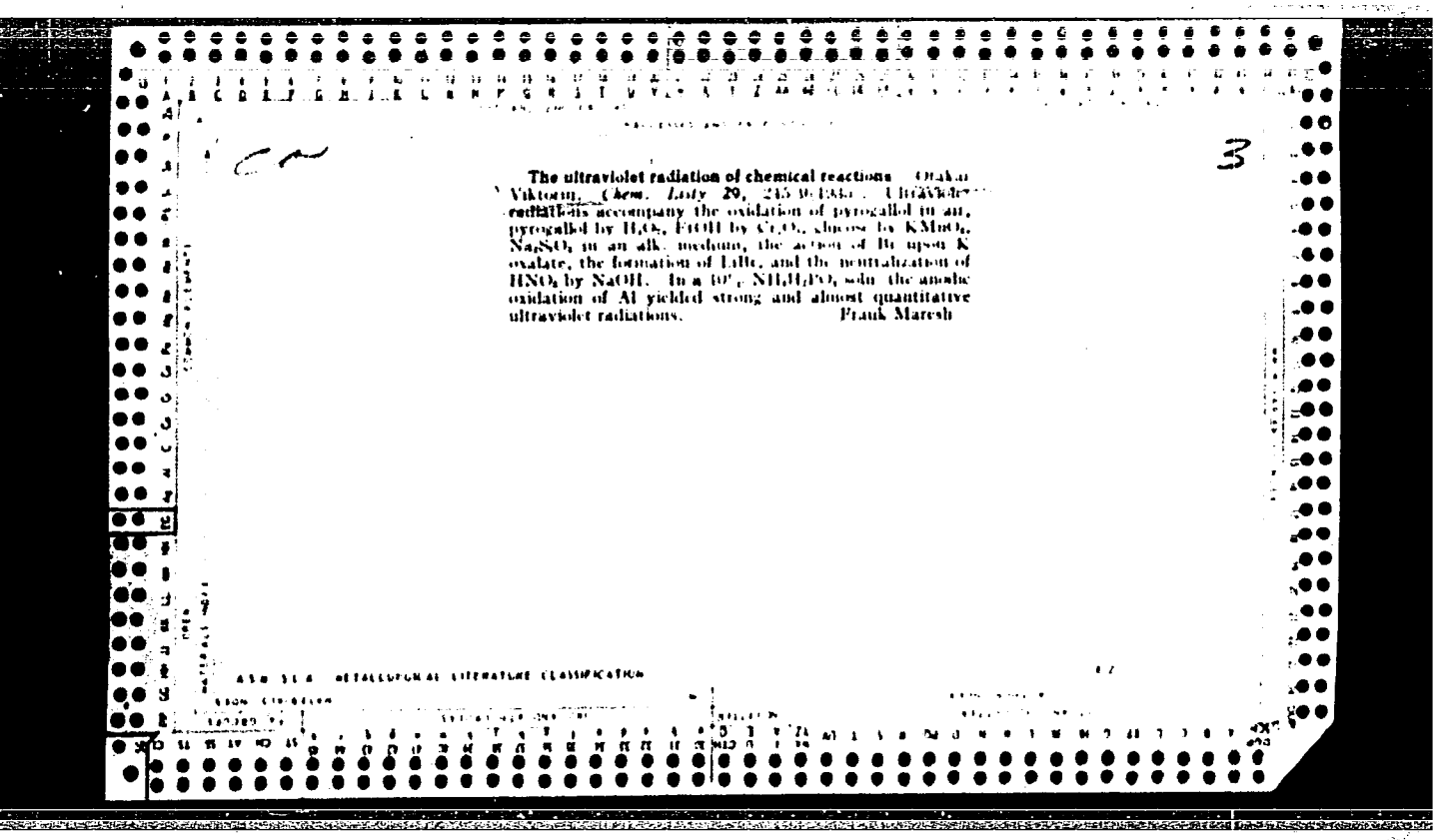

The ultraviolet radiation of chemical reactions Otakar Viktorin, *Chem. Listy* **29**, 245-9(1935). Ultraviolet radiations accompany the oxidation of pyrocatechol in air, pyrogallol by H_2S, EtOH by Cr_2O_3, glucose by $KMnO_4$, Na_2SO_3 in an alk. medium, the action of Br upon K oxalate, the formation of LiH, and the neutralization of HNO_3 by NaOH. In a 60° $NH_4H_2PO_4$ soln. the anodic oxidation of Al yielded strong and almost quantitative ultraviolet radiations. Frank Marsh

APPROVED FOR RELEASE: 09/01/2001 CIA-RDP86-00513R001859720018-0"

"APPROVED FOR RELEASE: 09/01/2001 CIA-RDP86-00513R001859720018-0

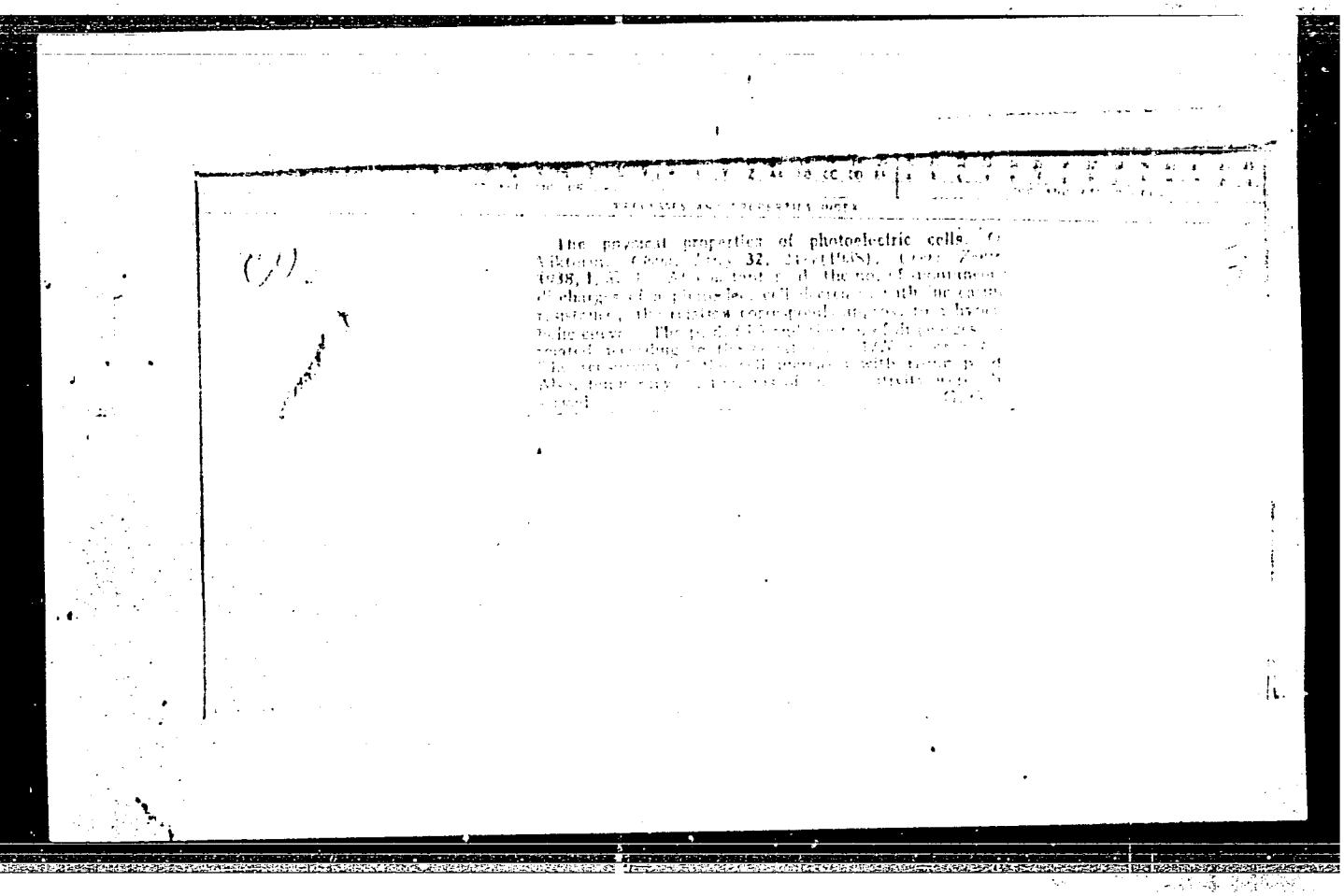

APPROVED FOR RELEASE: 09/01/2001 CIA-RDP86-00513R001859720018-0"

"APPROVED FOR RELEASE: 09/01/2001 CIA-RDP86-00513R001859720018-0

The physical properties of photoelectric cells. O Viktorin. *Chem. Listy* 32, 21-7(1938); *Chem. Zentr.*, 1938, I, 3751.—At constant p. d. the no. of spontaneous discharges of a photoelec. cell decreases with increasing resistance; the relation corresponds approx. to a hyperbolic curve. The p. d. (V) and the no. of discharges are related according to the equation: $1/N = \alpha + \beta V$. The sensitivity of the cell increases with rising p. d. Also, temporary fluctuations of the sensitivity were observed. G. G.

APPROVED FOR RELEASE: 09/01/2001 CIA-RDP86-00513R001859720018-0"

"APPROVED FOR RELEASE: 09/01/2001 CIA-RDP86-00513R001859720018-0

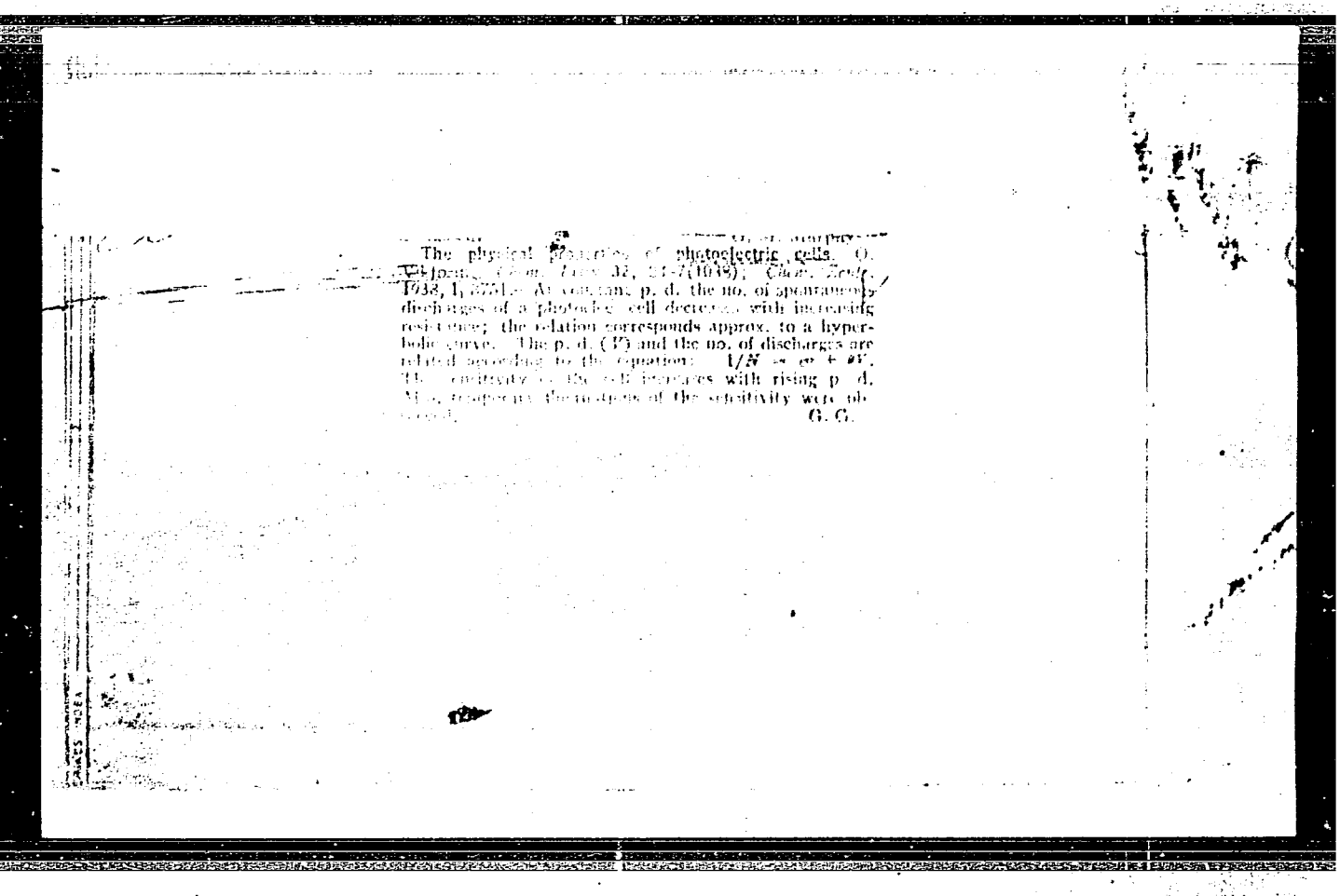

The physical properties of photoelectric cells. O. Wiljonen. *Chem. Tech.* 32, 24-7(1938); *Chem. Zentr.* 1938, I, 3751.—At constant p. d. the no. of spontaneous discharges of a photoelec. cell decreases with increasing resistance; the relation corresponds approx. to a hyperbolic curve. The p. d. (V) and the no. of discharges are related according to the equation: $1/N = \omega + \theta V$. The sensitivity of the cell increases with rising p. d. Also, temporary fluctuations of the sensitivity were observed. G. G.

APPROVED FOR RELEASE: 09/01/2001 CIA-RDP86-00513R001859720018-0"

"APPROVED FOR RELEASE: 09/01/2001 CIA-RDP86-00513R001859720018-0

VIKTORIN, O.

The physical properties of photoelectric cells. O. Viktorin. *Chem. Listy* 32, 21-7(1938); *Chem. Zentr.* 1938, I, 3751.—At constant p. d. the no. of spontaneous discharges of a photoelec. cell decreases with increasing resistance; the relation corresponds approx. to a hyperbolic curve. The p. d. (*V*) and the no. of discharges are related according to the equation: $1/N = a + b/V$. The sensitivity of the cell increases with rising p. d. Also, temperature fluctuations of the sensitivity were observed.

G. G.

APPROVED FOR RELEASE: 09/01/2001 CIA-RDP86-00513R001859720018-0"

"APPROVED FOR RELEASE: 09/01/2001 CIA-RDP86-00513R001859720018-0

VIKTORIA, E.

Dozent Ing. Eugen VIKTORIA, Feuerfeste Ausmauerungen (Zárovzdorné Vyzdivky), Prague: State Publishing House for Technical Liturature, 1955, Unclassified.

(Rough translation of title: Refractory Linings)
Abstract of bookcis to be found in Neue Huette, Vol. 1, No. 5, March 1956, Unclassified.

APPROVED FOR RELEASE: 09/01/2001 CIA-RDP86-00513R001859720018-0"

"APPROVED FOR RELEASE: 09/01/2001 CIA-RDP86-00513R001859720018-0

VIKTORIN, O.

The physical properties of photoelectric cells. O. Viktorin. *Compt. rend. Acad. Sci. U.R.S.S.* 32, 21-2(1938); *Chem. Zentr.* 1938, I, 3751. At constant p. d. the no. of spontaneous discharges of a photoelec. cell decreases with increasing resistance; the relation corresponds approx. to a hyperbolic curve. The p. d. (*V*) and the no. of discharges are related according to the equation $1/N = \alpha + \beta V$. The sensitivity of the cell increases with rising p. d. Also, temperature fluctuations of the sensitivity were observed. G. G.

APPROVED FOR RELEASE: 09/01/2001 CIA-RDP86-00513R001859720018-0"

"APPROVED FOR RELEASE: 09/01/2001 CIA-RDP86-00513R001859720018-0

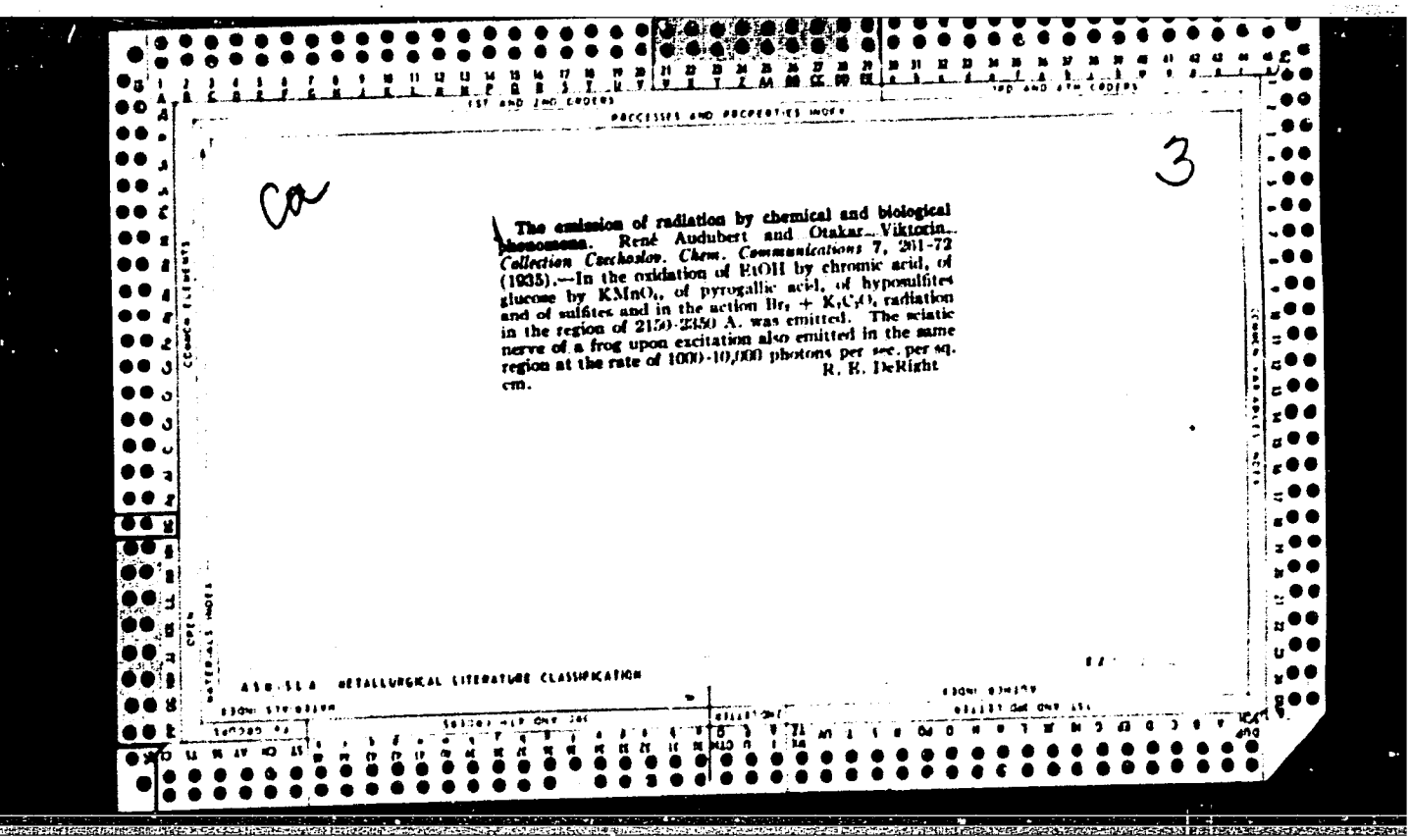

Ca

3

The emission of radiation by chemical and biological phenomena. René Audubert and Otakar Viktorin. *Collection Czechoslov. Chem. Communications* 7, 201-72 (1935).—In the oxidation of EtOH by chromic acid, of glucose by $KMnO_4$, of pyrogallic acid, of hyposulfites and of sulfites and in the action $Br_2 + K_2C_2O_4$, radiation in the region of 2150-2350 A. was emitted. The sciatic nerve of a frog upon excitation also emitted in the same region at the rate of 1000-10,000 photons per sec. per sq. cm.

R. E. DeRight

APPROVED FOR RELEASE: 09/01/2001 CIA-RDP86-00513R001859720018-0"

"APPROVED FOR RELEASE: 09/01/2001 CIA-RDP86-00513R001859720018-0

VIKTORIN POPOV,

ALEKSEEV, Gleb Vasil'evich and VIKTORIN POPOV. ...Issyk-Kul'; kirgizskie ocherki. Moskva, Moskovskoe t-vo pisatelei, 1933. 207 p.
NN NNC DLC: DK861.K5A72

SO: LC, Soviet Geography, Part II, 1951, Unclassified

APPROVED FOR RELEASE: 09/01/2001 CIA-RDP86-00513R001859720018-0"

"APPROVED FOR RELEASE: 09/01/2001 CIA-RDP86-00513R001859720018-0

MAKARENKO, M.V.; VIKTORIN, V.D.; VOSTRIKOV, Ye.S.; PCHELINTSEV, P.Ye.
SHEVCHENKO, B.M.

Preliminary results of the development of the Yablonovskoye field. Geol. nefti i gaza 6 no.2:35-38 F '62.
(MIRA 15:2)

1. Neftepromyslovoye upravleniye Kinel'neft'.
(Kinel' District--Oil fields--Production methods)

APPROVED FOR RELEASE: 09/01/2001 CIA-RDP86-00513R001859720018-0"

"APPROVED FOR RELEASE: 09/01/2001 CIA-RDP86-00513R001859720018-0

VIKTORIN, V.D.

Features of the structure of oil reservoir rocks. Geol. nefti i gaza 8 no.11:31-34 N '64. (MIRA 17:12)

1. Permneft'.

APPROVED FOR RELEASE: 09/01/2001 CIA-RDP86-00513R001859720018-0"

"APPROVED FOR RELEASE: 09/01/2001 CIA-RDP86-00513R001859720018-0

VIKTORIN, Zbynek, inz.

Wood particle driers. Drevo 18 no.4:126-131 Ap '63.

1. Statni vyzkumny ustav tepelne techniky, Praha.

APPROVED FOR RELEASE: 09/01/2001 CIA-RDP86-00513R001859720018-0"

"APPROVED FOR RELEASE: 09/01/2001 CIA-RDP86-00513R001859720018-0

VIKTORIN, Z.

Determining the drying curves for pressed electroceramic articles."
P. 47.

SKLAR A KERAMIK. (Ministerstvo lehkeho prumyslu). Praha, Czechoslovakia,
Vol. 9, No. 2, Feb. 1959.

Monthly list of East European Accessions (EEAI), LC, Vol. 8, No. 8,
August 1959.
Uncla.

APPROVED FOR RELEASE: 09/01/2001 CIA-RDP86-00513R001859720018-0"

"APPROVED FOR RELEASE: 09/01/2001 CIA-RDP86-00513R001859720018-0

VIKTORIN, Zbynek, inz.

Calculation of the drying process of unmoving layers of blown through material. Zdravot tech 6 no.6:248-259 '63.

1. Statni vyzkumny ustav tepelne techniky, Praha.

APPROVED FOR RELEASE: 09/01/2001 CIA-RDP86-00513R001859720018-0"

"APPROVED FOR RELEASE: 09/01/2001 CIA-RDP86-00513R001859720018-0

VIKTORIN, Konstatin, inz.

Contribution to the automation of flotation plants.
Rudy 11 no.3:72-80 Mr '63.

1. Ustav meracich pristrojov, Slovenska akademie vied, Bratislava.

APPROVED FOR RELEASE: 09/01/2001 CIA-RDP86-00513R001859720018-0"

"APPROVED FOR RELEASE: 09/01/2001 CIA-RDP86-00513R001859720018-0

VIKTORINOV, Ye.

Friendship University for three continents. Tekh.mol. 28 no.7:10-11 '60. (MIRA 13:8)
(Moscow--Universities and colleges)

APPROVED FOR RELEASE: 09/01/2001 CIA-RDP86-00513R001859720018-0"

"APPROVED FOR RELEASE: 09/01/2001 CIA-RDP86-00513R001859720018-0

VIKTORM, O.

PROCESSES AND PROPERTIES INDEX

(1)

The physical properties of photoelectric cells. [illegible] Viktorm. Chem. Zeitg. 32, 24 (1908); Chem. Zeitg. 1938, I, [illegible]. At constant p. d. the no. of spontaneous discharges of a photoelec. cell decreases with increasing resistance, the relation corresponds approx. to a hyperbolic curve. The p. d. (V) and the no. of discharges are related according to the equation [illegible]. The sensitivity of the cell increases with [illegible]. Also, temporary [illegible] of the sensitivity were observed. [illegible]

APPROVED FOR RELEASE: 09/01/2001 CIA-RDP86-00513R001859720018-0"

"APPROVED FOR RELEASE: 09/01/2001 CIA-RDP86-00513R001859720018-0

VIKTORINOVA, E.

Periodic system and its structure. Biol i khim 6 no.5:49-50 '63.

APPROVED FOR RELEASE: 09/01/2001 CIA-RDP86-00513R001859720018-0"

"APPROVED FOR RELEASE: 09/01/2001 CIA-RDP86-00513R001859720018-0

VIKTORINOVA, E.

The way I conduct consultative lessons in chemistry. Biol i khim 7 no.5:29-35 '64.

APPROVED FOR RELEASE: 09/01/2001 CIA-RDP86-00513R001859720018-0"

"APPROVED FOR RELEASE: 09/01/2001 CIA-RDP86-00513R001859720018-0

VIKTOROVA, R. Ye.; KOVALEVSKIY, S.A.

The Akchagylian stage in Moldavia. Dokl.AN SSSR 94 no.4:737-740 F '54. (MLRA 7:2)
(Moldavia--Geology, Stratigraphic) (Geology, Stratigraphic--Moldavia)

APPROVED FOR RELEASE: 09/01/2001 CIA-RDP86-00513R001859720018-0"