

TETER, Jerzy

Morphology of the gonads in Turner's syndrome. (Histo-clinical study of 11 cases). Pat. pol. 14 no.2:201-213 '63.

1. Z I Kliniki Położnictwa i Chorob Kobięcych AM w Warszawie
Kierownika: prof. dr med. T. Bulski Z Poradni Endokrynologicznej
w Warszawie Kierownika: doc. dr med. J. Teter.

(TURNER'S SYNDROME) (OVARY)
(GENITALIA, FEMALE) (PATHOLOGY)

TETER, Jerzy

Morphology of the gonads in Turner's syndrome. (Histo-clinical study of 11 cases). Pat. pol. 14 no.2:201-213 '63.

1. Z I Kliniki Poloznictwa i Chorob Kobięcych AM w Warszawie
Kierownik: prof. dr med. T. Bulski Z Poradni Endokrynologicznej
w Warszawie Kierownik: doc. dr med. J. Teter.

(TURNER'S SYNDROME) (OVARY)
(GENITALIA, FEMALE) (PATHOLOGY)

USSR / General and Specialized Zoology. Insects. F

Abs Jour: Ref Zhur-Bioli, No 2, 1958, 6765.

Author : Tetenkova, M. F.
Inst : ~~Kemerova State Agricultural Experiment Station.~~
Title : The Alfalfa Pests in the Kemerovo Oblast.

Orig Pub: Tr. Kemerovsk. gos. s.-kh. opyt. st., 1956,
vyp. 1, 67-86.

Abstract: The article deals with the bionomics and harmfulness of bugs, snout beetles and certain butterflies. The pea pests, *Kakothrips robustus* Uz. and *Acyrtosiphon pisi* Kalt., were reported in great numbers on alfalfa. The mining larvae of flies and leaf rollers, and the larvae of click beetles, mainly those of *Selatosomus latus* F., *Selatosomus spretus* Mannh. and *Agriotes sputator* F., inflict great damage. For the protection of

Card 1/2

USSR / General and Specialized Zoology. Insects. F

Abs Jour: Ref Zhur-Biol., No 2, 1958, 6765.

Abstract: alfalfa crops it is recommended to: alternate the yearly seed and hay harvesting; remove seed-plots away from old alfalfa fields; cut away wild alfalfa near seed-plots; cut alfalfa for hay at the budding stage; effect spring cleaning of alfalfa fields (burning the mass collected) and to apply shallow plowing; use the suitable waste for feed before the advent of spring, and to compost the unsuitable waste. -- A. P. Adrianov.

Card 2/2

15

USSR / General and Specialized Zoology. Insects.

F

Abs Jour: Ref Zhur-Biol., No 2, 1958, 6773.

Author : Tetenkova, M. F.

Inst : Kemerovo State Agricultural Experiment Station.

Title : Tests With 12% Hexachlorocyclohexane Dust Preparation.

Orig Pub: Tr. Kemerovsk. gos. s.-kh. opyt. st., 1956, vyp. 1, 87-89.

Abstract: Dusting with hexachlorocyclohexane (HCH) (20 kg/hectare) of the seed pods of alfalfa during its budding stage led to the destruction of the following bugs: 9.87% of the adult grey *Poeciloscytus cognatus* Fieb. 63.5% of its larvae, 93.5% of the larvae of *Adelphocorus lineolatus* Goeze, 80.9% of the adult *Lygus pratensis* L. Dusting prior to formation of the ovaries was more effect-

Card 1/2

17

USSR / General and Specialized Zoology. Insects.

P

Abs Jour: Ref Zhur-Biol., No 2, 1958, 6773.

Abstract: ive. Dusting with HCCH (18 kg per hectare) of turnips was very effective against the adult *Athalia colibri christ.*, especially in the first hatching. Dusting with HCCH (15 kg per 1 ton) of corn seeds prior to sowing prevented them from being damaged by elateriform larvae. With an increase in the rate of sowing and in the density of the standing plants, the destruction of the elaters increased and the damage to corn decreased. -- A. P. Adrianov.

Card 2/2

POLAND / General Problems of Pathology. Human
Abs Jour: Ref Zhur-Biol., No 9, 1958, 42086.

Author : ~~Teter, J.~~
Inst : Not given.
Title : The Effect of Pregnancy on the Dynamics of
Early Stages of Cancer and Precancerous Condi-
tions of the Uterine Cervix.

Orig Pub: Nowotwory, 1956, 6, No 1, 39-58.

Abstract: Nine pregnant women with cancer of the cervix in the stages of carcinoma in situ 2, 1a-3, 1b-4, were investigated. The period of observation was from 4 weeks to 3 months. Out of 5 cases, diagnosed during the pregnancy as pre-invasive carcinoma, 3 were notable by reversible development of the progress during the second and third trimesters of pregnancy; in 2 cases, these changes were of irreversible nature. Changes in

Card 1/2

POLAND / General Problems of Pathology. Human Tumors. U
Abs Jour: Ref Zhur-Biol., No 9, 1958, 42086.

Abstract: the cervix were discovered in 7 patients prior to the pregnancy. (3-precancerous conditions, 4-intraepithelial carcinoma). Precancerous conditions, discovered during pregnancy, increased sharply during the first trimester, decreased in the third trimester. It is the opinion of the author that the hypergonadotropic phase of pregnancy (first trimester) favors the development of anaplastic changes in the cervical epithelium, and the progesterone-estrogen phase (second and third trimesters) retard the development of those changes. -- M. A. Koyro.

Card 2/2

EXCERPTA MEDICA Sec 3 Vol 13/7 Endocrinology July 50

1403. CLINICAL STUDIES ON EUNUCHOIDAL HABITUS IN GONADAL DYS-
GENESIS AMONG PATIENTS WITH EXTERNAL GENITALIA OF FEMALE
TYPE. (STUDY OF 11 CASES) - Etudes cliniques de l'aspect eunuchoidal
des dysgenesies gonadiques chez les sujets avec des organes genitaux ex-
ternes de type feminin. (Etudes de 11 cas) - Teter J. Policlin. d'Endo-
crinol. pour les Femmes, Varsovie - ANN. ENDOCR. (Paris) 1958, 19/2
(202-221) Graphs 6 Tables 2 Illus. 7

In the Policlinic of Endocrinology for Women in Warsaw 36 cases of gonadal atro-
phy among patients with external genitalia of female type were studied. The habi-
tus of many of them was infantile and dwarfish (Turner-Albright syndrome), or
normal. The habitus of 11 of them was eunuchoidal. These patients were submit-
ted to a complete clinical and biological examination. All showed primary amen-
orrhoea. Their social and psychological behaviour was normal and was of female
type. Seven of them felt no libido. Six were able to have intercourse. Their prim-
ary complaint was a lack of womanly morphology and menses. A thorough study
of the morphology was performed with reference to the morphogram of Decourt and

1403

Doumic (Paris). The morphometric findings were different, according to whether the chromosomal sex was male or female. Pilosity was generally poor, the vagina normal, and uterus and breasts were very small. Three patients complained of flushing when an oestrogenic treatment was discontinued. Seven patients belonged to the female chromosomal sex, 4 to the male. All showed a high FSH, and most a low 17-ketosteroid output. The uterus was sensitive to sex hormones and artificial menstruation could be secured. The breasts were sensitive to sexual hormone in the patients of female chromosomal sex. The histology of gonads will be reported in a future paper.

Vignes - Paris (III, 10)

EXCERPTA MEDICA Sec 10 Vol 12/8 Obstetrics Aug 59

1354. CLINICAL ASPECTS OF POST-PARTUM HYPOPITUITARISM (SHEEHAN'S SYNDROME) - Teter J. Endocrinol. Clin for Women, Warsaw - J. OBSTET. GYNAEC. BRIT. EMP. 1959, 66/1 (40-46) Tables 2 illus. 10

A study of 14 cases of Sheehan's syndrome showed the following incidence of symptoms and signs: Triad related to the delivery. (1) Postpartum haemorrhage in 100% and collapse at delivery in 79%. (2) Absence or premature disappearance of lactation in 93%. (3) Permanent amenorrhoea subsequently, without menses or menopausal symptoms, in 93%. Subsequent symptoms of hypopituitarism. (1) Physical asthenia in 100%. (2) Abnormal sensitivity to cold in 86%. (3) Apathy and mental torpor in 79%. (4) Loss of libido in 79%. Common physical changes. (1) Atrophy of mammary gland tissue in 100%. (2) Depigmentation of nipple areolae and labia minora in 93%. (3) Waxy pallor of skin in 100%. (4) Atrophy of vulva, vagina and uterus in 100%. The endometrium is usually unresponsive to treatment with oestrogens and progesterone. Variable physical changes. (1) Complete loss of pubic and axillary hair in 64%. (2) Increase of weight, and appearance of myxoedema in 50%. This occurs usually in the first few years of the disease. (3) Loss of weight in 35%. This is seen most commonly when the disease has lasted many years. Laboratory examinations. (1) Insulin tolerance test positive in 70%. (2) Urinary 17-ketosteroids decreased in 75%. (3) BMR below -20 in 50%. (4) The Kepler test and glucose tolerance test give abnormal results only in severe cases. The whole clinical picture is so characteristic that the condition can be diagnosed by the gynaecologist at his first examination of the patient. (X, 3, 6*)

TETER, Jerzy; WIGURA, Aleksander; NADWORNY, Jerzy; JANCZEWSKI, Zygmunt

Congenital adrenal dysplasia in a female with signs of pseudohermaphroditis (adrenal virilism). Endokr. pol. 12 no.5:531-542 '61.

1. Poradnia Endokrynologiczna w Warszawie Kierownik: doc. dr J.Teter
Klinika Urologiczna AM w Warszawie Kierownik: prof. dr T.Wesolowski
I Klinika Poloznictwa i Chorob Kobietych AM w Warszawie Kierownik:
prof. dr T. Bulski.

(ADRENOGENITAL SYNDROME case reports)

KOWALCZYKOWA, Janina; TETER, Jerzy; MIKULOWSKI, Pawel

Precocious puberty due to an ovarian tumor composed of germ cells and Sertoli-granulosa cells (gonocytoma II). Acta medica polona 3 no.2: 159-170 '62.

1. Department of Pathological Anatomy, Medical Academy, Grocow
Director: Professor Dr. J. Kowalczykowa I Gynecological and Obstetrical
Clinic, Medical Academy, Warsaw Director: Professor Dr T. Bulski.
(PUBERTY, PRECOCIDUS etiol.) (OVARY neoplasms)
(GRANULOSA CELL TUMOR diag.) (SERTOLI CELL TUMOR diag.)

BULSKI, Tadeusz; STERNADEL, Zdzislaw; TETER, Jerzy; WASILEWSKA, Teter

Folliculoma. Endokr. Pol. 13 no.2:199-207 '62.

1. I Klinika Poloznictwa i Chorob Kobietych A. M. w W-wie Kierownik:
prof. dr T. Bulski.

(GRANULOSA CELL TUMOR case reports)
(OVARIES neopl)

TETER, Jarzy; SEWERYNSKA, Jadwiga

On the problem of indications for the conservative management
of pre-invasive cancer of the cervix uteri. Gin.polska 31 no.3:
379-384 My-Je '60.

1. Z I Kliniki Poloznictwa i Chorob Kobiecych A.M. w Warszawie
Kierownik: prof. dr T.Bulski. i Z Centralnej Poradni Onkologicznej
dla Chorob Kobiecych w Warszawie Kierownik: doc: dr J.Teter
(CERVIX NEOPLASMS surg)

TETER, Jerzy; OKNINSKI, Wladyslaw

On the diagnosis and classification of Sheehan's syndrome. Gin.
polska 31 no.1:77-89 Ja-F '60.

1. Z I Kliniki Chorob Kobiacych i Poloznictwa A.M. w Warszawie.
Kierownik: prof.dr med. T. Balski. Z III Kliniki Chorob Wewnetrz-
nych A.M. w Warszawie. Kierownik: prof.dr med. E. Kodejszko, oras
z Poradni Endokrynologicznej w Warszawie. Kierownik: prof.dr med.
J. Teter.

(PITUITARY GLAND dis.)

TETER, J.; TARLOWSKI, R

Sexual immaturity with the characteristics of Turner syndrome; study of 11 cases. Gin. polska 29 no.2:211-224 Mar-Apr 58.

1. Z Poradni Endokrynologicznej dla Kobiet w Warszawie Kierownik: doc. dr med. J. Teter. Warszawa, Krakowskie Przedmiescie 8, m. 5.

(TURNER SYNDROME, differ diag.

other types of sexual immaturity (Pol))

(INFANTILISM

classif. & differentiation from Turner synd. (Pol))

CHATYS-SKIRZYNSKA, Halina; TETER, Jerzy

Primary amenorrhea of uterine origin. Gin. polska 29 no.4:375-385 July-Aug 58.

1. Z Poradni Endokrynologicznej w Warszawie Kierownik: doc. dr med. J. . Teter i z Oddziału Położniczo-Ginekologicznego Instytutu Gruzlicy w Warszawie. Kierownik. prof. dr med. M. Bulska. Adres: Warszawa, Krakowskie Przedmieście 8.

(AMENORRHEA, etiol. & pathogen.

uterine maldevelop. & dis., ther. (Pol))

(UTERUS, dis.

causing amenorrhea, ther. (Pol))

SAPER, Jerzy; TETER, Jerzy; JANCZEWSKI, Zygmunt; NADWORNY, Jerzy

Endocrinological similarity between myotonia congenita and dystrophia myotomica. Preliminary communication. Neur.&c.polska 10 no.6:777-786 '60.

1. Z Kliniki Neurologicznej A.M. w Warszawie p.o. Kierownika: prof. dr med. I.Hausmanowa-Petrusewicz. Z Poradni Endokrynologicznej w Warszawie, Kierownik: doc. dr med. J.Teter. Z I Kliniki Poloznictwa i Chorob Kobietych A.M. w Warszawie, Kierownik: prof. dr med. T.Bulski.

(MYOTONIA CONGENITAL diag)

(MYOTONIA ATROPHICA diag)

TETER, Jerzy

Endocrinological methods in the diagnosis of neoplasms of the gonads. Endokr. pol. 12 no.6:623-636 '61.

1. Klinika Płodnictwa i Chorob Kobięcych A.M. w Warszawie Kierownik:
prof. dr T. Bulski. (GONADS neopl)

TETER, Jerzy; WASILEWSKA, Barbara; STERNADEL, Zdzisław

Evaluation of the estrogenic activity in ovarian tumors of the folliculoma type. Endokr. pol. 12 no. 6:648-661 '61.

1. I Klinika Położnictwa i Chorob Kobietych A.M. w Warszawie

Kierownik: prof. dr T. Bulski.

(OVARIES neopl)

(GRANULOSA CELL TUMOR physiol)

(ESTROGENS physiol)

STERNADEL, Zbigniew; TETER, Jerzy; WASHIEMSKA, Barbara

Clinical aspects of ovarian tumors composed of granulosa cells.
Ginek. Pol. 36 no.2:219-226 Nr-Apr '64.

1. Z I Kliniki Położnictwa i Chorob Kobietych Akademii Medycznej
w Warszawie (Kierownik: Prof. dr. med. T. Fułski).

BOCZKOWSKI, Krzysztof; TETER, Jerzy, doc. dr.

A case of gonadal dysgenesis with clitoris enlargement in a patient with an 45/XO karyotype. Endokr. Pol. 15 no.6: 479-486 N-D '64

1. I Klinika Poloznictwa i Chorob Kobietych Akademii Medycznej w Warszawie (Kierownik: prof. dr. T. Bulski); i Oddzial Endokrynologii (Kierownik: doc. dr. J. Teter).

TETER, Jerzy; BOCZKOWSKI, Krzysztof

Testicular dysgenesis with intersexual external genitalia and male chromosomal pattern of 46/XY. *Endocr. Pol.* 16 no.1:13-22 Ja-F '65.

1. I Klinika Położnictwa i Chorob Kobietych Akademii Medycznej w Warszawie (Kierownik: prof. dr. T. Bulski); Oddział Endokrynologii (Kierownik: doc. dr. J. Teter).

BOCZKOWSKI, Krzysztof; TETER, Jerzy, doc. dr.; WEGEWICZ, Grazyna;
MACKIEWICZ, Krystyna,

A case of Turner's syndrome with normal feminine karyotype 46/XX.
Endokr. Pol. 16 no.2:133-139 Mr-Ap'65.

I. I Klinika Położnictwa i Chorob Kobięcych Akademii Medycznej
w Warszawie (Kierownik: prof. dr. T. Bułski) i Oddział Endo-
krynologii (Kierownik: doc. dr. J. Teter).

BOCZKOWSKI, Krzysztof; TETER, Jerzy, doc. dr.

Male pseudohermaphroditism in a family -- as observed in children.
Endokr. Pol. 16 no.3:233-244 My-Je'65.

I. I Klinika Położnictwa i Chorob Kobięcych Akademii Medycznej
w Warszawie (Kierownik: prof. dr. T. Bułski) i Oddział Endokry-
nologiczny (Kierownik: doc. dr. J. Teter).

BOCZKOWSKI, Krzysztof; TETER, Jerzy

Mixed form of gonadal dysgenesis. Pol. tyg. lek. 20 no.40:
1491-1493 4 0 '65.

1. Z Oddziału Endokrynologii (Kierownik: doc. dr. J. Teter)
i z I Kliniki Położnictwa i Chorob Kobięcych AM w Warszawie
(Kierownik: prof. dr. med. T. Bulski).

L 36279-66 EWP(j)/EWT(m)/T IJF(c) RM/WW

ACC NR: AP6016817

SOURCE CODE: UR/0371/65/000/006/0063/0072

AUTHORS: Tamuzh, V. P.--Tamuzs, V.; Teters, G. A.--Teters, G.

43
B

ORG: Institute of mechanics of polymers, AN LatvSSR (Institut mekhaniki polimerov AN LatvSSR)

TITLE: Flexure and stability of nonlinear-elastic orthotropic plates

SOURCE: AN LatvSSR. Izvestiya, Seriya fizicheskikh i tekhnicheskikh nauk, no. 6, 1965, 63-72

TOPIC TAGS: elastic plate, flexure vibration, nonlinear elasticity, orthotropic shell, shear strength, aerodynamic stability, supersonic vibration

ABSTRACT: The authors consider plates made of a nonlinear-elastic orthotropic medium, describing their deformation properties in terms of elastic tensors of fourth and eighth ranks. It is assumed that the shear rigidity in two of the planes is sufficiently high, and that the geometrical dimensions of the plate are such that the hypothesis of undeformed normals can be used. An equation for the flexure of the plate is obtained by summing the elementary moments over the height of the section and by using the equilibrium equation for the differential element of the plate. The influence of the nonlinear terms of this equation on the behavior of the plate is estimated. The dynamic stability of the plate against a force applied for a short time is then analyzed. This is followed by an analysis of parametric resonance and anal-

Card 1/2

L 36279-66

ACC NR: AP6016817

ysis of the stability of the plate when placed in a supersonic stream of gas, Orig.
art. has: 2 figures and 38 formulas.

SUB CODE: 20/ SUBM DATE: 02Apr65/ ORIG REF: 003/

nd
Card 2/2

LEPIN, L.; ~~TETERE, A.~~; SHMIT, A.

Reaction of aluminum with water. Doklady Akad. Nauk S.S.S.R. 88, 871-4 '53.
(CA 47 no.22:11921 '53) (MLRA 6:2)

Journal of Applied Chemistry
1954
Industrial Inorganic Chemistry

3
Reaction between zinc and water. L. Lepin and A. Teters (*Dokl. Akad. Nauk. SSSR*, 1953, 90, 413-416). Studies of the rate of liberation of H_2 from Zn hydrosols shows the sequence of reactions to be: (1) $2Zn + 2H_2O \rightarrow Zn(OH)_2 + ZnH_2$, (2) $ZnH_2 \rightarrow Zn + H_2$ (adsorbed); (3) H_2 (adsorbed) $\rightarrow H_2$ (solution) $\rightarrow H_2$ (g); this is confirmed by the low energy of activation (15 kg. cal./mole) of the order expected for the Zn-H bond strength.

R. C. MURRAY.

Preparation of colloidal aluminum and zinc. A. Tetere,
A. Šmits, and L. Liepiņa (Inst. Chem., Acad. Sci. Latv.
S.S.R., Riga, Latvia). *Latvijas P.S.R. Zinātņu Akad.
Vēstis* 1954, No. 3 (Whole No. 80), 120-3 (Russian sum-
mary, 124).—Sols of Al and Zn were prepd. by the con-
densed-spark method with double-distd. water at 0°
under pure H₂ atm. The disperse phase consisted of (Al)
metals and hydroxides, the free metal comprising up to 61%
to 88% (Zn) of the phase. The particles were positively
charged and polydisperse. The sols were brownish-gray in
transparent and gray in reflected light, with the Zn sol
being darker. The sols reacted slowly with water and
evolved H₂. The Al sol could be stabilized, by an adjust-
ment of pH, for a period of yrs. (cf. Šmits and Liepiņa, *C.A.*
47, 9107c). Andrew Dravnieks

mf

TETERE, A. P.

(Austra Petrovna)

TETERE, A. P. -- "Oxidation of Suspension Sols of Aluminum and Zinc with Water in the Presence of Different Substances." Latvian State U, 1955. In Latvian (Dissertation for the Degree of Candidate of Chemical Sciences)

SO: Izvestiya Ak. Nauk Latvyskov SSR, No. 9, Sept., 1955

TETRE, A.; SMITS, A.; LIEPINS, L.

Preparation of aluminum and zinc hydrosols. Koll.stur.17 no.6:
468-470 M-D '55. (MLRA 9:4)

1. Institut khimii AN Latv.SSR, Riga.
(Aluminum) (Zinc) (Colloids)

TETERE, A

USSR/Chemistry - Physical chemistry

Card 1/1 Pub. 22 - 27/47

Authors : Lopin', L., Act. Memb., Acad. of Sc., Latv. SSR; and TeterE, A.

Title : Reaction of Al with aqueous solutions of hydrochloric and sulfuric acids

Periodical : Dok. AN SSSR 101/6, 1079 - 1082, Apr. 21, 1955

Abstract : The kinetics of reaction processes between metal (Al) and aqueous acid solutions were investigated. The effect of gradual increase of hydrogen ion concentration on the reaction is explained. It was established that the reaction between the metal and acid, which in the first stage, leads to the formation of two metal compounds (hydroxide and hydride), i. e., separation of bonds in the water molecule and formation of two new chemical bonds, requires a definite orientation of the water molecules on the phase separation boundary. It was observed that if the water molecules are turned toward the surface of the metal with their oxygen or hydrogen tips only, the reaction between the metal and the aqueous acid solutions will not take place. Seven references: 6 USSR and 1 English (1927-1954). Graphs.

Institution : Acad. of Sc., Latv. SSR, Inst. of Chem.

Submitted : January 13, 1955

TEBERE, A.

1. The first part of the document discusses the general situation in the country and the role of the government. It mentions the need for a new constitution and the importance of the judiciary.

2. The second part of the document discusses the role of the government in the economy and the need for a new economic policy. It mentions the need for a new economic policy and the importance of the judiciary.

3. The third part of the document discusses the role of the government in the social sector and the need for a new social policy. It mentions the need for a new social policy and the importance of the judiciary.

4. The fourth part of the document discusses the role of the government in the cultural sector and the need for a new cultural policy. It mentions the need for a new cultural policy and the importance of the judiciary.

5. The fifth part of the document discusses the role of the government in the environmental sector and the need for a new environmental policy. It mentions the need for a new environmental policy and the importance of the judiciary.

TETERE, A., and others.

Parkerizing of iron at reduced temperature. In Russian. p. 69.

LATVIJAS PSR ZINATNU AKADEMIJA. VESTIS. RIGA, LATVIA. No. 7, 1959

Monthly List of East European Accessions. (EEAI) LC, Vol. 9, no. 2,
Feb. 1960 Uncl.

7
/ Hydrosol of iron. A. Teters and L. Liepina. *Latvijas PSR Zinātnu Akad. Vēstis* 1959, No. 2, 73 (in Russian).
By the Svedberg method a hydrosol of Fe was obtained. 3
The expt. was made in H₂ atm. under intensive cooling. AF
condition. The sol-suspension contained 2-12 μ particles.
The content of metallic Fe was 180.0 to 680.0 mg./l. and
total Fe 517.0-1280.0 mg./l. M. K. Chang

YEZERSKIY, M., inspektor-kulinar; TETERYV, A.

Duty of cooking instructor. Obshchestv.pit. no.8:31
Ag '59. (MIRA 12:12)
(Cooking schools)

ACC NR: AR6000664

SOURCE CODE: UR/0372/65/000/008/G008/G008

AUTHOR: Teterev, A. G.TITLE: The support plane method in ¹⁶nonlinear programming

SOURCE: Ref. zh. Kibernetika, Abs. 8G62

REF SOURCE: Sb. Itog. Nauchn. konferentsiya Kazansk. un-ta za 1963 g. Sekts. matem., kibernet, i teoriya veroyatn., mekhan., Kazan', 1964, 50-52

TOPIC TAGS: nonlinear programming, set theory, mathematic space, function analysis

ABSTRACT: For the const. vector $c = (C_1, \dots, C_n)$, the continuous piecewise-linear function $l(x)$ of $x = (\xi_1, \dots, \xi_n) \in R_n$ and the continuous function $g(x)$ with the bounded piecewise-continuous derivative $g'(x) = (\partial g / \partial \xi_1, \dots, \partial g / \partial \xi_n)$ defined in the space R_n or with respect to the set A and convex with respect to one of the sets $A = \{x / l(x) \leq 0\}$, $B = \{x / l(x) \leq 0; g(x) \geq 0\}$, $C = \{x / l(x) \leq 0; x \in E'\}$, where E' is a connected and convex set bounded by the outer boundary of the set $E = \{x / l(x) \leq 0; g(x) \leq 0\}$, the author finds the max $\{cx / l(x) \leq 0; g(x) \leq 0\}$. The problem considered is a particular instance of the general problem of convex programming. A method of solution based on the selection of support planes of the convex surface $z = g(x)$ at the

Card 1/2

UDC: 62-508

ACC NR: AR6000664

points $(x_i, g(x_i) \in \mathbb{R}_{n+1}, x_i \in E): z = g(x_i + a(x_i)(x - x_i))$ and the replacement of the constraint $g(x) \leq 0$ with $g(x_i) + a(x_i)(x - x_i) \leq 0, i = 0, k$, is described. Methods of constructing the support plane and determining the initial and $k + 1$ approximations also are described. The conditions of convergence are considered. V. M. [Translation of abstract]

SUB CODE: 12

Card

2/2

TEREV, A.G.

Chaplygin's theorem for elliptic equations. Dokl. AN SSSR 134 no.5:
1024-1026 0 '60. (MIRA 1310)

1. Kazanskiy gosudarstvennyy universitet im. V.I.Ul'yanova-Lenina.
Predstavleno akademikom S.L.Sobolevym.
(Potential, Theory of)
(Differential equations, Partial)

28810

6.4500
 AUTHOR: Teterav, A. G.
 TITLE: On positive solutions of integral equations
 PERIODICAL: Izvestiya vysshikh uchebnykh zavedeniy. Matematika,
 no. 5, 1961, 69-77
 TEXT: The author considers the linear Fredholm integral equation

S/140/61/000/005/006/007
 C111/C222

$$y(x) = \lambda \int_a^b K(x,s) y(s) ds + f(x). \quad (1)$$

Lemma 1: If a continuous positive kernel has eigennumbers then among them there exists a $\lambda_0 > 0$ so that $\lambda_0 \leq |\lambda_k|$, $k = 1, 2, \dots$.

Let the eigennumbers of the kernel be numbered in the sequence

$$|\lambda_{k-1}| \leq |\lambda_k|,$$

where in the case of a positive kernel $\lambda_1 = \lambda_0 > 0$. Let

Card 1/5 $\varphi_n(x) = f(x) + \sum_{i=1}^{n-1} \lambda^i \int_a^b K_i(x,s) f(s) ds \quad (3)$

28810

S/140/61/000/005/006/007

On positive solutions of integral . . . C111/G222

Since $\varphi_n(x)$ depends on n , $f(x)$ and λ it is also written $\varphi_n(f, \lambda)$.

Let Ky denote the linear integral operator $Ky = \int_a^b K(x,s)y(s)ds$.

Theorem 1: If the n -th iteration of the kernel K is continuous and positive, $K_n \geq 0$ and $\varphi_n(f, \lambda) \geq 0$ then for $\lambda < |\lambda_1|$ the solution $y(x)$ of (1) is positive, $y(x) \geq 0$ on the whole interval $[a, b]$. The condition $\lambda < |\lambda_1|$ is (if other assumptions of the theorem are satisfied) necessary for the positivity of the solution.

Conclusion: Let $K \leq 0$, $\lambda < |\lambda_1|$. Then from the condition

$$f + \lambda K f \geq 0 \tag{5}$$

it follows that $y \geq 0$.

Theorem 2: Let $\lambda < |\lambda_1|$, $K_n \geq 0$ and $\sum_{i=1}^n \lambda^{i-1} K_i \geq I$. Then from

Card 2/5

25810

S/140/61/000/005/006/007

On positive solutions of integral . . . C111/C222

$f > 0$ it follows that $y \geq 0$.

Theorem 3: If $|\lambda| < |\lambda_1|$, $K_n \geq 0$ and $\sum_{i=2}^{n+1} \lambda^{i-1} K_i \geq 0$, then $R \geq E$.

Here R is the resolvent of the kernel.

The theorem 1 and 2 can be used for the construction of upper and lower comparison functions.

Given the equations

$$y = \lambda Ky + f \tag{1}$$

$$z = \lambda Qz + g. \tag{1'}$$

Let the eigen numbers of these equations be λ_k and λ'_k .

Theorem 4: If $K_n \geq |Q_m|$, then $|\lambda_1|^n \leq |\lambda'_1|^m$.

Lemma 2: Let \bar{y} be the solution of

$$\bar{y} = \lambda |K| \bar{y} + |f| \tag{1*}$$

and $\bar{\lambda}$ be the first eigenvalue of this equation. For $|\lambda| < \bar{\lambda}$ then it holds $|y| \leq \bar{y}$.

Card 3/5

28810

On positive solutions of integral . . . S/140/61/000/005/006/007
 C111/C222

Theorem 5: Let $K_m \gg |q_m| \lambda^{m-n}$, $\varphi_n(f) \gg |\varphi_m(g)|$, $\lambda < |\lambda_1|$. Then $y \gg |z|$.

Then the author returns to the equation

$$y = \lambda Ky + f \tag{1}.$$

Let the kernel K have a positive eigenfunction φ_k corresponding to the real eigenvalue λ_k with the multiplicity r_k . The scalar product of the function $f(x)$ and $g(x)$ is denoted with (f, g) .

Theorem 6: If $(\varphi_{k, r_k}, f) \not\equiv 0$ then the condition $(\varphi_{k, r_k}, f) \gg 0$ is

necessary and the condition $(\varphi_{k, r_k}, f) > 0$ is also sufficient that

$y(x, \lambda)$ is of constant sign in a neighborhood at the left and right side of λ_k and for all $x \in [a, b]$. If here $\lambda_k > 0$ and $0 < \lambda < \lambda_k$ then $y(x, \lambda) \geq 0$; but if $\lambda > \lambda_k$ then it holds $y(x, \lambda) \geq 0$ for even

Card 4/5

28810

S/140/61/000/005/006/007

On positive solutions of integral . . . C111/C222

 r_k and $y(x, \lambda) \leq 0$ for odd r_k .

Theorem 7: Let the kernels $K(x, s)$ and $K(s, r)$ have positive eigenfunctions φ_k and ψ_k . Then for every $f(x)$, $(f, \varphi_{r_i}) \neq 0$, $i \neq k$, there

exists a neighborhood $\Omega_i(f)$ of the real eigenvalue λ_i so that the solution $y(x, \lambda)$ of (1) for every $\lambda \in \Omega_i(f)$ changes its sign on $[a, b]$.

The author mentions G. M. Zhdanov, P. P. Loginov, D. Yu. Panov and P. S. Uryson. There are 6 Soviet-bloc references.

ASSOCIATION: Kazanskiy gosudarstvennyy universitet imeni V. J. Ul'yanova-Lenina (Kazan' State University imeni V. J. Ul'yanov-Lenin)

SUBMITTED: January 8, 1960

Card 5/5

S/020/62/147/003/009/027
B104/B186AUTHOR: Teterev, A. G.

TITLE: The extremal properties of solutions of elliptic equations

PERIODICAL: Akademiya nauk SSSR. Doklady, v. 147, no. 3, 1962, 559 - 561

TEXT: The results of a previous paper (DAN, 134, no. 5 (1960)) are used as a basis for this investigation into the properties of the solutions to the elliptic equation

$$\Delta u = \sum_{i,k=1}^m a_{ik} \frac{\partial^2 u}{\partial x_i \partial x_k} + \sum b_i \frac{\partial u}{\partial x_i} + cu = -f. \quad (1)$$

in the open region C for cases in which no assumptions are made as to the definiteness of $c(x)$ and $f(x)$. The following two theorems are demonstrated and discussed: (1) Let $r(d) \gg 0$ ($r(d) \leq 0$) be valid in the region C for any $d \in [a, b]$. In this case, a regular solution of the equation (1) in the interval $(a, b]$ ($[a, b)$) has no relative minimum (maximum). (2) To fulfill the condition $c \leq \lambda_1$, it is necessary and sufficient that there should exist a function v which in the region C fulfills the condition $v \gg 0, \Delta v \leq 0$.
Card 1/2

The extremal properties of...

S/020/62/147/003/009/027
B104/B186

$c < \lambda_1$, if $M \neq 0$. The theorem (2) and the comparative theorem from the previous paper (cf. above) make it possible to estimate the first critical value from below and thus to demonstrate the usefulness of Chaplygin's theorem. The symbols are defined in the previous paper.

ASSOCIATION: Kazanskiy gosudarstvennyy universitet im. V. I. Ul'yanova-Lenina (Kazan' State University imeni V. I. Ul'yanov-Lenin)

PRESENTED: June 13, 1962, by S. L. Sobolev, Academician

SUBMITTED: June 8, 1962

Card 2/2

85951

S/020/60/134/005/027/035XX
C111/C222

16.3500

AUTHOR: Teterov, A.G.

TITLE: Chaplygin's Theorem for Elliptic Functions

PERIODICAL: Doklady Akademii nauk SSSR, 1960, Vol.134, No.5, pp.1024-1026

TEXT: The notations of the paper are taken from (Ref.1).
Let the domain T and the selfadjoint elliptic operator \mathcal{M} (in T):

$$\mathcal{M} = \sum_{i,k=1}^m a_{ik} \frac{\partial^2}{\partial x_i \partial x_k} + \sum_{i=1}^m b_i \frac{\partial}{\partial x_i} + e$$

be so that the existence of the Green's function $F = F(x,y)$ of the Dirichlet problem

(1) $\mathcal{M}u = -f, f \geq 0$

(2) $u|_{\partial T} = \varphi, \varphi \geq 0$

is guaranteed.

Definition: The coefficient $c(x)$ is called critical for T or T be critical for $c(x)$ if for these c and T the uniqueness theorem 21,II of (Ref.1) is not valid. Critical values $c(x)$ are denoted with $\lambda = \lambda(x)$ and the domains T are denoted by $T(c)$.

Card 1/3

VX

85951

S/020/60/134/005/C27/035XX
C111/C222

Chaplygin's Theorem for Elliptic Functions

λ_1 is called the first critical value if there exists no λ for which

$\lambda \leq \lambda_1$, $\lambda \neq \lambda_1$ in T . Analogously let $T_1(c)$ be defined

Theorem 1: If $c < \lambda_1$, then the Green's function of the Dirichlet problem

in T : $F \geq 0$ is positive.

Theorem 2: For $c < \lambda_1$ it holds the theorem of Chaplygin: If $f \geq 0$, $\varphi \geq 0$,

then the solution of (1)-(2) in T is positive: $u \geq 0$.

Let F and F_1 be Green's functions corresponding to c and c_1 , where $c_1 \leq c$

and $F \geq 0$. Then one sees that $F_1 \geq 0$; $\Delta_x(F - F_1) = -(c - c_1)F_1$; $F - F_1 = 0$ for $x \in \partial T$, $y \in T - \partial T$.

Theorem 3: The Green's function is a monotonely increasing function of the coefficient c if c - changing - remains smaller than the critical value λ_1 .

Theorem 4: If $c_1 \leq c < \lambda_1$, then $u_1 \leq u$, where u , u_1 are solutions of (1)-(2)

corresponding to the coefficients c , c_1 .

Card 2/3

85951
S/020/60/134/005/027/C35XX
C111/C222

Chaplygin's Theorem for Elliptic Functions

Theorem 5: The Green's function is a monotonely increasing function of the domain T if T - changing - remains subcritical.

Theorem 6: Let u and u_1 be solutions of the Dirichlet problem for the domains T and T_1 ; $u|_{\partial T} = 0$, $u_1|_{\partial T_1} = 0$; let the domain T be subcritical.

Then $u \geq u_1$ in T_1 .

There are 3 references: 2 Soviet and 1 American.

[Abstracter's note: (Ref.1) concerns C.Miranda, Partial Elliptic Differential Equations, 1957]

ASSOCIATION: Kazanskiy gosudarstvennyy universitet imeni V.I.Ul'yanova-Lenina (Kazan' State University imeni V.I.Ul'yanov-Lenin)

PRESENTED: April 23, 1960, by S.L.Sobolev, Academician.

SUBMITTED: April 7, 1960

Card 3/3

TETEREV, A.G.

Positive solutions to integral equations. *Izv.vys.ucheb.zav.;*
mat. no.5:69-77 '61. (MIRA 14:10)

1. Kazanskiy gosudarstvennyy universitet imeni V.I.Ul'yanova-Lenina.
(Integral equations)

S/020/62/147/003/009/027
B104/B186AUTHOR: Teterev, A. G.

TITLE: The extremal properties of solutions of elliptic equations

PERIODICAL: Akademiya nauk SSSR. Doklady, v. 147, no. 3, 1962, 559 - 561

TEXT: The results of a previous paper (DAN, 134, no. 5 (1960)) are used as a basis for this investigation into the properties of the solutions to the elliptic equation

$$\Delta u = \sum_{l,k=1}^m a_{lk} \frac{\partial^2 u}{\partial x_l \partial x_k} + \sum b_l \frac{\partial u}{\partial x_l} + cu = -f. \quad (1)$$

in the open region C for cases in which no assumptions are made as to the definiteness of $c(x)$ and $f(x)$. The following two theorems are demonstrated and discussed: (1) Let $r(d) \gg 0$ ($r(d) \leq 0$) be valid in the region C for any $d \in [a, b]$. In this case, a regular solution of the equation (1) in the interval $(a, b]$ ($[a, b)$) has no relative minimum (maximum). (2) To fulfill the condition $c \ll \lambda_1$, it is necessary and sufficient that there should exist a function v which in the region C fulfills the condition $v \gg 0, \Delta v \leq 0$.

Card 1/2

The extremal properties of...

S/020/62/147/003/009/027
B104/B186

$c < \lambda$, if $\mathbb{M}v \neq 0$. The theorem (2) and the comparative theorem from the previous paper (cf. above) make it possible to estimate the first critical value from below and thus to demonstrate the usefulness of Chaplygin's theorem. The symbols are defined in the previous paper.

ASSOCIATION: Kazanskiy gosudarstvennyy universitet im. V. I. Ul'yanova-Lenina (Kazan' State University imeni V. I. Ul'yanov-Lenin)

PRESENTED: June 13, 1962, by S. L. Sobolev, Academician

SUBMITTED: June 8, 1962

Card 2/2

TETEREV, A.G.

Extremum properties of solutions to elliptic equations. Dokl.
AN SSSR 147 no.3:559-561 N '62. (MIRA 15:12)

1. Kazanskiy gosudarstvennyy universitet im. V.I. Ul'yanova-
Lenina. Predstavleno akademikom S.L. Sobolevym.
(Differential equations)

L 12903-66 EWT(d)/T IJP(c)

ACC NR: AR5023489

SOURCE CODE: UR/0372/65/000/007/V029/V029

SOURCE: Ref. zh. Kibernetika, Abs. 7V170

AUTHOR: Teterev, A. G.TITLE: The method of a reference plane in nonlinear programming

CITED SOURCE: Sb. Itog. Nauchn. konferentsiya Kazansk. un-ta za 1963 g. Sekts. matem. kibernet. i teoriya veroyatn., mekhan. Kazan', 1964, 50-52

TOPIC TAGS: set theory, nonlinear programming, convex set, convex programming, operations research

TRANSLATION: The maximum ($cx/l(x) < 0; g(x) < 0$), for the constant vector $c = (c_1, \dots, c_n)$, the continuous piece-wise linear function $l(x)$ from $x = (\xi_1, \dots, \xi_n) \in R_n$ and the continuous derivative $g'(x) = (\frac{\partial g}{\partial \xi_1}, \dots, \frac{\partial g}{\partial \xi_n})$, defined in space R_n or on the set A and convex on one of the sets $A = \{x/l(x) < 0\}$, $B = \{x/l(x) < 0; g(x) > 0\}$, $C = \{x/l(x) < 0; x \in E'\}$. Here E' is a connected and convex set bounded by the external boundary of the set $E = \{x/l(x) < 0; g(x) < 0\}$. The problem under study is a special case of the general convex programming problem. A solution method is proposed. It is based upon the selection of reference planes of the convex surface $z = g(x)$ at the points $(x_i, g(x_i)) \in R_{n+1}$; $x_i \in E'$; $z = g(x_i) + a(x_i)(x - x_i)$; and upon the substitution of the constraint $g(x) \leq 0$ on

Card 1/2

UDC: 512.25/.26+519.3:330.115

L 12903-66

ACC NR: AR5023489

$g(x_1) + a(x_1)(x - x_1) \leq 0$. A means of constructing the reference plane and of determining the initial and $(k + 1)$ -st approximations is described. Conditions of convergence are studied. V. M.

SUB CODE: 09,12

ad
Card 2/2

TITREV, A.G. (g. facan)

Positive reversibility of matrices and the method of monotone
approximation. Izv. vyc. ucheb. zap. mat. no. 3:113-150 '82.
(MOR 12:12)

TETREK, B.K.

Speed up the preparation of repair shops for the new types of locomotives. Elek. i tepl.tiaga 3 no.1:15-19 Ja '59.
(MIRA 12:2)

1. Glavnyy inzh. Glavnogo upravleniya po remontu podvizhnogo sostava i proizvodstvu zapasnykh chastei.
(Railroads--Repair shops)

Teterev, B.K.
PARAMONOV, A.A.; TETEREV, B.K.

Strengthening the production base for repair of locomotives and cars. Zhel.dor.transp. 39 no.11:51-57 N '57. (MIRA 10:10)

1. Nachal'nik Glavnogo upravleniya po remontu podvizhnogo sostava i proizvodstvu zapasnykh chastey (for Paramonov). 2. Glavnyy inzh. Glavnogo upravleniya po remontu podvizhnogo sostava i proizvodstvu zapasnykh chastey (for Teterev)

(Locomotives--Maintenance and repair)

(Railroads--Cars--Maintenance and repair)

TETEREV, B. K.

ALPEROV, A.A.; ARTEMKIN, A.A.; ASHKENAZI, Ye.A.; VINOGRADOV, G.P.; GAIKYEYEV, A.U.; GRIGOR'YEV, A.N.; D'YACHENKO, P.Ye.; ZALIT, N.N.; ZAKHAROV, P.M.; ZOBNIN, N.P.; IVANOV, I.I.; IL'IN, I.P.; KMETIK, P.I.; KUDRYASHOV, A.T.; LAPSHIN, F.A.; MOLYARCHUK, V.S.; PERTSOVSKIY, L.M.; POGODIN, A.M.; RUDOV, M.L.; SAVIN, K.D.; SIMONOV, K.S.; SITKOVSKIY, I.P.; SITNIK, M.D.; TETEREV, B.K.; TSETYRKIN, I.Ye.; TSUKANOV, P.P.; SHADIKYAN, V.S.; ADLUNG, N.N., retsenzent; AFANAS'YEV, Ye.V., retsenzent; VLASOV, V.I., retsenzent; VOROB'YEV, I.Ye., retsenzent; VORONOV, N.M., retsenzent; GRITCHENKO, V.A., retsenzent; ZHEHEBIN, M.N., retsenzent; IVLIYEV, I.V., retsenzent; KAPORTSEV, N.V., retsenzent; KOCHUROV, P.M., retsenzent; KRIVORUCHKO, N.Z., retsenzent; KUCHKO, A.P., retsenzent; LOBANOV, V.V., retsenzent; MOROZOV, A.S., retsenzent; ORLOV, S.P., retsenzent; PAVIUSHKOV, E.D., retsenzent; POPOV, A.N., retsenzent; PROKOF'YEV, P.F., retsenzent; RAKOV, V.A., retsenzent; SINEGUBOV, N.I., retsenzent; TEREININ, D.F., retsenzent; TIKHOMIROV, I.G., retsenzent; URBAN, I.V., retsenzent; FIALKOVSKIY, I.A., retsenzent; CHEPYZHEV, B.F., retsenzent; SHEBYAKIN, O.S., retsenzent; SHCHERBAKOV, P.D., retsenzent; GARNYK, V.A., redaktor; LOMAGIN, N.A., redaktor; MORDVINKIN, N.A., redaktor; NAUMOV, A.N., redaktor; POBEDIN, V.F., redaktor; RYAZANTSEV, B.S., redaktor; TVERSKOY, K.N., redaktor; CHEREVATYY, N.S., redaktor; ARSHINOV, I.M., redaktor; BABNLYAN, V.B., redaktor; BERNGARD, K.A., redaktor; VERSHINSKIY, S.V., redaktor; GAMBURG, Ye.Yu., redaktor; DARRIBAS, A.T., redaktor; DOMEROVSKIY, K.I., redaktor; KORNEYEV, A.I., redaktor; MIKHEYEV, A.P., redaktor

(Continued on next card)

ALFEROV, A.A. ---- (continued) Card 2.

MOSKVIN, G.N., redaktor; RUBINSHTEYN, S.A., redaktor; TSYPIN, G.S.,
redaktor; CHERNYAVSKIY, V.Ya., redaktor; CHERNYSHTEV, V.I., redaktor;
CHERNYSHEV, M.A., redaktor; SHADUR, L.A., redaktor; SHISEKIN, K.A.,
redaktor

[Railroad handbook] Spravochnaia knizhka zheleznodorozhnika. Izd.
3-e, ispr. i dop. Pod obshchei red. V.A.Garnyka. Moskva, Gos.
transp.zhel-dor. izd-vo, 1956. 1103 p. (MLRA 9:10)

1. Nauchno-tekhnicheskoye obshchestvo zheleznodorozhnogo transporta.
(Railroads)

TETEREV, B.K.

Specialization and cooperation are the main conditions for the increase of labor productivity. Zhel. dor. transp. 46 no.4: 34-38 Ap '64. (MIRA 17:6)

1. Glavnyy inzh. Glavnogo upravleniya po remonty podvoznogo sostava Ministerstva putey soobshcheniya.

TETREV, B.K.; KHITROV, P.A., tekhnicheskiy redaktor

[Regulations governing major repair of locomotives] Pravila kapital'nogo remonta parovozov. Moskva, Gos. transp.shel-dor. izd-vo, 1957. 438 p. (MLRA 10:7)

1. Russia (1923- U.S.S.R.) Ministerstvo putey soobshcheniya. (Locomotives--Repairs)

~~TEPEREV~~, B.K., inshener.

Organization of rolling stock repair in shops of the German
Democratic Republic. Zhel.dor.transp. 37 no.10:81-85 0 '55.
(MIRA 9:1)

(Germany, East--Railroads--Rolling stock)

TETEREV, B.K.

Improvement of the technology, increase in the quality, and decrease in the repair expenditures on locomotives is a problem of great importance. Elek. i tepl. tiaga 5 no.6:25-26 Je '61. (MIRA 14:10)

1. Glavnyy inzh. Glavnogo upravleniya po remontu podvizhnogo sostava i proizvodstvu zapasnykh chastei Ministerstva putey soobshcheniya. (Locomotives--Repairs)

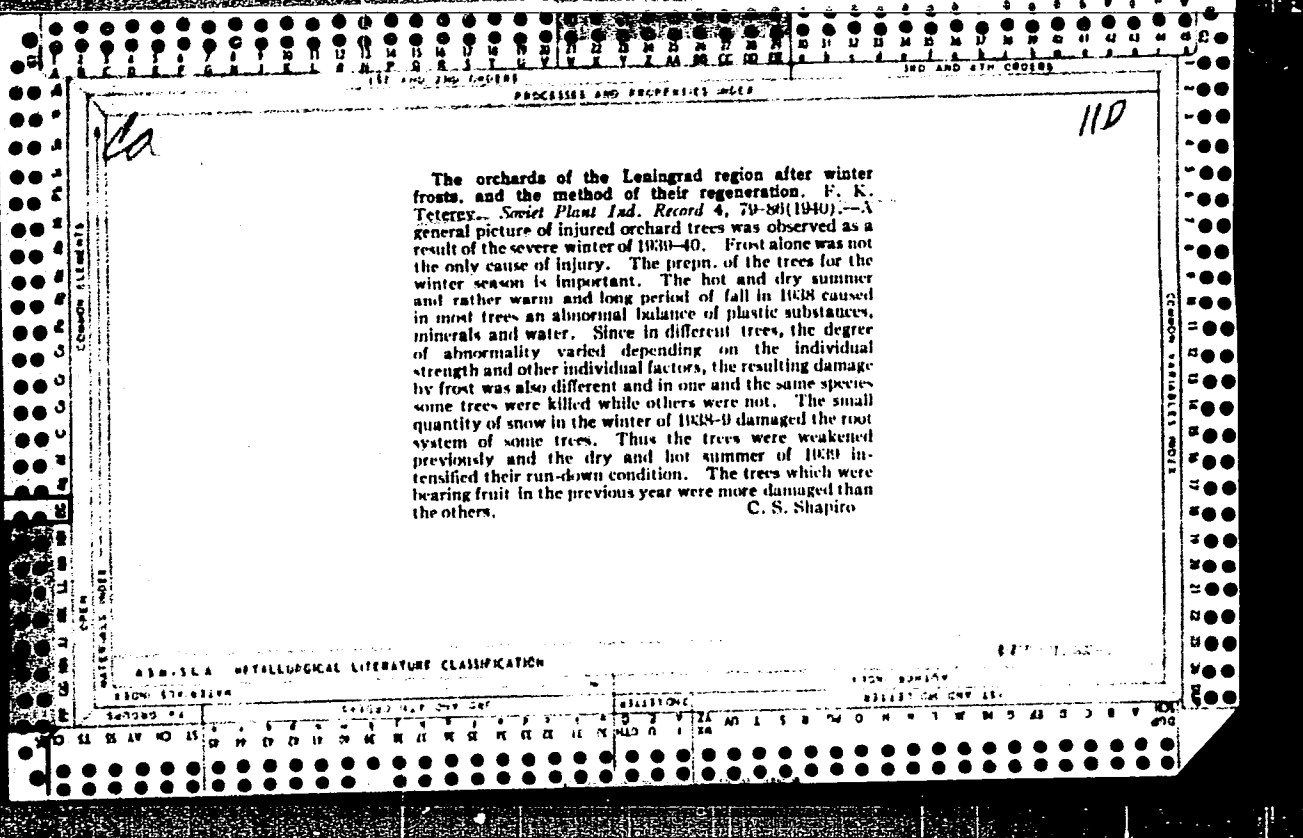

TETREEV, Filipp Kuz'ovich.

Hd., Fruit & Berry Dept., All-Union Inst. Botany, -1949-c58-.

"Is the Kraca Severa Cherry Fruitful?" *Agrrobiol.*, 4, 1949. Stalin 3rd Prize, 1949, cherries and crop advancement, Leningrad Oblast.

TETEREV, F. K.

20909 Teterev, F. K. Raboty Vsesoyuznogo instituta rasteniye vodsiva po plodovoyalodnym kul'turam. Sad i ogorod, 1949, No. 6, s. 13-22

SO: LETCPIE ZHURNAL STATEY - Vol. 28, Moskva, 1949

TETEREV, F.K.

Apple

"Developing new resistant varieties of apples." P. I. Lavrik. Reviewed by F.K. Teterov.
Sad i og., No. 7, 1952.

Monthly List of Russian Accessions, Library of Congress October 1952 Unclassified.

TETERNY, F.K.

Northern sweet cherry. Izv. AN. SSSR. Ser. biol. no.1:29-46 Ja-F '56
(MLRA 9:5)

1.Vsesoyuznyy institut rasteniyevodstva, Leningrad.
(CHERRY)

TETREY, F.K.
TETREY, F.K. (Leningrad).

Outstanding horticulturist and biologist. Agrobiologia no.1:137-
147 Ja-F '57. (MIRA 10:4)
(Pashkevich, Vasili Vasil'evich, 1856-1939)

USSR/Cultivated Plants - Fruits. Berries.

M-6

Abs Jour : Ref Zhur - Biol., No 20, 1958, 91839

Author : Teterev, F.K.

Inst : All-Union Plant Cultivation Institute.

Title : Northernizing the Peach by the Mentor-Plant Method.

Orig Pub : Agrobiologiya, 1957, No 3, 72-78.

Abstract : Work is being carried on at the experimental base of the All-Union Plant Cultivation Institute near Leningrad on the northernization of the peach. The method of mass seeding of stones did not produce positive results. The peaches entered the winter season while green and perished. The dwarf almond and the peach were crossed. The peach pollen was obtained from the plants of different zones. The pollen from peaches grown in hothouses gave a low percentage of pollination. Stones obtained in early spring were artificially germinated. The majority of the

Card 1/2

USSR/Cultivated Plants - Fruits. Berries.

M-6

Abs Jour : Ref Zhur - Biol., No 20, 1958, 91839

seedlings raised developed weakly but attentive care and grafting on various wild mentor-plants helped to save part of the plants. The best mentors proved to be the Kitayskaya Voylochnaya (Chinese Felt) cherry and the peach seedlings of the Pushistyy Ranny of variety. For this purpose large fruit, vigorously growing types of the Kitayskaya Voylochnaya cherry are selected or its hybrids with various stone fruits (plum, dwarf almond, sloe, Chinese Plum) are obtained. For the work of northernizing the peach, stones of the early maturing varieties should not be used but rather stones of the average early varieties, varieties selected by the Kiev Botanical Garden, Ukraine Institute of Fruit Cultivation, the Riga peach and also varieties of Chinese peaches. -- Ye.V. Kolesnikov.

Card 2/2

- 139 -

TETAREV, F.K.
TETAREV, F.K.

**Some results of fruit breeding in the U.S.S.R. Agrobiologia no.6:
61-67 N-D '57. (MIRA 10:12)**

**1. Vsesoyuznyy institut rasteniyevodstva, Leningrad.
(Fruit culture)**

Country : USSR
CATEGORY :

M-8

ABS. JOUR. : RZBiol., No. 19, 1958, No. 87236

AUTHOR : Teterav, F. K.
INST. : All-Union Academy of Agricultural Sciences*
TITLE : Flagiospermum Oliver

ORIG. PUB. : Dokl. VASKhNIL, 1957, No 12, 16-19

ABSTRACT : Report of the work of the All Union Institute of Plant Breeding on the study of Flagiospermum Oliver. Morphological descriptions, data on chemical composition, cytological investigations, pests, methods of propagation of *P. chinensis*. Bibliography 13 references.

CARD: // * Imeni Lenin.

TETEREV, F. K., Doc of Bio Sci -- (diss) " The Cherry Tree and the
Biological Principles of its Assimilation to Northern Territory,"
Moscow, 1959, 32 pp (Institute of Genetics, Acad Sci USSR)
(KL 4-60, 116)

TETERY, F.K., kand.biolog.nauk; MEL'NIKOVA, K.D.

Pollination and fruiting of plum trees. Agrobiologiya no.6:
867-873 N-D '59. (MIRA 13:4)

1. Vsesoyuznyy institut rasteniyevodstva, Leningrad.
(Plum)

TETEREV, F.K.; MEL'NIKOVA, K.D.

Remote hybrid of the Omega plum and peach. *Agrobiologia*
no. 3:465-467 My-Je '61. (MIRA 14:5)

1. Vsesoyuznyy institut rasteniyevodstva, Leningrad.
(Peach breeding)

ТЕПРЕВ, F.K.

Urozhainyi, a new gooseberry variety. Agrobiologiya no.4:
522-529 J1-Ag '60. (MIRA 13:8)
(Gooseberries--Varieties)

TEPREV, Filipp Iosifovich; AN-ZENT, I.I., ed.

[Sweet cherry and its biological foundations for its
introduction in the northern regions] Chereschnia i bio-
logicheskie osnovy ee oseverenenia. Moskva, Nauka, 1964.
381 p. (MIRA 17:11)

DYMKIN, A.M.; TETRREV, G.M.; PIUNOV, N.G.

Basic characteristics of the distribution of magnetite deposits of Turgay. Vest. AN Kazakh. SR 20 no.12:25-34 D '64
(MIRA 18:2)

ZUEKOV, I.I., kand. tekhn. nauk; ROMANOV, A.P., kand. tekhn. nauk;
TETEREV, M.N., kand. tekhn. nauk; UGHYUMOV, A.N., kand. tekhn. nauk;
KUZ'MIN, N.N., inzh. (g. Leningrad)

"Aspects of railroad operation. Zhel. dor. transp. 41 no.1:94-96
Ja '59. (MIRA 12:1)

(Railroads)

ТЕТЮНОВ, В.Н.

Composite method for detecting speech signals with a background
of smooth distortions. *Elektrosviaz'* 19 no.4:78-80 Ap '65.
(MIRA 18:6)

TRERPV, V.H.

Relationship between the function of the distribution of noise in a harmonic signal and its frequency characteristic in the presence of amplitude threshold limitation. *Elektrosvyaz'* 19 no. 7:78-89 31 '65. (MIRA 1837)

[The main body of the page contains extremely faint and illegible text, likely a document or report, which has been obscured by heavy noise and low contrast. The text is mostly illegible but appears to be organized into several paragraphs.]

Cont. 2/2

TETEREVA, N.G.

Semiautomatic device for lacquering high boots of the 350-X and 450-X-type. Kauch.i rez. 19 no.5:46-48 My .160. (MIRA 13:7)

1. Zavod "Krasnyy treugol'nik".
(Leningrad--Boots and shoes, Rubber)

TETEREVKOV, A. I., Cand Tech Sci -- (diss) "Research into the chlorination process of a suspension of magnesium oxide in molten carnallite." Sverdlovsk, 1960. 15 pp; (Ministry of Higher and Secondary Specialist Education RSFSR, Ural'skiy Polytechnic Inst im S. M. Kirov); 150 copies; price not given; (KL, 23-60, 125)

S/137/62/000/005/042/150
A006/A101AUTHORS: Teterevko, A. I., Vil'nyanskiy, Ya. Ye.

TITLE: Preparation of chromium chloride by ferrochrome chlorination with hydrogen chloride

PERIODICAL: Referativnyy zhurnal, Metallurgiya, no. 5, 1962, 25, abstract 50157 ("Metallurg. i khim. prom-st' Kazakhstana. Nauchno-tekhn. sb.", 1961, no. 5(15), 58 - 65)

TEXT: The authors studied interaction of HCl with Fe-Cr at 600 - 1,000°C. Chlorination of Fe-Cr was conducted in boats and vertical retorts. It was established that the interaction rate of HCl with Fe-Cr increases with temperature, and Cr and Fe dichlorides are formed as a result of reactions. With a higher rate of HCl supply at 1,000°C, the process rate rises and HCl utilization decreases. Molten CrCl_2 with $\leq 1\%$ FeCl_2 can be obtained by the action of HCl upon Fe-Cr at 950 - 1,000°C. The process can be conducted in a shaft-furnace-type apparatus with counterflow of gas and Fe-Cr. An increase in the Fe-Cr surface raises the HCl utilization and the chlorination rate. G. Svodtseva

[Abstracter's note: Complete translation]
Card 1/1

TETEREVKOV, A.I.; VIL'NYANSKIY, Ya.Ye.

Mass transfer rate in the chlorination of a magnesium oxide
suspension in molten chlorides. Izv.vys.ucheb.zav.;khim.i khim.tekh.
6 no.5:874-878 '63. (MIRA 16:12)

1. Ural'skiy politekhnicheskiy institut imeni Kirova, kafedra
tekhnologii neorganicheskikh veshchestv.

AUTHORS: Teterevko, A.I., Vil'nyanskiy, Ya.Ye. SOV/80-32-2-38/56

TITLE: On the Role of Mass Exchange Between Gas and Liquid in the Process of the Chlorination of a Magnesium Oxide Suspension in Molten Chloride (O roli massoobmena mezhdru gazom i zhidkost'yu v protsesse khlorirovaniya suspenzii okisi magniya v khlordnom rasplave)

PERIODICAL: Zhurnal prikladnoy khimii, 1959, Vol XXXII, Nr 2, pp 438-440 (USSR)

ABSTRACT: Metal chlorides may be produced by the chlorination of the metal oxides. The chlorination of oxides suspended in molten salt in a bubbling plate apparatus is investigated here. Coke was used as a reducer. Chlorination rate increases with the chlorine concentration. The chlorine consumption increases with the lowering of the chlorine concentration in the gaseous phase. The number of plates has a positive influence on the chlorination rate. There is a two-sided mass-exchange: the absorption of chlorine and the desorption of carbon oxides. The increase of the gas speed increases the rate of chlorination.

Card 1/2 There are 2 tables, 2 graphs, and 3 references, 2 of which are Soviet, and 1 English.

SOV/80-32-2-38/56

On the Role of Mass Exchange Between Gas and Liquid in the Process of the
Chlorination of a Magnesium Oxide Suspension in Molten Chloride

ASSOCIATION: Ural'skiy politekhnicheskiy institut imeni S.M. Kirova (Ural
Polytechnic Institute imeni S.M. Kirov)

SUBMITTED: September 23, 1957

Card 2/2

ТЕТРАВИКОВ, Н. Н.

The heating and ventilation of plants in the metallurgical and metal industries
2. perer. izd. Moskva, Gos. izd-vo stroit. lit-ry, 1950. 330 p. (51-37072)

TH7392.M6T4 1950

940461

TETEREVNIKOV, N. N.

Otopleniye i ventilyatsiya zavodov chernoy metallurgii i metalloobrabatyvayushchey promyshlennosti. 2d Ed.

Moscow, 1950.

33p. -? 331p.?

A textbook and reference manual for engineers, and others, dealing with heating and ventilation installations in ferrous metallurgy and metal processing industry; published as a Government Edition of Construction Literature.

17

3)

ТЕЛЕВЕНЯКОВ, Н. Н.

Otoplenie i Ventilyatsiya Zavodov Chornoi Metallurgii i Metalloobrabatival'skoi Promishlennosti (Firing (Heating) and Ventilation in Ferrous Metal Mills and Metal Processing Industry), Moscow-Leningrad, 1950.

UCHASTKIN, Petr Vasil'yevich. Prinsipialni uchastiye: MATSELENOK, D.A.,
nauchnyy sotrudnik; KRAVTSOVA, A.S., nachnyy sotrudnik;
TRYAPKIN, M.P., nachnyy sotrudnik. TETREZVNIKOV, V.M., kand.
tekh.nauk, spetsred.; DENISOVA, I.S., red.; RAKOV, S.I.,
tekh.red.

[Air conditioning units for hot working shops] Ustanovki
iskusstvennogo klimata v goriachikh tsekhakh. Izd-vo VTsSPS
Profizdat, 1958. 270 p. (MIRA 12:5)
(Metallurgical plants--Air conditioning)

UCHASTKIN, Petr Vasil'yevich, kand. tekhn. nauk; TETEREVNIKOV, Vladimir Nikolayevich; MATELENOK, Dmitriy Antonovich; Prinsipal uchastiye FLEYSHMAN, P.L.; KOUZOV, P.A., nauchn. red.; DENISOVA, I.S., red.

[Air conditioning of industrial buildings] Konditsionirovaniye vozdukha v promyshlennykh zdaniyakh. Moskva, Profizdat, 1963. 422 p. (MIRA 17:5)

1. Rukovoditel' laboratorii konditsionirovaniya vozdukha Vsesoyuznogo nauchno-issledovatel'skogo instituta okhrany truda, Leningrad (for Uchastkin).

LYAKIN, V.F.; TETREVENKOV, V.V., starshiy nauchnyy sotrudnik

Efficiency of advancing the stope with various orders of working steep seams. Ugol' Ukr. 7 no.6:11-13 Je '63. (MIRA 16:8)

1. Upravlyayushchiy Trestom predpriyatiy ugol'noy promyshlennosti Gorlovskogo rayona (for Lyakin). 2. Vsesoyuznyy nauchno-issledovatel'skiy marksheyderskiy institut (for Teterenkov).