

TOP SECRET RUFF

(c) NATIONAL PHOTOGRAPHIC INTERPRETATION CENTER

DDR - Dupe

Attachment to

15 February 1967

Page 1

Copy 56

REFERENCE:

TACTICAL SSM UNIT AND SUPPORT FACILITY
RAZDOLNOYE ARMY BARRACKS AL 1, USSR
USSURIYSK TACTICAL SSM SUPPORT FACILITY, USSR

1. SIGNIFICANCE:

IDENTIFICATION OF GROUND SUPPORT EQUIPMENT OF A SCUD TACTICAL MISSILE UNIT AT THE BARRACKS AREA AND THE IDENTIFICATION OF A NEARBY TACTICAL SSM SUPPORT FACILITY.

2. REMARKS:

NPIC REPORT REFERRED TO THE BARRACKS AREA AS A LARGE 475-ACRE INSTALLATION EXHIBITING LITTLE SIGNIFICANT CHANGE BETWEEN APRIL 1962 AND NOVEMBER 1964. SOME TRAINING FACILITIES WERE ADDED, AND THE OVER-ALL LEVEL OF ACTIVITY HAD SLIGHTLY INCREASED. THE SUPPORT FACILITY HAS BEEN LOCATED NEAR AN ESTABLISHED STORAGE FACILITY, USSURIYSK AMMUNITION DEPOT SOUTH DA 2. THE SUPPORT FACILITY IS LOCATED 11 NM NORTH OF THE BARRACKS AREA.

3. LOCATION:

IN THE FAR EAST MILITARY DISTRICT, SOUTH OF USSURIYSK, WHICH IS STRATEGICALLY LOCATED 35 NM NORTH OF VLADIVOSTOK AND 27 NM EAST OF THE SINO-

These notes have been prepared for briefing purposes only and should not be used for detailed analytical work. Their use should be restricted to the particular briefing board(s) they were prepared for and must be considered valid only for the reporting period as indicated by the date of issue. For information concerning these notes contact Chief, Collateral Support Division, NPIC.

GROUP 1
Excluded from automatic
downgrading and declassification

TOP SECRET RUFF

Page Denied

TOP SECRET RUFF

(c) NATIONAL PHOTOGRAPHIC INTERPRETATION CENTER

Attachment to

15 February 1967

Page 3

Copy

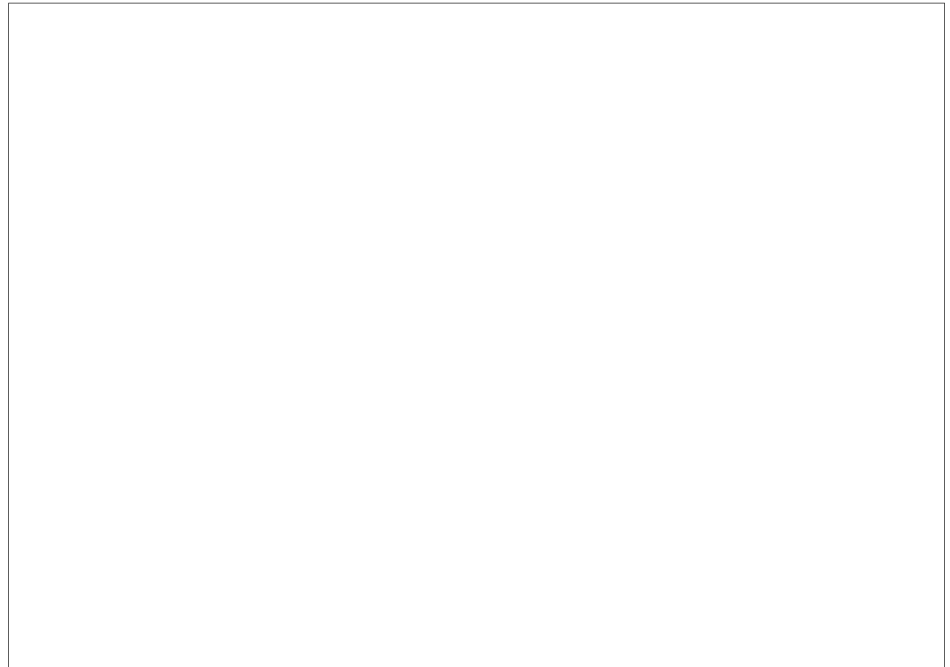

5. FIRST IDENTIFICATION: THIS MISSION.

6. NEGATION DATE: SUPPORT FACILITY: SITE WAS UNDER CONSTRUCTION ON



7. SUBSEQUENT COVERAGE: NONE

8. DIMENSIONS/
SPECIFICATIONS:

SCUD TRANSPORT TRAILERS:

OVERALL LENGTH W/PRIME MOVER

OVERALL WIDTH OF TRANSPORTER

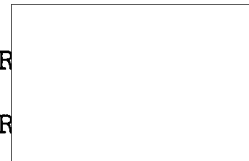

These notes have been prepared for briefing purposes only and should not be used for detailed analytical work. Their use should be restricted to the particular briefing board(s) they were prepared for and must be considered valid only for the reporting period as indicated by the date of issue. For information concerning these notes contact Chief, Collateral Support Division, NPIC.

TOP SECRET RUFF

TOP SECRET RUFF

25X1

(c) NATIONAL PHOTOGRAPHIC INTERPRETATION CENTER

Attachment to

15 February 1967
Page 4

25X1

Copy

9. MISSION READOUT: THE ARMY BARRACKS IS LOCATED IMMEDIATELY SOUTH OF RAZDOLNOYE. IT CONTAINS 30 BARRACKS (ONE OF WHICH IS UNDER CONSTRUCTION), 12 ADMINISTRATION BUILDINGS, AND 46 QUARTERS. TWELVE SEPARATELY SECURED MOTOR POOLS CONTAIN A TOTAL OF 35 VEHICLE STORAGE BUILDINGS (2 OF WHICH ARE UNDER CONSTRUCTION), AND 5 VEHICLE MAINTENANCE BUILDINGS. ALSO OBSERVED ARE 8 STORAGE BUILDINGS (ONE OF WHICH IS UNDER CONSTRUCTION), APPROXIMATELY 45 SUPPORT BUILDINGS, 4 ATHLETIC FIELDS, AND 2 PARADE FIELDS. A DRIVER TRAINING AREA IS LOCATED AT THE NORTH END OF THE INSTALLATION AND AN INFANTRY-TYPE TRAINING AREA IS ADJACENT TO THE EAST EDGE OF THE INSTALLATION. VEHICLES/PIECES OF EQUIPMENT INCLUDE 6 SCUD MISSILE TRANSPORT TRAILERS WITH TRUCK TRACTORS, 2 PROBABLE TRUCK TRACTORS, 4 LOWBED SEMI-TRAILERS, 6 SA-2 LAUNCHERS, 1 FAN SONG RADAR WITH ASSOCIATED VAN TRAILERS, 119 CARGO TRUCKS, 21 PROBABLE CHEESE BRICK/MOUND BRICK ECM VAN TRAILERS, 3 CARGO TRAILERS, AND 46 OTHER UN-IDENTIFIED ITEMS.

THE DOUBLY SECURED SSM SUPPORT FACILITY IS LOCATED 6 NM SOUTH OF USSURIYSK AND 0.5 NM SOUTH OF THE USSURIYSK AMMUNITION DEPOT SOUTH DA 2. IT CONTAINS 2 LARGE EARTH-COVERED, DRIVE-THROUGH, ARCH-ROOFED BUILDINGS AND A

25X1

[Redacted]

25X1

[Redacted]

THREE SMALL SUPPORT BUILDINGS AND A GUARD

25X1

HOUSE ARE ALSO LOCATED WITHIN THE FACILITY.

These notes have been prepared for briefing purposes only and should not be used for detailed analytical work. Their use should be restricted to the particular briefing board(s) they were prepared for and must be considered valid only for the reporting period as indicated by the date of issue. For information concerning these notes contact Chief, Collateral Support Division, NPIC.

25X1

TOP SECRET RUFF

[Redacted]

Page Denied

TOP SECRET RUFF

Approved For Release 2009/07/20 : CIA-RDP84T00864R000100340016-9

25X1

25X1



TACTICAL SSM UNIT AND SUPPORT FACILITY

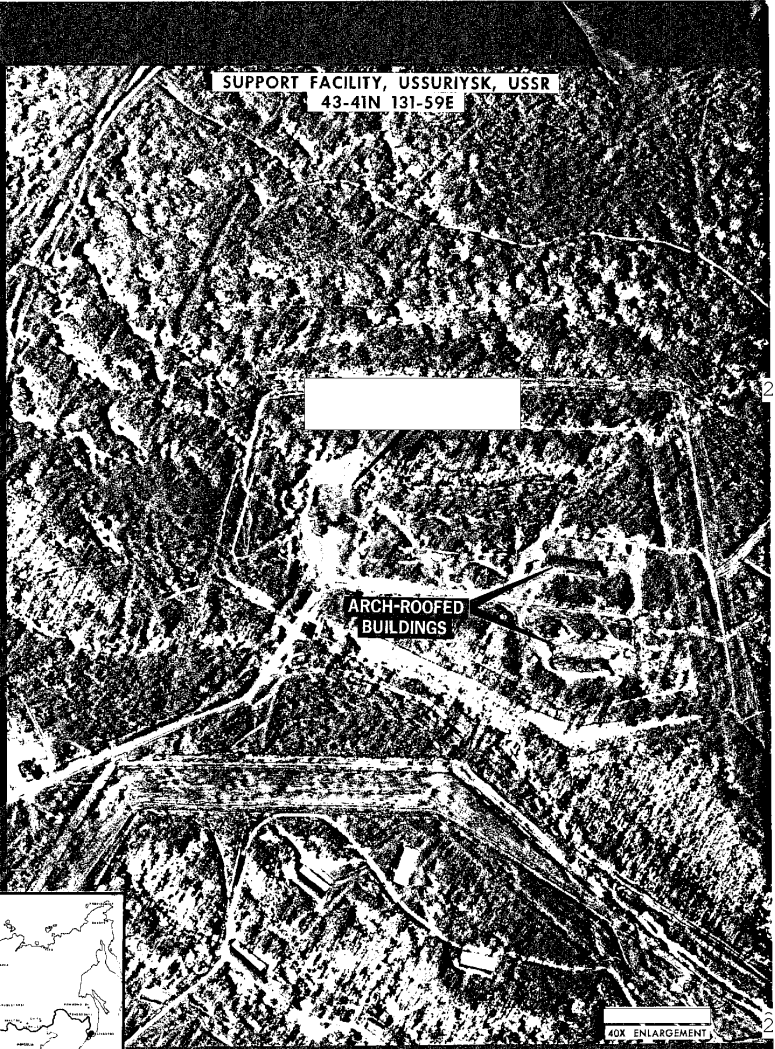

25X1

25X1

25X1

40X ENLARGEMENT

40X ENLARGEMENT

TOP SECRET RUFF

SEE REVERSE SIDE FOR COPY NUMBER

Approved For Release 2009/07/20 : CIA-RDP84T00864R000100340016-9