

ROUTING			
TO:	NAME AND ADDRESS	DATE	INITIALS
1	ARCHIVES		
2			
3			
4			
	ACTION	DIRECT REPLY	PREPARE REPLY
	APPROVAL	DISPATCH	RECOMMENDATION
	COMMENT	FILE	RETURN
	CONCURRENCE	INFORMATION	SIGNATURE
REMARKS:			
Paper Prints			
FROM: NAME, ADDRESS, AND PHONE NO.			DATE
NPIC			

~~SECRET~~  
(Security Classification)



NOFORN  
[ ]  
(See inside cover)

25X1

CONTROL NO. Z-13954/83

COPY 29 OF 29

139

  
**Warning Notice**  
 Intelligence Sources or Methods Involved  
**NATIONAL SECURITY INFORMATION**  
 Unauthorized Disclosure Subject to Criminal Sanctions  

~~SECRET~~  
(Security Classification)

**Warning Notice**  
**Intelligence Sources or Methods Involved**  
**(WNINTEL) or (D)**

**NATIONAL SECURITY INFORMATION**  
**Unauthorized Disclosure Subject to Criminal Sanctions**

**DISSEMINATION CONTROL ABBREVIATIONS**

<b>NOFORN-</b>	<b>Not Releasable to Foreign Nationals</b>
<b>NOCONTRACT-</b>	<b>Not Releasable to Contractors or Contractor/Consultants</b>
<b>PROPIN-</b>	<b>Caution-Proprietary Information Involved</b>
<b>ORCON-</b>	<b>Dissemination and Extraction of Information Controlled by Originator</b>
<b>REL . . .</b>	<b>This Information has been Authorized for Release to . . .</b>

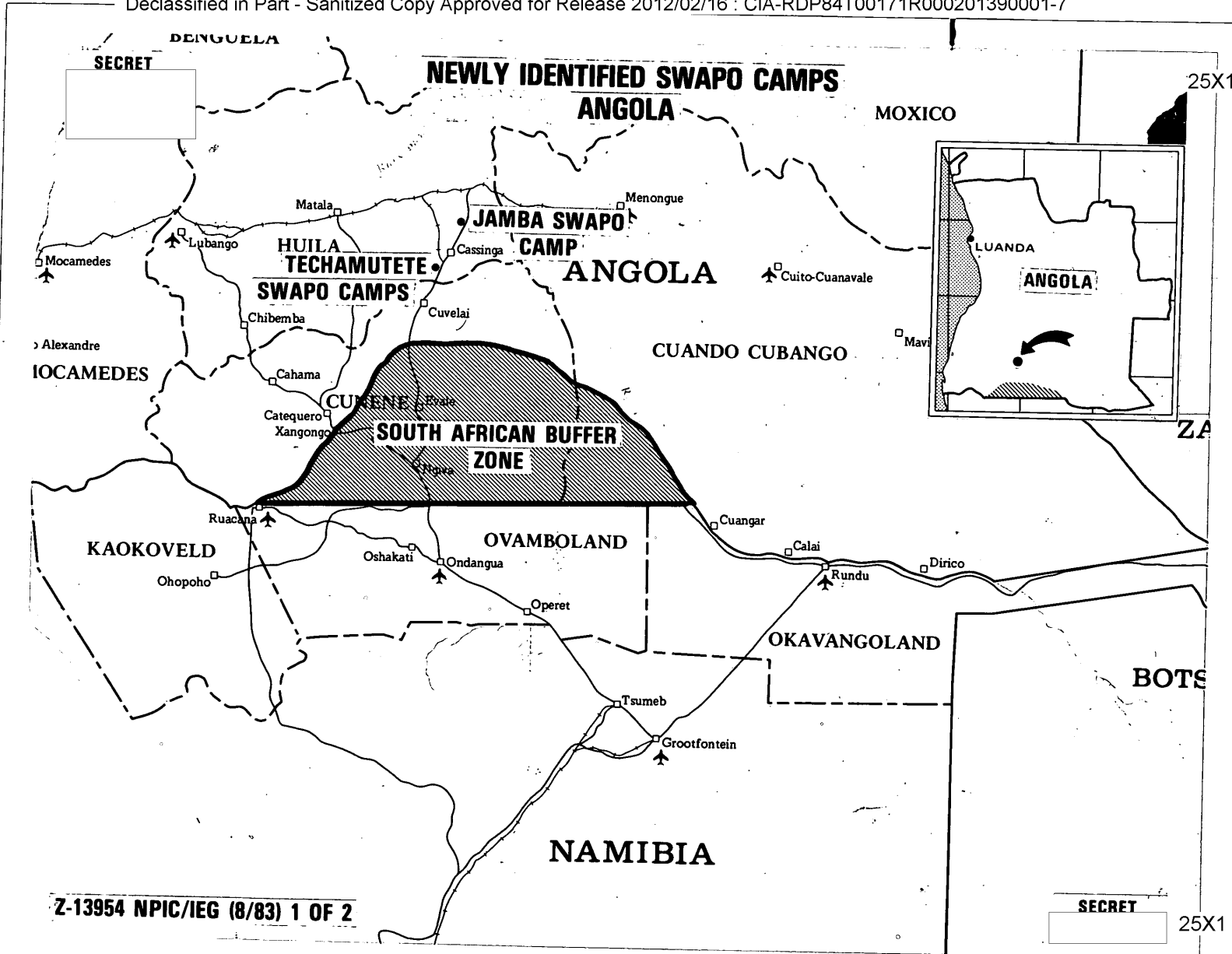

Z-13954 NPIC/IEG (8/83) 1 OF 2

**Page Denied**

SECRET

25X1

(c) NATIONAL PHOTOGRAPHIC INTERPRETATION CENTER

Page 1 of 2

Attachment to Z-13954/83

Copy \_\_\_\_\_

NPIC/IEG (8/83)

17 AUGUST 1983

NEWLY IDENTIFIED SWAPO CAMPS  
ANGOLA (SWN)

[REDACTED]

25X1

1. SIGNIFICANCE: NEW SWAPO CAMPS HAVE BEEN IDENTIFIED ON IMAGERY NEAR JAMBA AND TECHAMUTETE IN SOUTHERN ANGOLA (GRAPHIC 1). (SWN)
2. REMARKS: JAMBA SWAPO CAMP 1, 12 NM EAST OF JAMBA AIRFIELD [REDACTED] AND 14 NM SOUTH OF THE NAMIBE-MENONGUE RAIL LINE, WAS CONFIRMED AS A SWAPO CAMP ON IMAGERY [REDACTED]. THE CAMP IS IN A PARTIALLY-FORESTED PLAIN ALONG THE WEST BANK OF THE TECHIVA RIVER. THERE WERE EXTENSIVE VEHICLE TRACKS, NUMEROUS FOOT PATHS, AND AN UNDETERMINED NUMBER OF LIGHT ANTI-AIRCRAFT/HEAVY-MACHINE GUN (AA/HMG) POSITIONS THROUGHOUT THE CAMP. NO TENTS OR OTHER ABOVEGROUND STRUCTURES WERE IDENTIFIED, SUGGESTING THE EXISTENCE OF AN EXTENSIVE NETWORK OF BUNKERS FOR BILLETING AND STORAGE (GRAPHIC 2). (SWN)

25X1

25X1

25X1

THE THREE SMALLER SWAPO CAMPS, (SEE GRAPHIC 1) TECHAMUTETE SWAPO CAMP 1 [REDACTED], TECHAMUTETE SWAPO CAMP 2 [REDACTED] AND TECHAMUTETE SWAPO CAMP 3 [REDACTED] ARE SPREAD OVER AN AREA FROM 5 TO 8 NM WEST AND SOUTHWEST OF CASSINGA AND TECHAMUTETE AND WERE CONFIRMED AS SWAPO CAMPS ON IMAGERY [REDACTED]. EACH OF THESE CAMPS RESEMBLES THE JAMBA FACILITY EXCEPT THAT NONE HAVE A COMPARABLE CONCENTRATION OF AIR DEFENSE SITES. (SWN).

25X1

25X1

25X1

25X1

THESE ARE THE FIRST SWAPO CAMPS IDENTIFIED ON IMAGERY SINCE THE LARGE SWAPO STORAGE AND TRAINING COMPLEX WAS IDENTIFIED AT LUBANGO IN MAY 1981. (SWN)

These notes have been prepared for briefing purposes only and should not be used for detailed analytical work. Their use should be restricted to the particular briefing board(s) they were prepared for and must be considered valid only for the reporting period as indicated by the date of issue.

25X1

WARNING NOTICE  
INTELLIGENCE SOURCES  
OR METHODS INVOLVED

SECRET

25X1

**SECRET**

25X1

(c) NATIONAL PHOTOGRAPHIC INTERPRETATION CENTER

Page 2 of 2

Attachment to : Z-13954/83

Copy \_\_\_\_\_

NPIC/IEG (8/83)

17 AUGUST 1983

ANALYST'S COMMENTS: SINCE THE SOUTH AFRICAN ATTACK ON THE FORMER CAMP AT CASSINGA IN MAY 1978, SWAPO HAS ATTEMPTED TO PROTECT ITS CAMPS IN SOUTHERN ANGOLA BY TAKING ADVANTAGE OF VEGETATION FOR CONCEALMENT, BY DISPERSING ITS FACILITIES OVER A WIDE AREA, AND ESTABLISHING UNDERGROUND BUNKER NETWORKS. EXTENSIVE TRACK ACTIVITY AND THE PRESENCE OF AIR DEFENSES INDICATES THE JAMBA CAMP IS A SWAPO REGIONAL HEADQUARTERS AND STORAGE DEPOT. ITS PROXIMITY TO THE SOUTHERN RAIL LINE FACILITATES THE RECEIPT OF MILITARY EQUIPMENT AND SUPPLIES THAT ARE MOVED INLAND FOLLOWING DELIVERY TO MOCAMEDES PORT FACILITIES [REDACTED] THERE IS ALSO A LARGE ANGOLAN AND CUBAN GROUND FORCE PRESENCE AT THE NEARBY JAMBA AIRFIELD WHICH AFFORDS SOME SECURITY FROM THE THREAT OF SOUTH AFRICAN GROUND ATTACK. (SWN) [REDACTED]

25X1

25X1

3. JAMBA SWAPO CAMP 1 [REDACTED]  
016-15-11E (S)

COORDINATES 14-43-00S

25X1

These notes have been prepared for briefing purposes only and should not be used for detailed analytical work. Their use should be restricted to the particular briefing board(s) they were prepared for and must be considered valid only for the reporting period as indicated by the date of issue.

25X1

WARNING NOTICE  
INTELLIGENCE SOURCES  
OR METHODS INVOLVED

**SECRET**

25X1

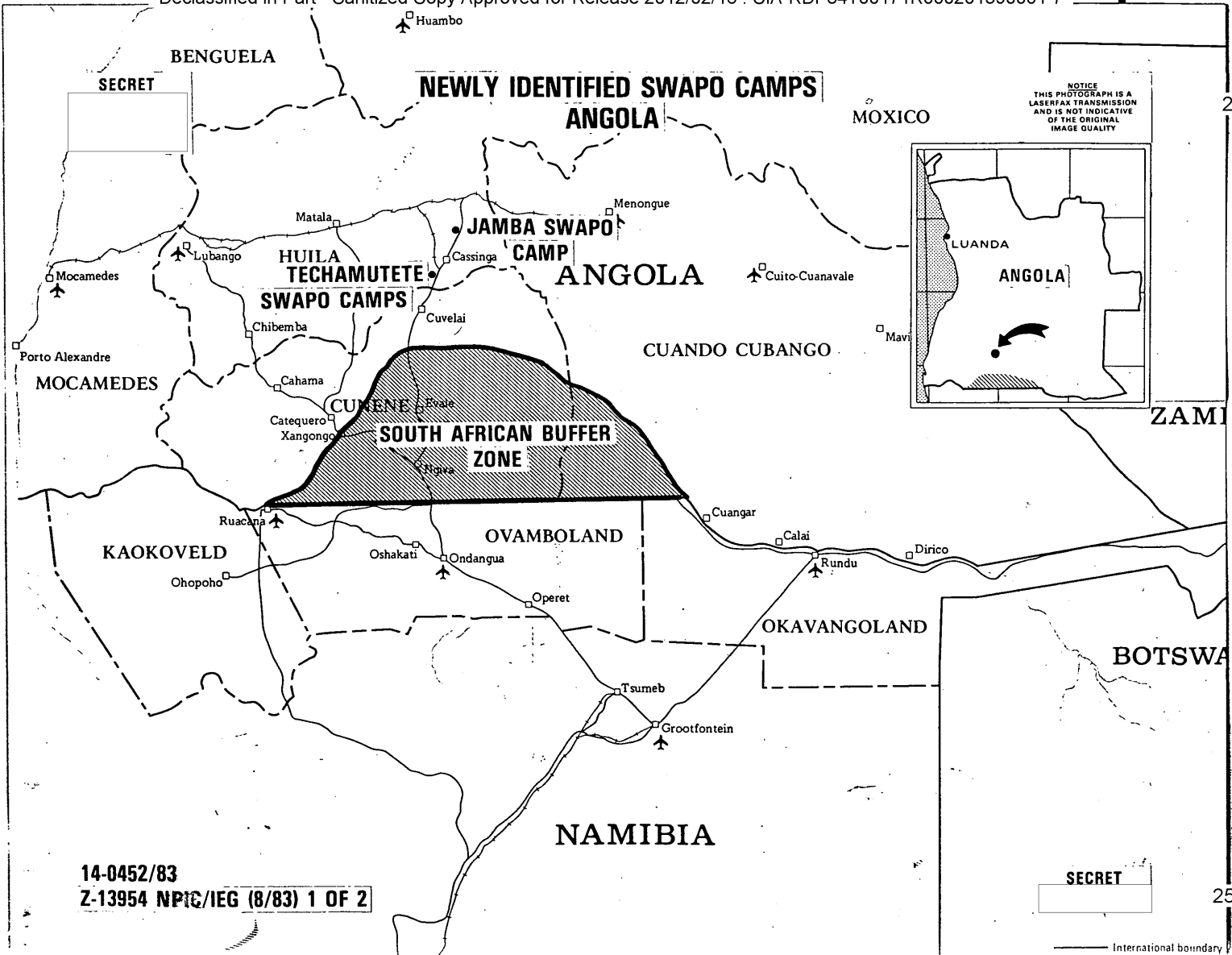

SECRET

NOTICE  
THIS PHOTOGRAPH IS A  
LASERFAX TRANSMISSION  
AND IS NOT INDICATIVE  
OF THE ORIGINAL  
IMAGE QUALITY

25X1

14-0452/83  
Z-13954 NPIC/IEG (8/83) 1 OF 2

SECRET

25X1

**Page Denied**