

PRESENTATION FORM FOR GRAPHIC MATERIAL		DATE 11 May 1955
(Submit to HQ-00/C in triplicate with process sheet attached)		
DIST: ORIG-GRAPHICS; DUPL-CASE FILE; TRIPL-SOURCE FILE; QUAD-FO RECORD		<input type="checkbox"/> GIFT <input checked="" type="checkbox"/> LOAN
AREA Philippines		
SUBJECT Gold and Iron Mining		
NUMBER OF ITEMS AND CATEGORY (Still photographs, negatives, or slides)		6
DATE OF EXPOSURE <u>Feb-Mar 55</u>		
CHECK CLASSIFICATION OF PHOTOGRAPHS WHEN SEPARATED FROM THIS FORM. (The classification need not be the same.)		
<input checked="" type="checkbox"/> SECRET <input type="checkbox"/> CIA OFFICIALS ONLY <input type="checkbox"/> SECRET <input checked="" type="checkbox"/> CONFIDENTIAL <input type="checkbox"/> RESTRICTED <input type="checkbox"/> UNCLASSIFIED		
BRIEF SOURCE DESCRIPTION		25X1X6
<div style="background-color: black; height: 20px; width: 100%;"></div>		
IS SOURCE APT TO MAKE ADDITIONAL PHOTOGRAPHIC MATERIAL AVAILABLE? <input type="checkbox"/> Yes <input checked="" type="checkbox"/> No MAY SOURCE'S NAME BE REVEALED TO GRAPHICS REGISTER, OCD, IF REQUIRED? <input checked="" type="checkbox"/> Yes <input type="checkbox"/> No		
DESCRIPTION OF MATERIAL		
<p>1. & 2. Open cut mining on Samar Island by Samar Mining Company, Inc., operated by Elizalde Company. About 200 thousand tons of 55% iron ore is shipped yearly to Japan from this mine. CIA-166718 + 166719</p> <p>3. Stripping ore in lower North Taluntunan open cut of the Marinduque Iron Mines Agents, Inc., operated by Elizalde Company. About 275 thousand tons of 58%-60% iron ore is being shipped annually to Japan. CIA-166720</p> <p>4. Landscape shot of Marinduque Iron Mines deposits. CIA-166721</p> <p>5. Foundations for the 200 ton gold treatment mill of the Masara Mining Company at Masara, Davao on Mindanao Island. Crushing section: Top bench--primary crusher foundation and retaining wall forms. Lower bench--Excavation for concrete surge bin. CIA-166722</p> <p>6. Shown is the tramline at 200 ton gold treatment mill site of Masara Mining Company now [May 55] under construction. CIA-166723</p> <p style="text-align: center;">-end-</p>		
25X1A2g		
25X1A2g FOR HEADQUARTERS USE ONLY		
GR CONTROL NO.	DATE FORWARDED TO GR BY GMP <i>16 May 55</i>	
Approved For Release 1999/09/24 : CIA-RDP83-00423R001900700001-3	RETURN DEADLINE (IF LOAN)	
NITRATE FILM EXPLOSIVE-SHIP BY EXPRESS UNDER SPECIAL CARRIER REGULATIONS		

PHILIPPINE ISLANDS MINDANAO ISLAND DAVAO PROVINCE KINGKING 07 09 N 125 54 E
CONSTRUCTION 200 TON GOLD TREATMENT MILL OF MASARA MINING Co. FEB.-MARCH 1955.
CIA 166723

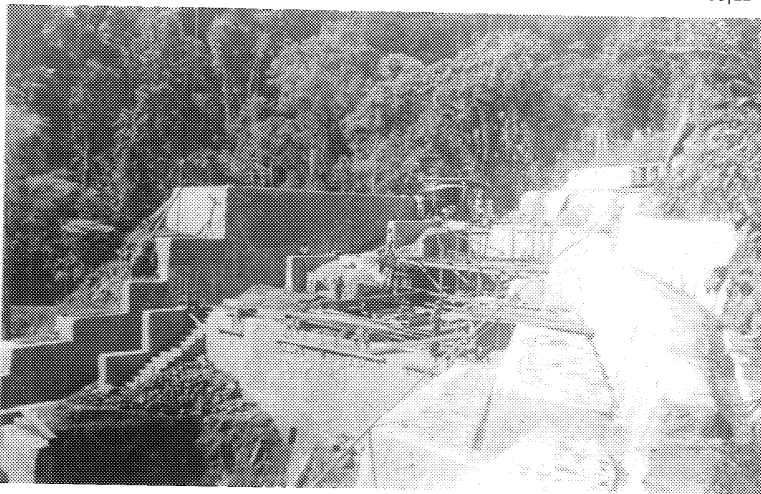

PHILIPPINE ISLANDS MINDANAO ISLAND DAVAO PROVINCE KINGKING 07 09 N 125 54 E
FOUNDATIONS FOR 200 TON GOLD TREATMENT MILL OF MASARA MINING Co. CRUSHING
SECTION. CIA 166722



PHILIPPINE ISLANDS MARINDUQUE PROVINCE MARINDUQUE ISLAND MOGPOG
13 29 N 121 52 E MARINDUQUE IRON MINES. LOOKING NORTHWEST. 5 FEBRUARY
1955. CIA 166721



PHILIPPINE ISLANDS MARINDUQUE PROVINCE MARINDUQUE ISLAND
13 29 N 121 52 E STRIPPING ORE IN LOWER NORTH TALUNTUNAN OPEN CUT OF
MARINDUQUE IRON MINES AGENTS, INC., OPERATED BY ELIZALDE AND COMPANY.
LOOKING NORTHEAST. FEBRUARY - MARCH 1955. C [REDACTED] CIA 166720

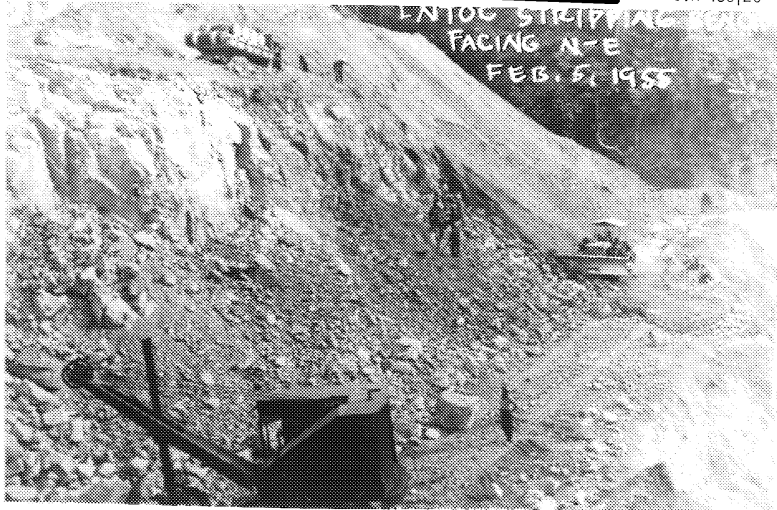

PHILIPPINE ISLANDS SAMAR PROVINCE SAMAR ISLAND
GENERAL MACARTHUR 11 14 N 125 32 E
OPEN CUT IRON ORE MINE OF SAMAR MINING Co., INC.,
OPERATED BY ELIZALDE AND COMPANY. FEBRUARY -
MARCH 1955. [REDACTED] CIA 166719



PHILIPPINE ISLANDS SAMAR PROVINCE SAMAR ISLAND
GENERAL MACARTHUR 11 14 N 125 32 E
OPEN CUT IRON ORE MINE OF SAMAR MINING Co., INC.,
OPERATED BY ELIZALDE AND Co. FEB. - MARCH 1955.
[REDACTED] CIA 166718

