

EGYPT QINA ESNA 25 18 N 32 35 E  
NILE RIVER. LOCKING EAST. JAN. 1955.

CIA 172322



EGYPT QINA  
NILE RIVER. STONE SPUR 20 KILOMETERS DOWNSTREAM FROM ESNA. JAN. 1955.  
~~CONFIDENTIAL~~ CIA 172323



EGYPT QINA ESNA 25 18 N 32 35 E  
CANAL LOCK. LOOKING DOWNSTREAM. DAM AT RIGHT. JAN . 1955.

~~CONFIDENTIAL~~ CIA 172324

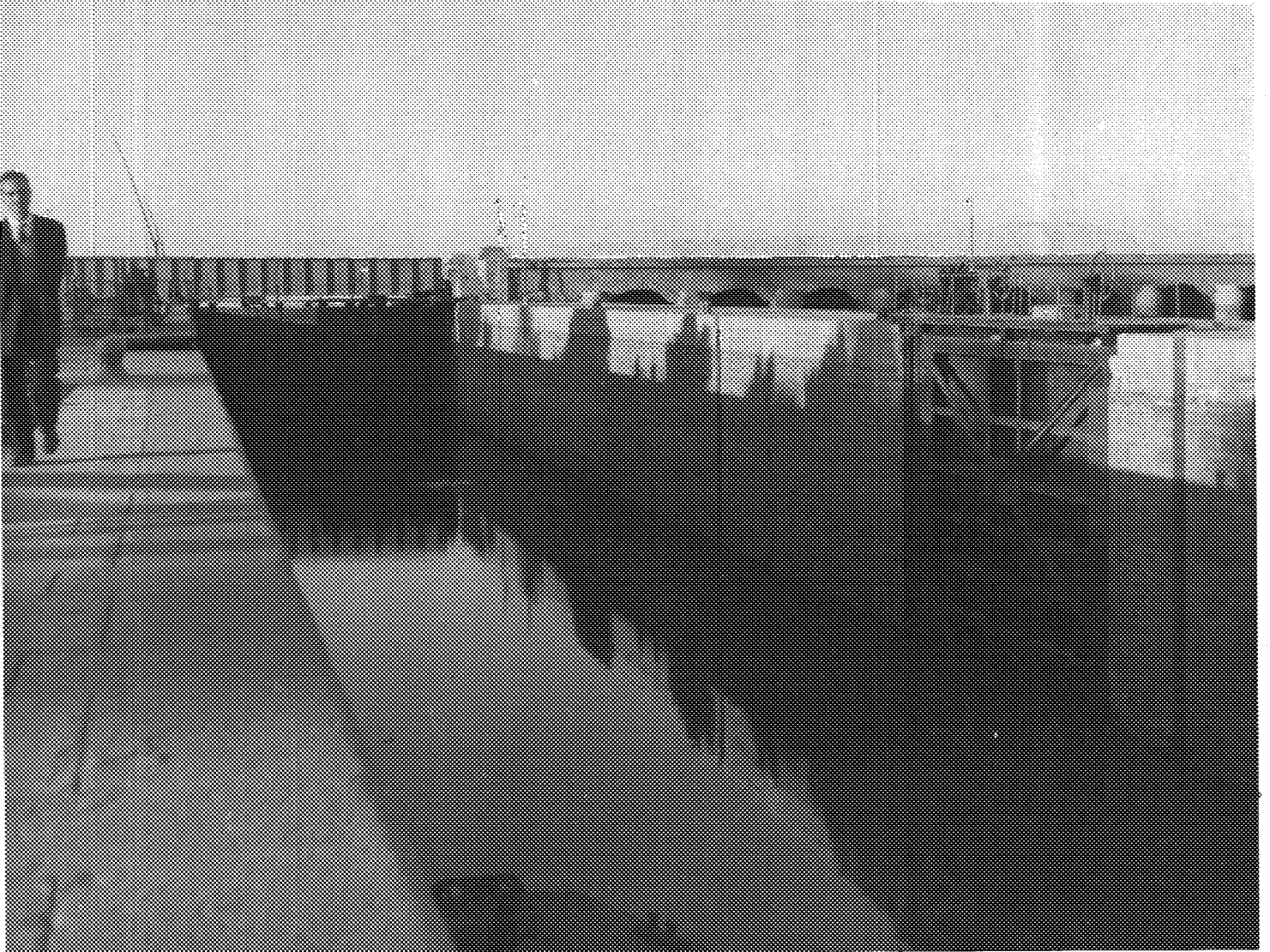

EGYPT QINA ESNA 25 18 N 32 35 E  
DAM. UPSTREAM SIDE. LOOKING WEST. JAN. 1955.  
~~CONFIDENTIAL~~

CIA 172325



EGYPT BENI SUWEIF  
GIZA CANAL. STANDARD TYPE OF QUICK-OPENING DRAWBRIDGE. LOOKING  
DOWNSTREAM. JAN. 1955. ~~CONFIDENTIAL~~ CIA 172326

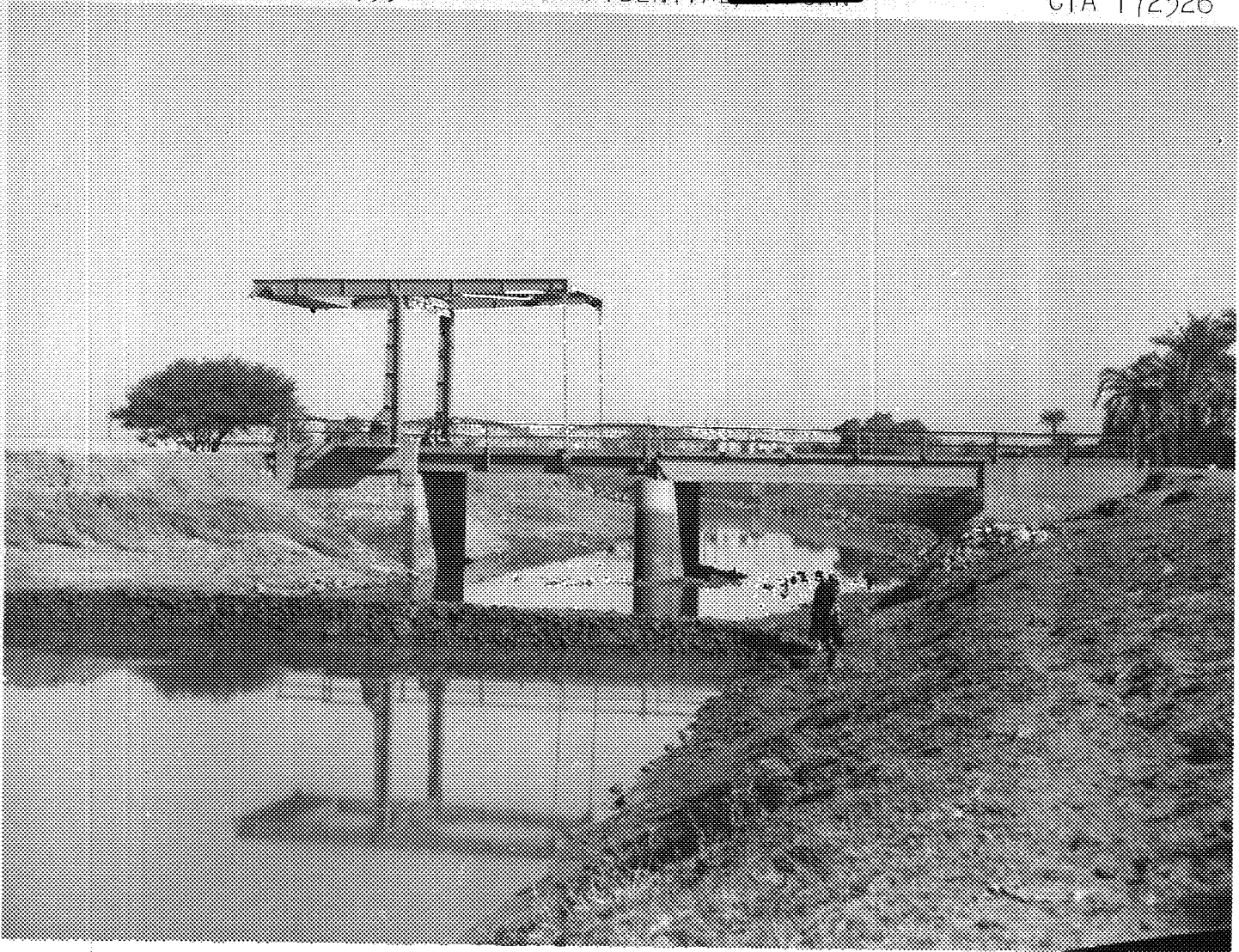

EGYPT BENI SUWEIF  
GIZA CANAL. ROAD BRIDGE UNDER CONSTRUCTION. JAN. 1955.

~~CONFIDENTIAL~~ / ~~SECRET~~

CIA 172327

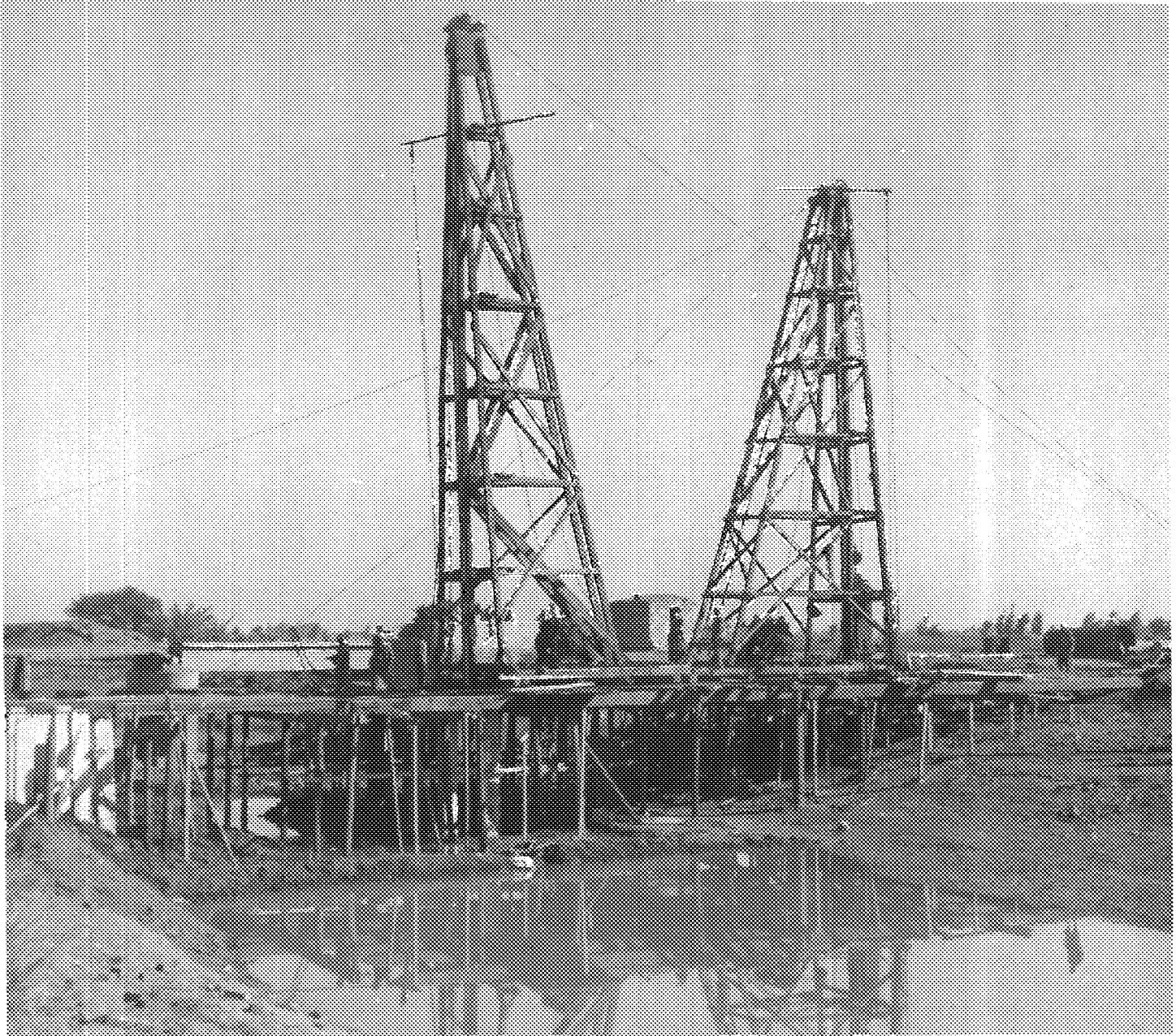

124

EGYPT BENI SUWEIF KOM ABU RADI 29 20 N 31 08 E  
RAILROAD BRIDGE OVER GIZA CANAL. LOOKING DOWNSTREAM. JAN. 1955.

~~CONFIDENTIAL/NOFORN~~

CIA 172328



105

EGYPT EL GIZA EL AIYAT 29 37 N 31 15 E  
GIZA CANAL. LOCK, FROM NILE RIVER SIDE. JAN. 1955.  
~~CONFIDENTIAL/NOFORN~~

CIA 172329

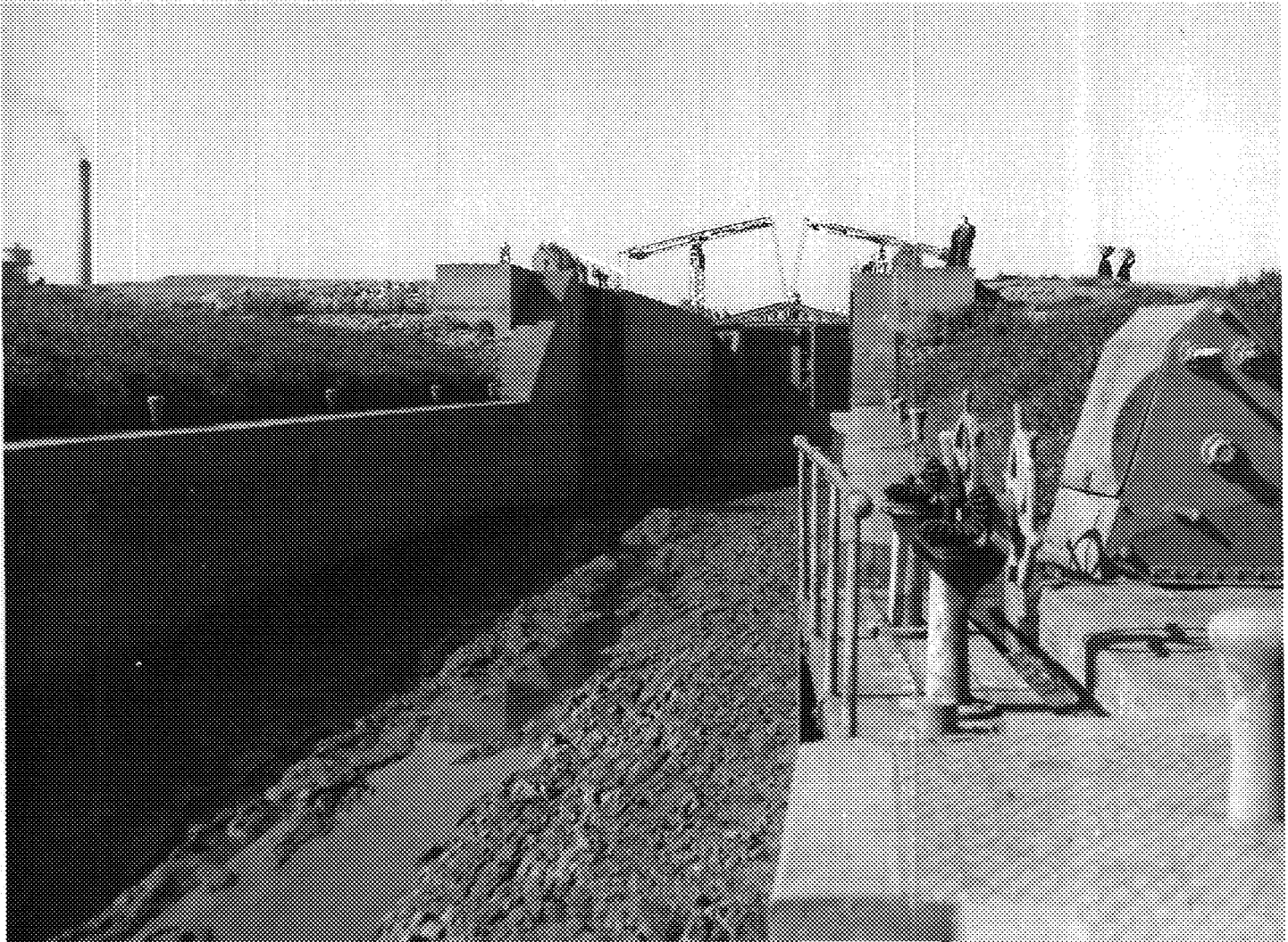



EGYPT EL GIZA EL AIYAT 29 37 N 31 15 E  
GIZA CANAL. LOCK, FROM NILE RIVER SIDE. JAN. 1955.  
~~CONFIDENTIAL/NOFORN~~

CIA 172330



EGYPT CAIRO GOVERNORATE CAIRO 30 02 N 31 13 E  
RAMLEH BULAQ PORT. OPEN STORAGE AREA. LOOKING TOWARD NILE RIVER.  
JAN. 1955. ~~CONFIDENTIAL/NOFORN~~ CIA 172331

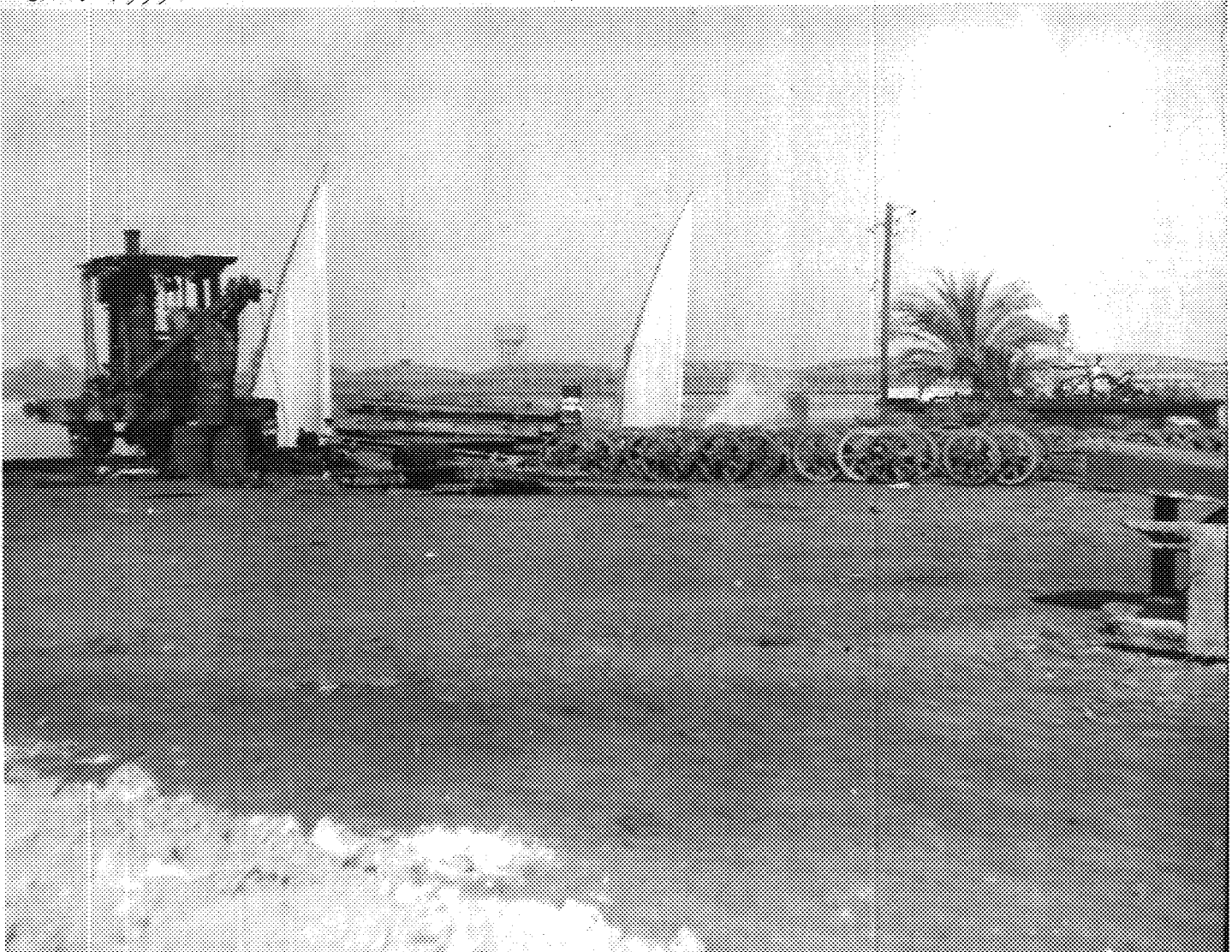

EGYPT RED SEA PORT SAFAGA 26 45 N 33 59 E  
DEEPWATER QUAY. LOOKING NORTH. SAND WASHED OUT IN AREA BEHIND QUAY.  
JAN. 1955. ~~CONFIDENTIAL/NOFORN~~ CIA 172332

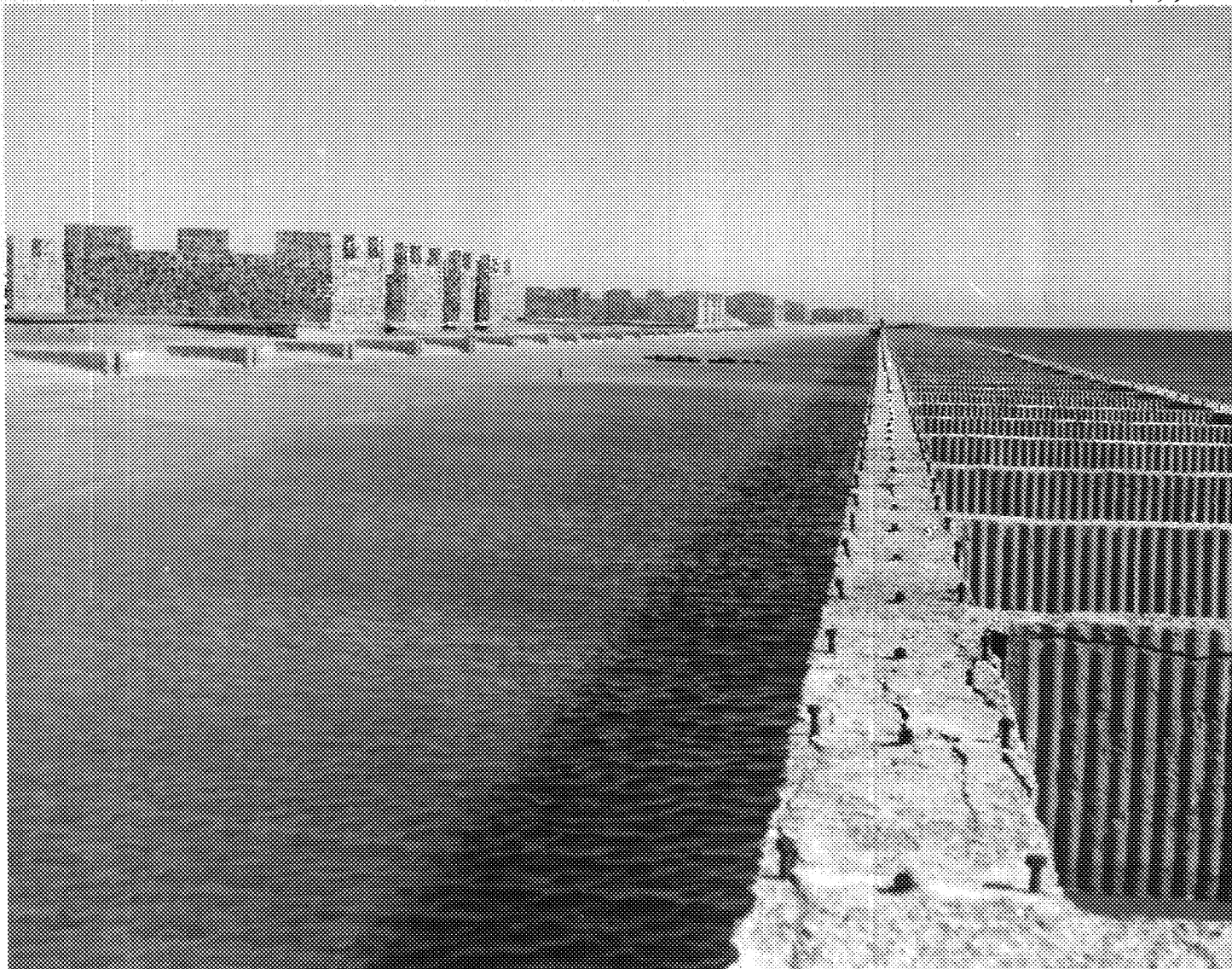

110

EGYPT RED SEA PORT SAFAGA 26 45 N 33 59 E  
DEEPWATER QUAY. LOOKING SOUTH. JAN. 1955.

~~CONFIDENTIAL~~ / ~~NOFORN~~

CIA 172333



EGYPT RED SEA PORT SAFAGA 26 45 N 33 59 E

DEEPWATER QUAY. CRACKS IN HARBOR SIDE OF BOX CONSTRUCTION.

JAN. 1955.

CIA 172334

~~CONFIDENTIAL/NOFORN~~



116

EGYPT RED SEA PORT SAFAGA 26 45 N 33 59 E  
UNFINISHED WAREHOUSE BUILT BY BRITISH ARMY DURING WORLD WAR II.  
JAN. 1955. ~~CONFIDENTIAL/NOFORN~~ CIA 172335

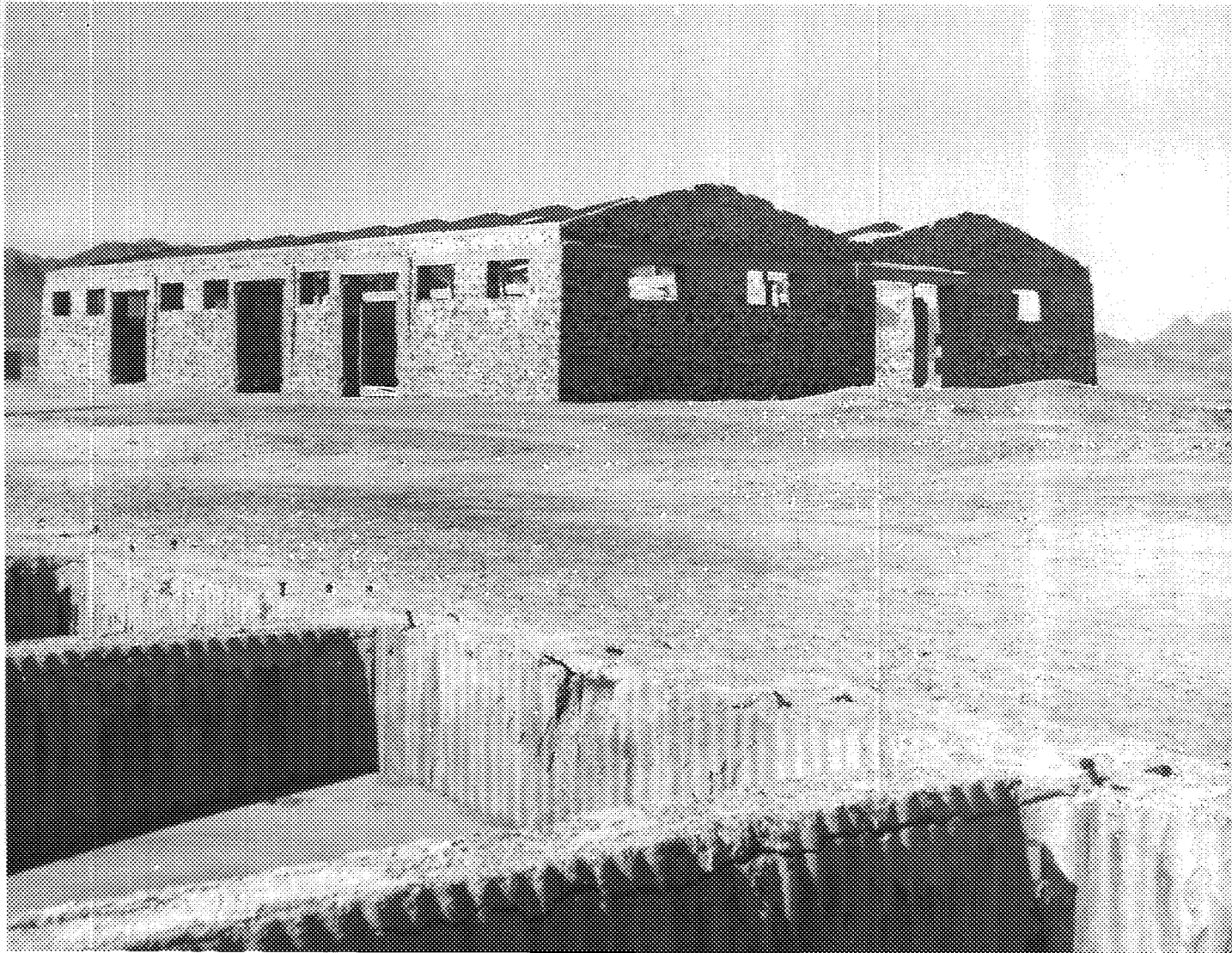

115

EGYPT RED SEA PORT SAFAGA 26 45 N 33 59 E

UNFINISHED WAREHOUSE BUILT BY BRITISH ARMY DURING WORLD WAR II.

JAN. 1955.

~~CONFIDENTIAL/NOFORN~~

CIA 172337

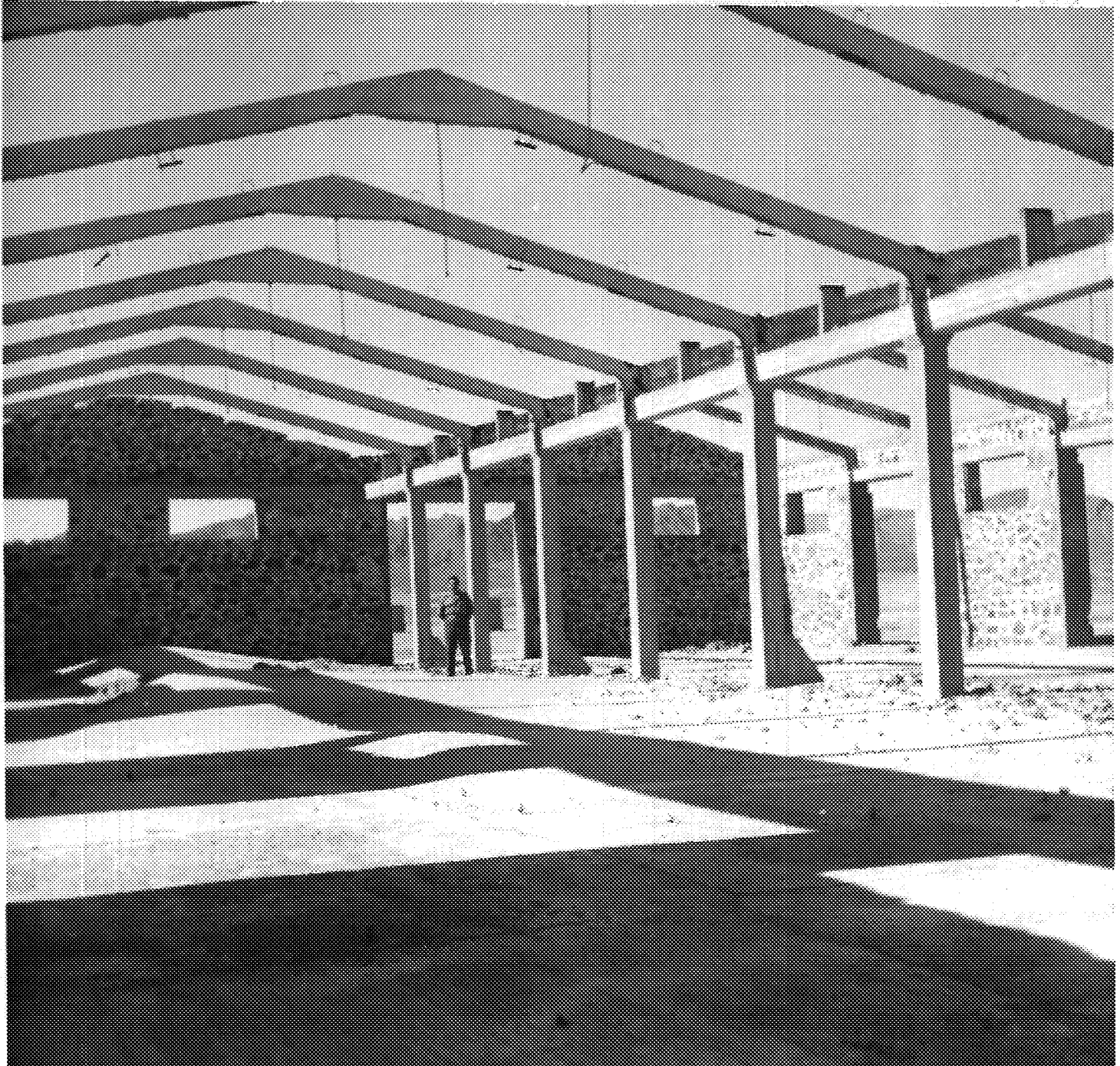

118

EGYPT RED SEA PORT SAFAGA 26 45 N 33 59 E  
NORTH LIGHTER WHARF, ABANDONED SINCE 1942. JAN. 1955.  
~~CONFIDENTIAL/NOFORN~~

CIA 172338

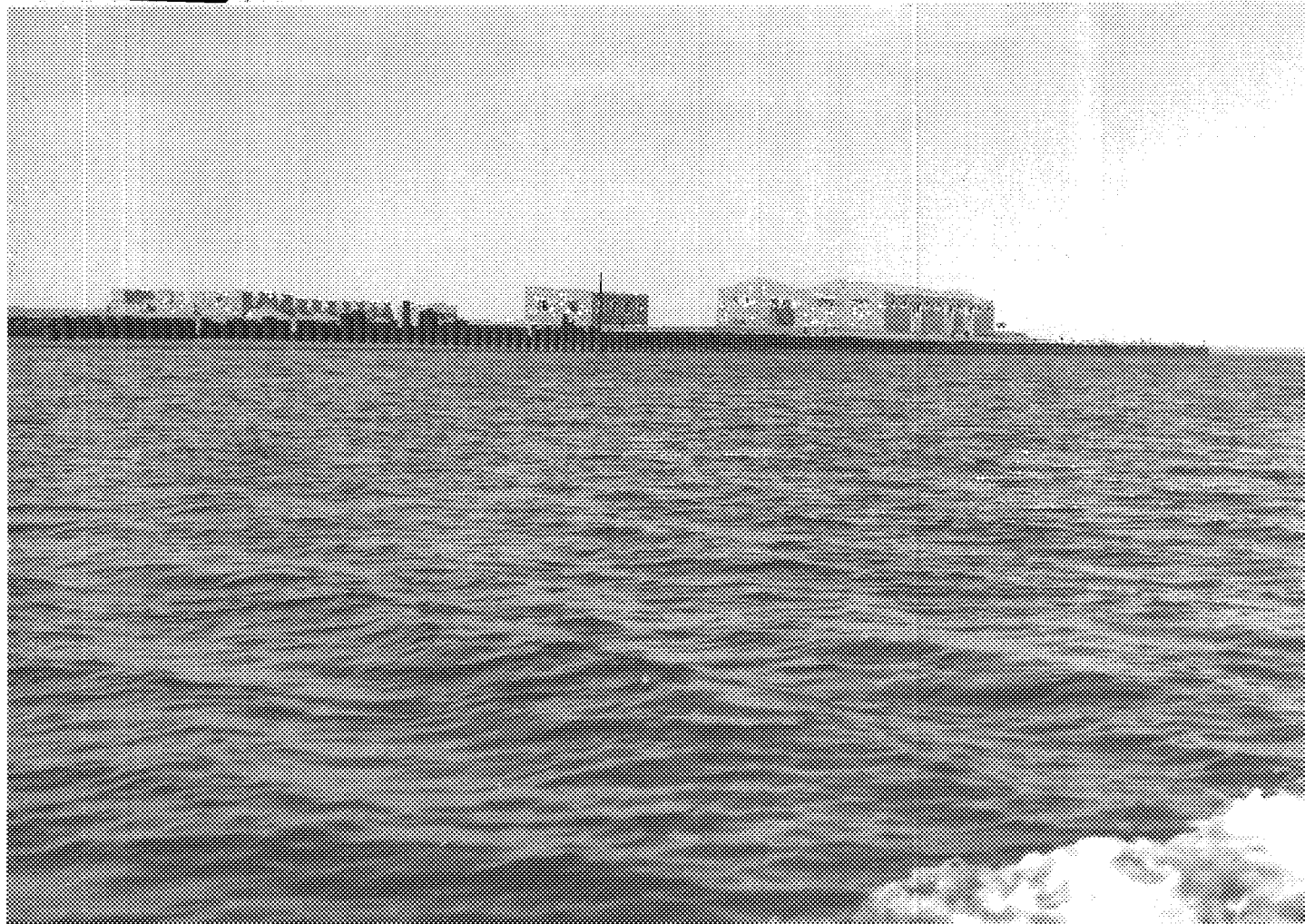

117



EGYPT RED SEA PORT SAFAGA 26 45 N 33 59 E  
NORTH LIGHTER WHARF, ABANDONED SINCE 1942. JAN. 1955.

~~CONFIDENTIAL~~

CIA 172339

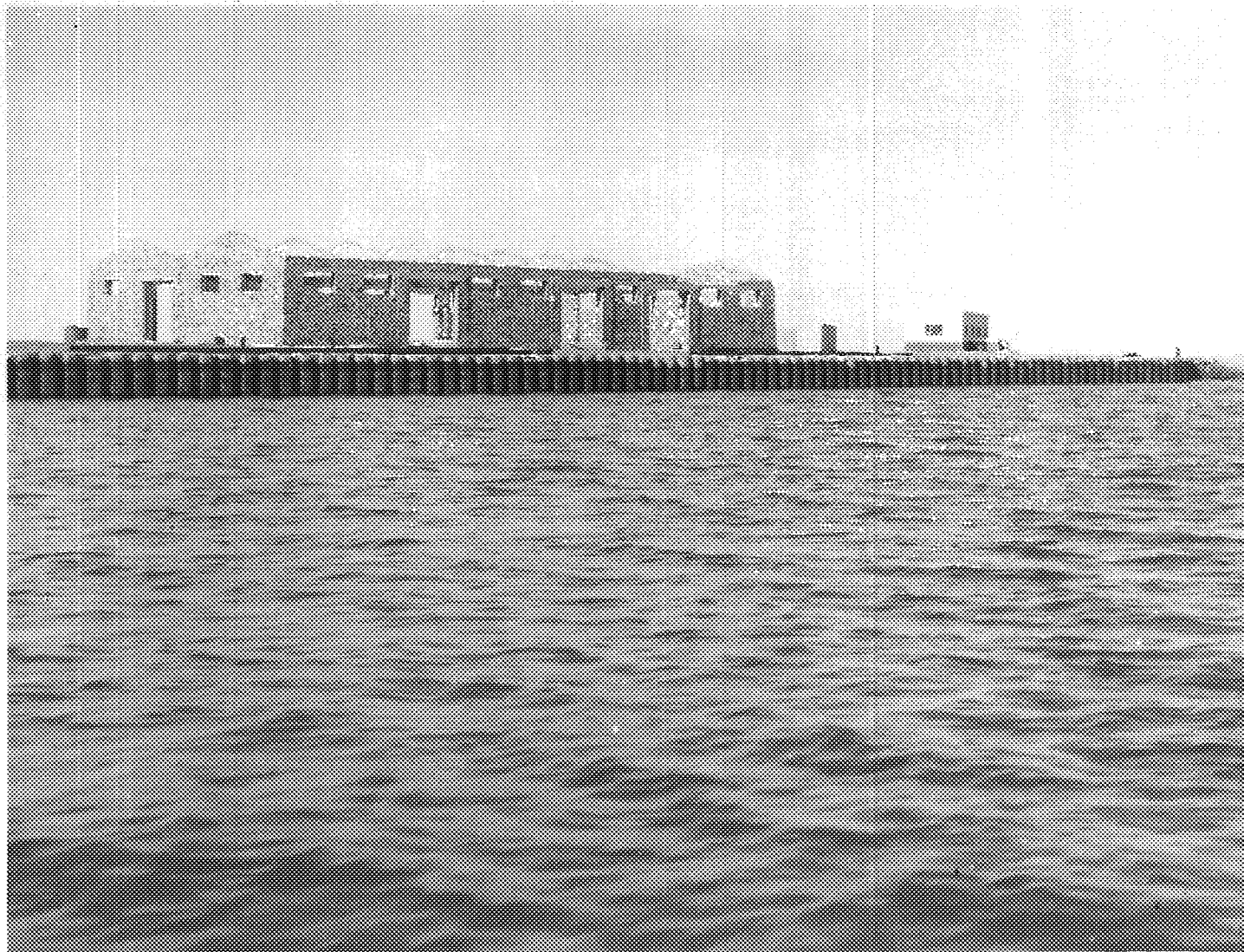

123

EGYPT RED SEA PORT SAFAGA 26 45 N 33 59 E  
OIL PIER. BEARING 320 DEGREES. DISTANCE  $\frac{1}{4}$  MILE. JAN. 1955.

~~CONFIDENTIAL/NOFORN~~

CIA 172340



EGYPT RED SEA PORT SAFAGA 26 45 N 33 59 E  
OIL PIER. BEARING 280 DEGREES. DISTANCE 1/8 MILE. JAN. 1955.

~~CONFIDENTIAL/NOFORN~~

CIA 172341

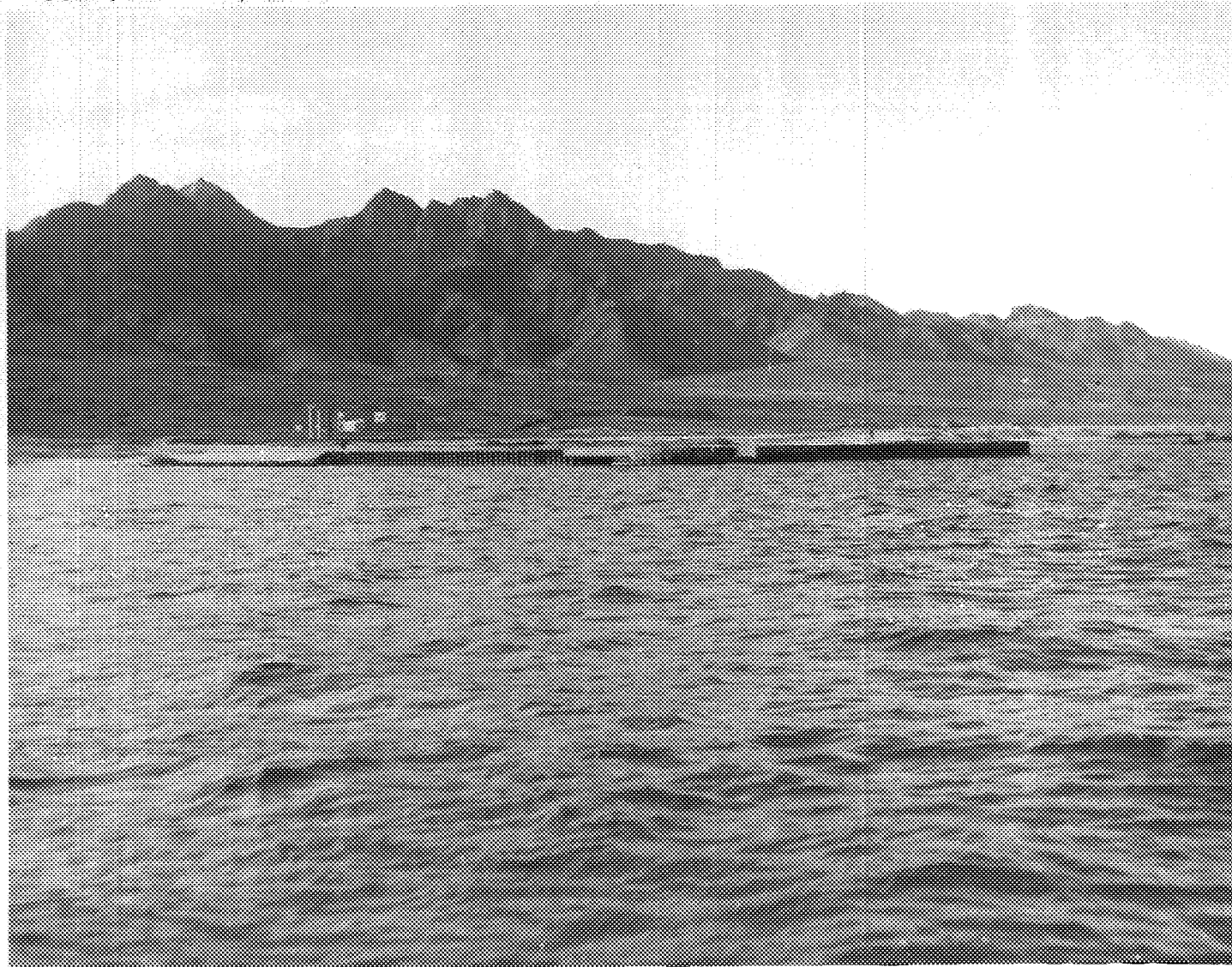

EGYPT RED SEA PORT SAFAGA 26 45 N 33 59 E  
OIL PIER. TOP OF L SECTION. LOOKING NORTH. PHOSPHATE PLANT IN  
BACKGROUND. JAN. 1955. ~~CONFIDENTIAL, NSA FORN~~ CIA 172342



123

EGYPT RED SEA PORT SAFAGA 26 45 N 33 59 E  
OIL PIER. SHEET PILING BULKHEAD. JAN. 1955.

~~CONFIDENTIAL/NOFORN~~

CIA 172343



124

EGYPT RED SEA PORT SAFAGA 26 45 N 33 59 E  
OIL PIER. LOOKING EAST. JAN. 1955.

~~CONFIDENTIAL/NOFORN~~

CIA 172344



125

EGYPT RED SEA PORT SAFAGA 26 45 N 33 59 E  
OIL PIER. LOOKING NORTHEAST. JAN. 1955.

~~CONFIDENTIAL / NOFORN~~

CIA 172345



126

EGYPT RED SEA PORT SAFAGA 26 45 N 33 59 E  
PHOSPHATE PLANT. BEARING 350 DEGREES. DISTANCE 3/4 MILE. JAN. 1955.  
~~CONFIDENTIAL~~ CIA 172346





EGYPT RED SEA PORT SAFAGA 26 45 N 33 59 E  
SHIP AT PHOSPHATE PIER. JAN. 1955. ~~CONFIDENTIAL/NOFORN~~

CIA 172347

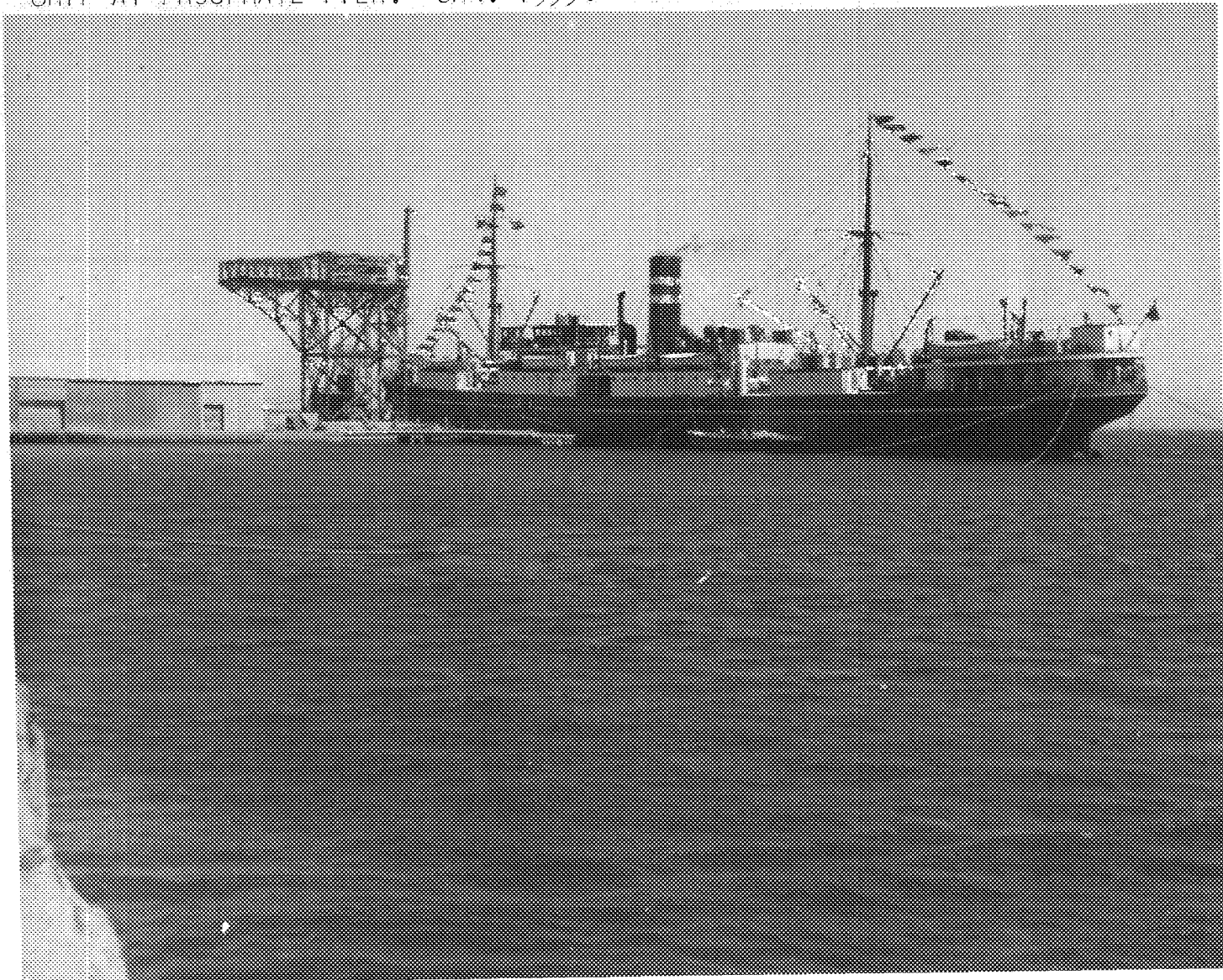

130

EGYPT RED SEA HURGHADA 27 14 N 33 50 E  
HARBOR, FROM PIER. JAN. 1955.

~~CONFIDENTIAL~~ / No For

CIA 172348



131

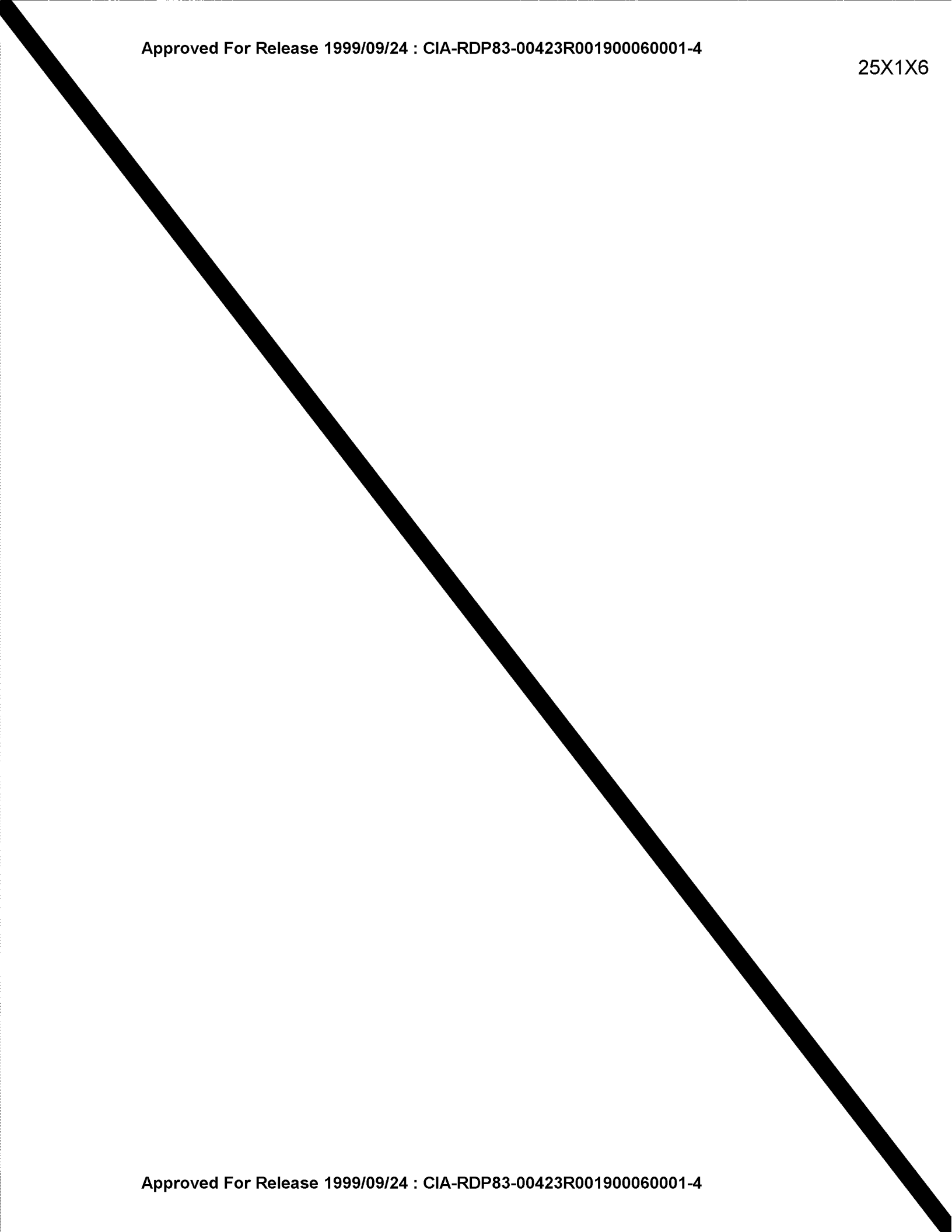

EGYPT ASWAN

RAILROAD ABOUT 7 KILOMETERS FROM NILE RIVER. LOOKING EAST UP WADI ABU  
AGAAG. JAN. 1955. ~~CONFIDENTIAL/NOFORN~~

CIA 172350

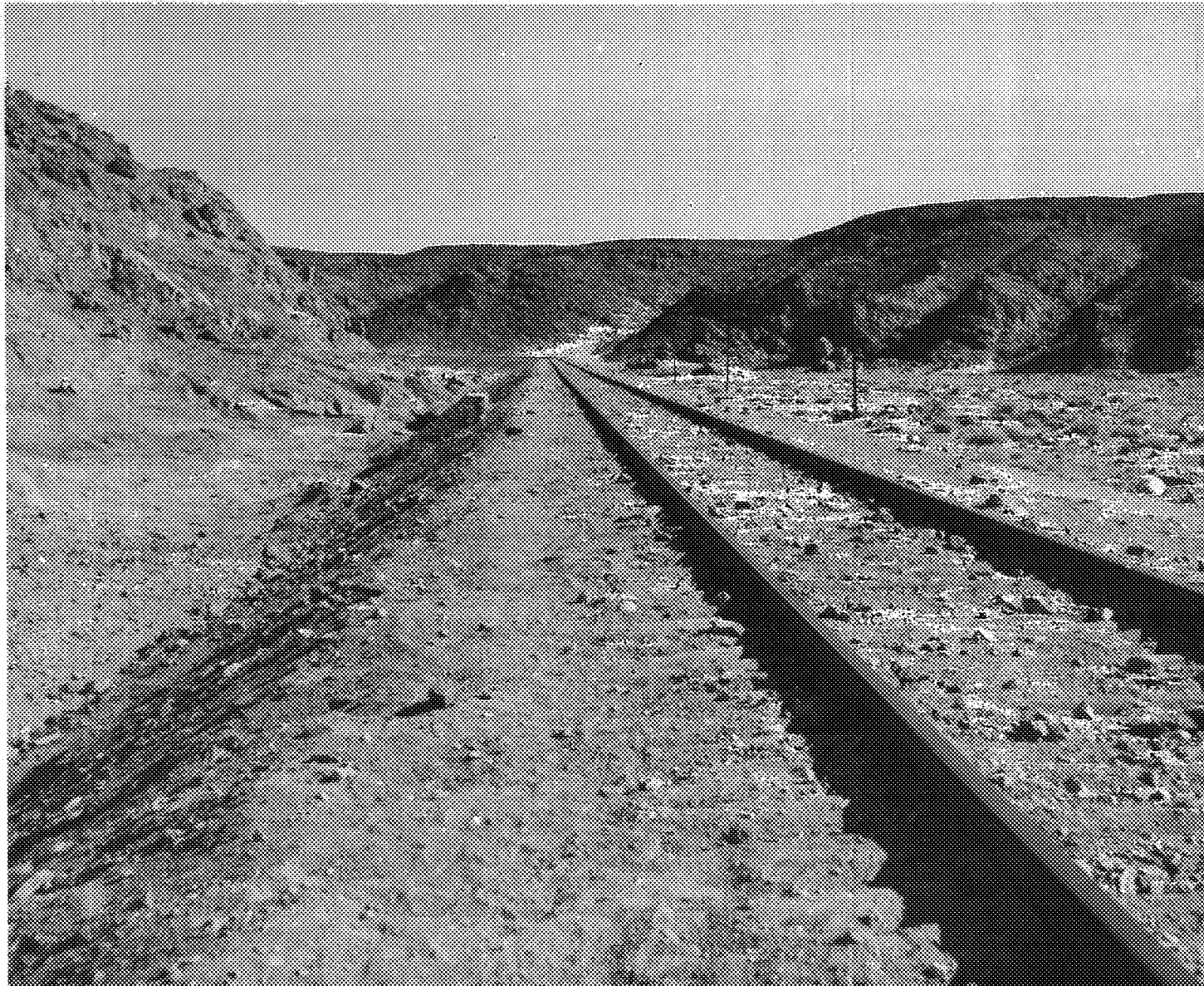

EGYPT ASWAN

BRIDGE ON RAILROAD TO ASWAN IRON ORE FIELD, ABOUT 10 KILOMETERS FROM NILE RIVER. MARKS SHOW HEIGHT OF 1954 FLOOD WATER. JAN. 1955.

~~CONFIDENTIAL/NOFORN~~

CIA 172351



737

EGYPT ASWAN

CAR AT TOP OF STEEP GRADE CROSSING OVER RAILROAD EMBANKMENT ON ROAD TO  
ASWAN IRON ORE FIELD. JAN. 1955. ~~CONFIDENTIAL~~ CIA 172352



135

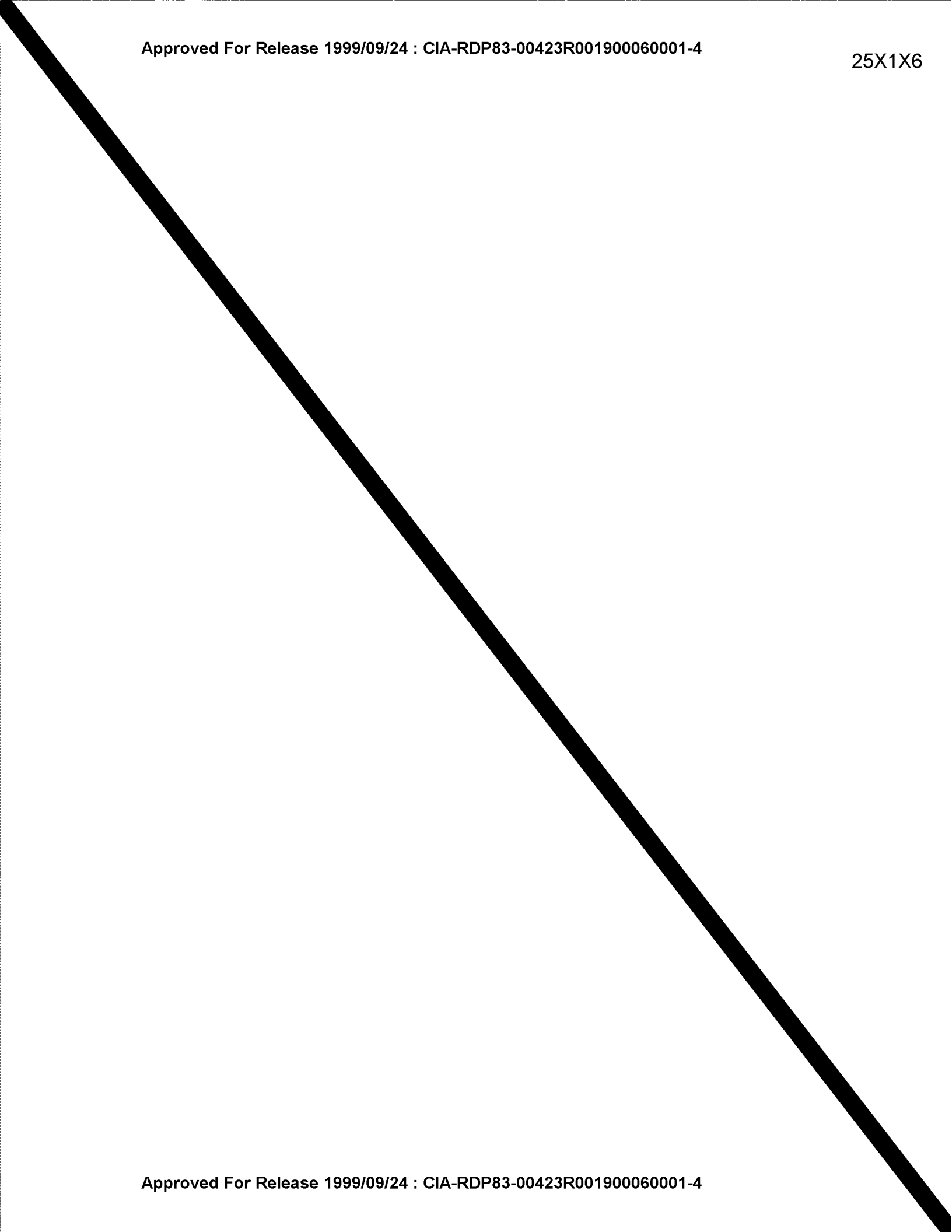

EGYPT ASWAN ASWAN DAM 24 02 N 32 53 E  
LOCKS. LOOKING DOWNSTREAM. JAN. 1955.

~~CONFIDENTIAL/NOFORN~~

CIA 172301

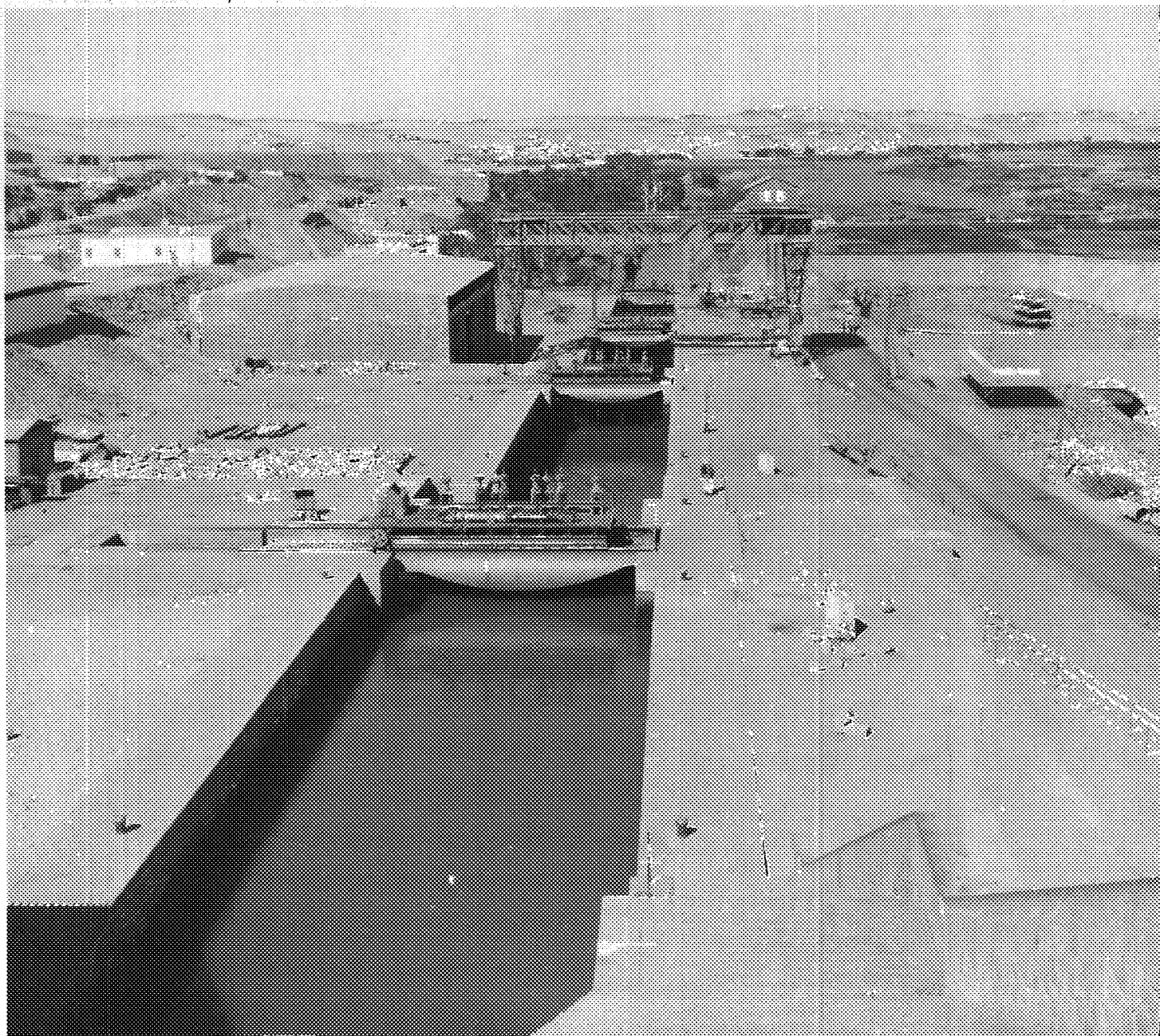

74



EGYPT ASWAN ASWAN DAM 24 02 N 32 53 E

UPPER LOCK. HYDRAULIC GATE RECESSED AND TRACK RAISED. JAN. 1955.

~~CONFIDENTIAL/ASWASU~~

CIA 172302



15

EGYPT ASWAN ASWAN DAM 24 02 N 32 53 E  
UPPER LOCK. DOWNSTREAM HYDRAULIC GATE. JAN. 1955.

~~CONFIDENTIAL/NOFORN~~

CIA 172303



EGYPT ASWAN ASWAN 24 04 N 32 54 E  
NILE RIVER. LOOKING DOWNSTREAM. JAN. 1955.

~~CONFIDENTIAL/NOFORN~~

CIA 172304



78

EGYPT EL MINYA EL MINYA 38 06 N 30 45 E  
NILE RIVER. LOOKING DOWNSTREAM. JAN: 1955.

~~CONFIDENTIAL/NOFORN~~

CIA 172305



80

EGYPT BENI SUWEIF BENI SUWEIF 29 05 N 31 05 E  
NILE RIVER. LOOKING DOWNSTREAM. JAN. 1955.

CIA 172306



32

EGYPT ASYUT ASYUT 27 12 N 31 11 E

EL IBRAHIMIYA CANAL. HEADLOCK. LOOKING TOWARD NILE RIVER.

JAN. 1955.  
CIA 172307

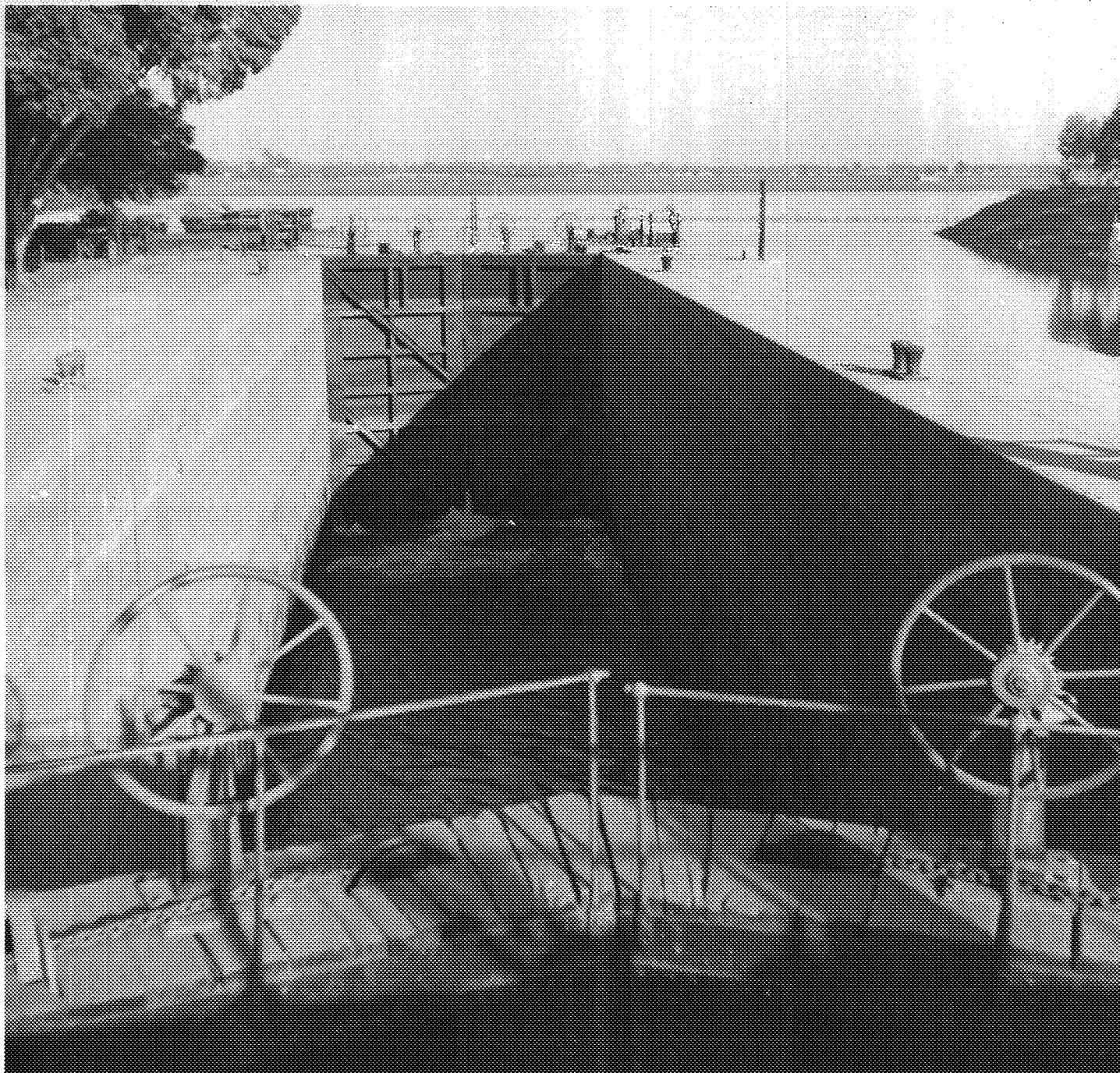

EGYPT ASYUT ASYUT 27 12 N 31 11 E  
EL IBRAHIMIYA CANAL. HEAD REGULATOR. DISCHARGE SIDE. SANDBAG DAM  
BUILT TO DECREASE HEAD OF WATER ON UPSTREAM SIDE AND ENABLE WORK ON  
CANAL. JAN. 1955. ~~CONFIDENTIAL/NOFORN~~ CIA 172308

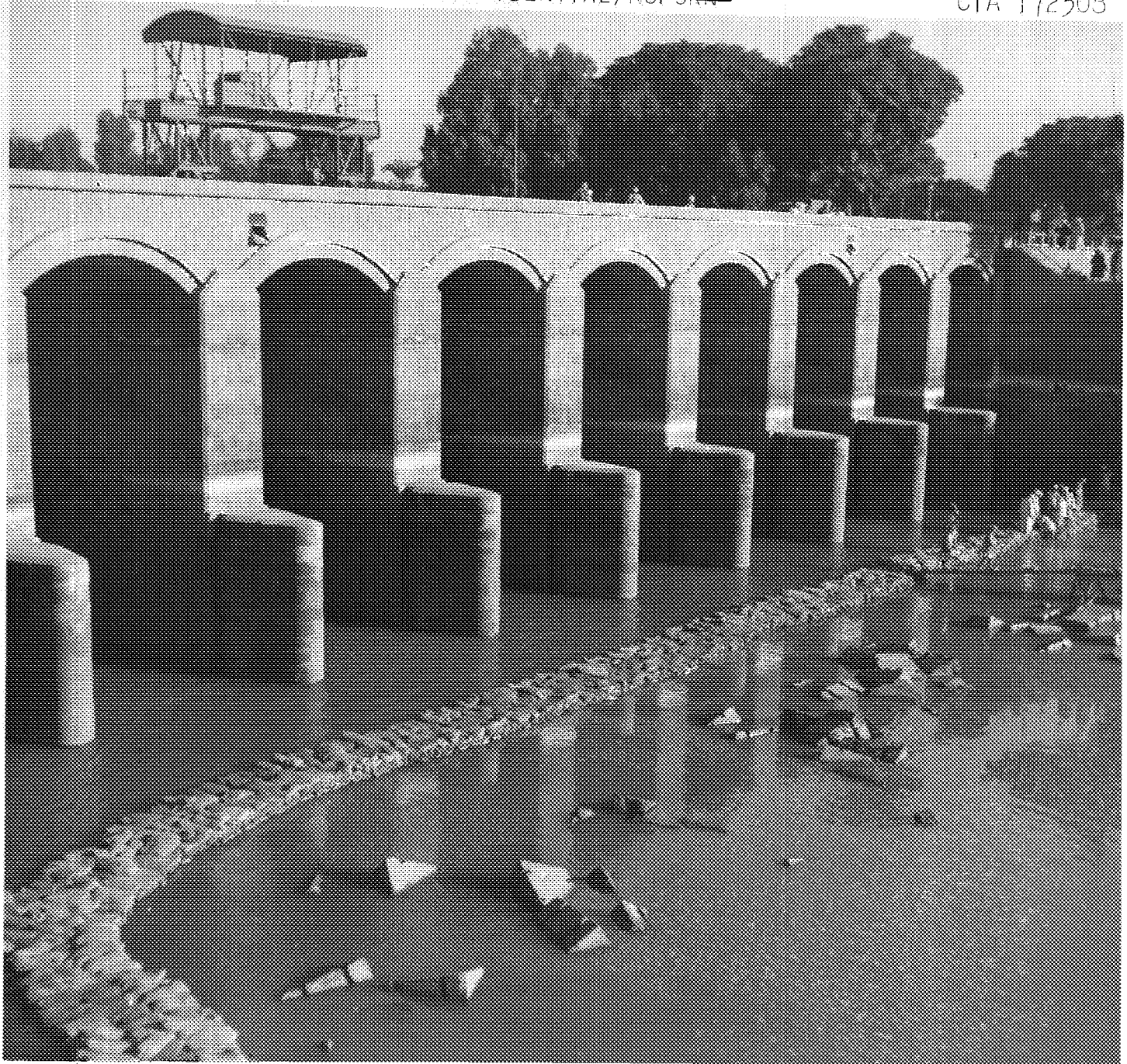

84

EGYPT ASYUT ASYUT 27 12 N 31 11 E  
SUCTION DREDGE AT WORK ABOVE DAM. JAN. 1955.

~~CONFIDENTIAL~~

CIA 172309



805



EGYPT ASYUT ASYUT 27 12 N 31 11 E  
NILE RIVER BANK AT MISR FLUVIALE COMPANY DOCK AREA. LOOKING UPSTREAM.  
JAN. 1955. ~~CONFIDENTIAL/NOFORN~~ CIA 172310



86

EGYPT ASYUT ASYUT 27 12 N 31 11 E

NILE RIVER BANK. LOOKING DOWNSTREAM. DAM IN BACKGROUND.

JAN. 1955.

CIA 172311



87

EGYPT ASYUT ASYUT 27 12 N 31 11 E  
ROAD ACROSS DAM, SHOWING COUNTERWEIGHT AND CURVED TRACKS. GATE-LIFTING  
CRANE IN BACKGROUND. LOOKING WEST. JAN. 1955.

~~CONFIDENTIAL/NOFORN~~

CIA 172312



88

EGYPT ASYUT ASYUT 27 12 N 31 11 E  
BRIDGE ACROSS LOCK BEING RAISED. JAN. 1955.

~~CONFIDENTIAL/NOFORN~~

CIA 172313

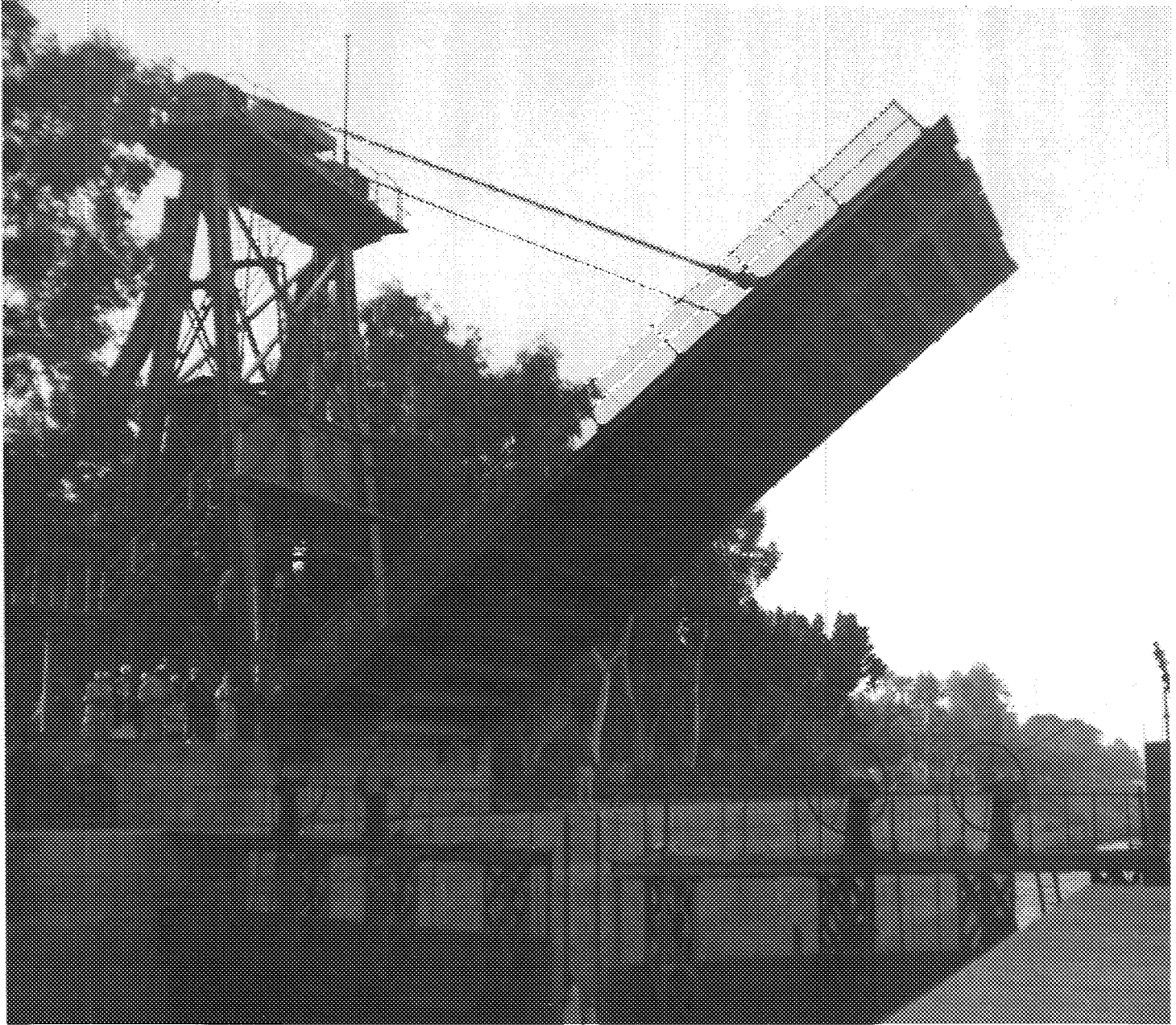

87

EGYPT ASYUT ASYUT 27 12 N 31 11 E  
LOCK WITH 1 METER OF SILT ON FLOOR. DAM AT FAR END TO WITHHOLD WATER  
WHILE CLEANING LOCK. LOOKING UPSTREAM. JAN. 1955.

~~CONFIDENTIAL/NOFORN~~

CIA-172314



EGYPT ASYUT ASYUT 27 12 N 31 11 E  
LOCK WITH 1 METER OF SILT ON FLOOR. DAM AT FAR END TO WITHHOLD WATER  
WHILE CLEANING LOCK. LOOKING DOWNSTREAM. JAN. 1955.

~~CONFIDENTIAL/NOFORN~~

CIA 172315

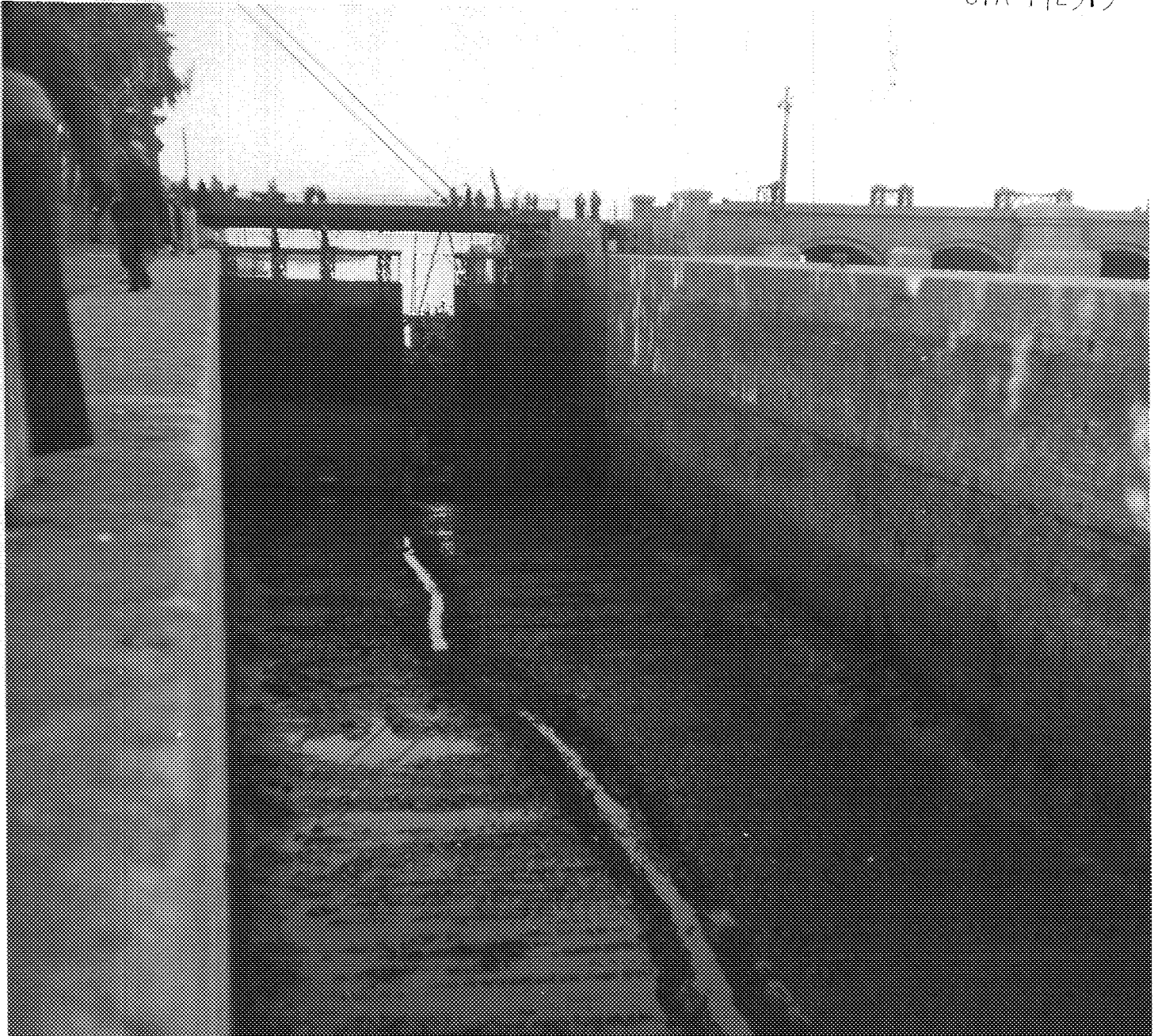

EGYPT GIRGA SOHAG 26 33 N 31 40 E  
ROAD BRIDGE ACROSS NILE RIVER, BUILT IN 1954. LOOKING WEST. JAN. 1955  
~~CONFIDENTIAL/NOFORN~~ CIA 172316



93

EGYPT QINA NAG HAMMADI BARRAGE 26 08 N 32 09 E  
UPSTREAM SIDE. LOOKING WEST. JAN. 1955.

~~CONFIDENTIAL/NOFORN~~

CIA 172317

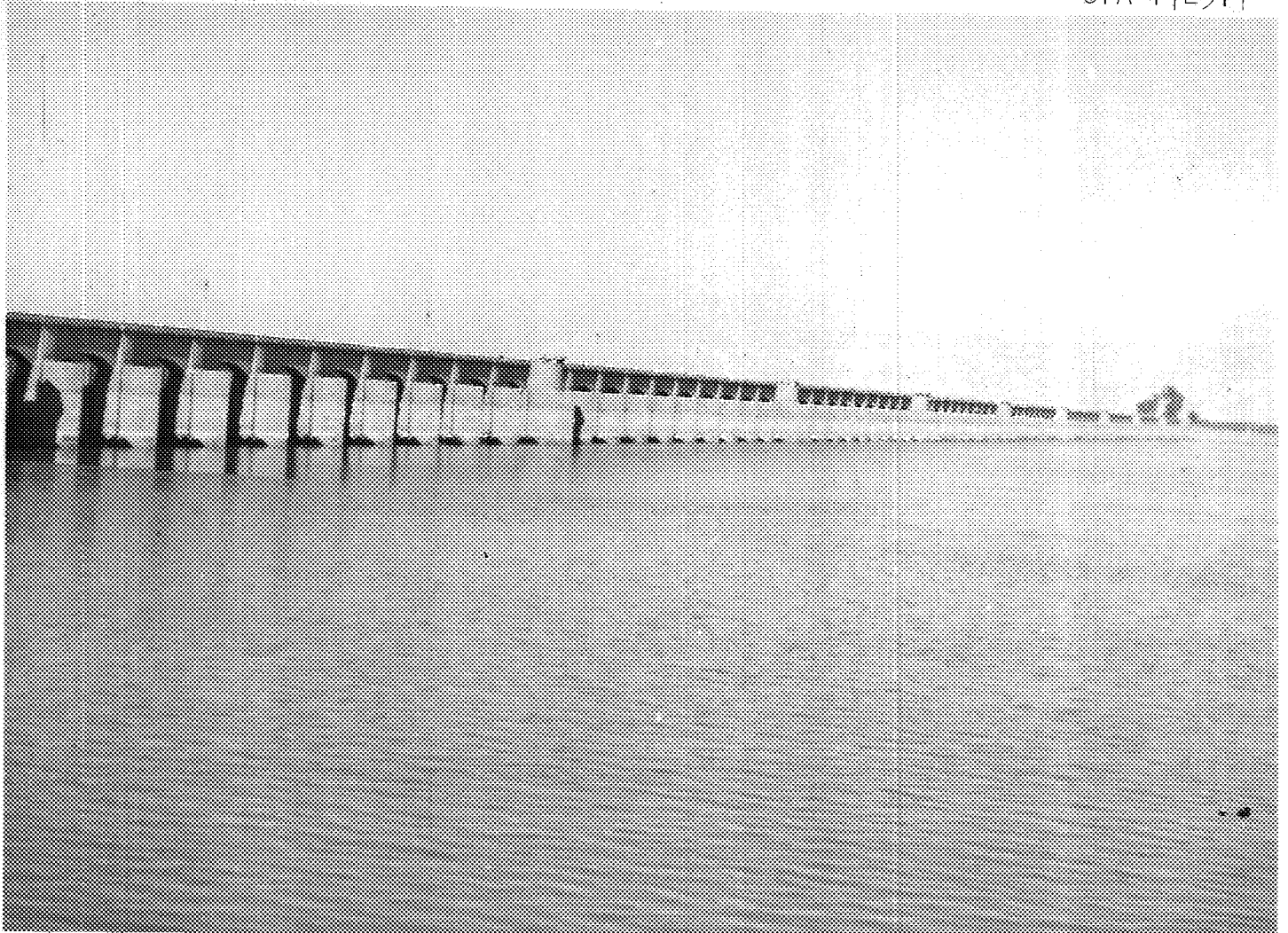

74



EGYPT QINA NAG HAMMADI BARRAGE 26 08 N 32 09 E  
DOWNSTREAM SIDE. LOOKING WEST. JAN. 1955.

~~CONFIDENTIAL/ALPHAS~~

CIA 172318



95

EGYPT QINA NAG HAMMADI BARRAGE 26 08 N 32 09 E  
CANAL LOCK. LOOKING DOWNSTREAM. JAN. 1955.

~~CONFIDENTIAL~~

CIA 172319

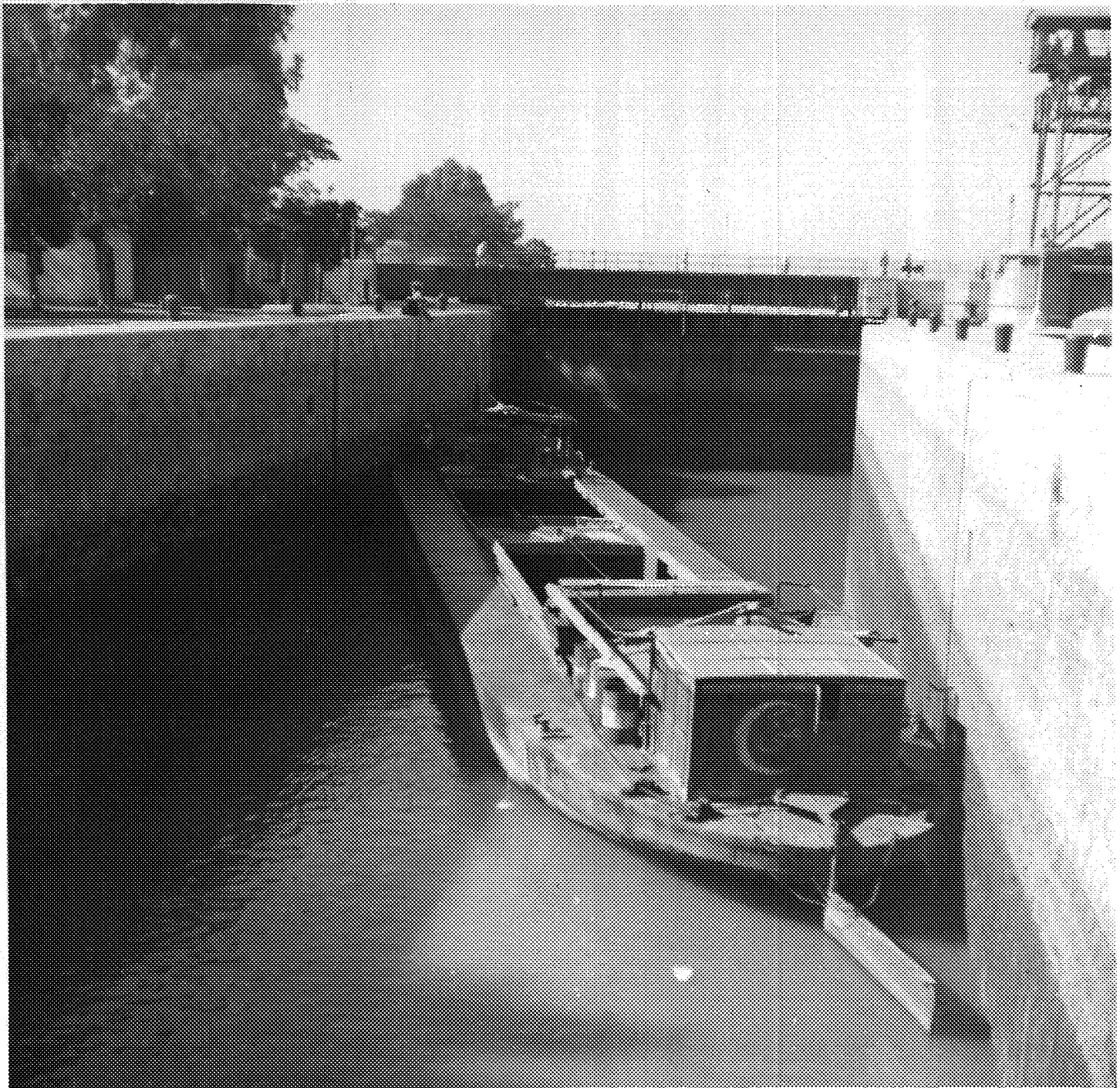

76

EGYPT QINA NAG HAMMADI 26 03 N 32 15 E  
RAILROAD BRIDGE ACROSS NILE RIVER, FROM EAST BANK. JAN. 1955.

~~CONFIDENTIAL/NOFORN~~

CIA 172320



97

EGYPT QINA LUXOR (NR) 25 41 N 32 39 E  
NILE RIVER. LOOKING DOWNSTREAM. JAN. 1955.

~~CONFIDENTIAL~~ / ~~NOFORN~~

CIA 172321



98

EGYPT SHARQIYA EL ZAWAMIL 30 21 N 31 27 E  
ISMAILIA CANAL. NORTH ZAWAMIL BRIDGE. LOOKING DOWNSTREAM.

Nov. 1954.  
CIA 172263

~~CONFIDENTIAL/NOFORN~~



س 5

EGYPT SHARQIYA GHITA 30 24 N 31 32 E  
ISMAILIA CANAL. ROAD BRIDGE. Nov. 1954.  
~~CONFIDENTIAL~~

CIA 172264



EGYPT QALYUBIYA SIRYAQUS 30 12 N 31 13 E  
ISMAILIA CANAL. REGULATOR AND LOCK. LOOKING DOWNSTREAM.

Nov. 1954.  
CIA 172265

~~CONFIDENTIAL/NOFORN~~



EGYPT QALYUBIYA ABU ZA'BAL 30 15 N 31 21 E  
ISMAILIA CANAL. ROAD BRIDGE. LOOKING WEST. Nov. 1954.

~~CONFIDENTIAL/NOFORN~~

CIA 172266





EGYPT QALYUBIYA MUSTURUD 30 08 N 31 17 E  
ISMAILIA CANAL. ROAD BRIDGE. LOOKING DOWNSTREAM. Nov. 1954.

CIA 172267

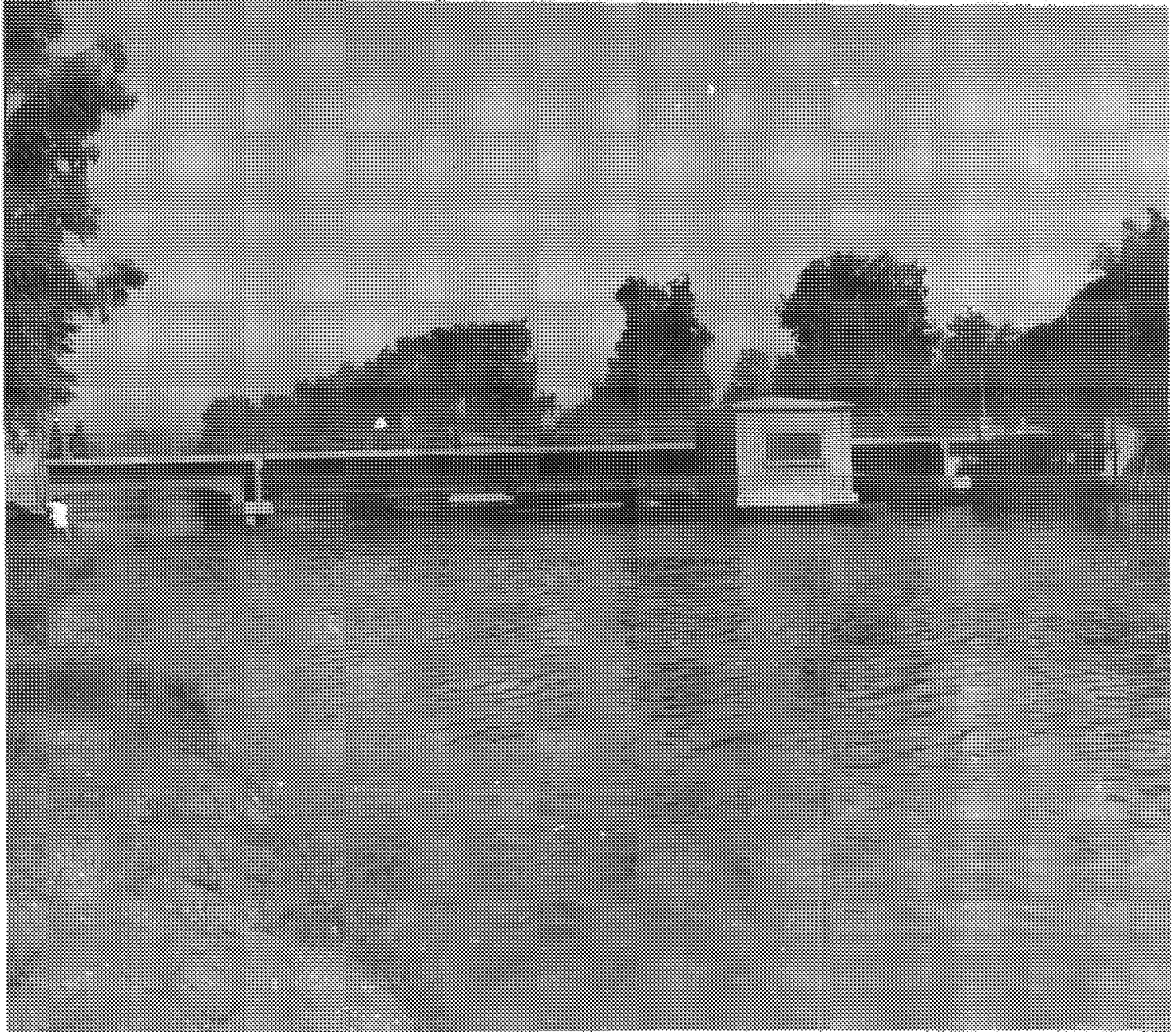

34

EGYPT, SHARQIYA EL MU'ASKAR 30 35 N 32 14 E  
ISMAILIA CANAL. BARGE WAITING TO PASS BY ROAD BRIDGE. NOV. 1954.

CIA 172268



35  
18

EGYPT SHARQIYA  
ISMATLIA CANAL. PROBABLY EL MU'ASKAR BRIDGE. Nov. 1954.  
~~CONFIDENTIAL/NOFORN~~

CIA 172269



36  
~~37~~

EGYPT SHARQIYA EL QASSASIN 30 34 N 31 56 E  
ISMATLIA CANAL. REGULATOR AND LOCK. Nov. 1954.  
CONFIDENTIAL / NOT FOR

CIA 172270



37

EGYPT SHARQIYA EL ABASSA 30 32 N 31 42 E  
ISMAILIA CANAL. ROAD BRIDGE. LOCKING DOWNSTREAM. NOV. 1954.

~~CONFIDENTIAL/NOFORN~~

CIA 172271

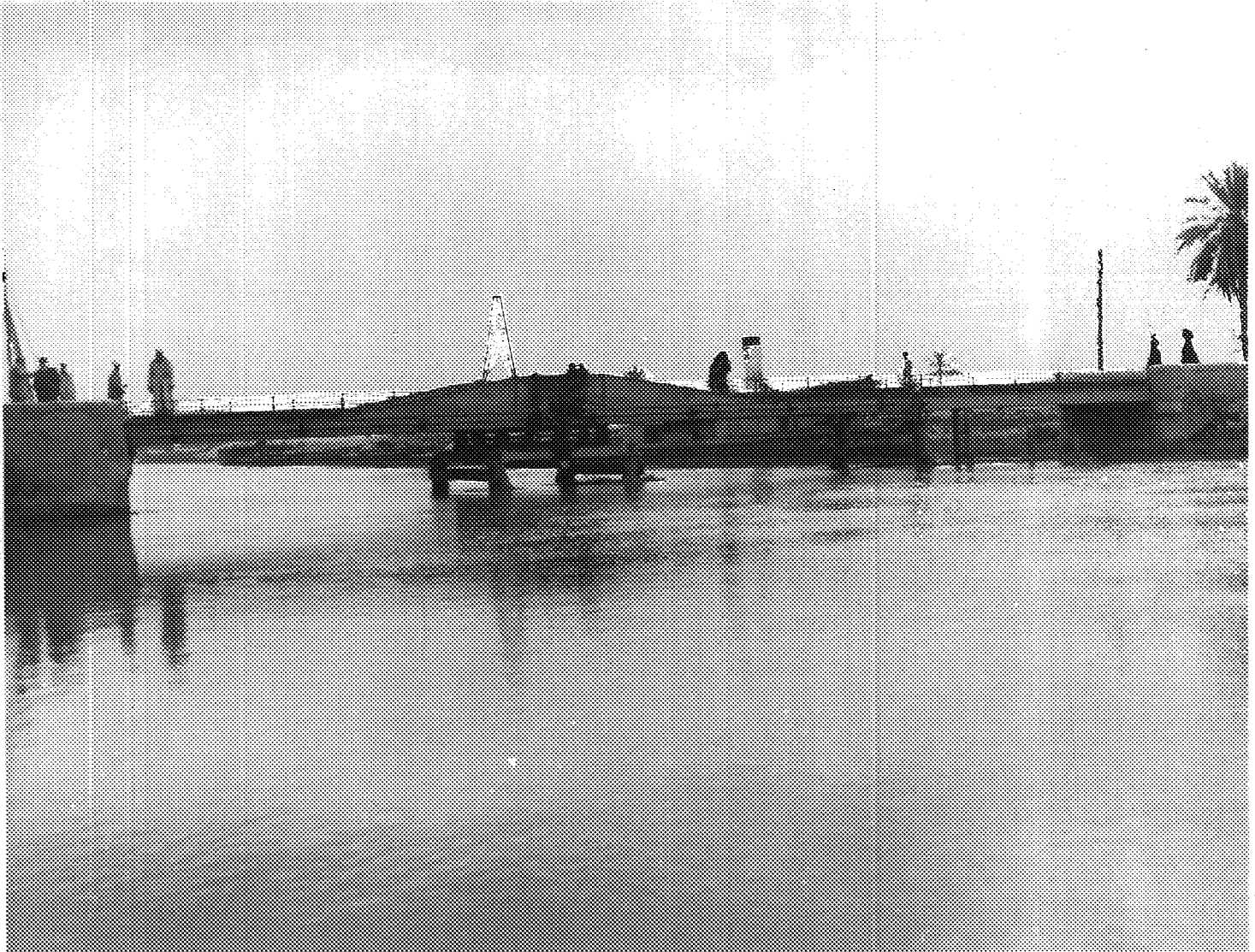

EGYPT SHARQIYA ET TELL EL KEBIR 30 33 N 31 47 E  
ISMAILIA CANAL. OPENING DRAWBRIDGE. Nov. 1954.

CIA 172272



39

EGYPT SHARQIYA ET TELL EL KEBIR 30 33 N 31 47 E  
ISMAILIA CANAL. FELUCCA PASSING THROUGH DRAWBRIDGE.

NOV. 1954.

CIA 172273

~~CONFIDENTIAL/NOFORN~~



40

EGYPT SHARQIYA  
ISMAILIA CANAL.  
Nov. 1954.

LOCK, PROBABLY AT BILBEIS (30 25 N 31 34 E).

~~CONFIDENTIAL/NOT SURE~~

CIA 172274

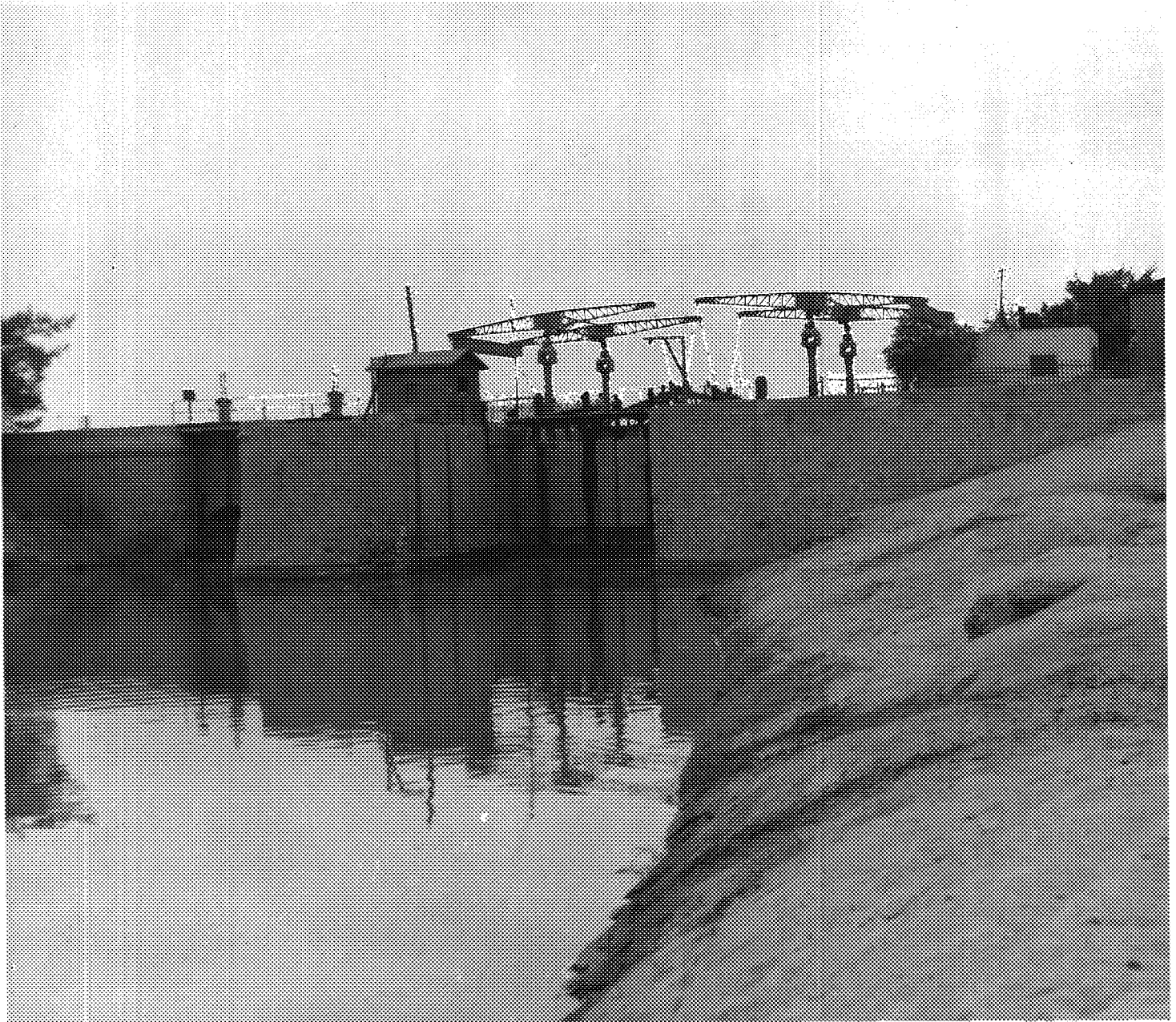

41



EGYPT SHARQIYA NIFISHA 30 34 N 32 14 E  
ISMAILIA CANAL. LOOKING EAST FROM ROAD BRIDGE. Nov. 1954.

~~CONFIDENTIAL/NOFORN~~

CIA 172275



42

EGYPT SHARQIYA NIFISHA 30 34 N 32 14 E  
ISMAILIA CANAL. ROAD BRIDGE. LOOKING WEST. NOV. 1954.

CIA 172276



43

EGYPT SHARQIYA NIFISHA 30 34 N 32 14 E  
ISMAILIA CANAL. RAILROAD BRIDGE (IN MILITARY ZONE). LOOKING WEST.  
Nov. 1954. ~~CONFIDENTIAL/NOFORN~~ CIA 172277



447

EGYPT SUEZ CANAL GOVERNORATE ISMAILIA 30 36 N 32 15 E  
ISMAILIA CANAL. UPPER LOCK. LOOKING WEST. Nov. 1954.

~~CONFIDENTIAL/NOFORN~~

CIA 172278



45

EGYPT SUEZ CANAL GOVERNORATE ISMAILIA 30 36 N 32 15 E  
ISMAILIA CANAL. TUGBOAT ENTERING UPPER LOCK. NOV. 1954.  
~~CONFIDENTIAL/NOFORN~~

CIA 172279



EGYPT SUEZ CANAL GOVERNORATE ISMAILIA 30 36 N 32 15 E  
ISMAILIA CANAL. BARGE IN LOWER LOCK. Nov. 1954.  
CONFIDENTIAL/NOFORN

CIA 172280



87

EGYPT SUEZ CANAL GOVERNORATE ISMAILIA 30 36 N 32 15 E  
ISMAILIA CANAL. LOWER LOCK. CLOSING LOCK GATE. Nov. 1954.

~~CONFIDENTIAL/NOFORN~~

CIA 172281



48

EGYPT SUEZ CANAL GOVERNORATE ISMAILIA 30 36 N 32 15 E  
ISMAILIA CANAL. LOWER LOCK. LOCKING EAST. NOV. 1954.

~~CONFIDENTIAL/NOFORN~~

CIA 172282



47



EGYPT SUEZ CANAL GOVERNORATE ISMAILIA 30 36 N 32 15 E  
ISMAILIA CANAL. FROM UPPER LOCK LOOKING TOWARD LOWER LOCK.

Nov. 1954.  
CIA 172283

~~CONFIDENTIAL/NOFORN~~



50

EGYPT SHARQIYA EL GAMIL (NR) 31 17 N 32 15 E  
ASHTUND EL GAMIL HIGHWAY BRIDGE ON PORT SAID-DAMIETTA HIGHWAY. NOTE  
DETERIORATION OF CONCRETE SUPPORTS. Nov. 1954.

~~CONFIDENTIAL/NOFORN~~

CIA 172281



51

EGYPT SHARQIYA EL GAMIL (NR) 31 17 N 32 15 E  
MANZALA LAKE REGULATOR AT ASHTUND EL GAMIL HIGHWAY, FROM LAKE SIDE.  
Nov. 1954. ~~CONFIDENTIAL~~ CIA 172285



32

EGYPT ALEXANDRIA GOVERNORATE ALEXANDRIA 31 10 N 29 53 E  
EL MAHMUDIYA QUAY. Nov. 1954. ~~CONFIDENTIAL/NOFORN~~

CIA 172286



56

EGYPT ALEXANDRIA GOVERNORATE ALEXANDRIA 31 10 N 29 53 E  
EL MAHMUDIYA QUAY. Nov. 1954. ~~CONFIDENTIAL~~

CIA 172354



57

Next 1 Page(s) In Document Exempt

EGYPT ALEXANDRIA GOVERNORATE ALEXANDRIA 31 10 N 29 53 E  
LOADING CARGO OVER PONTOON PIER EXTENSION. Nov. 1954.

~~CONFIDENTIAL~~ NOFORN

CIA 172289



67

EGYPT ALEXANDRIA GOVERNORATE ALEXANDRIA 31 10 N 29 53 E  
PONTON PIER EXTENSION. Nov. 1954. ~~CONFIDENTIAL/SECRET~~

CIA 172290





EGYPT SUEZ GOVERNORATE SUEZ 29 58 N 32 33 E  
PORT IBRAHIM. BREAKWATER ENTRANCE. LOOKING NORTHEAST. DEC. 1954.  
~~CONFIDENTIAL/NOFORN~~ CIA 172291

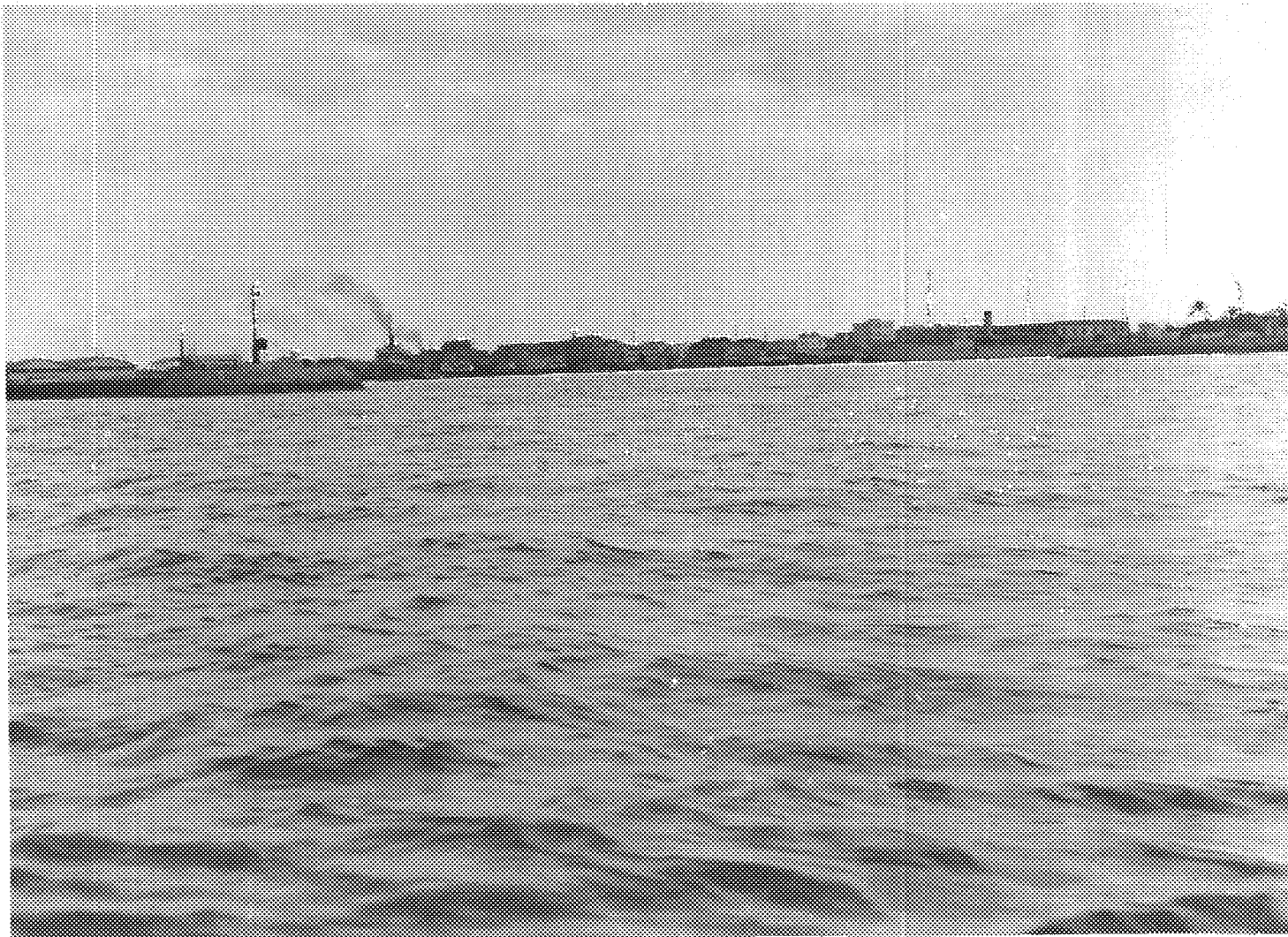

63

EGYPT SUEZ GOVERNORATE SUEZ 29 58 N 32 33 E  
PETROLEUM BASIN. JETTIES #4 AND #5. DEC. 1954.

~~CONFIDENTIAL / NOT FOR~~

CIA 172292

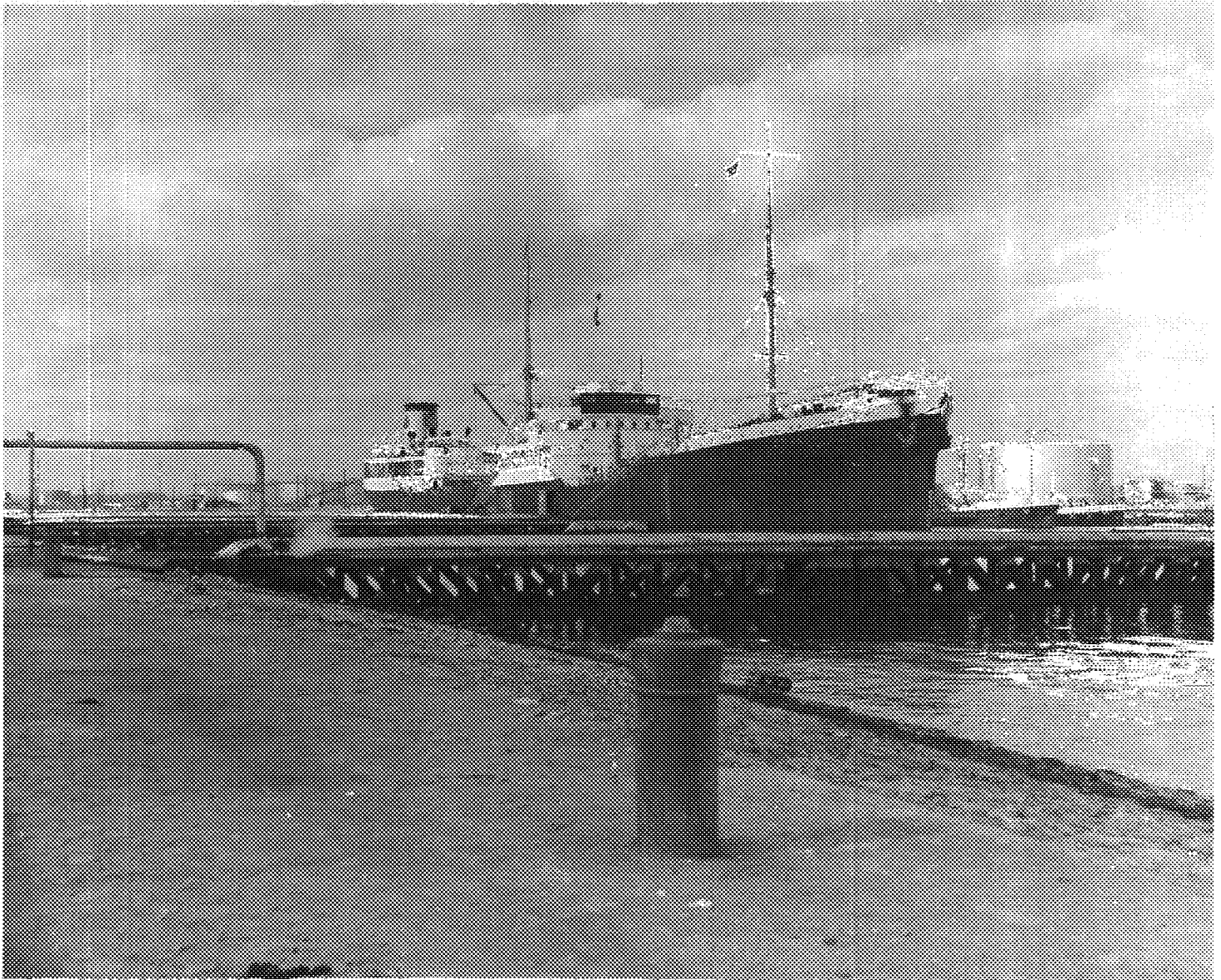

64

EGYPT SUEZ GOVERNORATE SUEZ 29 58 N 32 33 E  
PETROLEUM BASIN. JETTY #6. DEC. 1954.

CIA 172293

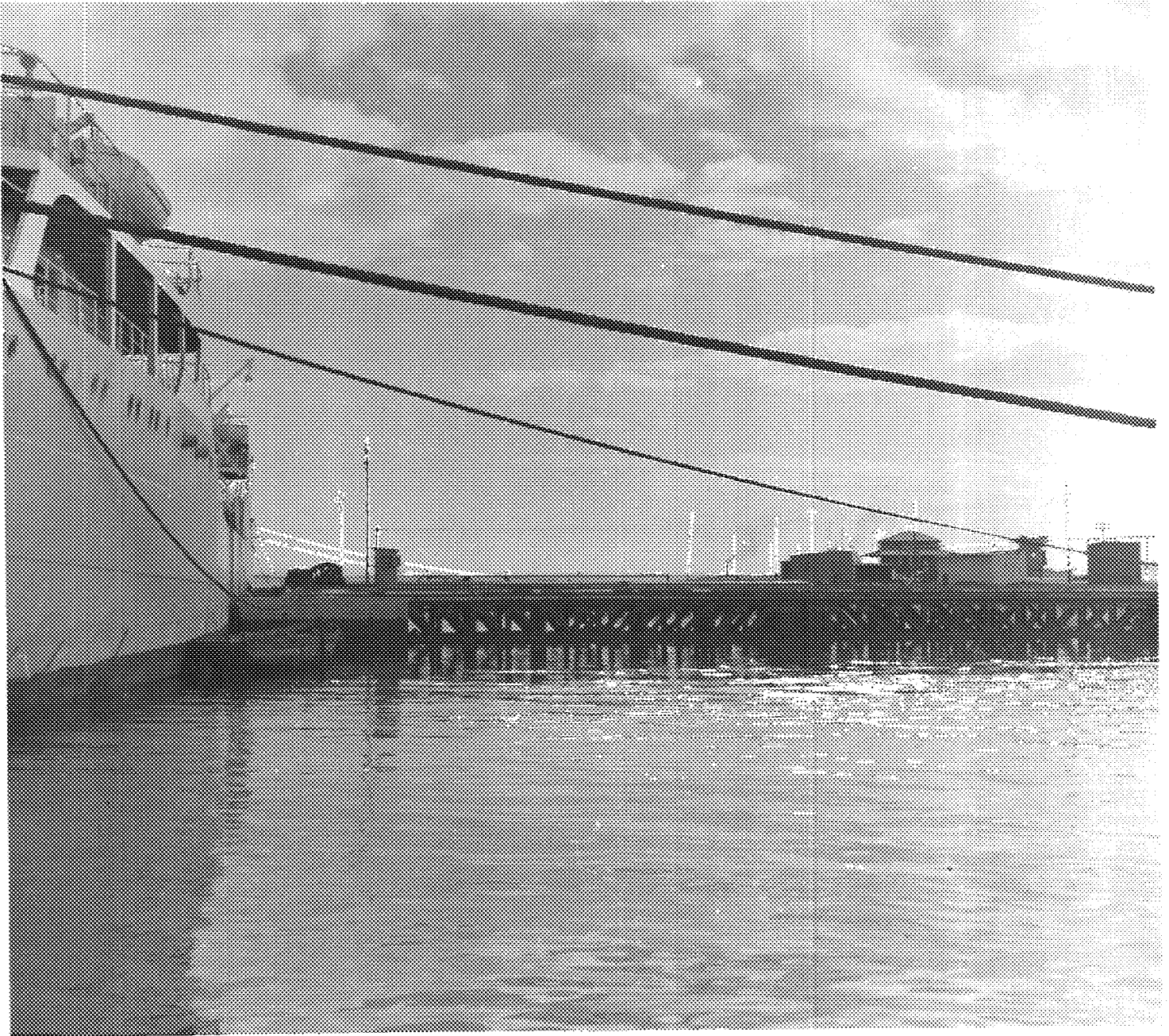

65

EGYPT SUEZ GOVERNORATE SUEZ 29 58 N 32 33 E  
PETROLEUM BASIN. JETTY #6. DEC. 1954.

~~CONFIDENTIAL/NOFORN~~

CIA 172294



66

EGYPT SUEZ GOVERNORATE SUEZ 29 58 N 32 33 E  
PORT AREA. CRUSHING ICE FOR FISH TRUCK. (SEE CIA 172298). DEC. 1954.  
~~CONFIDENTIAL/NOFORN~~ CIA 172295



67

EGYPT SUEZ GOVERNORATE SUEZ 29 58 N 32 33 E

PORT AREA. LOADING FISH DIRECT FROM BOAT TO TRUCK. DEC. 1954.

~~CONFIDENTIAL/NOFORN~~

CIA 172256

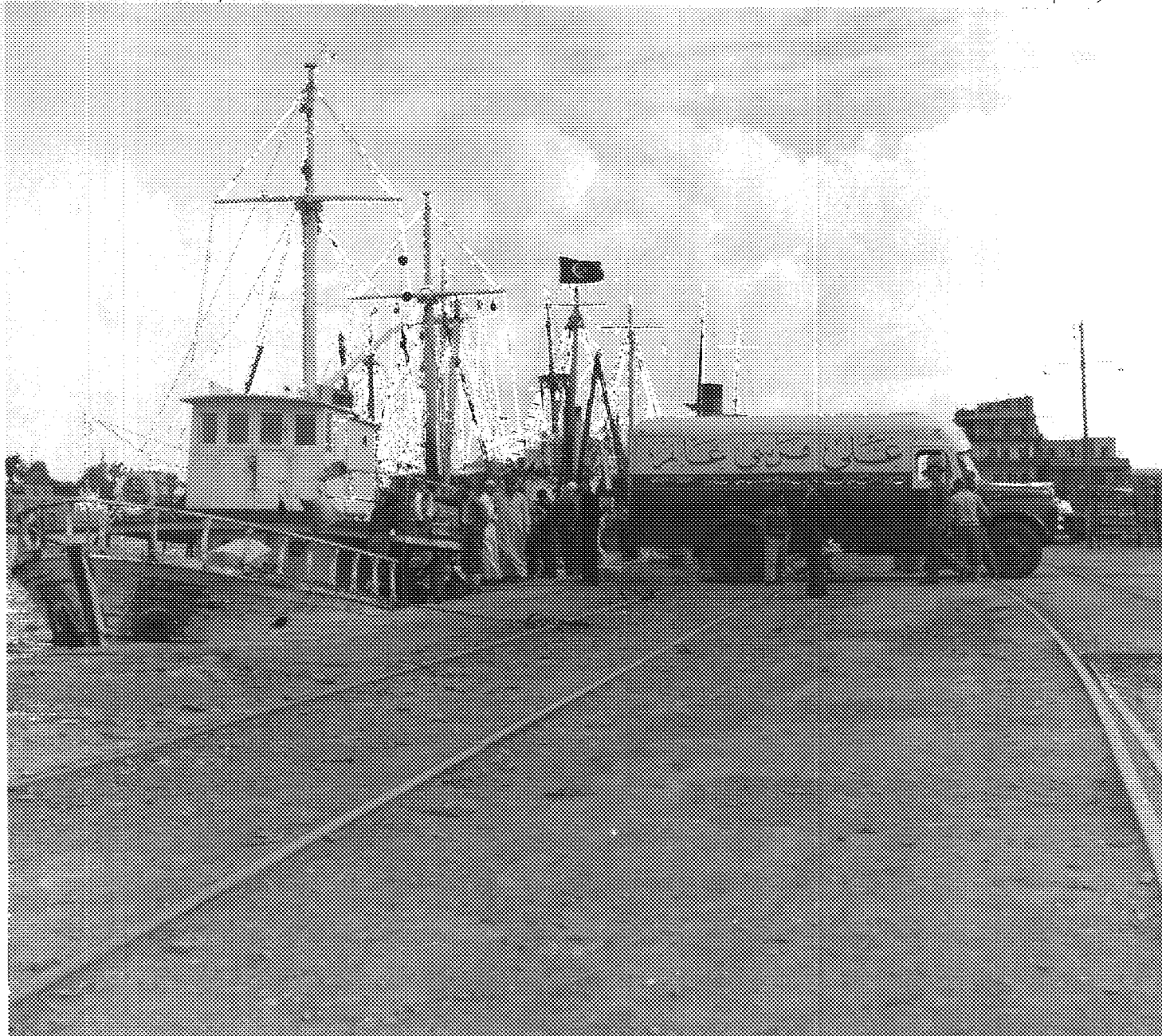

28

EGYPT SUEZ GOVERNORATE SUEZ 29 58 N 32 33 E  
PORT AREA. FISHERMEN WITH TYPE OF BOX USED IN PACKING FISH FOR TRUCK  
SHIPMENT. DEC. 1954. ~~CONFIDENTIAL/NOFORN~~ CIA 172297



61





EGYPT ASWAN ESH SHALLAL 24 02 N 32 54 E  
DOCK. ASWAN RESERVOIR. JAN. 1955.

~~CONFIDENTIAL~~

CIA 172299



EGYPT ASWAN ASWAN DAM 24 02 N 32 53 E  
LOOKING EAST. JAN. 1955.

~~CONFIDENTIAL~~ / ~~NOFORN~~

CIA 172300

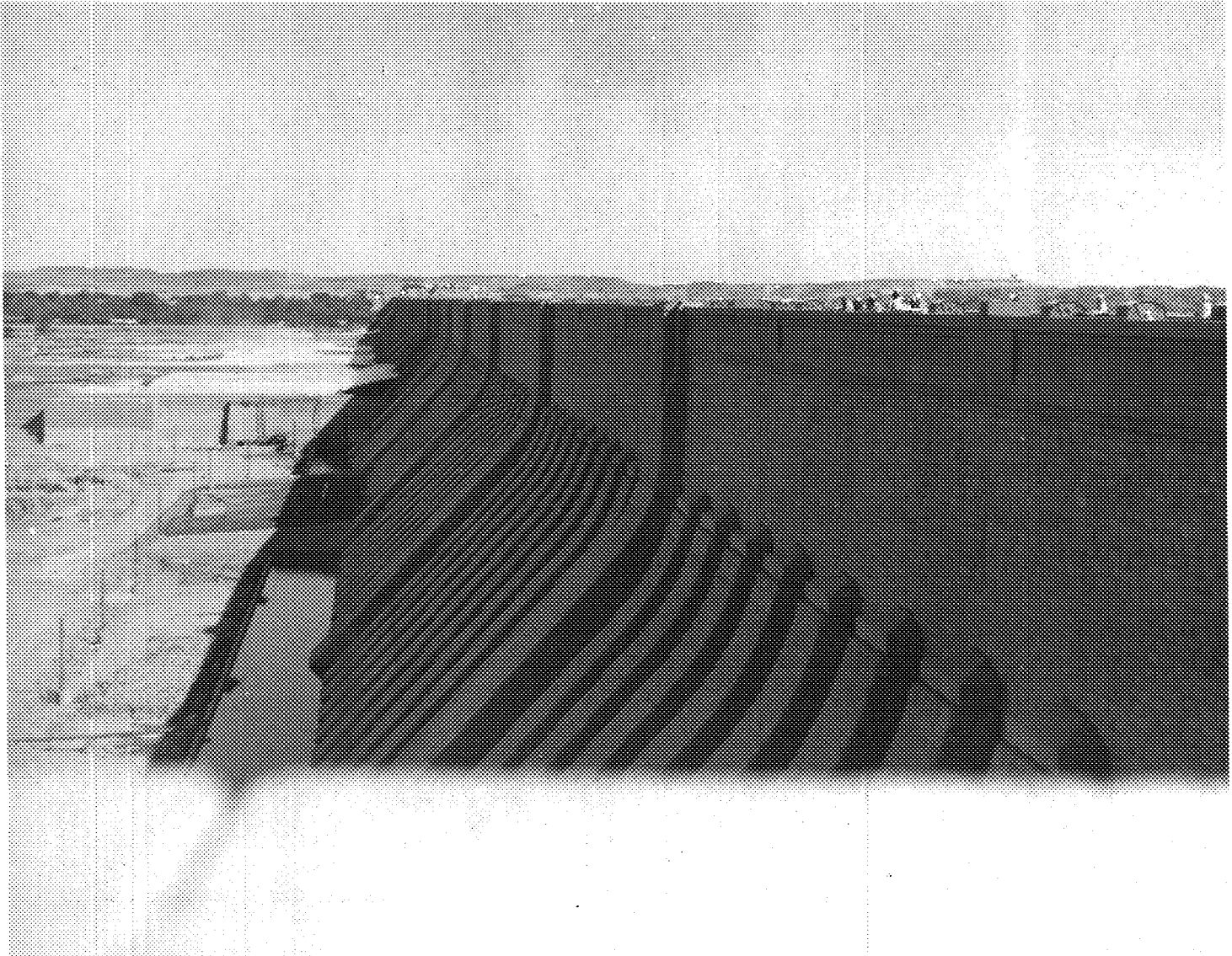

73

EGYPT RED SEA PORT SAFAGA 26 45 N 33 54 E  
DEEPWATER QUAY AND UNFINISHED WAREHOUSE FROM HARBOR SIDE. JAN. 1955.  
~~CONFIDENTIAL/NOFORN~~ CIA 17235

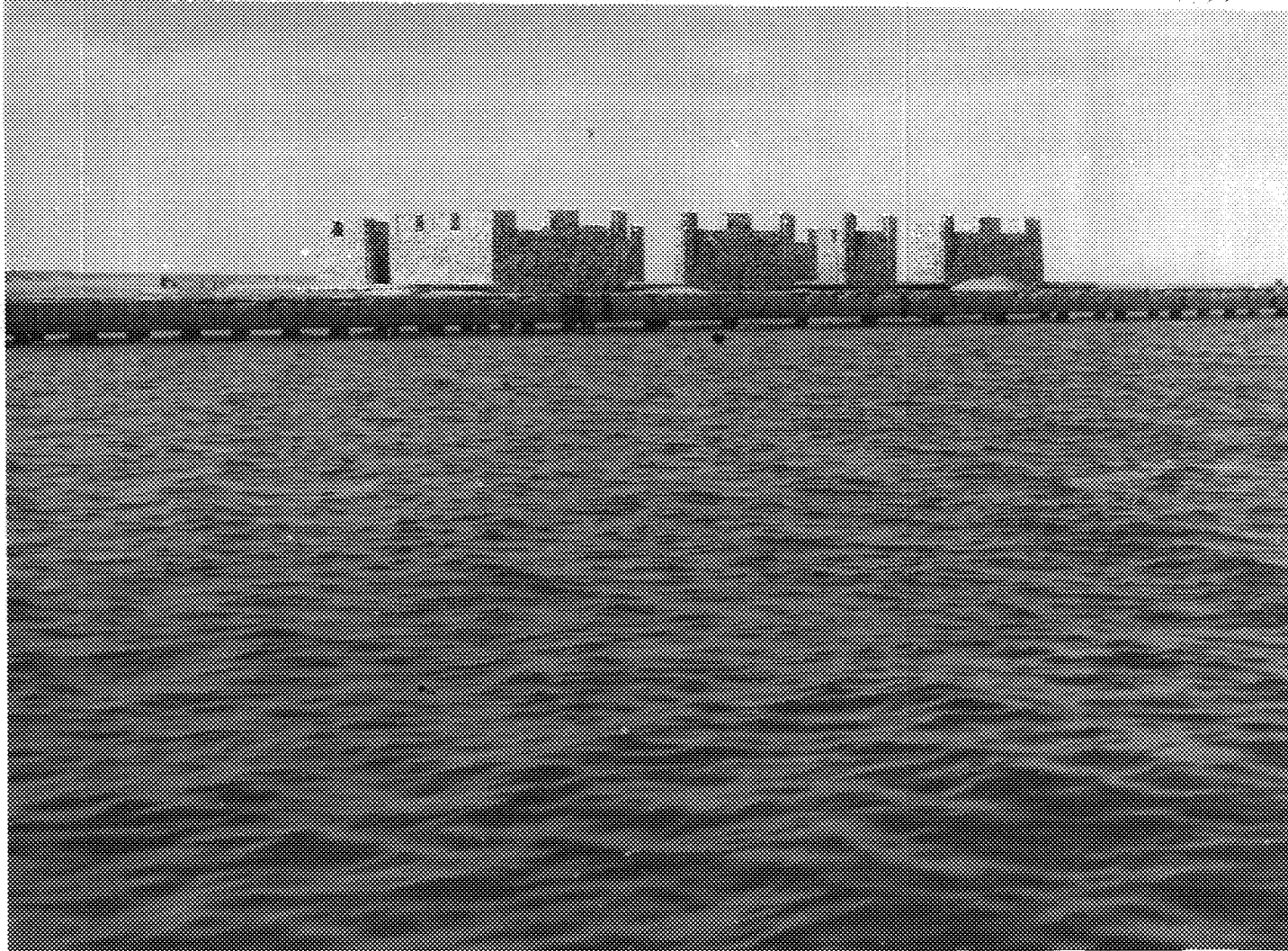

116

EGYPT MINUFIYA MUHAMMAD ALI BARRAGE 30 11 N 31 08 E  
ROSETTA BRANCH. HEAD LOCK. LOOKING UPSTREAM. NOVEMBER 1954.

~~CONFIDENTIAL/SECRET~~

CIA 172235

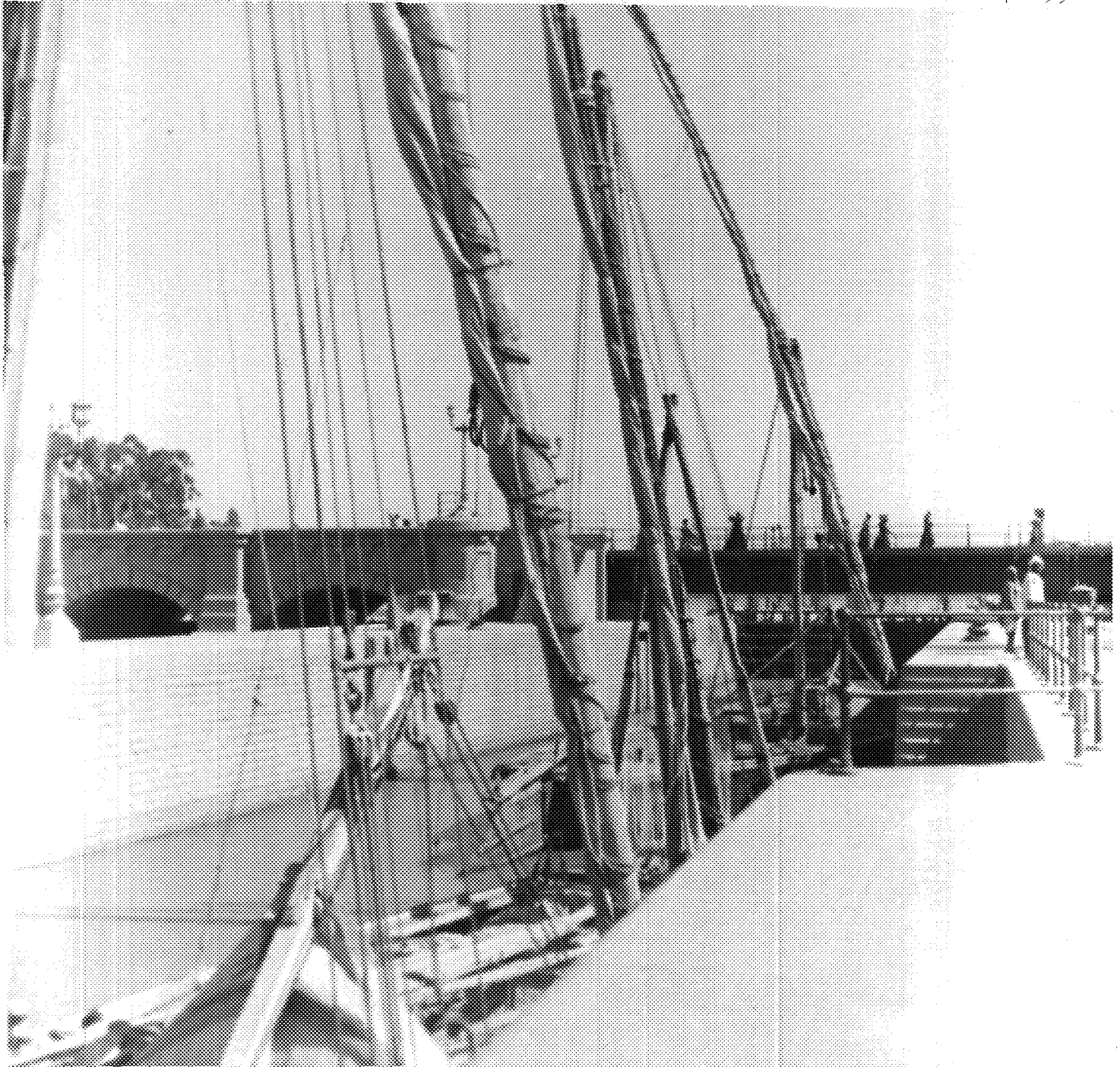

EGYPT MINUFIYA MUHAMMAD ALI BARRAGE 30 11 N 31 08 E  
ROSETTA BRANCH. HEAD LOCK. LOOKING DOWNSTREAM. NOVEMBER 1954.  
~~CONFIDENTIAL/NOFORN~~ CIA 172236



EGYPT MINUFIYA MUHAMMAD ALI BARRAGE 30 11 N 31 08 E  
ROSETTA BRANCH. NEW BARRAGE. UPSTREAM SIDE. NOVEMBER 1954.

~~CONFIDENTIAL/NOFORN~~

CIA 172237



4

EGYPT BUHEIRA  
EL BEHEIRA CANAL. PROBABLY KAFR DAUD BRIDGE (30 28 N 30 49 E).  
Nov. 1954. ~~CONFIDENTIAL/NOFORN~~ CIA 172238



EGYPT BUHEIRA ET TEIRIYA 30 39 N 30 46 E  
EL BEHEIRA CANAL. ROAD BRIDGE. NOV. 1954.

~~CONFIDENTIAL/NOFORN~~

CIA 172239



5A



EGYPT BUHEIRA KAHR BULIN 30 42 N 30 45 E

EL BEHEIRA CANAL. REGULATOR AND LOCK. UPSTREAM SIDE. NOV. 1954.

CIA 172240

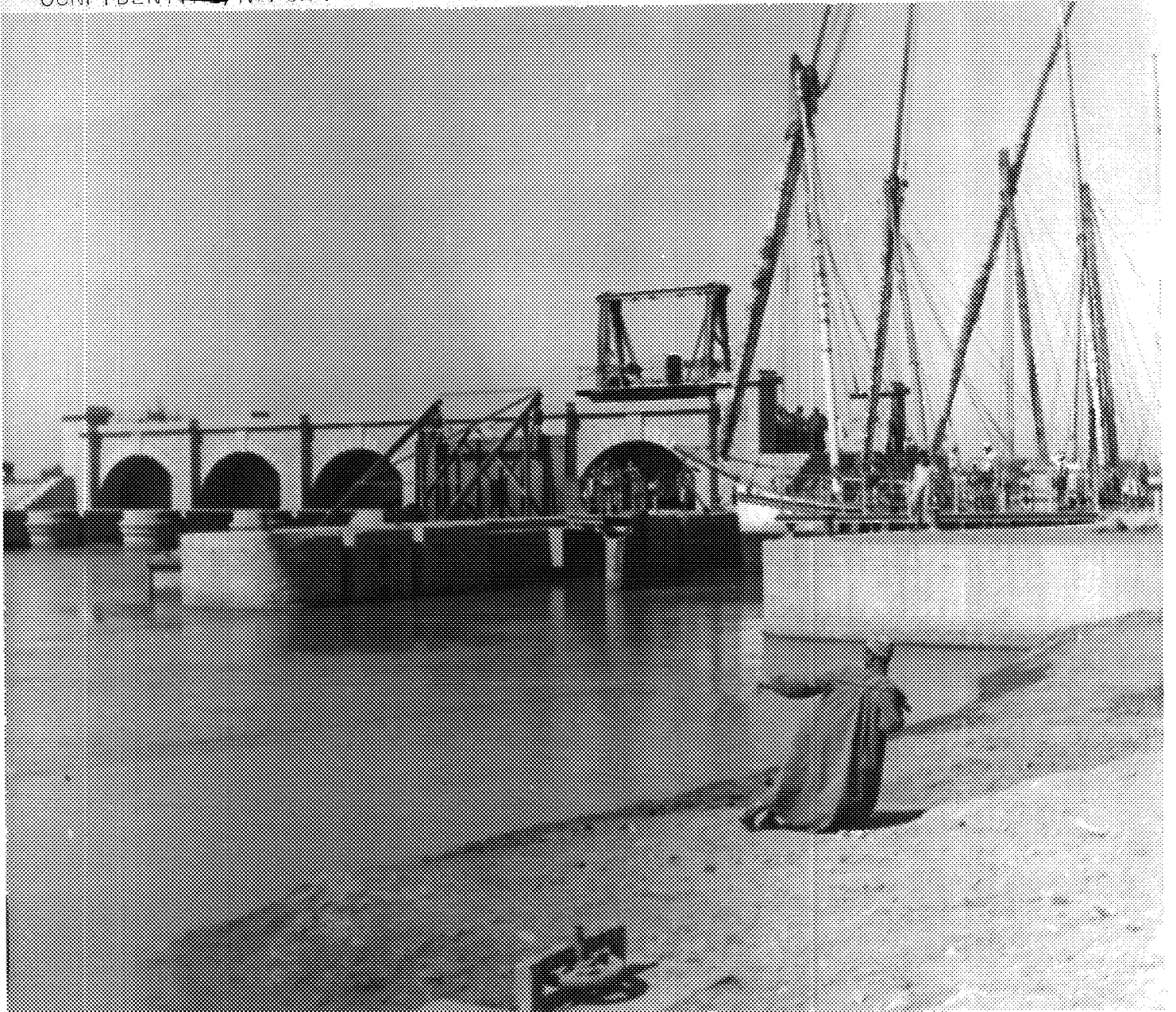

EGYPT BUHEIRA KAHR BULIN 30 42 N 30 45 E  
EL BEHEIRA CANAL. FIVE FELUCCAS IN LOCK. Nov. 1954.

CIA 172241



EGYPT BUHEIRA KAHR BULIN 30 42 N 30 45 E  
EL BEHEIRA CANAL. LOCK GATE. CLOSING LOWER GATE BY HAND. TWO LARGE  
WHEELS OPERATE SLUICE GATE VALVES AT BOTTOM OF LOCK GATE. NOV. 1954.

CIA 172242

~~CONFIDENTIAL/NOFORN~~

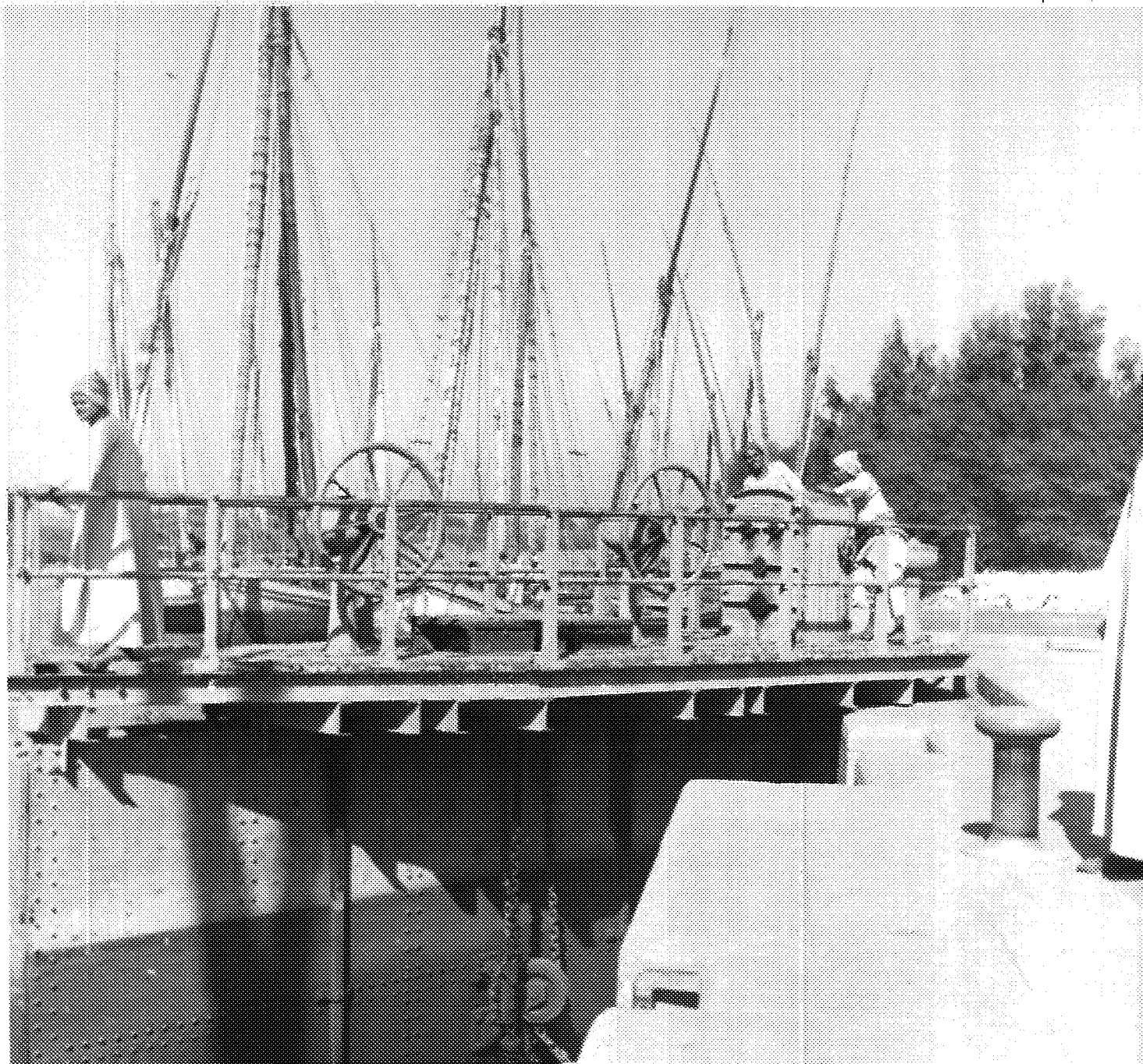

8

EGYPT BUHEIRA

EL BEHEIRA CANAL. FELUCCA CARRYING LOAD OF BRICKS. NOV. 1954.

~~CONFIDENTIAL~~ / ~~NOFORN~~

CIA 172243



10

EGYPT BUHEIRA  
EL BEHEIRA CANAL. SUCTION DREDGE AT WORK. NOV. 1954.

CIA 172244

~~CONFIDENTIAL~~ / ~~NOFORN~~



EGYPT BUHEIRA ET TAUFIQIYA 30 49 N 30 45 E  
EL BEHEIRA CANAL. CAIRO-ALEXANDRIA ROAD BRIDGE. NOV. 1954.

~~CONFIDENTIAL/NOFORN~~ CIA 172245



EGYPT BUHEIRA ET TAUFIQIYA 30 49 N 30 45 E  
EL BEHEIRA CANAL. CAIRO-ALEXANDRIA RAILROAD BRIDGE. Nov. 1954.  
CONFIDENTIAL/NOFORN CIA 172246



EGYPT BUHEIRA  
EL KHANDAQ ESH SHARQI CANAL. HEAD REGULATOR AND LOCK. DOWNSTREAM SIDE.  
Nov. 1954. ~~CONFIDENTIAL/NOFORN~~ CIA 172247



14



EGYPT BUHEIRA  
EL KHANDAQ ESH SHARQI CANAL. PROBABLY ITYAI EL BARUD BRIDGE  
(30 54 N 30 40 E). NOV. 1954. ~~CONFIDENTIAL/NOFORN~~

CIA 172248



EGYPT BUHEIRA DINSHAL 30 58 N 30 32 E  
EL KHANDAQ ESH SHARQI CANAL. LOOKING WEST FROM BRIDGE. Nov. 1954.

~~CONFIDENTIAL~~

CIA 172249



EGYPT BUHEIRA DINSHAL 30 58 N 30 32 E  
EL KHANDAQ ESH SHARQI CANAL. LOCK. LOOKING EAST. Nov. 1954.

~~CONFIDENTIAL~~

CIA 172250

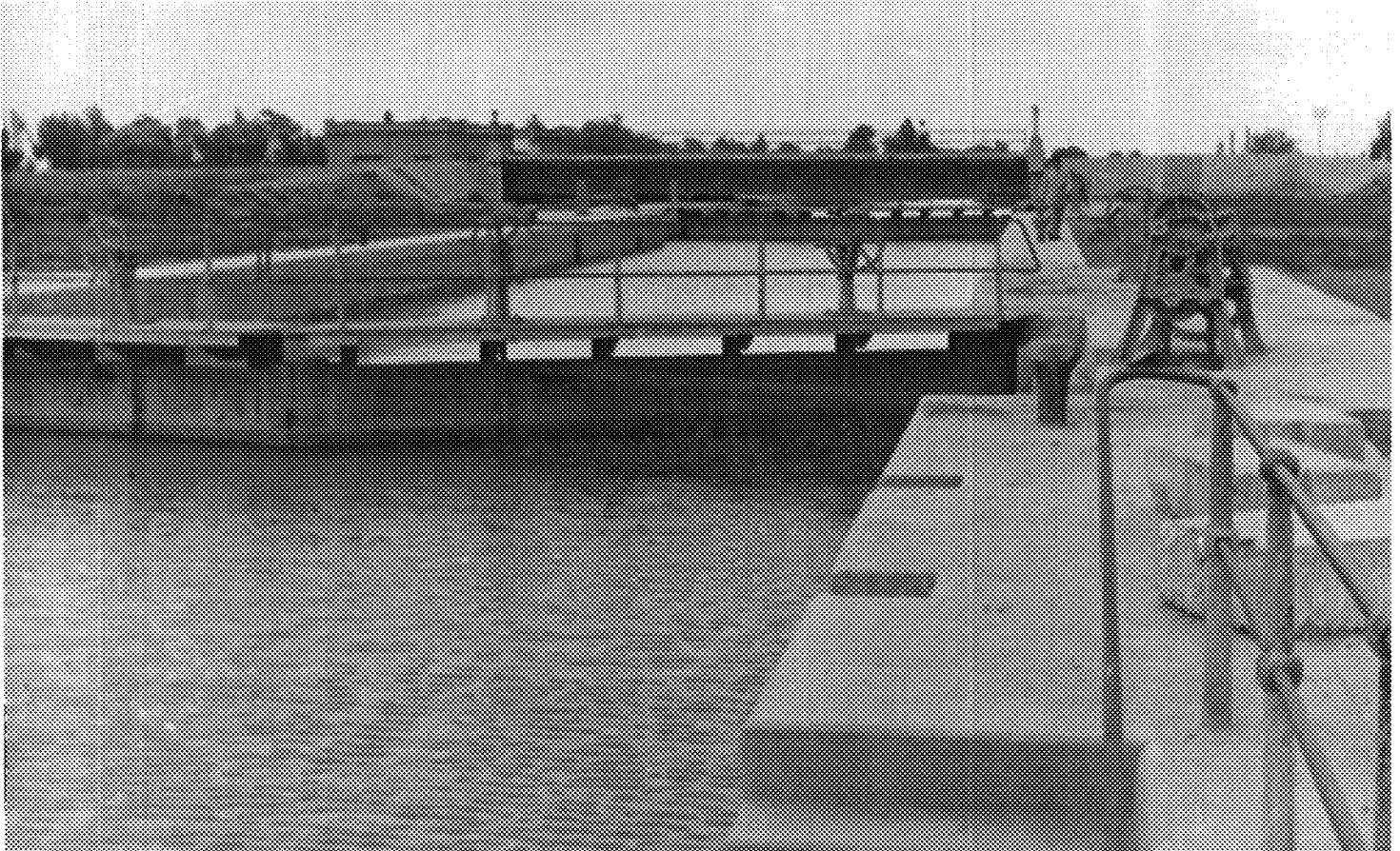

17

EGYPT ALEXANDRIA GOVERNORATE ALEXANDRIA 31 10 N 29 53 E  
EL MAHMUDIYA CANAL. GALAA BRIDGE. NOV. 1954.  
~~CONFIDENTIAL/NOFORN~~

CIA 172251



18

EGYPT ALEXANDRIA GOVERNORATE ALEXANDRIA 31 10 N 29 53 E  
EL MAHMUDIYA CANAL. LOOKING UPSTREAM FROM KARMOUZ BRIDGE.

Nov. 1954.  
CIA 172252

~~CONFIDENTIAL/NOFORN~~





EGYPT ALEXANDRIA GOVERNORATE ALEXANDRIA (NR) 31 10 N 29 53 E  
LAKE MARYUT PROJECT (CUT-OFF CANAL). STARTING POINT FOR CANAL. LOOK-  
ING WEST FROM BANK OF EL MAHMUDIYA CANAL. NOV. 1954.

~~CONFIDENTIAL/NOFORN~~

CIA 172253



EGYPT ALEXANDRIA GOVERNORATE ALEXANDRIA (NR) 31 10 N 29 53 E  
LAKE MARYUT PROJECT (CUT-OFF CANAL). LOOKING WEST FROM GALAA PUMPING  
STATION BRIDGE SITE, SHOWING DREDGED SECTION TOWARDS ALEXANDRIA.  
NOV. 1954. ~~CONFIDENTIAL/NOFORN~~ CIA 172254

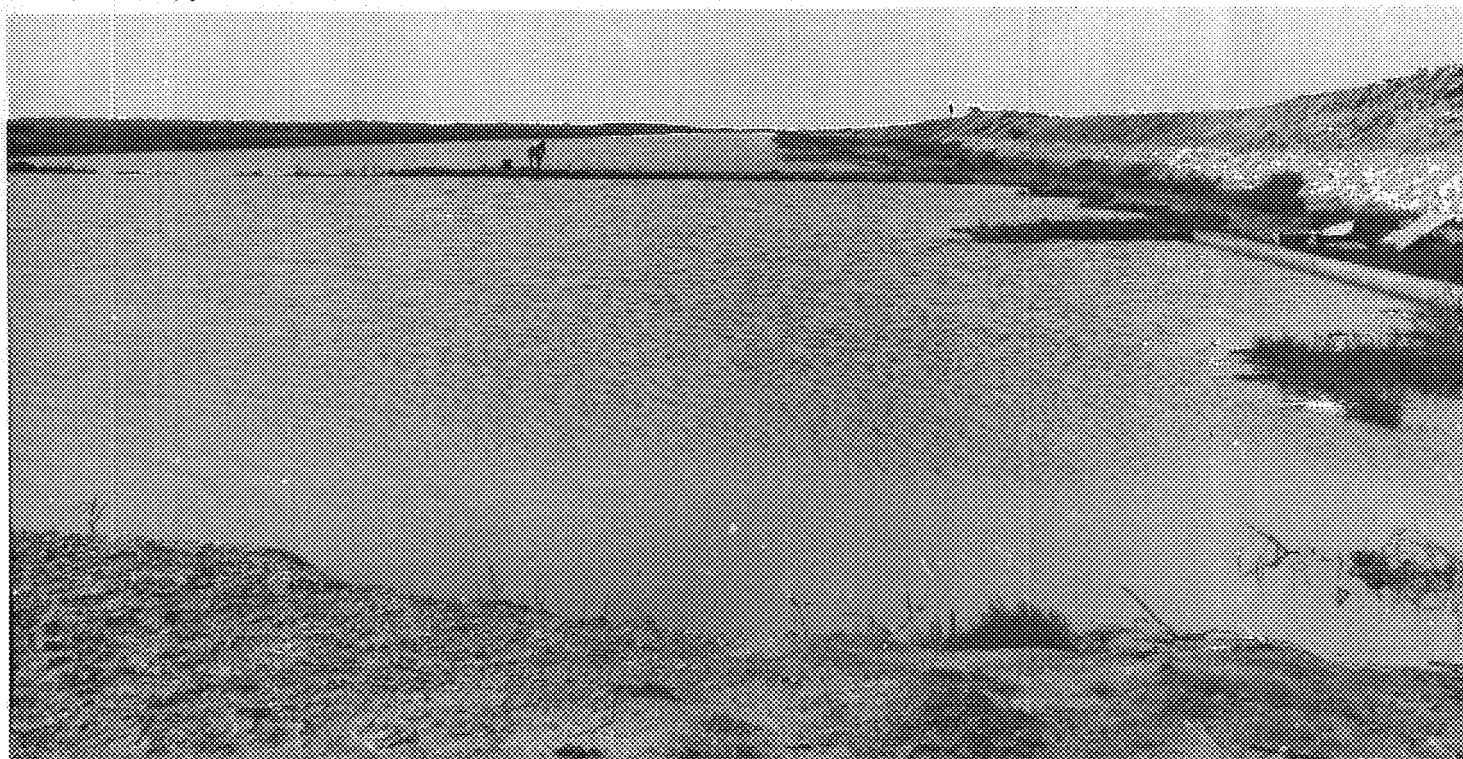

21

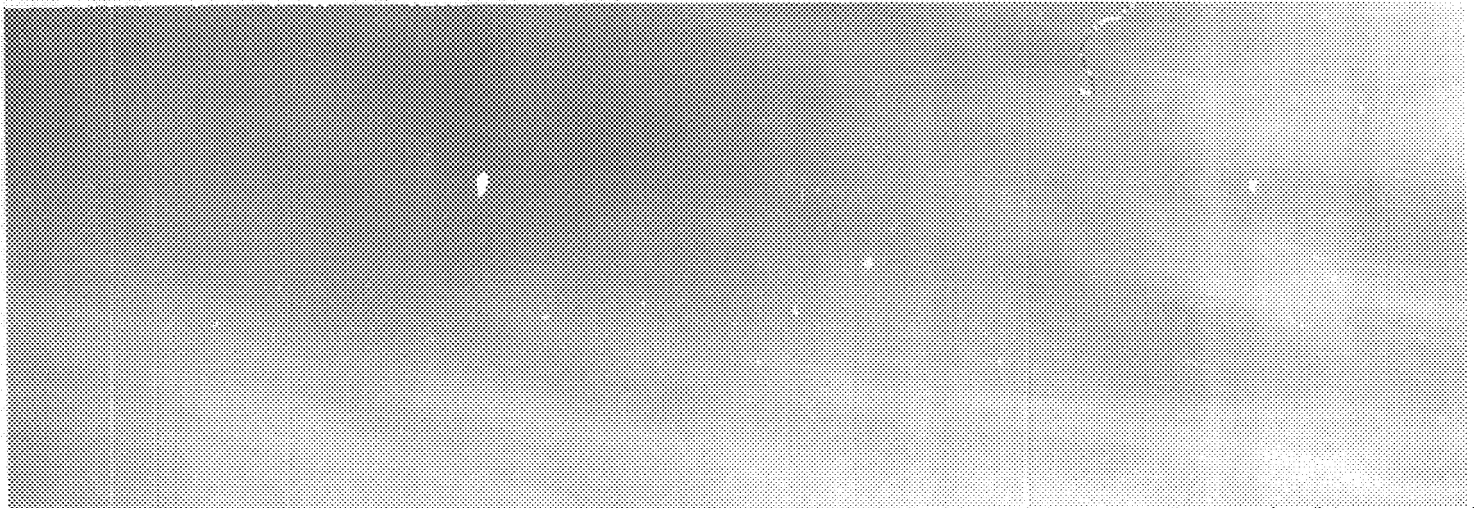

EGYPT ALEXANDRIA GOVERNORATE ALEXANDRIA (NR) 31 10 N 29 53 E  
LAKE MARYUT PROJECT (CUT-OFF CANAL). LOCKING EAST FROM GALAA PUMPING  
STATION BRIDGE SITE TOWARD EL MAHMUDIYA CANAL. NOV. 1954.

~~CONFIDENTIAL/NOFORN~~

CIA 172255

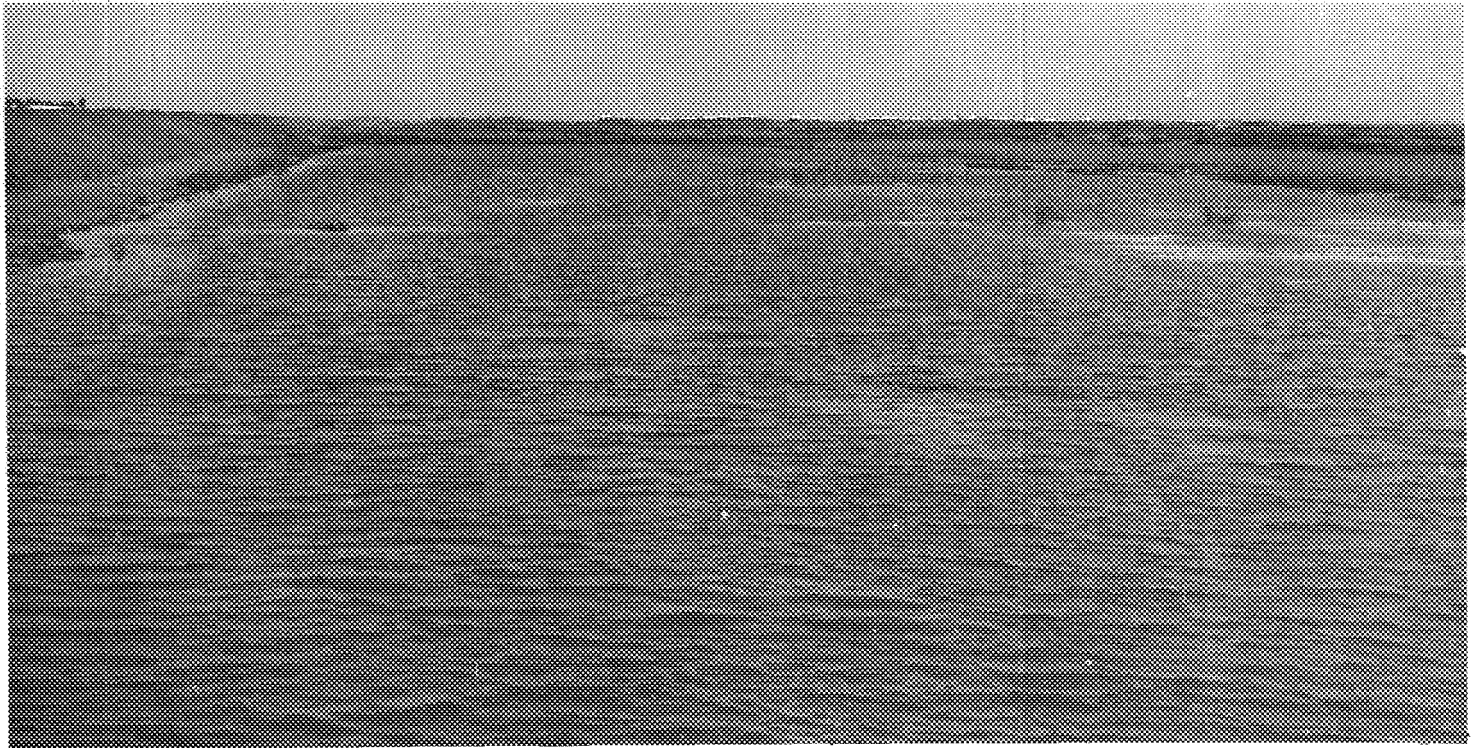



EGYPT ALEXANDRIA GOVERNORATE ALEXANDRIA (NR) 31 10 N 29 53 E  
LAKE MARYUT PROJECT (CUT-OFF CANAL). WEST END OF DREDGED PORTION OF  
CANAL, FROM RAILROAD TRACKS AT MARYDAM, NORTH OF MEX. Nov. 1954.

~~CONFIDENTIAL/NOFORN~~

CIA 172256



EGYPT QALYUBIYA SHUBRA 30 05 N 31 14 E  
ISMAILIA CANAL. HEAD LOCK. LOOKING TOWARD NILE RIVER. NOV. 1954.

~~CONFIDENTIAL/RESTRICTED~~

CIA 172257



27

EGYPT QALYUBIYA SHUBRA 30 05 N 31 14 E

ISMAILIA CANAL. HEAD LOCK AND REGULATOR, DOWNSTREAM SIDE.

Nov. 1954.

CIA 172258



25

EGYPT QALYUBIYA SHUBRA 30 05 N 31 14 E  
ISMAILIA CANAL. RAILROAD BRIDGE. NOV. 1954.

~~CONFIDENTIAL/NOFORN~~

CIA 172259



EGYPT QALYUBIYA ABU ZA'BAL 30 15 N 31 21 E  
ISMAILIA CANAL. RAILROAD BRIDGE. LOOKING DOWNSTREAM. Nov. 1954.  
~~CONFIDENTIAL/NOFORN~~ CIA 172260



27

EGYPT QALYUBIYA  
ISMALIA CANAL.

DELTA RAILROAD BRIDGE. Nov. 1954.

CIA 172261



EGYPT SHARQIYA EL ZAWAMIL 30 21 N 31 27 E

ISMAILIA CANAL. SOUTH ZAWAMIL BRIDGE. LOOKING DOWNSTREAM.

Nov. 1954.

CIA 172262

~~CONFIDENTIAL/NOFORN~~

