

CENTRAL INTELLIGENCE AGENCY

INFORMATION REPORT

REPORT

CD NO.

50X1-HUM

COUNTRY Hungary

DATE DISTR.

28 Nov. 1950

SUBJECT Signal Systems of the  
Hungarian Railroads

NO. OF PAGES /

PLACE  
ACQUIRED

NO. OF ENCLS.  
(LISTED BELOW)

50X1-HUM

DATE OF  
INFO.

SUPPLE  
REPORT

[Redacted area]

THIS DOCUMENT CONTAINS INFORMATION AFFECTING THE NATIONAL DEFENSE OF THE UNITED STATES WITHIN THE MEANING OF THE ESPIONAGE ACT NO. 5, U.S.C., 31 AND 32, AS AMENDED. ITS TRANSMISSION OR THE REVELATION OF ITS CONTENTS IN ANY MANNER TO AN UNAUTHORIZED PERSON IS PROHIBITED BY LAW. REPRODUCTION OF THIS FORM IS PROHIBITED.

THIS IS UNEVALUATED INFORMATION

50X1-HUM

[Redacted area]

The attached sketches of the signal systems of the Hungarian railroads

[Redacted area]

THIS DOCUMENT HAS AN ENCLOSURE ATTACHED  
DO NOT DETACH

[Redacted area]

[Redacted area]

CLASSIFICATION

SECRET/CONTROL - U.S. OFFICIALS ONLY

STATE	NAVY	NSRB																		
ARMY	AIR	FBI																		

[Redacted area]

50X1-HUM

*BEST COPY*

*Available*

22.

# Budapest Ferencváros

PLAN A

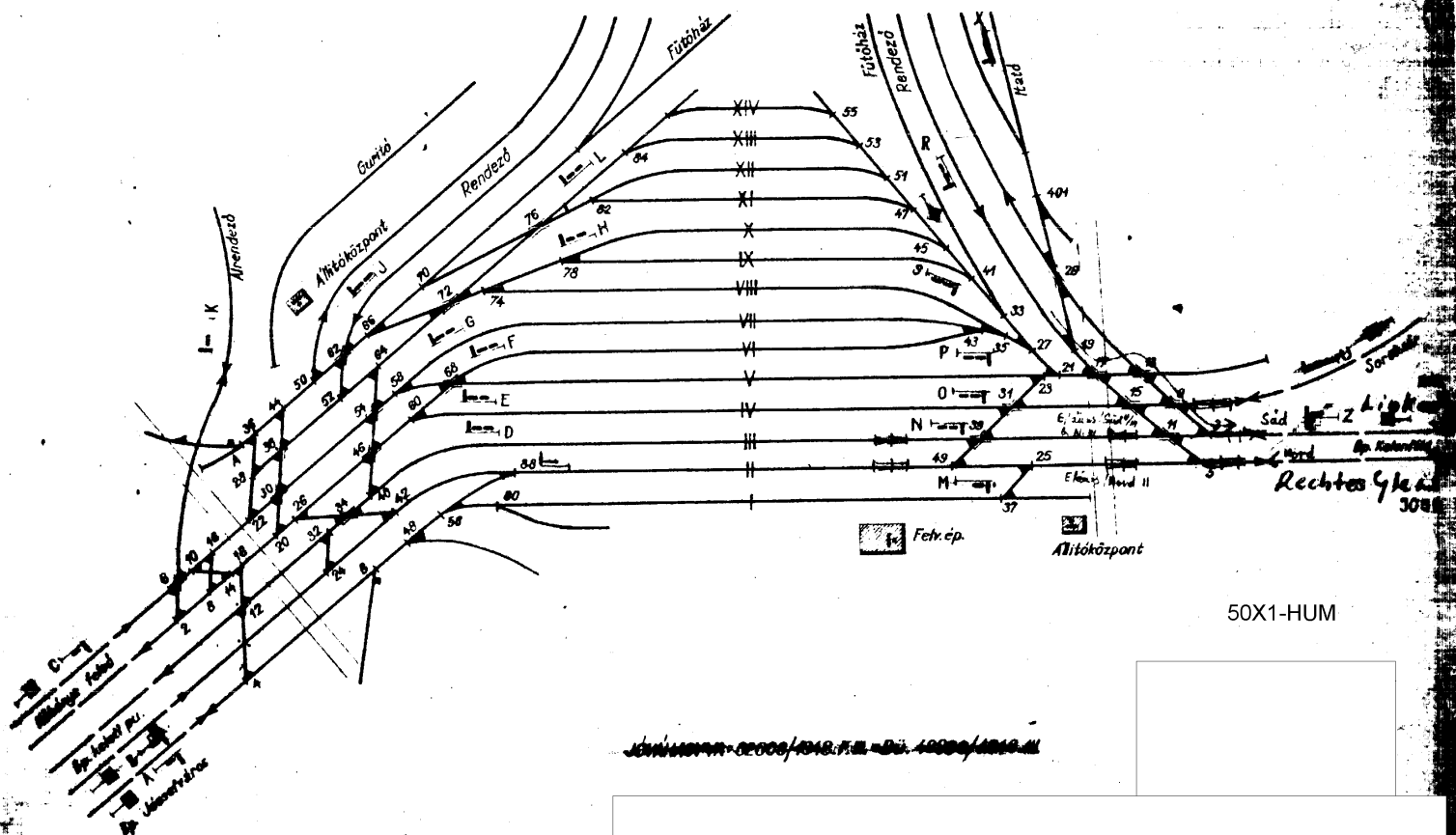

50X1-HUM

**Page Denied**

C.3.

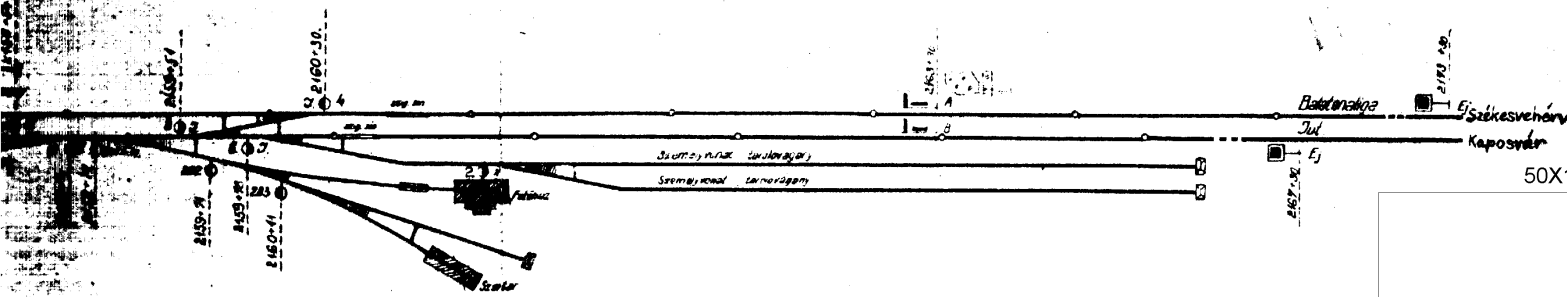

50X1-HUM

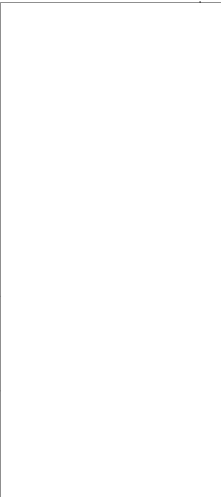

# *Siófok állomás helyszínrajza.*

50X1-HUM

C.2.

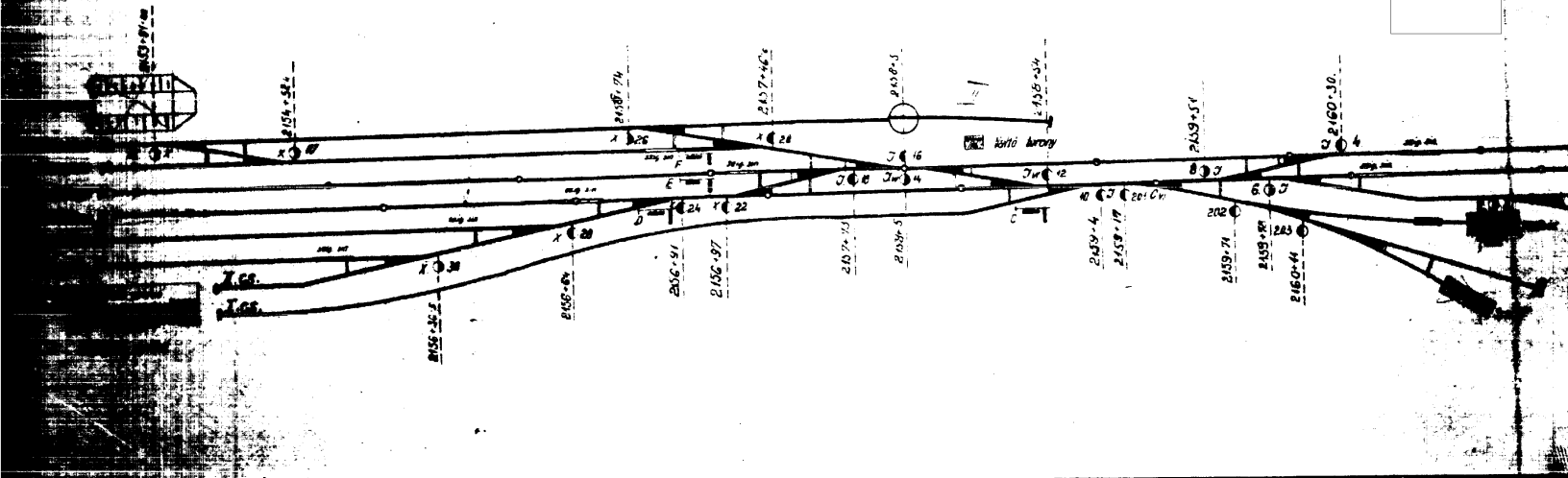
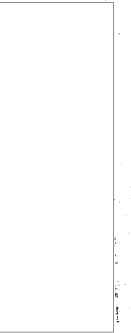

C 1

M1  
3  
M2  
H

2000

2  
H  
1

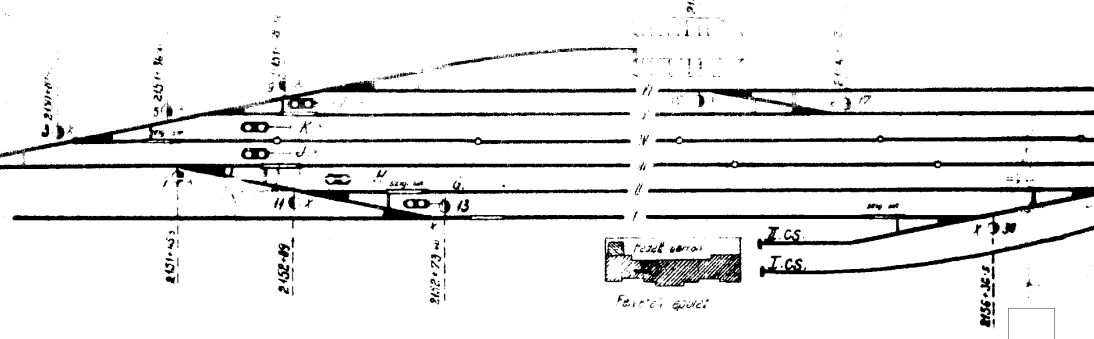

50X1-HUM

# BUDAPEST FERENCVÁROS

B.1. PÁNYI

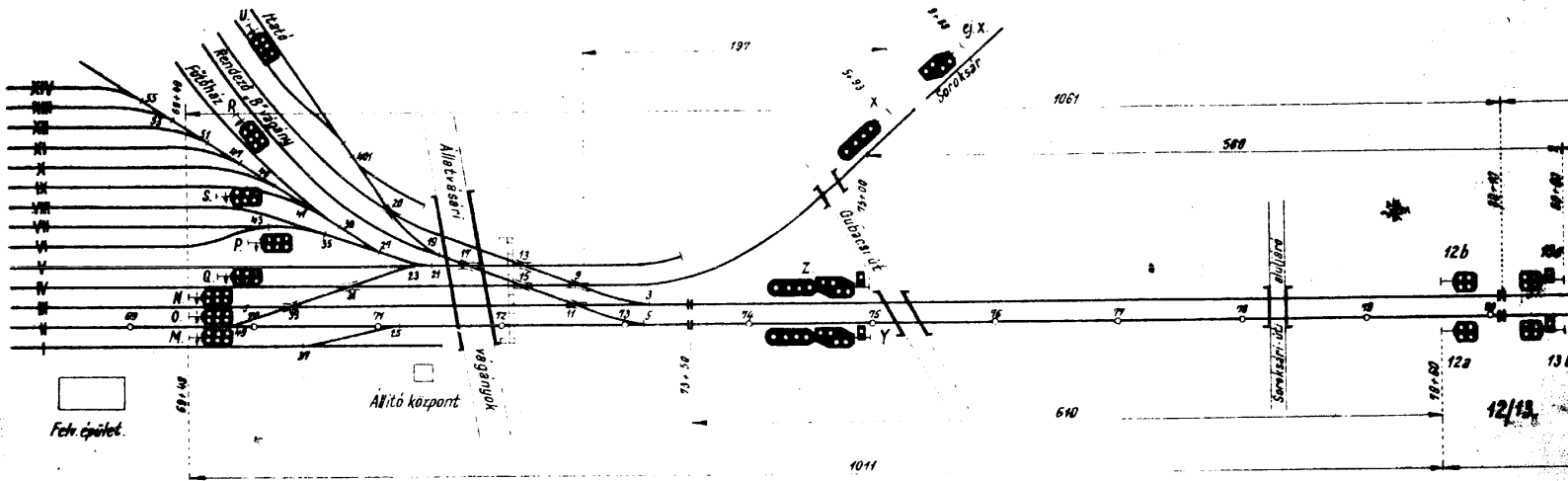

Jelző jele	Rajzszám	Lámpák száma	Strónés	Megjegyzés
Signal Nr.	Zeichnung Nr.	Zahl der Lampen	Streuung	Bemerkungen
M	360-028	6	8°	
N	-	6	8°	
O	-	6	8°	
P	-	6	30°	
Q	-	6	8°	
R	-	6	30°	
S	-	8	30°	
U	-	6	30°	
X	360-025	4	30°	
G. X.	360-029	4	30°	
Y	360-033	4	8°	* Infestreuung rechts
Z	360-033	8	8°	links

Jelző jele	Rajzszám	Lámpák száma	Strónés
Signal Nr.	Zeichnung Nr.	Zahl der Lampen	Streuung
12a	360-023	4	8°
12b	-	4	8°
13a	360-024	5	8°
13b	-	5	8°



50X1-HUM



B.2

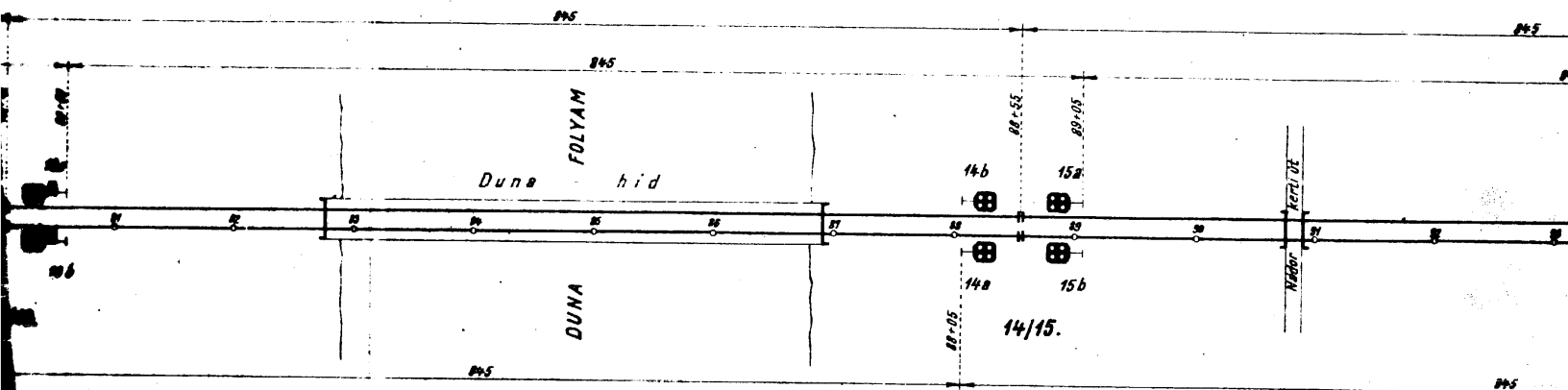

Megjegyzés
Bemerkungen

Jelző jele	Rajzszám	Lámpák száma	Szög	Megjegyzés
Signal Nr.	Zeichnung Nr.	Zahl der Lampen	Strom	Bemerkungen
14 a	360-823	4	9°	
14 b	-	4	9°	
15 a	-	4	30°	
15 b	-	4	30°	



50X1-HUM

B.3

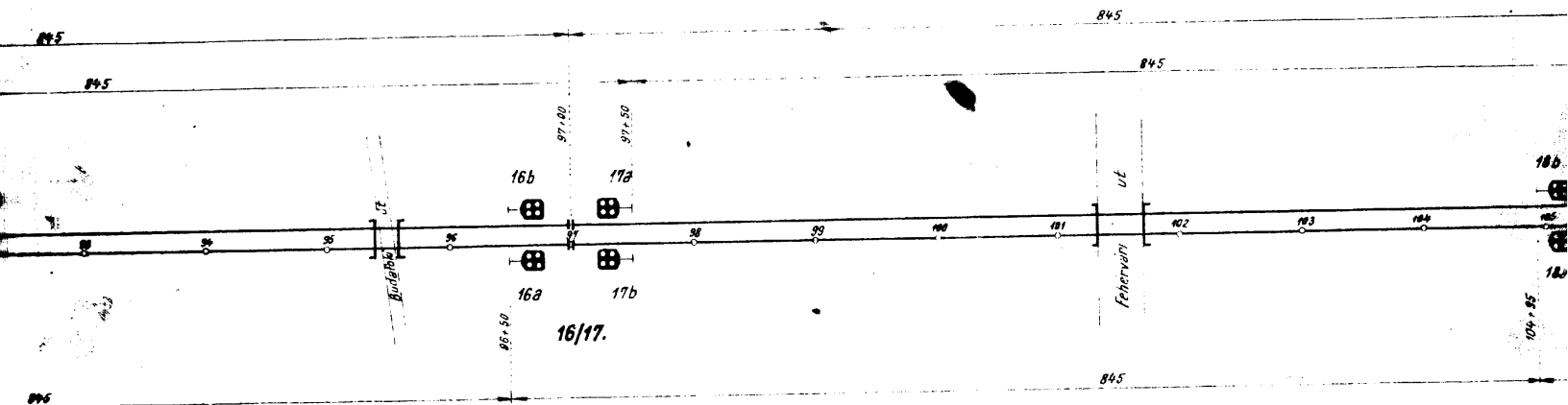

Jelző jel Signal Nr.	Rajzszám Zeichnung Nr.	Lámpák száma Zahl der Lampen	Szórás Streuung	Megjegyzés Bemerkungen
16a	360-023	4	8°	
16b	--	4	8°	
17a	--	4	8°	
17b	--	4	8°	

50X1-HUM



Jelző jel Signal Nr.	Rajzszám Zeichnung Nr.
18a	360-023
18b	--
19a	--
19b	--

BUDA

B.5.

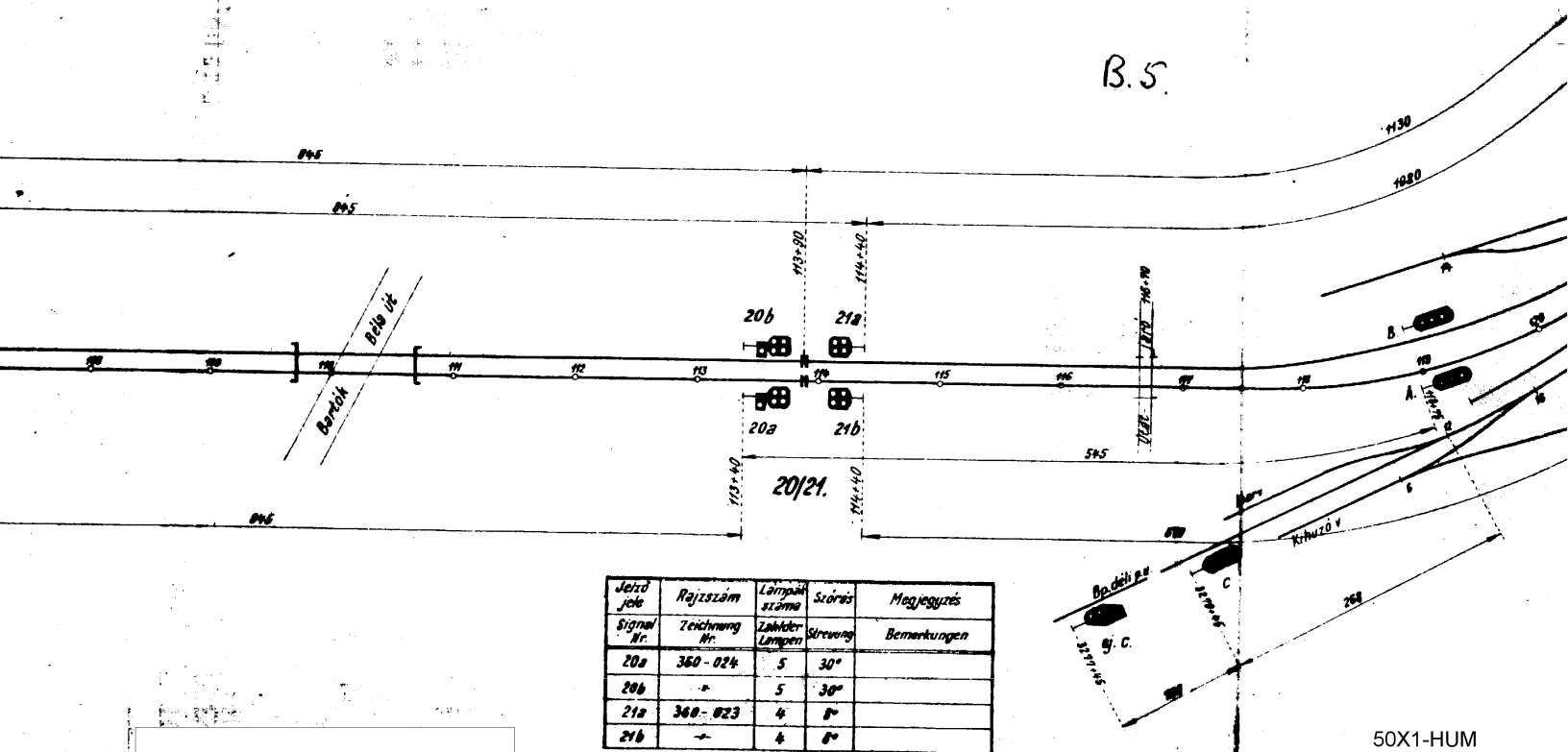

Jelet jel	Rajzszám	Lámpák száma	Szög	Megjegyzés
Signal Nr.	Zeichnung Nr.	Zalók/Lámpák	Szög	Bemerkungen
20a	360-024	5	30°	
20b	-	5	30°	
21a	360-023	4	0°	
21b	-	4	0°	

50X1-HUM

I. Kivétel. Tervező:   
 Tervezte:   
 Lámpák

B.4.

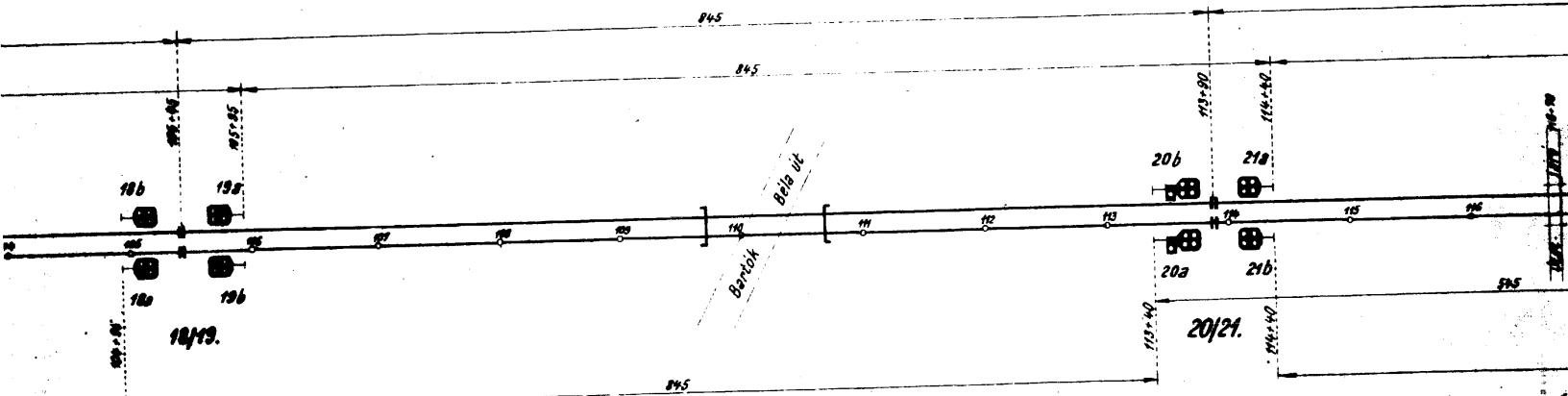

Signál	Levegő	Állás	Megjegyzés
Nr.	Nr.	Nr.	Bemerkungen

Jeled	Rajzszám	Lámpák	Scéma	Megjegyzés
Jobb	Zeichnung	száma	ábrája	Bemerkungen
Nr.	Nr.	Zukador	Strömung	
		Lampen		
20a	360-024	5	30°	
20b	-	5	30°	
21a	360-023	4	0°	
21b	-	4	0°	

# BUDAPEST KÉL

15.6

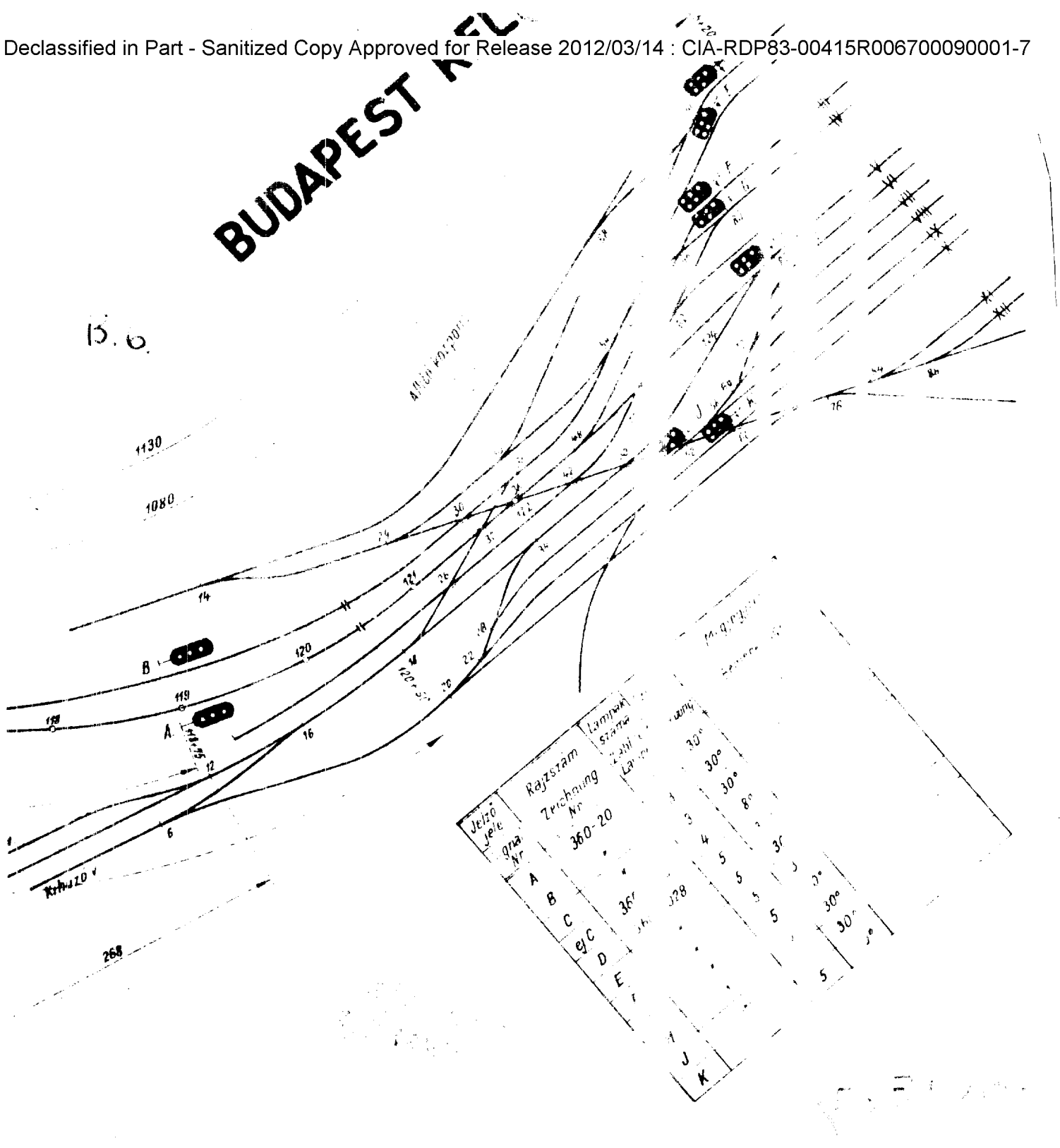

Jelző Jele Gna Nr	Rajzszám Zeichnung Nr	Lempke Szám Lamp Lamp	Állás Stellung
A	360-20	.	30°
B	.	.	30°
C	367	.	30°
D	J28	.	8°
E	.	.	30°
F	.	.	30°
G	.	.	30°
H	.	.	30°
I	.	.	30°
J	.	.	30°
K	.	.	30°

<b>Kiadás - Tervezés megváltozott.</b>		1949 V 24.	
Tervezte:	Lepték hosszakra - <b>44000.</b>	<b>Budapest Ferencváros - Budapest Kelenföld</b> önműködő térközbiztosítóberendezés helyszínrajza. Dispositionplan der aut. Blockstrecke Budapest Ferencváros - Budapest Kelenföld.	Kelt: Budapest, 1949. II. 24.
Rajzolta: <i>Mészáros</i> 1949. II. 24.			Rajzszám: <b>402-031</b> <b>1949-I/9</b>

KÖZLEKEDÉSÜGYI MINISZTERIUM I. SÜTI FŐOSZTÁLY 9. B. UJY. 0.

50X1-HUM

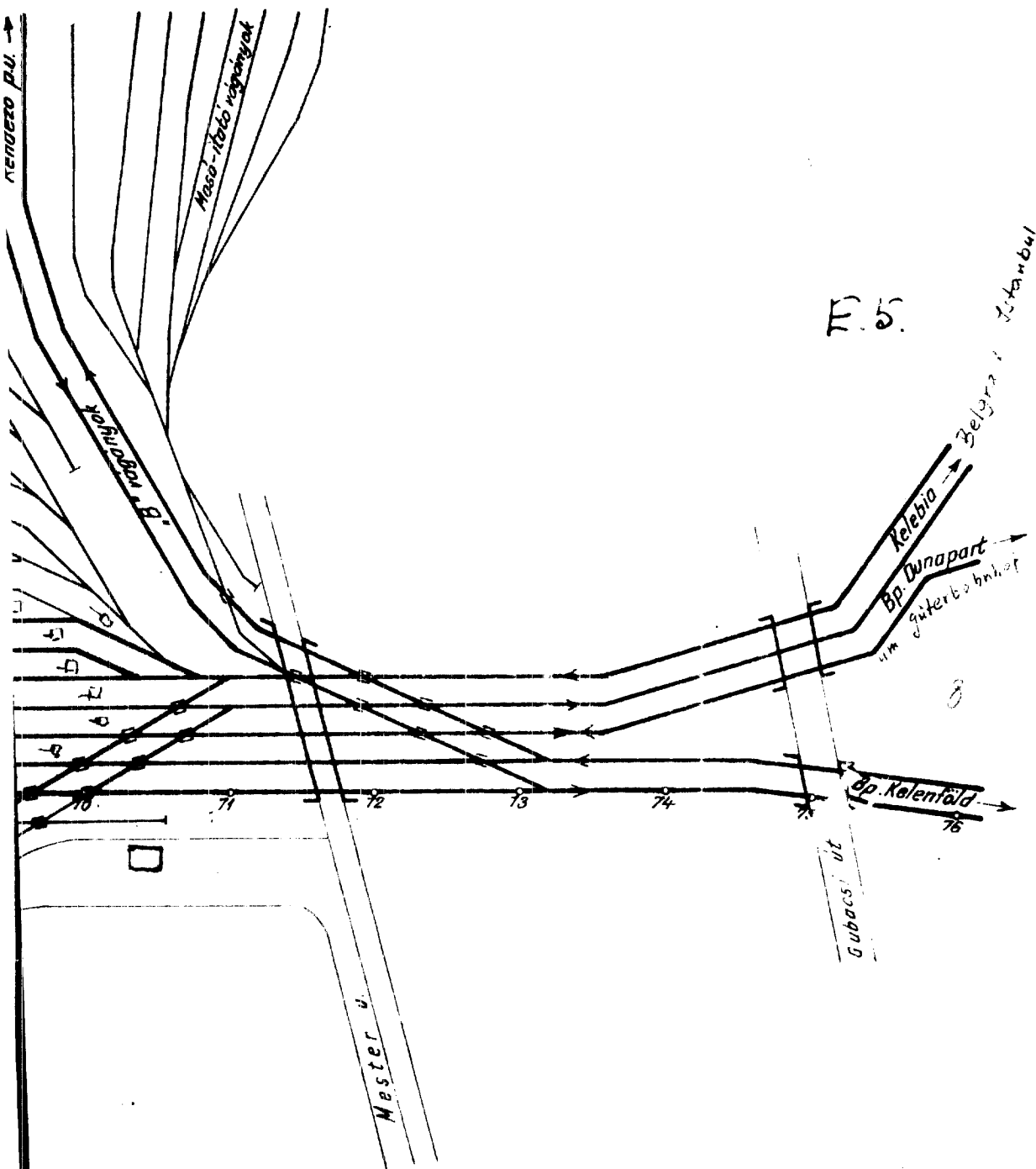

Budapest, 1949. 1. 3.

Tervezte:

Ábrázolta:

Regisztrálta:

50X1-HUM

*Magyar Államvasutak Igazgatósága*

***Bp. Ferencváros áll. bővítésének  
torzított helyszínrajza.***

*Hosszlepték - 1:4000.*

*Közl. Min. és egyéb hatósági bélyegző helye:*

*E. 1.*

*3/6.*

*Náv. Igazgatósági bélyegző helye:*

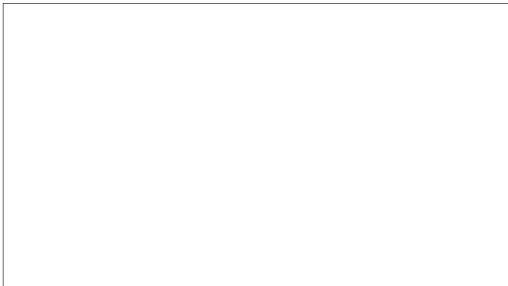

*Feljegyzések:*

50X1-HUM

*Tervszám:*

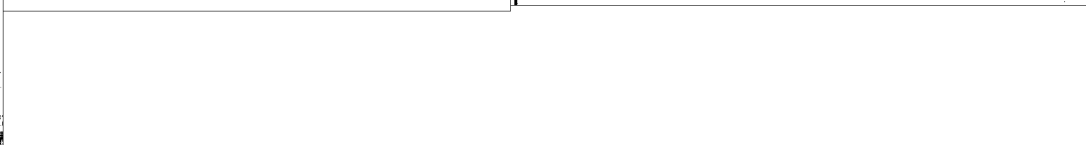

E. 2.

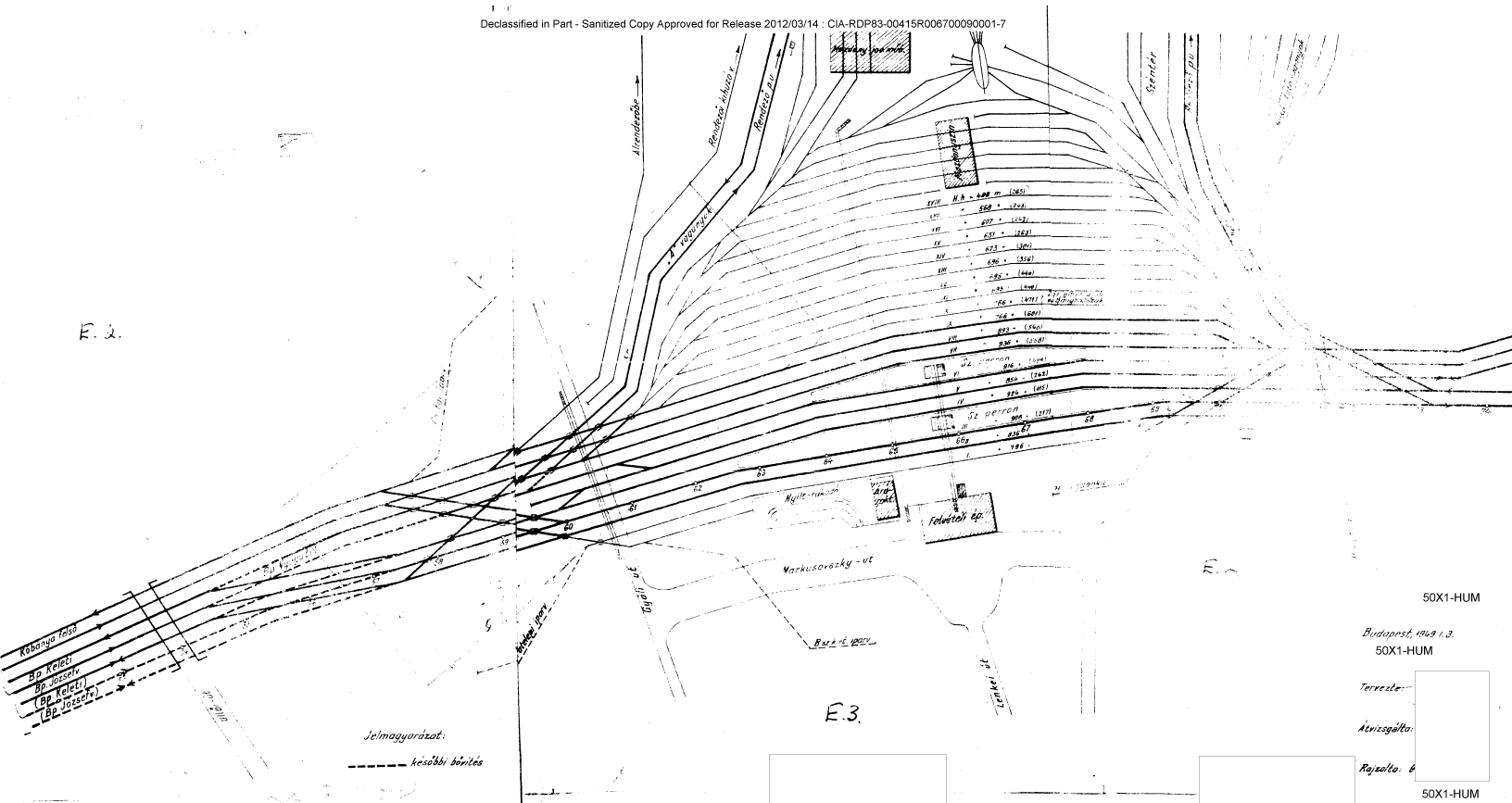

E. 3.

50X1-HUM

Budapest, 1929. 1. 3.  
50X1-HUM

Tervező: [Redacted]

Ábrázolta: [Redacted]

Rajzolta: [Redacted]

50X1-HUM



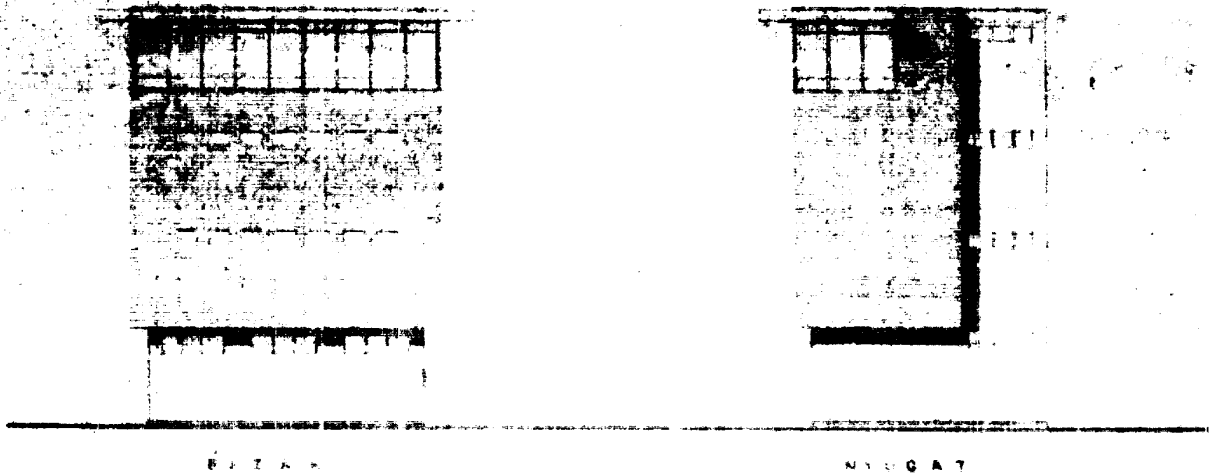

D 1

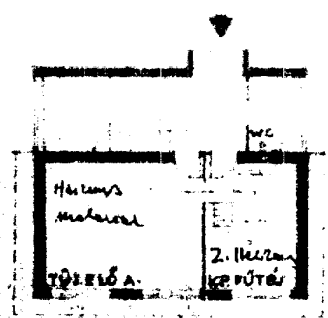

Parlanc

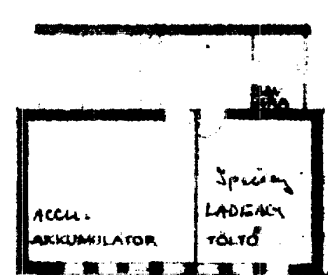

I.

50X1-HUM

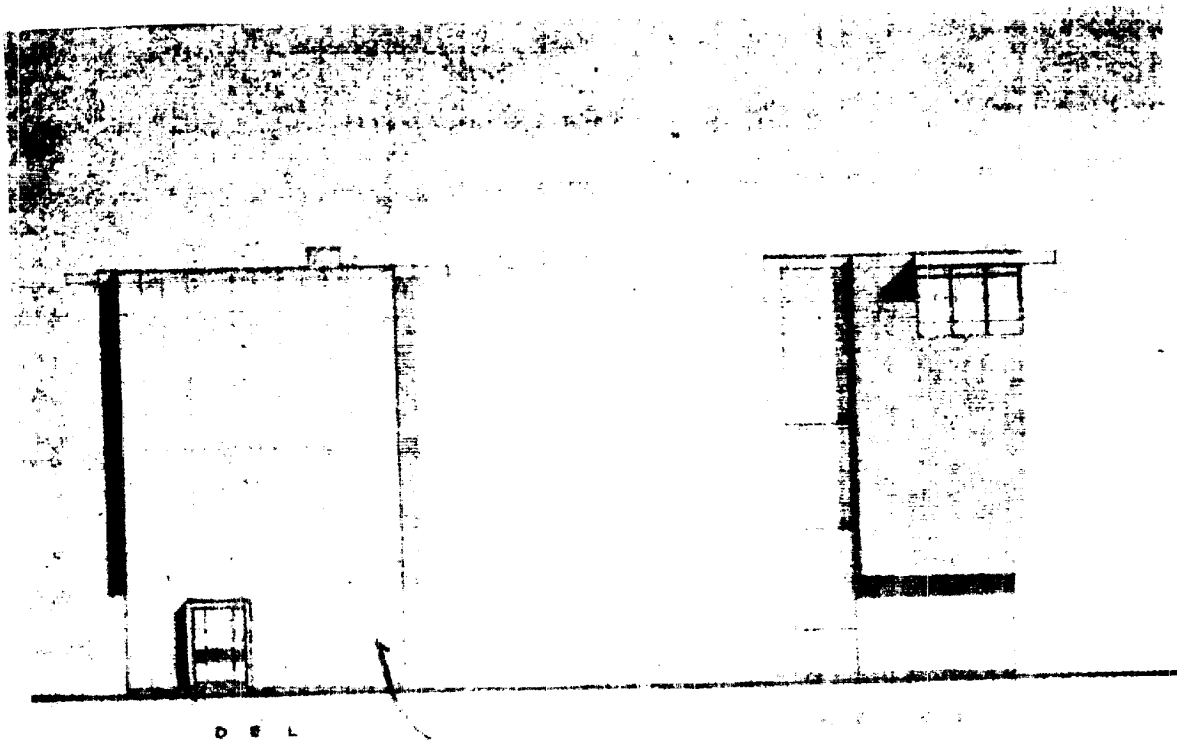

D

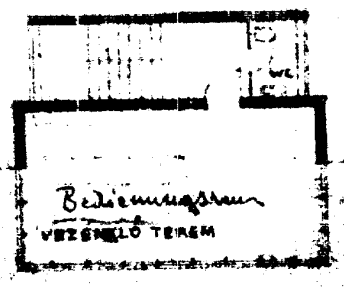
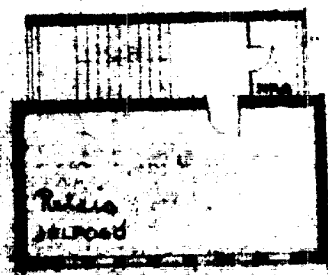

50X1-HUM

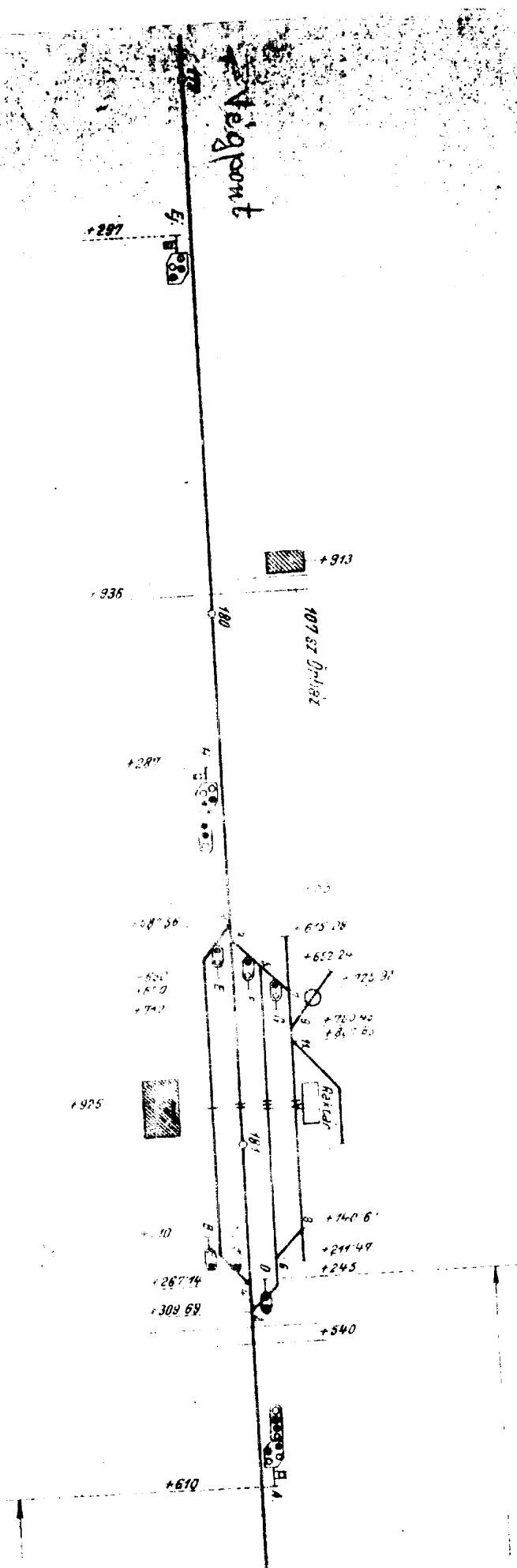

50X1-HUM

A  
R

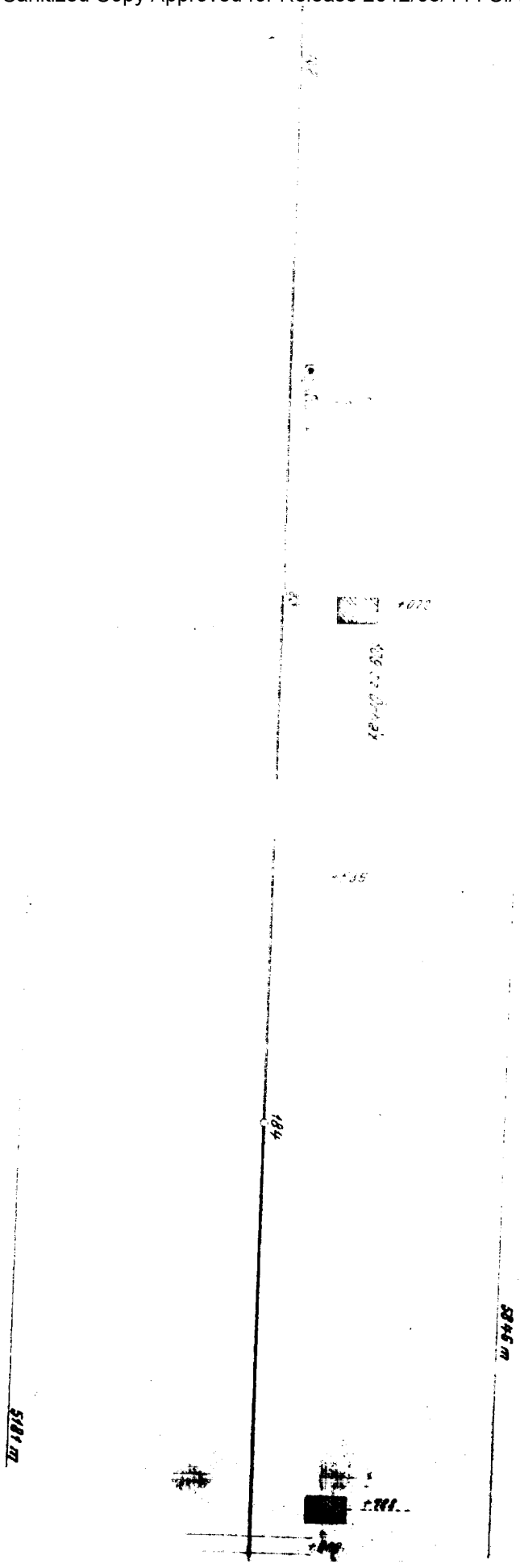

50X1-HUM

A. II.

50X1-HUM

50X1-HUM

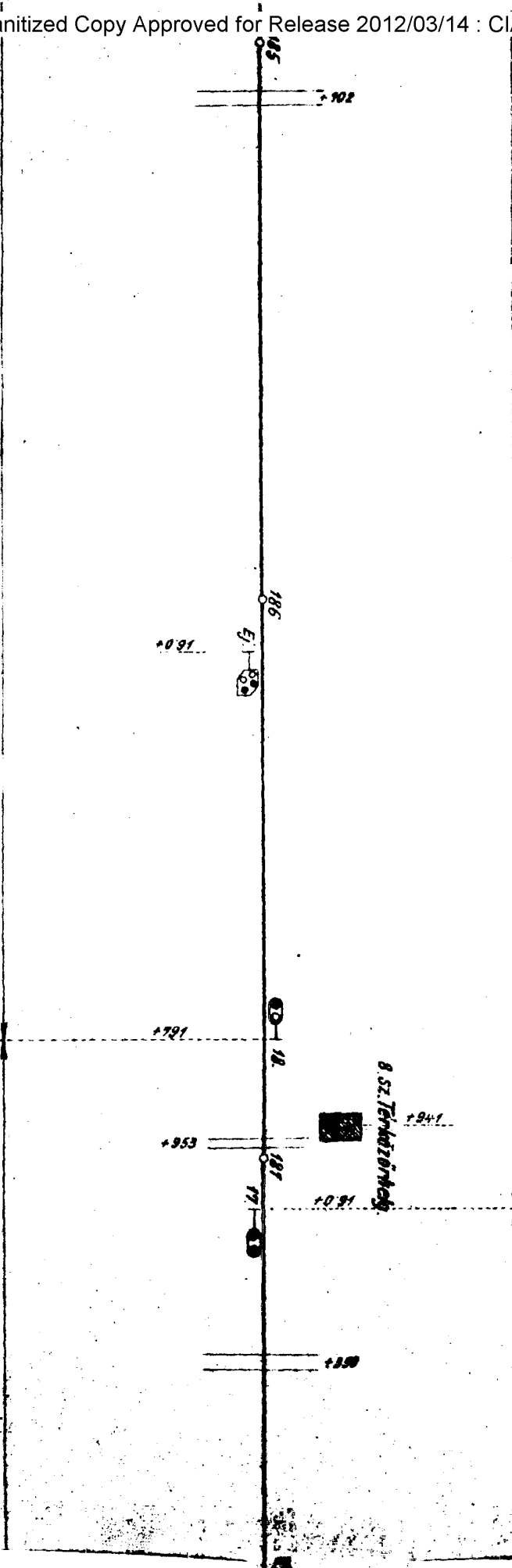
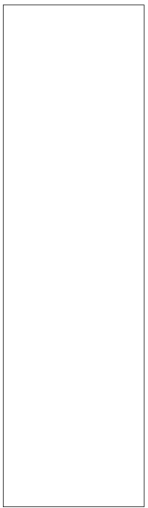

10

394/177

190

112 SZ ÚTHAZ



189

188

187



1034.52

160 +

50X1-HUM

145/16/177

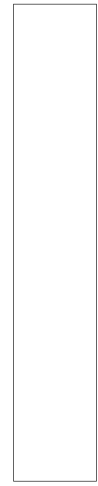

F 9.



Tree Barn  
vorhanden

Fels Bahn nicht  
vorhanden

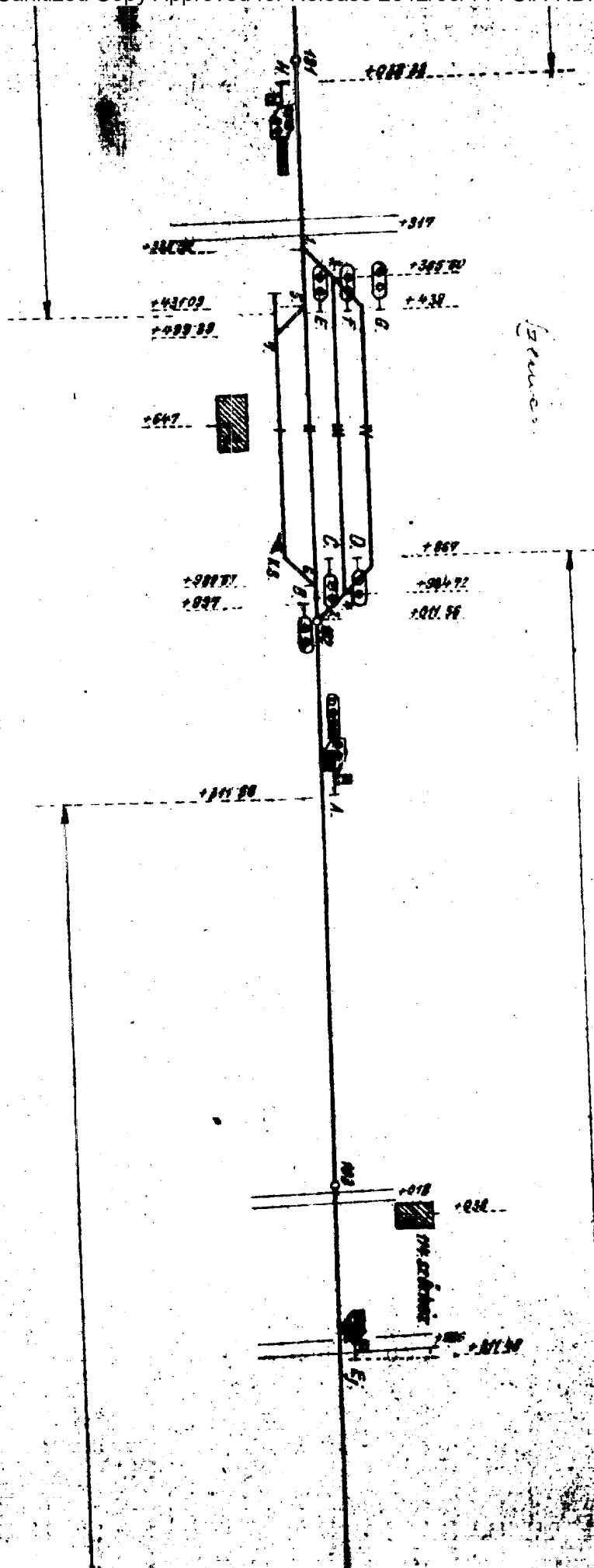

50X1-HUM

A. 8

3881 m

4575 m

194

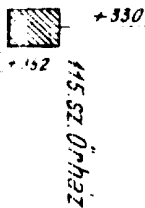

195

422



196

+192

16

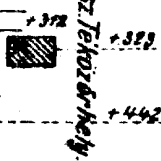

+442

50X1-HUM





17

197  
198

192

198

190



190 st Or-haz

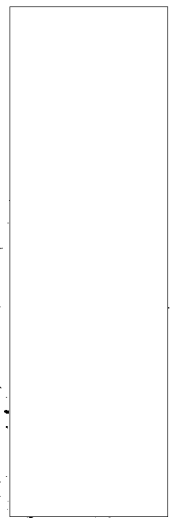

50X1-HUM

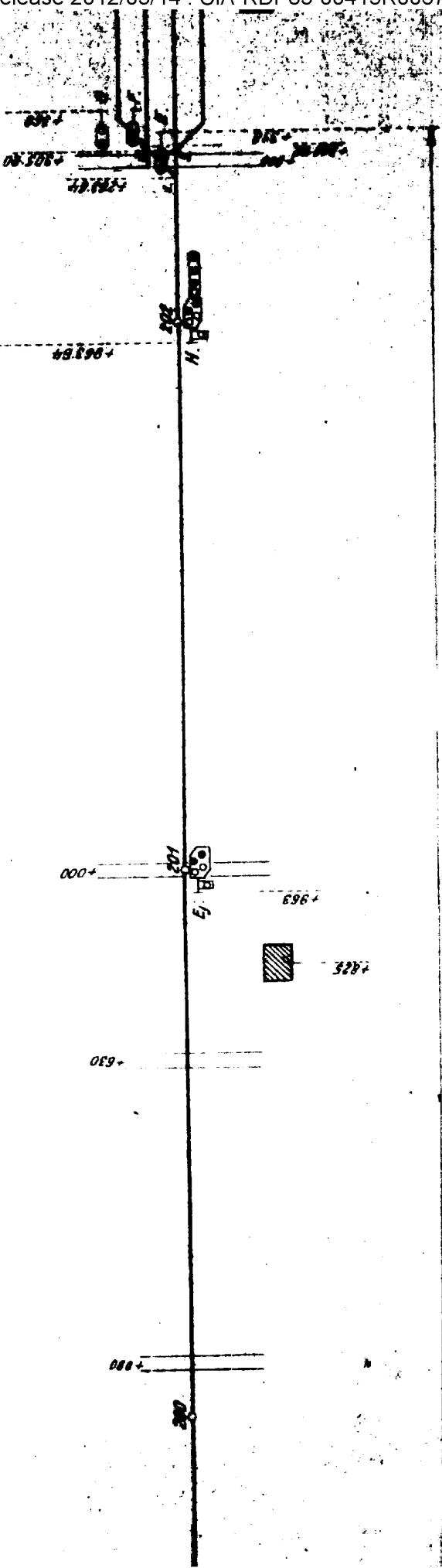

50X1-HUM

6

A5 (Missing)

**SECRET CONTROL**  
**U. S. OFFICIALS ONLY**

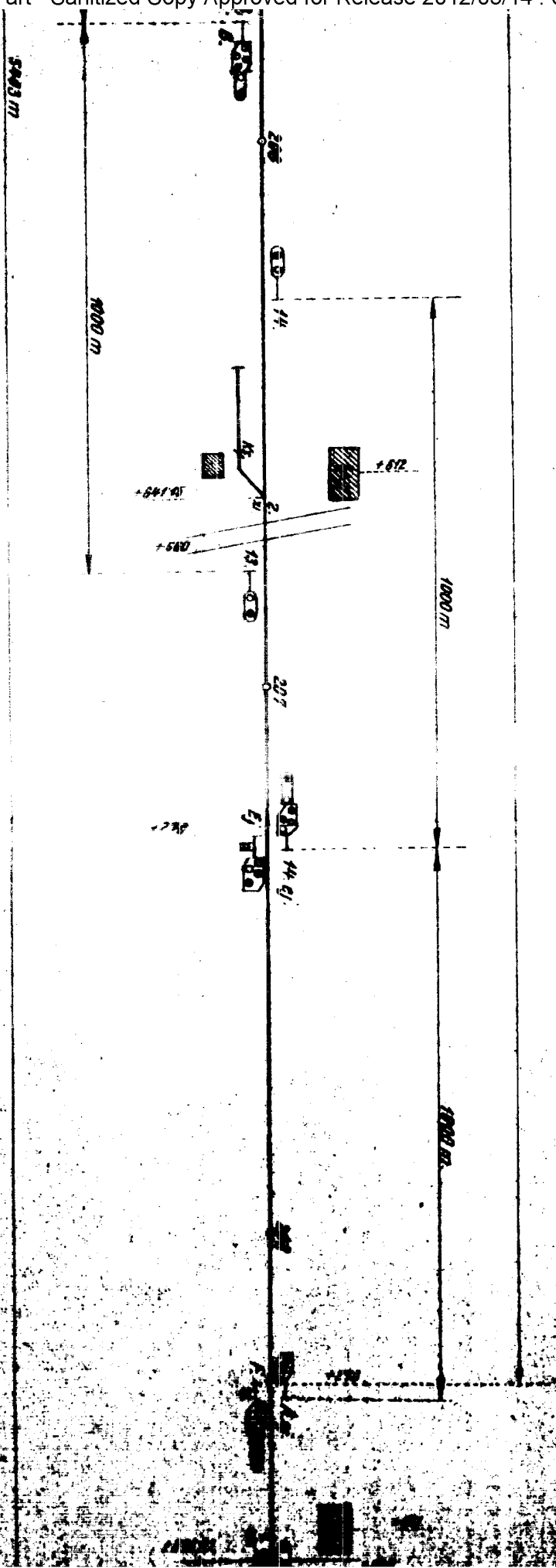

[Handwritten text, possibly a signature or note, enclosed in a bracket.]



R2

50X1-HUM

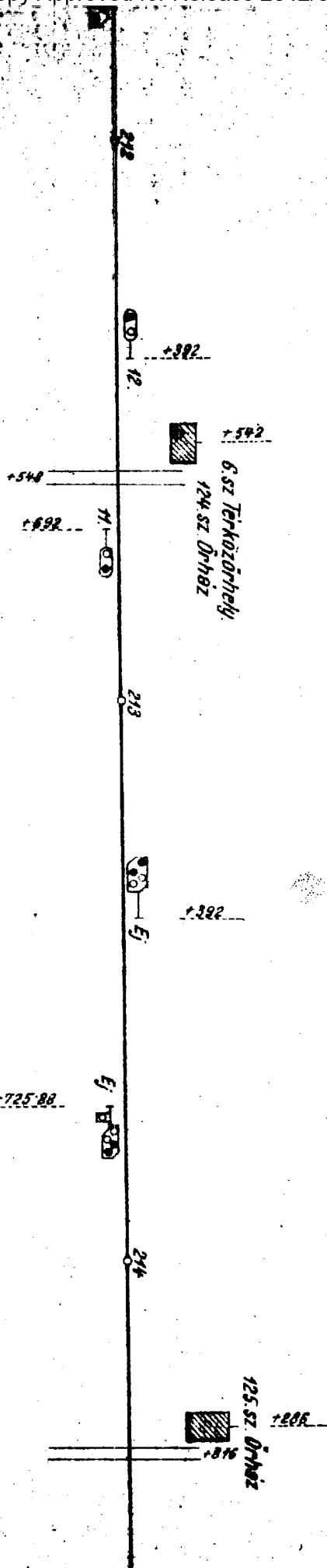
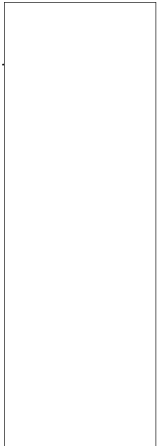

5+85 m

*Handwritten notes or scribbles.*

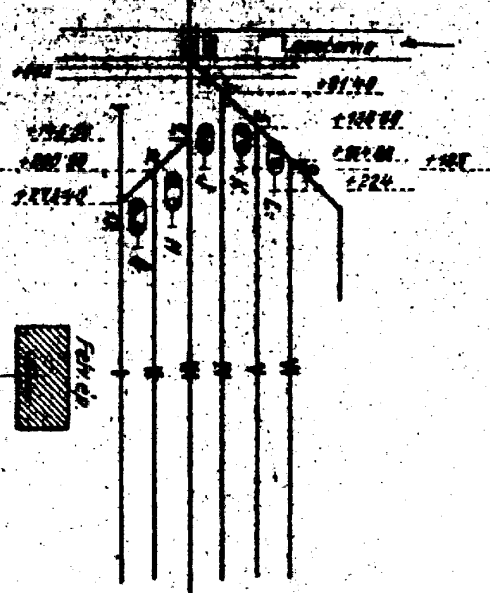

Name: Address: Telephone:	Name: Address: Telephone:
---------------------------------	---------------------------------

215  
 → Kerosene  
 215

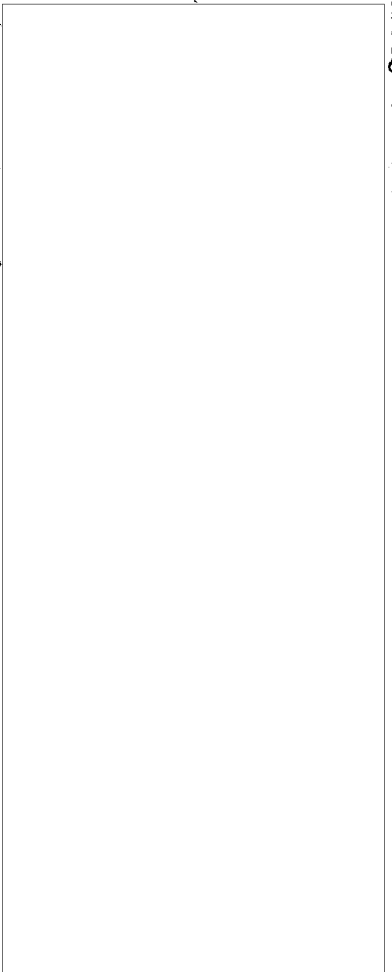

Name: Address: Telephone:	Name: Address: Telephone:
---------------------------------	---------------------------------

50X1-HUM

A1

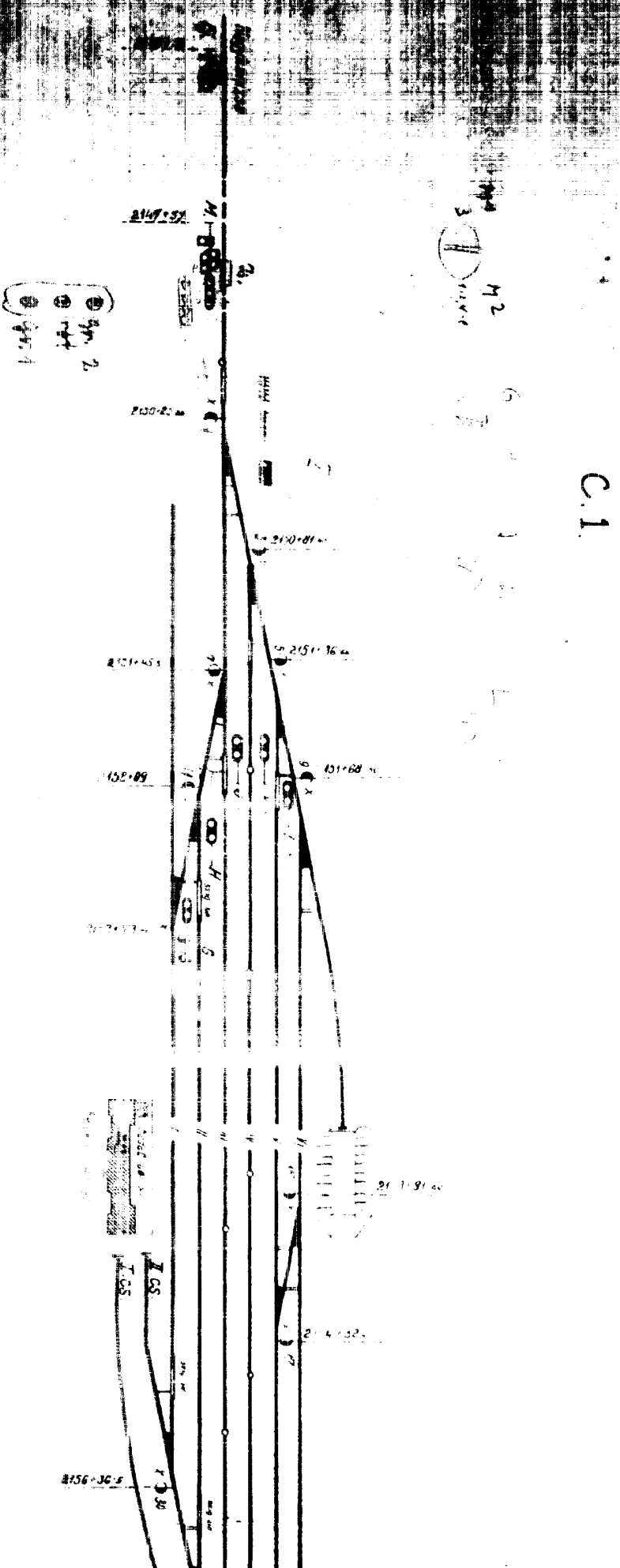

C.I.

50X1-HUM



# *Siófok állomás helyszínrajza*

C. 2.

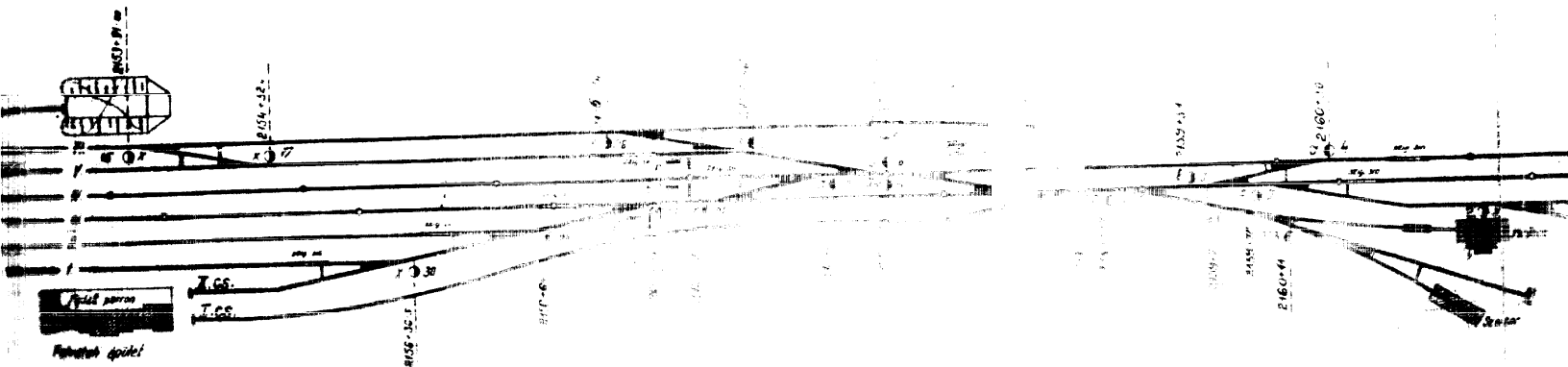

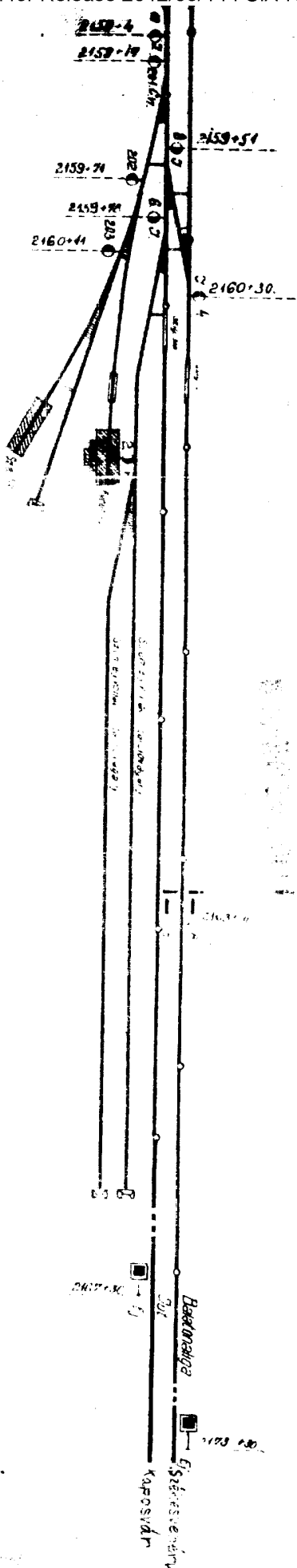

50X1-HUM

C.3.



**Belatonszemes állomás**  
elvárási terve.

PLAN G

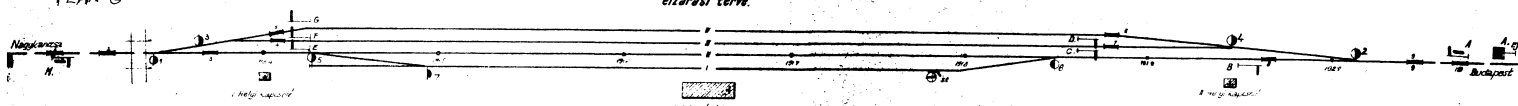

F.1

**KÖZPONTI ÁLLÍTÓESZKÖZ**

**I. HELYI KAPCSOLÓ**

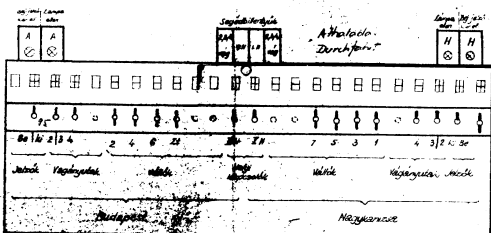

**II. HELYI KAPCSOLÓ**

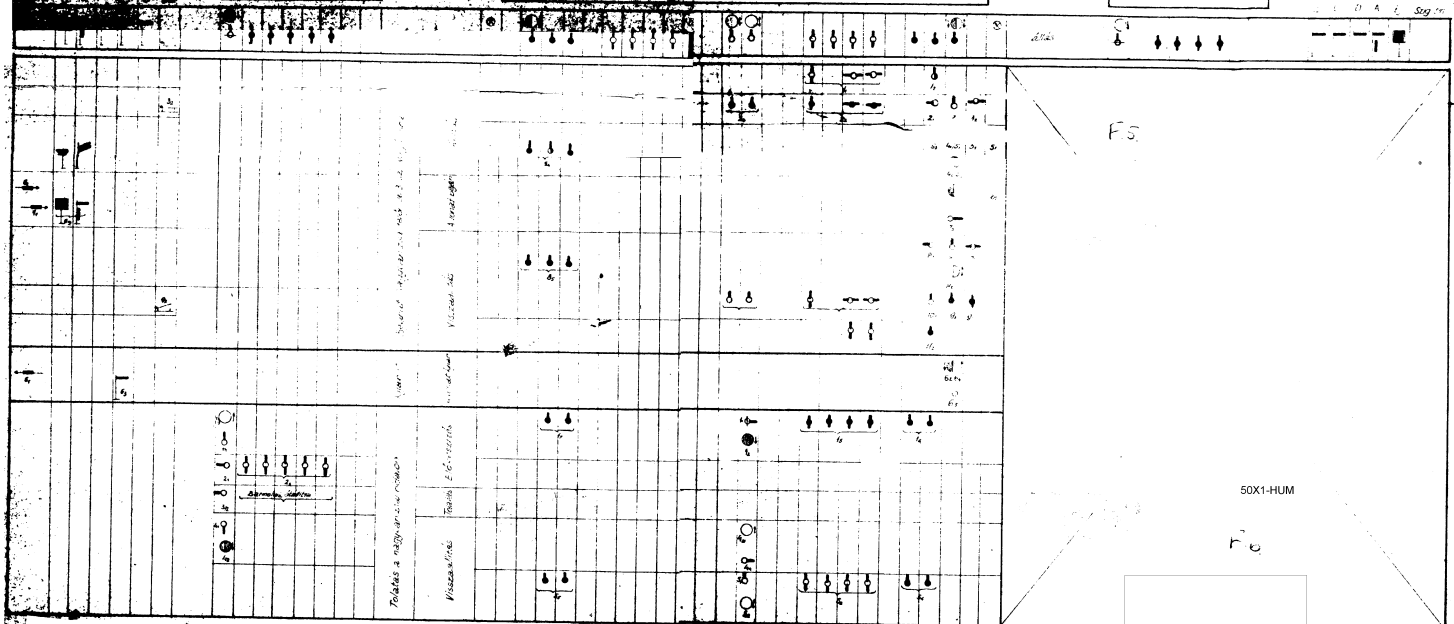
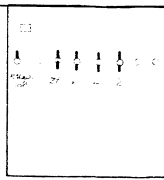

F.3