

FORM NO. 51-AAA
FEB 1952

CENTRAL INTELLIGENCE AGENCY

CLASSIFICATION

SECRET

SECURITY INFORMATION

50X1-HUM

INFORMATION REPORT

REPORT

CD NO.

COUNTRY USSR (Kalinin Oblast)

DATE DISTR. 8 Sept. 1952

SUBJECT Personnel Employed at Zavod No 1, Podberezhe

NO. OF PAGES 7

DATE OF INFO.

NO. OF ENCLS. 2 (21 pages)
(LISTED BELOW)

PLACE ACQUIRED

50X1-HUM

SUPPLEMENT TO REPORT NO.

THIS DOCUMENT CONTAINS INFORMATION AFFECTING THE NATIONAL DEFENSE OF THE UNITED STATES, WITHIN THE MEANING OF TITLE 18, SECTIONS 793 AND 794, OF THE U.S. CODE, AS AMENDED. ITS TRANSMISSION OR REVELATION OF ITS CONTENTS TO OR RECEIPT BY AN UNAUTHORIZED PERSON IS PROHIBITED BY LAW. THE REPRODUCTION OF THIS FORM IS PROHIBITED.

THIS IS UNEVALUATED INFORMATION

50X1-HUM

Personnel at Zavod No 1 / See Enclosure (A), an Organizational Chart of Zavod No 17

2. The names listed below are those of the German and Soviet specialists employed at Zavod No 1

CLASSIFICATION

SECRET

STATE	<input checked="" type="checkbox"/>	NAVY	<input checked="" type="checkbox"/>	NSRB		DISTRIBUTION								
ARMY	<input checked="" type="checkbox"/>	AIR	<input checked="" type="checkbox"/>	FBI										

50X1-HUM

SECRET/SECURITY INFORMATION

- 2 -

Germans Employed in the OKB-1 Group

Office of the Chief Designer of OKB-1 (Bureau des Chefkonstruktors OKB-1):

- * Baade, Brunolf - Chief
- * Ballerstedt, Hans
- Bohm, Helga (Frl)
- * Freitag, Fritz
- * Rentel, Rudolf
- * Theobald
- * Wessel, Erich
- * Wolf, Erich

Office of the Assistants to the Chief Designer (Bureau des Assistenten des Chefkonstruktors):

- * Mindach, Boris
- Riedel (Frl)

Design Office for Electrical Installations (Konstruktionsbureau Elektrische Anlagen):

- * Boehme, Kurt
- * Keck
- Kilian
- * Nagel, Otto
- * Rinke, Fridolin
- * Schoenemann, Walter
- Zindel

Design Office, Stress Analysis (Konstruktionsbureau - Statik):

- * Aikele, Karl
- * Grolle
- * Guenther
- Klar
- Lammel
- * von Hilbert
- * Walzel, Eduard
- * Wolf
- * Wulf

Technical Publications and Manuals Section (Konstruktionsbureau Technische Druckschriften):

- * Kindler
- Steib

Design Office for Controls (Konstruktionsbureau - Steuerung):

- * Freckmann
- * Kletzsch

SECRET

SECRET/SECURITY INFORMATION

- 3 -

**Design Office for Hydraulic Installations (Konstruktionsbuero
- Hydrualische Anlagen):**

- * Antoni
- * DuBois
- * Goerisch, Hans
Haas
Schlosser
- * Schumacher

**Design Office for Static Test Engineering (Konstruktions-
buero - Bauteilfestigkeit):**

- * Gromes, Friedrich
- * Kahofer, Peter
Koscielni
- * Steinhart
- * Wittkemper

**Mechanical-Hydraulic Test Laboratory (Labor fuer Mechanische
und Hydraulische Versuche):**

- Diener, Max
- Heerling, Paul
- * Hempel
- * Horn, Fritz
- * Keller, Paul
- * Kober, Hans
- * Kramer, Fritz
- * Lehmann, Willi
- * Moses, Walter
- * Riek, Paul
- * Schroeter, Guenther
Stechert
- * Stegbeck, Helmut
- * Ullrich
- Wend, Rudolf

Fuselage Design Office (Konstruktionsbuero - Gruppe Rumpf):

- * Esther
- * Haseloff, Otto
- * Leu
Scheller
- * Schubert, Franz-Peter
- * Stiller
Trommer
Woerle
- * Wolf

**Design Office for Special Installations (Konstruktionsbuero
Sonder - Anlagen):**

- Bruske
- * Handke, Erwin
- * Mueller, Johannes
Rockstroh
Schlotmann

Tool and Jig Design Office (Vorrichtungs-Konstruktion):

- Blank
- * Riek, Heinz
Westerhelwig
Wogeck

SECRET

SECRET/SECURITY INFORMATION

- 4 -

50X1-HUM

Design Office for Wings (Konstruktionsbuero Gruppe Tragflaeche):

- Bluemel
- * Freundel
- * Krause
- * Schroeder, Martin
- * Stottmeister, Hilmar
- * Strobel
- * Wingerter

Design Office for Landing Gears (Konstruktionsbuero - Fahrwerke):

- * Goedicke
- Gueldenring
- * Reuss

Vibration Test Section (Schwingungs-Forschung):

- Raff
- Schilling, Siegfried
- * Schmidt

Aerodynamic Section (Aerodynamik):

- * Backhaus, Dr
- * Kornmueller, Hans
- * Schumann, Dr

Design Office for Empennage (Konstruktionsbuero - Leitwerk):

- * Hartmann

Technical Material Supply (Technische Material Vermittlung):

- Koelling
- Voelker, Jr

Preliminary Design Office (Entwurfsbuero):

- * Wocke, Peter

Inspection (Kontrolle):

- * Herzog, Otto
- Pfitzke
- * Richter, Otto
- Waebler, Richard

Translation Section (Dolmetscher):

- Heisler, Nelly (Frl)
- Marx
- Scheller, Hildegard (Frl)

Air Traffic Office (Flugbetrieb):

- * Hofmann, Ludwig

Static Test Engineering Laboratory (Labor fuer Bauteil-Festigkeit):

- * Schlesiger, Ernst

SECRET

SECRET/SECURITY INFORMATION

- 5 -

50X1-HUM

Scheduling (Terminbuero)

Winkler, Fritz

Equipment Assembly Shop (Zeche 2 (Tsekh 2), Schlosserei):

Zache

Material Testing Laboratory (Materialpruefungslabor):

- * Eitner, Otto
- * Schroeder

Machine Shop (Werkstaetten-Leitung):

Horn, Otto

Design Office for Armament (Konstruktionsbuero - Waffen):

- * Kremser
- * Steuerlein

Electro-technical Laboratory (Elektrotechnisches Labor):

Baer, Horst

Assembly Department (Zeche 5, Montage Abteilung):

- Froehlich
- * Hruschka, Paul
- Nagel, Fritz
- * Roehr, Paul
- * Rust, Karl
- Schmidt, Paul

Design Office, Power Plant Installations (Konstruktionsbuero
Triebwerks - anlagen):

- * Hoch
- * Kappe

Windtunnel (Windkanal):

- Jaensch
- * Strauss, Dr

Cooling Chamber (Kaeltekammer):

- * von Schlippe, Boris

Installation of Hydraulic Instruments (Sub-section of Zeche No 1)
(Zusatzbau von Hydraulischen Geraeten, Unterabteilung Zeche 1):

Hackenberg
Kammler

Flexiglass Workshop (Plexi-Werkstatt):

Becker

SECRET

SECRET/SECURITY INFORMATION

- 6 -

The following were employed in a design office

Bonin
 Busse
 Busse, Jr
 Guendel
 Harms
 Koenig
 Konig, Siegfried
 Kuehn, Paul
 * Losch
 * Mix, Hans
 * Paasch, Otto
 Papendiek
 Pohl
 Riedel
 Rothe
 Schmidt-Stiebitz
 * Schrecker
 Steidle
 Wild

Germans Employed in the OKB-2 Group

Office of the Chief Designer of OKB-2 (Buerro des Chef-konstrukteurs OKB-2):

* Heinsohn, Hans
 * Roessing, Hans
 * Wilmsen, Paul

Aerodynamic Section (Aerodynamik):

* Bens
 * Guenther

Air Traffic Section (Flugbetrieb):

* Treuter, Kurt
 * Ziese
 Zuehlke, Jr

Tool and Jig Design (Vorrichtung Konstruktionsbuero):

Foellbach
 * Stollberg, Gerd

Chemical Laboratory (Chemie Labor):

* Dunken, Dr
 * Steffes

Dr Wehde's Laboratory (Labor Dr Wehde):

Preuss
 * Schell
 * Wehde, Dr

Engine Testing - 346 (Triebwerks-Erprobungen - 346):

Michaelis
 * Schell
 * Ufer

SECRET

SECRET/SECURITY INFORMATION

- 7 -



Physics Laboratory (Physik Labor):

50X1-HUM

- * Geertz, Dr

Design Office for Statics (Konstruktionsbuero - Statik):

- * Hartz
Heinze

Interpreter (Dolmetscher):

- * Pelzer

50X1-HUM



the following were employed:

- Karsten
- Kuenzel
- Maul
- Motzfeld
- Schmits
- Thielemann
- Winter
- Zuehlke

Soviets Employed at Zavod No 1

- * Begna
- * Beryukova
- * Belilovskiy
- * Filimond'shak
- * Friedman
- * Germanov
- * Gvozdev
- * Ivanov (Chief of the German Personnel Section)
- * Ivanov (Chief of the Mechanical Hydraulic Test Laboratory)
- * Kondratev
- * Kosakov
- * Krumbilar
- * Krupskiy
- * Lebedev
- * Leontev
- * Obrubov
- * Petrov
- * Pinyushin
- * Shuks
- * Slutskiy, Aleksandr Yakovlevich
- * Smirnov, P P (Business Manager)
- * Smirnov (Former Deputy of the Mechanical Hydraulic Test Laboratory)
- * Voznesenskiy

ENCLOSURE (A) : Organization Chart, Zavod No 1



50X1-HUM

SECRET

SECRET-SECURITY INFORMATION

MINISTRY for AIRCRAFT

PLANT DIRECTOR
Belikovskiy

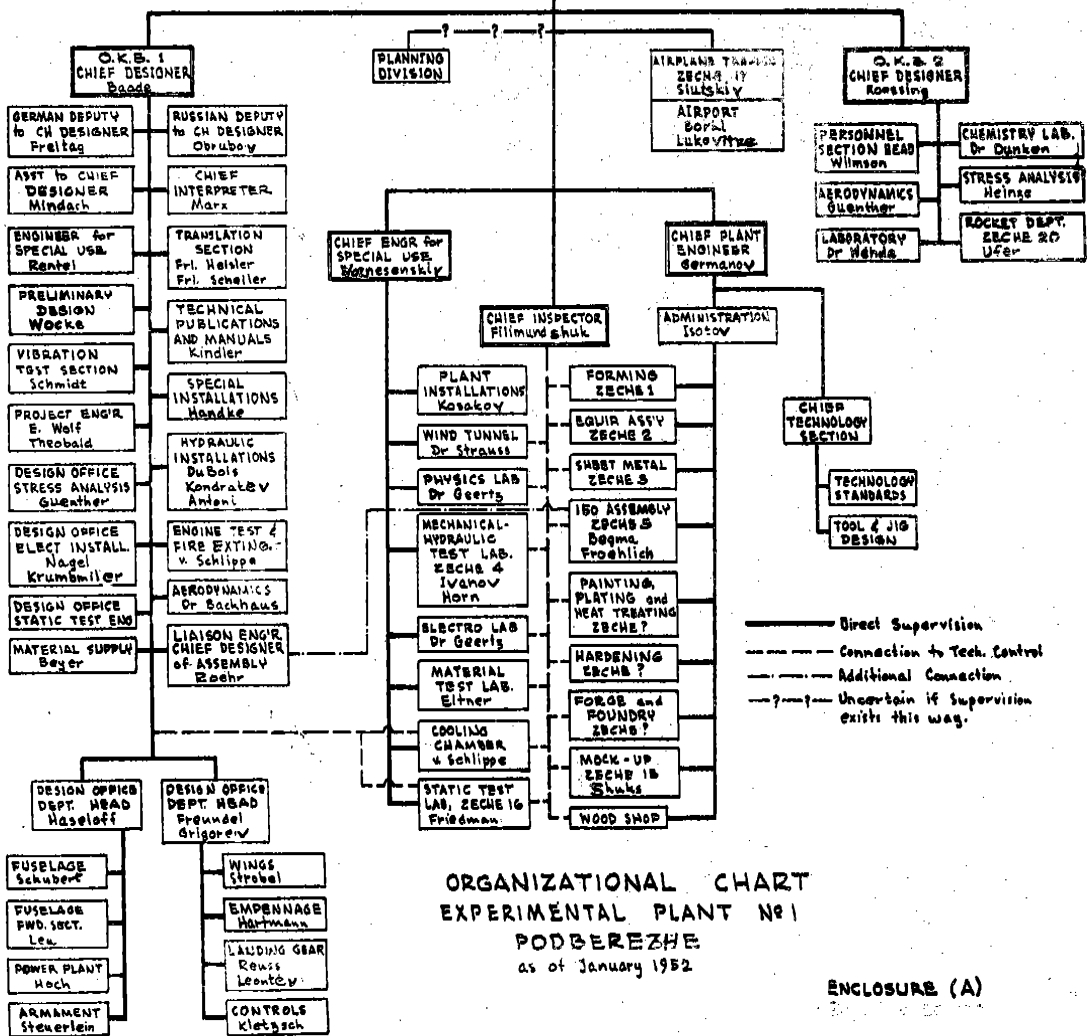
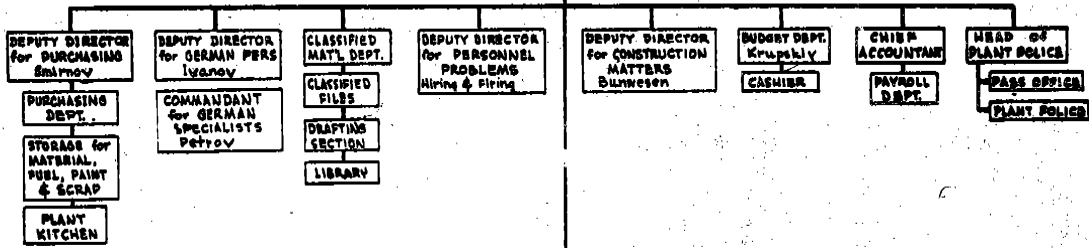

ORGANIZATIONAL CHART
EXPERIMENTAL PLANT No 1
PODBEREZHJE
as of January 1952

ENCLOSURE (A)

Page Denied

Next 19 Page(s) In Document Denied