

~~SECRET~~

CIA
10

ORBAT-GSFG
GB-

ORDER OF BATTLE HANDBOOK AND INSTALLATION LIST GROUP OF SOVIET FORCES, GERMANY (C)



50X1-HUM

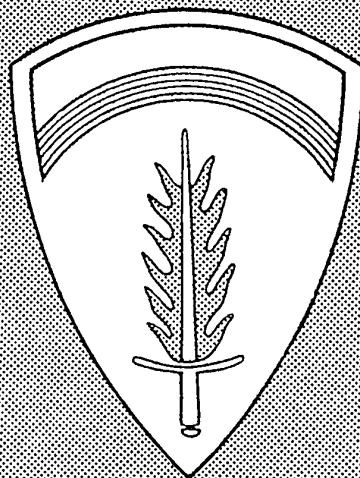

HEADQUARTERS
UNITED STATES ARMY, EUROPE
OFFICE OF A/C OF S, G2

1 APRIL 1958

50X1-HUM

COPY 40 OF 531 COPIES



~~SECRET~~

THIS DOCUMENT CONTAINS INFORMATION AFFECTING THE NATIONAL DEFENSE OF THE UNITED STATES WITHIN THE MEANING OF THE ESPIONAGE LAWS, TITLE 18, U.S.C., SECTIONS 793 AND 794. THE TRANSMISSION OR REVELATION OF ITS CONTENTS IN ANY MANNER TO AN UNAUTHORIZED PERSON IS PROHIBITED BY LAW

THIS INFORMATION IS FURNISHED WITH THE UNDERSTANDING THAT IT WILL NOT BE RELEASED TO ANY OTHER NATION WITHOUT SPECIFIC APPROVAL OF THE UNITED STATES OF AMERICA—DEPARTMENT OF THE ARMY; THAT IT WILL NOT BE USED FOR OTHER THAN MILITARY PURPOSES, AND THAT THE INFORMATION WILL BE AFFORDED THE SAME DEGREE OF SECURITY AS AFFORDED BY THE UNITED STATES OF AMERICA—DEPARTMENT OF THE ARMY.

Reference letter Department of the Army, Office of the Adjutant General, AGA, OS 350 05 (13 Mar 50) CSGID-M, dated 21 March 1950, subject Credit Lines on Extracts from Intelligence Publications. Reproduction of, or extracts from, this publication are permitted providing such reproduction or extracts are "credited" and the security classification is continued.

The title of this Estimate when separated from the text should be classified. FOR OFFICIAL USE ONLY

SECRET

FOREWORD

The Order of Battle Handbook and Installations List, Group of Soviet Forces, Germany, represents current USAREUR holdings and reflects the production of intelligence from information received prior to 1 April 1958. It supercedes the Soviet Order of Battle Handbook, GSFG, and Installations List Soviet Zone, Germany (S) dated 1 January 1957, which may be destroyed in accordance with current regulations.

THIS DOCUMENT CONTAINS INFORMATION AFFECTING THE NATIONAL DEFENSE OF THE UNITED STATES WITHIN THE MEANING OF THE ESPIONAGE LAWS, TITLE 18, U.S.C., SECTIONS 793 AND 794. THE TRANSMISSION OR REVELATION OF ITS CONTENTS IN ANY MANNER TO AN UNAUTHORIZED PERSON IS PROHIBITED BY LAW.

50X1-HUM

SECRET

WARNING

THIS DOCUMENT CONTAINS MATERIAL ADAPTED FROM VARIOUS INTELLIGENCE DOCUMENTS IN ADDITION TO INTELLIGENCE DEVELOPED SOLELY FROM USAREUR SOURCES. ACCORDINGLY, NOTHING IN THIS ESTIMATE SHOULD BE CONSIDERED AS CONFIRMATION OF INFORMATION RECEIVED FROM AN OSTENSIBLY DIFFERENT SOURCE.

REPRODUCTION OR DOWNGRADING OF THIS DOCUMENT IN WHOLE OR IN PART IS PROHIBITED EXCEPT WITH PERMISSION OF THE ACOFS, G2, HEADQUARTERS, USAREUR.

REGRADING DATA CANNOT BE PREDETERMINED.

CONFIDENTIAL

ORDER OF BATTLE HANDBOOK
AND INSTALLATIONS LIST,
GROUP OF SOVIET FORCES, GERMANY

TABLE OF CONTENTS

PART ONE - INTRODUCTION		Page
Chapter 1	Purpose and Scope	1
	1. Purpose	1
	2. Scope	1
	3. Additions, Deletions, and Corrections	1
Chapter 2	General	2
	1. History and Background	2
	2. Reorganization, 1957	4
	3. The Political System in the Army	4
PART TWO - ORGANIZATION		
Chapter 3	High Level Organization	5
	1. General	5
	2. The Ministry of Defense	5
	3. The General Staff	5
	4. Military Districts	5
Chapter 4	Major Unit Organization	7
	1. General	7
	2. Army Groups or "Fronts"	7
	3. Groups of Forces	7
	4. Armies	8
	5. Divisions	12
Chapter 5	Minor Unit Organization (Divisional)	19
	1. General	19
	2. Artillery Brigades, Artillery Divisions	20
	3. Motorized Rifle Regiments	27
	4. Medium Tank Regiments	28
	5. Heavy Tank Regiments	29
	6. Artillery Regiment, Tank Divisions	30
	7. Artillery Regiments, Motorized Rifle Divisions	31
	8. Antiaircraft Artillery Regiment, Tank and Motorized Rifle Divisions	32
	9. Antiaircraft Artillery Regiments, Antiaircraft Artillery Divisions	33
	10. Rocket Launcher Battalions, Tank Divisions	34
	11. Rocket Launcher Battalions, Motorized Rifle Divisions	35
	12. Reconnaissance Battalion, Tank Divisions	36

CONFIDENTIAL

CONFIDENTIAL

13. Reconnaissance Company, Motorized Rifle Divisions	37
14. Sapper Battalion, Tank and Motorized Rifle Divisions	38
15. Signal Battalion, Tank and Motorized Rifle Divisions	39
16. Motor Transport Battalion, Tank and Motorized Rifle Divisions	40
17. Motor Transport Battalion, Artillery Divisions	41
18. Tank Training Battalions	42
19. Medical Battalions	43
20. Assault Gun Battalion, Tank Division	44
Chapter 6 Minor Unit Organization (Non-Divisional)	45
1. General	45
2. Artillery Brigade, Tank and Combined Arms Army	46
3. Antitank Brigades	47
4. Rocket Launcher Regiment, Tank and Combined Arms Army	48
5. Engineer Regiments, GSPG and Armies	49
6. Signal Regiments, CSAP and Armies	52
7. Artillery Battalions, Artillery Brigades	53
Chapter 7 Weapons and Equipment	55
1. General	55
2. Infantry Weapons	55
3. Armored Vehicles	56
4. Artillery and Antiaircraft Artillery	57
5. Engineer, Signal, and Chemical Equipment	59
6. Motor Transportation	60
Chapter 8 Uniforms and Insignia	63
1. General	63
2. Uniforms	63
3. Insignia of Rank	64
4. Branch of Service	67
5. Special Insignia	84
PART THREE - ORDER OF BATTLE HOLDINGS	
Chapter 9 Major Units	87
1. General	87
2. GSPG	89
3. Armies	91
4. Divisions	97
5. Brigades	130
Chapter 10 Minor Units	135
1. Artillery, Rocket Launcher, Mortar, and Antitank Brigades	135
2. Motorized Rifle Regiments	136
3. Medium Tank Regiments	138
4. Heavy Tank Regiments	140
5. Artillery Regiments	141
6. Rocket Launcher Regiments	143
7. Antiaircraft Artillery Regiments	144
8. Engineer Regiments	147
9. Signal Regiments	148

CONFIDENTIAL

10. Rifle and Guard Battalions	149
11. Artillery and Antitank Battalions	150
12. Rocket Launcher Battalions	152
13. Assault Gun Battalions	153
14. Reconnaissance Battalions	154
15. Engineer and Sapper Battalions	155
16. Signal Battalions and Companies	157
17. Motor Transport Regiments and Battalions	159
18. Tank Training Battalions	160
19. Hospitals and Medical Battalions	161

PART FOUR - REFERENCE DATA

Chapter 11 Personalities	164
1. Alphabetical List of Senior Officers	164
2. Senior Officers Listed by Unit	170
Chapter 12 Installations	176
1. List of Installations by City	176
2. Numerical Listing of Installations	276
3. Training areas	338

SECRET

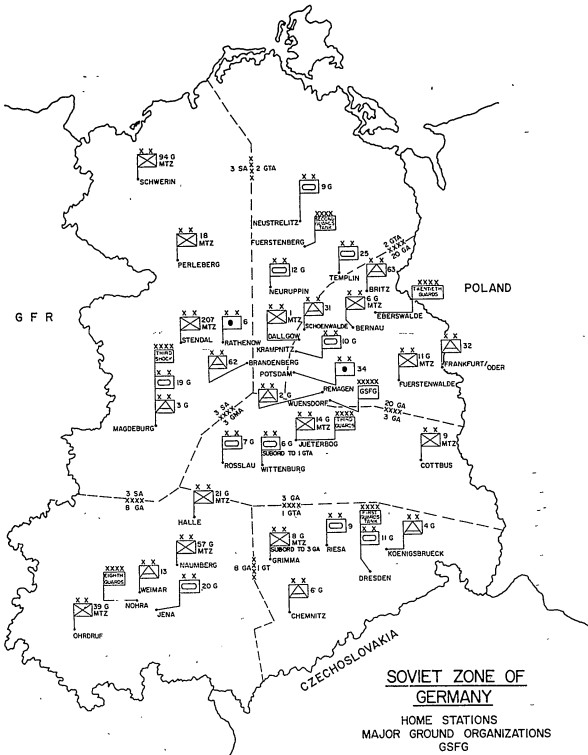

SECRET

SECRET

ORDER OF BATTLE HANDBOOK
AND INSTALLATIONS LIST,
GROUP OF SOVIET FORCES, GERMANY

PART ONE - INTRODUCTION

Chapter 1

PURPOSE AND SCOPE

1. PURPOSE: This Order of Battle Handbook has been designed:
 - a. As a handbook to assist the order of battle analyst in the production of order of battle intelligence by providing the latest intelligence, intelligence data, and information available on the Group of Soviet Forces, Germany.
 - b. To provide the analyst with a comprehensive study of the various tactical and support units presently found in the GSFG, insofar as organization, strength, and equipment are concerned.
 - c. As an aid to intelligence collection personnel by providing a background for proper interrogation and developing of targets.
 - d. As a repository for order of battle intelligence insofar as the identification and disposition of GSFG units are known. Additional intelligence concerning key personalities in the GSFG has been included where possible.
 - e. As a comprehensive list of military installations controlled and used by the GSFG and the East German Army.
2. SCOPE: This handbook has been designed to include:
 - a. The IDENTIFICATION of all known GSFG units.
 - b. The DISPOSITION of all tactical and support units in the GSFG where known.
 - c. The known PERSONALITIES in positions of importance in the GSFG.
 - d. The ORGANIZATION and STRENGTH of the tactical units in GSFG by type.
 - e. A brief description and account of the use of the major weapons and items of equipment found in the GSFG.
 - f. A listing of all Soviet and East German installations in the zone, with exact locations, size, and occupancy of these installations.
3. ADDITIONS, DELETIONS, AND CORRECTIONS:
 - a. Recipients of this order of battle handbook are encouraged to submit any valid additions, deletions, or corrections to the book as printed.
 - b. Changes will be published quarterly as additional intelligence is produced, or as units are added or deleted. Complete revision is contemplated only on an annual basis, since it is believed the holdings are sufficiently valid to sustain continuity with only minor changes.

SECRET

UNCLASSIFIED

Chapter 2

GENERAL

1. HISTORY AND BACKGROUND OF THE SOVIET ARMY:

The Soviet Army officially came into being on 23 February 1918 as the "Workers' and Peasants' Army". The old Imperial Army had been largely dissolved, and the Workers' Militia and the Lettish regiments, with which the communists had seized power, were in need of a unified command. All revolutionary units, ex-Tsarist commands, and armed civilian and partisan groups were drafted into this new force. Tsarist officers were given a choice -- of serving in the force or being shot. Actual control was placed in the hands of party members, (commissars) who were appointed as deputy commanders with the power to countermand the orders of the military commanders. Trotsky was named People's Commissar (Minister) of Defense.

The new army soon found itself embroiled on several fronts, fighting the old White Imperialist forces, the Polish army, and the units of the new Ukrainian army. Cavalry was the major arm, and the Maxim 1910 machine gun, mounted in a horse-drawn wagon, provided the main support. Following this fighting, which lasted until 1921, the country was completely exhausted. This backward and underdeveloped country could not support a large modern army.

It soon became apparent that the former Tsarist officers were the only trained and relatively efficient officers in the armed forces. As such, they would constantly represent a threat to the Bolsheviks until a corps of Communist-inclined officers could be created from the political acceptable masses to replace them. In the middle 1920's, Frunze, who was Trotsky's successor, began to create the schools and academies necessary to provide the officer cadre for the future Communist army. Slowly, from out of the chaos, came some measure of order and progress.

At this same time, Stalin, who was eliminating his opposition one by one, was coming into power. His aims and ideals were based on two principles: make the Soviet Union the "arsenal of world communism", and industrialize as rapidly as possible to provide the heavy industry that Russia needed to support a large modern army. Every effort was directed towards that end. "Production of the means of production" became the Soviet motto as they began to produce the lathes, presses, mills, and other machinery with which tanks, artillery, munitions, and heavy equipment could be manufactured.

During this period, the Soviet High Command was working closely with the German General Staff, and many of the ideas and much of the doctrine put into effect was based on German concepts. This is often apparent, even today, in the development of the modern forces of the USSR. However, in the middle 1930's, some documents were sold to the Soviets which implicated the Red Army Chief of Staff in a plot to overthrow the communist regime with the aid of the German government. The papers were later proved to be false, but meanwhile, because of these documents, the cream of the Red Army had been eliminated -- thousands of senior officers throughout the military having been executed. This left only inexperienced junior officers in positions of high command. The plot, along with Hitler's increasing anti-communist policies, eliminated all remaining ties between the two countries.

Prior to World War II, the forces of the Soviet Union were involved in several engagements, two of which were actions in the Far East against the Japanese troops stationed in China. The Soviet victories were largely due to the tank tactics used by a young officer named Zhukov, who was later to become the minister

UNCLASSIFIED

UNCLASSIFIED

of defense and one of the most decorated of Soviet heroes. Two minor actions in Poland and Bessarabia gained large expanses of territory at relatively little cost. Then came the winter of 1939 when the Soviets sent their armies against Finland. In three months of bitter winter warfare, the Finns inflicted one million casualties on the Soviets, and taught them how poorly prepared and trained their military forces really were. Sheer weight of numbers finally brought about a victory for the USSR.

In the spring of 1940, the Soviets feverishly set about reorganizing their forces to correct the deficiencies brought out by the Finnish war. They were in the midst of the reorganization when on the morning of 22 June 1941, the German Army crossed the Bug river and began its march to the gates of Moscow. During the early months of the fighting, the Soviets lost a great bulk of their armor, an estimated 75% of their artillery, most of their better troops, and a great bulk of troops intact, and when the force of one of the bitterest winters Europe had known for years hit the unprepared German Army, the weather accomplished what the Red Army had failed to do. The German advance was halted, and thousands of German soldiers froze during the terrible winter.

From this point, the Soviets gained gradually in strength and tactical ability, with U. S. lend-lease supplies playing an important part in their recovery. Although the Germans captured even more land in the following years, the Soviet Army had been saved, and it was only a matter of time until the tide turned in favor of the forces of Stalin. The eventual victory cost the Russians 13,000,000 casualties -- three times as many as the Germans suffered on the Eastern Front -- however, it gave them control of rich areas in Central Europe which they could drain to reconstruct and support their war-shattered economy. In addition, it gave them a supreme confidence in their military ability -- a confidence which was not entirely justified. The Red Army was at a strength of approximately twelve front contained an average of three rifle armies, a tank army, and an air army. However, only about 10% of the troops in the average front were mechanized.

In 1946, the first of a series of reorganizational steps was effected. The principal aim was to motorize and re-equip the army along more modern lines. Line divisions received more organic armor and artillery; supporting services were increased; and the line divisions were streamlined towards a better balance of arms. The total army strength, which had reached a peak of approximately 600 divisions, was reduced to an estimated 175 divisions of all types.

Since these early steps in reorganization, the mechanization of the forces has steadily progressed, until today over half of the line divisions are tank divisions or a mechanized type. All divisions outside the Soviet Union are of one of the armored types, which is believed to be a definite Soviet military trend. The Soviet military leaders made increasing reference during 1957 to the reorganization of the armed forces along modern mechanized lines, with the units fully equipped for atomic warfare and capable of swift cross-country movement.

UNCLASSIFIED

SECRET**2. REORGANIZATION 1957 (SECRET)**

The latest step in the reorganization plan was initiated in April 1957. At this time, a series of transfers of troops and equipment was effected that led to a significant change in unit organization and in the command structure of the GSFG. Heavy-tank/assault-gun regiments were transferred from the mechanized divisions to the tank divisions. The tank divisions dropped the equivalent of one medium tank regiment, transferring them to the areas of the rifle divisions. The four rifle divisions received enough tanks and armored personnel carriers, plus a rocket launcher battalion, to change them into motorized rifle (mechanized type) divisions. Changes in major unit subordination were effected in such a manner as to develop two armies composed of only three tank divisions and four armies were formed of three motorized rifle (mechanized) divisions and one tank division each. The rifle armies, the rifle corps, and the rifle divisions have all been eliminated in the trend toward increased mechanization. Some changes have been reflected in the supporting artillery, rockets, and engineers as well, which are shown in the section of this publication on unit organization.

3. THE POLITICAL SYSTEM IN THE ARMY:

The dominating factor in the overthrow of Marshal Zhukov and the rise of Malinovsky and his faction was the necessity of tightening the control of the armed forces by the Communist Party. Zhukov was accused of "separating the party and political units within the military forces to the level of 'educational units'". Without strict party control and political watchfulness, the armed forces could become an anti-Communist threat. For this reason, in each unit of battalion size there are three political officers whose major duty consists of delivering an unceasing series of political lectures to the troops, praising the achievements of the Party. They point out that under Party direction, the Soviet people have become the chosen ones to rule the world. Their major task, however, is to watch for political disaffection.

A second control organ within the military is the association of party members, or the Komsomol (Communist Youth) members within each unit. Overt in all activity, these people constitute the "second team", and carry on political indoctrination and control on a more individual basis. The third control unit operates in a covert manner, with spies and informants using terror and fear tactics to accomplish its goals. This is the feared "OO", or "osobyi otdel", a secret police organization attached to all military units. Workers of the "OO" carry on continuous investigations of "counter-revolutionary" activity within the units. They are not regular military personnel although they wear uniforms; actually they are a part of the police security apparatus, and will ruthlessly liquidate any openly critical or disaffected soldier who shows "treasonable tendencies". The maximum sentence for such an offense is five years. This use of a secret police force is nothing new in Russia, since it was first started by Ivan the Terrible, and was continued by the Tsars until 1917. Communism's survival in the USSR, and the military, is dependent upon the KGB-MVD security forces. Without them, and the ever-present threat and terror, the Iron Curtain could not be maintained.

SECRET**CONFIDENTIAL****PART TWO - ORGANIZATION****Chapter 3****HIGH LEVEL ORGANIZATION****1. GENERAL:**

The military establishment of the Soviet Union is controlled from the highest levels by the Council of Ministers, which in turn is directed by the CPSU (Party) President. In peacetime, national directives are handed down from the Council of Ministers to the Minister of Defense. However, during a war, a Supreme Military Council (Stavka) is formed which deals directly with the General Staff in all operational matters, bypassing and superseding the Minister of Defense.

2. THE MINISTRY OF DEFENSE:

Marshal R.V. Malinovsky, the present Minister of Defense, has complete operational control of all military activities on land, sea, and in the air. However, he is constantly watched and closely supervised, as are the succeeding command levels under him, by political representatives of the Communist Party and the Committee for State Security -- the secret police organization. For operational matters, he has under him the General Staff, which transmits his orders directly to the Military Districts and troop units involved. He is advised on military and policy matters by an advisory council composed of several senior military figures. A Deputy Minister for "Special Questions" acts as the senior trouble shooter and as his chief assistant.

Also directly subordinate to the Minister of Defense are the chiefs of the three major services (Ground Forces, Air, and Navy); a Logistics chief (Near Services), a chief of Air Defense (FVO), an Inspector General, and a Chief of the Main Political Directorate. Under these last senior division heads are ranked the branch "directorates" or sections, major air elements, and a few General Headquarters Troops of a special type, such as airborne and possibly missile.

The branch directorates (artillery, tank and mechanized, signal, engineer, etc), formulate the policies, doctrinal concepts, develop the organization, and carry on such functions as procurement and development of materiel, training, and research within their respective branches of service.

3. THE GENERAL STAFF:

The General Staff was originally patterned after the German General Staff, and as such has divisions for operations, intelligence, organization and mobilization, Warsaw Pact Forces (Soviet), and other staff functions of a more minor nature. The division of highest importance is the operations division, since most of the operational orders to the field flow through the General Staff, if they are not initiated there. However, under the Soviet politico-military system, the General Staff cannot be considered all powerful, as was the old Prussian organization.

4. MILITARY DISTRICTS:

There are eighteen military districts in the Soviet Union, which compare roughly to the Army areas in the Continental U.S. The commander of a military

CONFIDENTIAL

CONFIDENTIAL

district has operational control of all ground and air units in his area, with the exception of the long-range air units and the PVO Air Defense units, which come under direct control of the Ministry. The airborne elements and other GRQ reserve units in the area will be attached but not assigned to the military district, from which they will receive basic administrative support. The principal functions of the Military District are operations, training, and mobilization.

The long chain of Soviet control can readily be seen in the functioning of the Military Districts. Operational orders flow from the Ministry through the General Staff, and are carried out by the Military Districts. Training directives, supply procedures, administrative orders, and other similar directives are received through the chain from the various branch directorates under the Commander-in-Chief of the Ground Forces, the Air Chief, Chief of Rear Services, and other authority as necessary.

The Military District is concerned chiefly with the registration and drafting of the conscripts within its area, and also places great emphasis on the development of mobilization procedures and techniques. In other functions related to its troop units, Military District Headquarters functions similarly to any senior army or theater headquarters.

The Groups of Forces (see Chapter 4, par 3) outside of the USSR may be considered to operate in much the same manner as the Military District in the homeland. Although not having a conscription mission, many of the other functions are the same as those for the Military Districts.

One distinct exception to the normal command chain is found in the Security Forces, Border Guards, and other security elements. Although they are supplied with conscripts and military supplies through the normal military channels, they do not come under the actual control of the Military District commander. This control is held in the political channels.

CONFIDENTIAL**CONFIDENTIAL**

Chapter 4
MAJOR UNIT ORGANIZATION

1. GENERAL:

Soviet organization generally parallels that of most conventional armies, in that divisions are composed of regiments, regiments are made up of battalions, battalions of companies, and so on. Nomenclature and an approximate triangular organization gives the appearance of a conventional force. There are, however, some organizations that are quite different from any of those known in the Western armies, and these differences are incorporated in the following paragraphs on unit organization.

2. ARMY GROUPS, OR "FRONTS":

During World War II, "Fronts" apparently derived their designation from the geographical area in which the Front was originally formed. Thus, First Ukrainian Front, Belorussian Front, etc.; operated in those areas initially, but retained the same designation after military operations forced them to move into another area. In the event of war, it is likely that a similar geographical designation may be applied to these large Soviet formations. For example, a Front operating in northern Germany could become "Front North"; another, "Front Center", etc.

Organization-wise, the only US force comparable to the "Front" is the Western type Army Group. Like the Army Group, the Soviet Front has no fixed strength or composition, but is formed of several armies with the necessary air, artillery, engineer, and other supporting arms and services, that would be required by the mission and situation. Unlike a US Army Group, however, the Soviet Front has administrative as well as tactical functions.

3. GROUPS OF FORCES:

This type of force is subordinate to the Ministry of Defense, and the designation "Group of Forces" is used only for those military forces on occupation or comparable duty outside the borders of the USSR.

The designations of the Groups of Forces is also generally in accordance with their geographical location. As examples, the original four Groups of Forces in Eastern Europe were:

- a. Northern Group of Forces (NGF) - Poland
- b. Central Group of Forces (CGF) - Austria and Hungary, now called Soviet Forces, Hungary (SFH)
- c. Southern Group of Forces (SGF), now called the Independent Mechanized Army, Rumania.
- d. Group of Soviet Forces in Germany (GSFG) - East Germany

At the close of World War II, these four Groups of Forces were formed, and they corresponded generally to the World War II type Fronts. In the event of hostilities in Eastern Europe, a similar type of organization might be expected.

CONFIDENTIAL

CONFIDENTIAL

The Group of Soviet Forces Germany is the only one which has maintained appreciable size and strength, (22 line divisions, 9 AAA divisions, and 2 artillery divisions, organized into six armies). The Soviets changed the name from the Group of Occupation Forces Germany to the Group of Soviet Forces Germany, probably to give the impression that the occupation, as such, had ended.

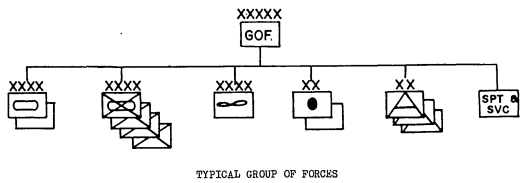

CONFIDENTIAL

There is probably no fixed structure for combined arms armies, but those in the GSPG have developed into a definite pattern. Each of the four combined arms armies in the GSPG has three motorized rifle divisions, one tank division, one antiaircraft artillery division, and one brigade of artillery, in addition to appropriate support in the form of a rocket launcher regiment, engineers, signal, motor transport, and other normal support and services.

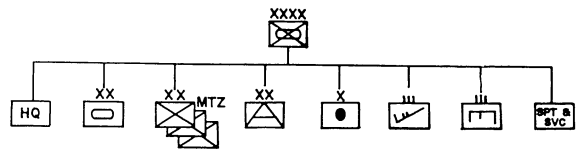

4. ARMIES:

a. General.

Soviet armies in the GSPG are of two types - tank armies and combined arms armies. The tank armies are composed of tank divisions, and the combined arms armies are comprised of combinations of tank and motorized rifle divisions. Soviet armies are designated by a number, normally combined with a descriptive or honorary name; for example, EIGHTH GUARDS ARMY, THIRD SHOCK ARMY, SECOND GUARDS TANK ARMY, etc. The designation "Guards" is honorary, and is awarded to a unit as a form of commendation. It has also been awarded to corps, divisions, and to smaller units and becomes a part of the title for the personnel of such units. The term "Shock" was originally descriptive of the type of mission assigned to a unit and its general tactical employment, but it is now purely honorary. The term "Oadre" has also been used in the designation of armies, referring to a unit that was held only at skeleton strength. It should be noted that tank armies will be designated "Tank" in their titles, but that the combined arms armies will have no descriptive term in their designations, as was the case in the old type rifle armies.

b. Combined Arms.

The combined arms army is the largest Soviet military formation which normally does not contain any major rifle units. It is usually subordinate to a Group of Forces in peacetime and to a Front in war.

UNIT	Personnel	Bvy Tank	Med Tank	Amph Tank	SV/JSU	152mm C/H, 122mm Gun	152mm How	122mm How	100mm Gun	57/76/85mm Gun	240/200/140 RL	160/120 Mortar	85/100 AA	37/57 AA	APCs	Trucks
Mtz Rifle Div (3)	10585	205	25	10		18	36	18	48	18	36	12	28	255	1526	
Tank Div	8726	100	249	21	57	18	36	18	14	12	6	12	28	146	1206	
AAA Div	2458												60	60		209
Arty Brig	1201				72					6						168
Hkt Lehr Regt	744										42					132
Engr Pon Regt	6004															200
Hq, Supports, and Services	5093														34	445
TOTALS	50577	100	658	96	87	72	144	72	166	108	114	108	172	945	7938	

* Strength figures are estimated.

CONFIDENTIAL

CONFIDENTIAL

CONFIDENTIAL

c. Tank Armies.

One of the results of the reorganization of the GSPG was the formation of two tank armies. These new organizations (not to be confused with the tank armies of World War II) were developed by the transfer of four divisions between armies in such a manner as to form two armies composed of three tank divisions, one AAA division, and the other supporting units as described in the combined arms armies. The concentration of armored firepower, and heavy, mobile breakthrough forces in this formation can be appreciated by a study of the following charts.

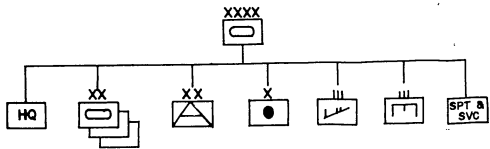

NOTES

UNIT	Personnel	Hvy Tank	Med Tank	Asph Tank	SU/SPU	152mm G/ft, 122mm G	122mm How	122mm How	100mm Gun	57/16/95mm Gun	240/200/140 RL	160/120 Mortar	85/100 AA	37/57 AA	APCs	Trucks
Tank Div (3)	8726	100	249	21	57	18	36	18	14	12	6	12	28	146	1206	
AAA Div	2458												60	60		209
Arty Brig	1201				72					8						168
Rkt Lehr Regt	744										42					132
Engr Pon Regt	600*															200
Hq, Supports and Services	5095*														34	445
TOTALS	36254*	300	747	63	171	72	54	108	54	50	78	18	96	144	472	4772

* Strength figures are estimated.

CONFIDENTIAL

5. DIVISIONS:

a. General.

The line division is the highest echelon in the Soviet Army that is formed within a fixed table of organization and equipment. This is in contrast with the artillery and antiaircraft artillery divisions, also present in the GSPU, which show differences that reflect flexible T/OE's for these units.

Divisions are designated numerically, and will include the type of division as a part of the designation. In addition, the honorifics of a particular division will normally be included in the unit designation; thus, 21 Guards Mecc Div, 39 Guards Motorized Rifle Div, 6 Breakthrough Artillery Div.

b. Tank Divisions.

The tank division remains the Soviets' heavy striking force of division size. Due to the reorganization of the GSPU over the past year, this armor-heavy division has received even more striking power in the form of a probable doubling of heavy tank strength. A corresponding drop in medium tank strength was noted, but the additional heavies and an increase in the number of heavy assault guns gives the division a more powerful force from the standpoint of sheer weight of explosive delivering capability. With only one motorized rifle regiment in the division, the force must still be considered top-heavy in armor from a balance point of view. However, in consideration of the normal mission of this force, and its probable use for counter-attack, it appears suitable for its missions. The artillery element has also been increased in power with the replacement of one battalion of heavy mortars by a battalion of 18 x 152mm howitzers, and the upgunning of the gun battalion from 63mm guns to 100's. The rocket launcher battalions have practically all received the BM-24, 240mm, 12-round launcher, thereby increasing the firepower of this unit.

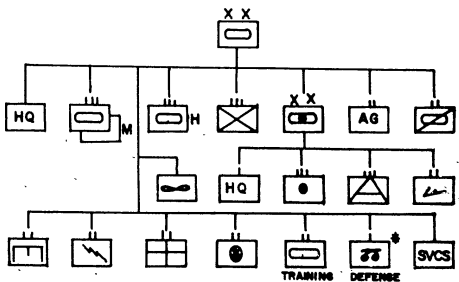

* May no longer exist

CONFIDENTIAL

CONFIDENTIAL

Table of Personnel, Weapons and Equipment, Tank Division, GSPU

UNIT	Officers	Enlisted	TOTAL	T-54/T-54	Heavy Tank	AMPH Tank	J50/SU	240mm RI	122mm How	100mm Gun	120mm Mortar	107mm RI	82mm RI	100/85mm AA	57/37mm AA	Twin 57 SP AA	Tracked Amph	Wheel Amph	ATCA	Tracked PI	TK Heavy	Trucks	Helicopter	Sedan	
Division Hq	80	116	196	5																					17
Med Tank Regt (2)	132	799	931	94	5	10																6	56		
Heavy Tank Regt	127	774	901	94																		6	131		
MTz Rifle Regt	172	1955	2127	31	5						6	4	12	4								69	3	168	
Division Artillery	215	1885	2098																						289
Assault Gun Bn	95	191	286																						10
Recon Bn	32	336	368	11	5																				18
Sapper Bn	30	330	360																						126
Signal Bn	28	143	171																						15
Medical Bn	29	82	111																						14
MT Battalion	24	140	164																						124
Tank Reg Bn	6	65	71	14	6	1	6																		6
Chem Def Co *		5	5																						16
Air Section																									3
Services	62	265	425																						63
TOTALS	1099	7627	8726	219	100	21	57	12	18	56	18	6	6	4	12	12	28	18	7	1	1	1	1	1	1

* May no longer exist

CONFIDENTIAL

CONFIDENTIAL

Table of Personnel, Weapons and Equipment, Motorized Rifle Division, GSFG

UNIT	Officers	Enlisted	TOTAL	T-54/T-54A	amph Tk	ASU/SU	140mm RT	122mm How	122mm How	100mm Gun	82mm Gun	57/76mm Gun	160mm Mort	120mm Mort	107mm RH	82mm RH	100/85mm AA	57/37mm AA	27mm SP AA	Track Amph	Wheeled Amph	Apts	Tracked RI	TR-Navy	Trucks	Motor	Sedans	
Div Bn	80	116	196	5																					40	6	17	
Miz Bnf Regt	172	1525	1727	31	5					6								4						3	168			
Tank Regt	131	761	892	94	10														6					6	91			
Div Arty	286	2426	2712							18	10	36	18	12	18			12	24					60	445			
Recon Bn	32	336	369	11	5															1				1			95	
Sapper Bn	30	320	360																	6	1	9			126			
Sig Bn	28	143	171																						15	5		
Med Bn	29	82	111																						14			
MT Bn	24	140	164																						124			
Av Ing Bn	6	63	71																									
Chem Def	5	51	56																						4			
Air Sect	Unk	Unk	Unk																								3	
Services	44	259	303																						63		1	
TOTALS	1211	9774	10985	203	25	10	18	18	18	36	18	36	12	18	18	12	36	12	28	6	7	1	255	60	16	1526	36	3

CONFIDENTIAL

CONFIDENTIAL

c. Motorized Rifle Divisions.

One of the major results of the 1957 reorganization of the GSFG was the development of a new type mechanized division, known as the Motorized Rifle Division. The terminology is Soviet, and it raises several questions as to the use of the term "Motorized Rifle". It has been apparent throughout the reorganization that the former mechanized divisions were losing only the heavy-tank/assault-gun regiments, and that the four former rifle divisions were built up almost to the strength of the former mechanized divisions. Again, the HTAG regiment was the only unit missing from the mechanized type organization. Therefore, the divisions are, in effect, a slightly reduced mechanized division. The GSFG has not sacrificed mechanization in favor of conventional infantry divisions, but has increased in firepower and mobility by the strengthening of the former rifle divisions. Therefore, when the strength of the GSFG is considered as being ten tank divisions and twelve motorized rifle divisions, it must be remembered that the force is actually ten tank divisions and twelve light mechanized divisions.

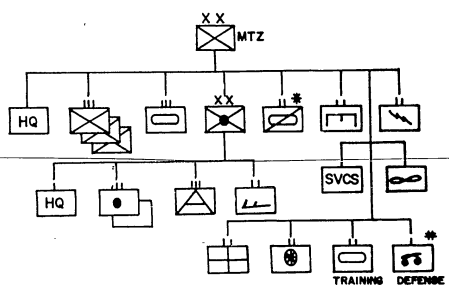

* Reconnaissance battalion may now be company.
Chemical defense company may no longer exist.

CONFIDENTIAL

CONFIDENTIAL

d. Artillery Divisions.

The two heaviest support units of the CSFG are the 6th and 34th Artillery Divisions. These large artillery formations show a definite tailoring for specific support missions, and may be considered as an example of Soviet artillery support doctrine. Each division has been organized for a specialized task, and the organization makes this specialization obvious.

The 34th Artillery Division is a conventional heavy general support unit. The organization of three brigades of conventional artillery fits a general concept of artillery support on a large scale. The 6th Artillery Division is a grouping of specialized units for divergent types of support. The light howitzer brigade, the medium howitzer brigade, the rocket launcher brigade, and the heavy mortar brigade all show specialization of mission and support use. The organization of the brigades themselves (See Chap 5, Par 2), shows the ease with which the units may be allocated to sectors of the front for distinctive types of support.

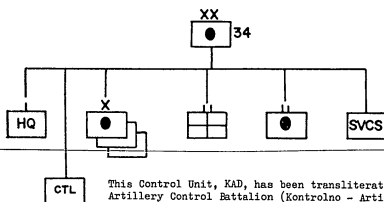

This Control Unit, KAD, has been transliterated as the Artillery Control Battalion (Kontrolno - Artilleriskiy - Division). The unit apparently functions as a direction center, communications center, observation unit, and may also have survey responsibility. The term battalion is mentioned since the Russian "Division" generally refers to a unit larger than battery, but still smaller than a US battalion.

UNIT	Officers	Enlisted	TOTAL	152mm O/H	122mm gun	57/76/95mm gun	Tracked PM	Trucks
Division Hq	70	140	210					17
Gun Brigade (2)	151	1065	1216		48	8	48	110
Mixed Brigade	151	1065	1216	24	24	8	48	110
Med Battalion	29	71	100					15
MT Battalion	30	270	300					198
Services	50	300	350					45
TOTALS	572	4056	4608	24	120	24	144	605

CONFIDENTIAL

CONFIDENTIAL

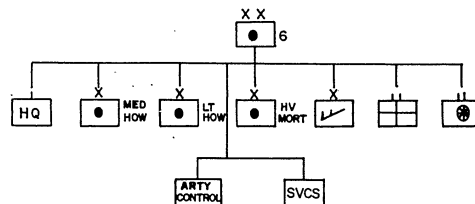

UNIT	Officers	Enlisted	TOTAL	152 How	122 How	200mm RL	240mm Mort	240mm RL	ATC	IMG	Trucks
Hq Btry	70	140	210								17
Med How Brig	104	854	958	48					12	12	186
Lt How Brig	104	854	958		48				12	12	186
Mortar Brig	113	996	1109				48				188
RL Brigade	127	1010	1137			12		36		24	232
Medium Bn	29	71	100								15
Service	50	300	350								45
MT Battalion	30	270	300								198
TOTALS	627	4455	5082	48	48	12	48	36	24	48	2070

CONFIDENTIAL

CONFIDENTIAL

6. Antiaircraft Artillery Divisions.

Antiaircraft artillery divisions are found in each army and under direct control of the GSPG. There are three such GHQ divisions, and their disposition clearly shows the mission of AA defense assigned to them. One is located in the southeastern sector of the zone, defending the Wismuth uranium mining area; another division protects the GSPG headquarters area of Bismarck, Zossen-Wunsdorf, and the area south of Berlin; and the third has the mission of protecting the crossing points over the Oder River in the vicinity of Kietz and Frankfurt/Oder.

Each division has two medium and two light regiments, which should be equipped with 100mm and 57mm AA guns respectively. There is, however, the indication that the re-equipment program has not been completed in these divisions, and some 85mm and 37mm guns are still reported. The table of organization and equipment is accepted as indicated in the following charts.

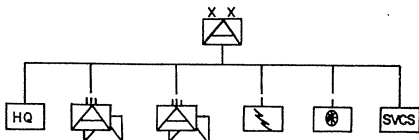

UNIT	Officers	Enlisted	TOTAL	100mm AA gun	57mm AA gun	2x 85/280-2	Panzer-6	Radar	Trucks	Tracked EM
Division Hq	30	60	90						5	
Med AA Regt (2)	48	518	566	30		5	5	5	40	40
Lt AA Regt (2)	46	480	526		30	5	5	5	40	40
Signal Co										
MT Company										
Services	34	150	184						48	
TOTALS	252	2206	2458	60	60	20	20	20	209	160

Exact strengths in the signal, motor transport, and service units unknown.

CONFIDENTIAL

Chapter 5
MINOR UNIT ORGANIZATION (DIVISIONAL)

1. GENERAL:

Due to the recent reorganization of the GSPG, the complete organizational details of many of the minor units have not yet been determined. Units have been inactivated, some new units have been formed, and there have been many relocations that have not been completely established. As a result, some organizations have been presented in this publication as tentative or incomplete.

Numerous units have had their basic tables of organization and equipment changed, with great differences appearing when compared to the unit descriptions in the 1957 handbook. The new 2/O&E's authorize new weapons and other new items of equipment; however, intelligence reports throughout the year have referred to the replacement program in some units apparently because the Soviets have not completed their replacement program. The organizations, numbers and types of weapons, and listings of equipment presented in this and the following chapter are those which are believed to be the Soviet goal in the GSPG. Most units in the force will follow these tables, but in some instances, the aforementioned differences will appear. An example of this is the antiaircraft regiment that should have thirty 100mm AA guns, but which is still equipped with eighteen 85mm weapons along with twelve of the newer weapons. More 100mm AA guns are expected to replace the 85's, but they have not, as yet, arrived.

It should be considered that the organizational tables presented herein are based on the best available information at the time of printing. Modifications are to be expected, and will be published whenever they are determined and accepted.

CONFIDENTIAL

2. ARTILLERY BRIGADES, ARTILLERY DIVISIONS:

There are six different types of brigades in the two artillery divisions. Each type of brigade is tailored for a specific job, which can be recognized in the organization itself. For example, the heavy mortar brigade obviously has a far different mission than does the 122mm gun brigade. The grouping of weapons by type is one of the major remaining examples of Soviet artillery doctrine and its practices. In these units we have a grouping of large numbers of weapons of a specific type, molded into a unit capable of one type of mission, made available to the commander for fire support for a specific purpose. This has long been a cherished concept in the Soviet army.

The six types of brigades and their subordination are as follows: a rocket launcher brigade, a heavy mortar brigade, a light howitzer brigade, and a medium howitzer brigade all in the 6 Arty Div, while the 34th Artillery Division has two 122mm gun brigades and one brigade that is mixed with half 122mm guns and half 152mm gun/howitzers. The organizations and equipment are as follows:

a. Rocket Launcher Brigade, Artillery Division.

The rocket launcher brigade of the 6 Artillery Division is a unique organization, as it is the largest unit made up of this specialized type weapon in modern armies today. With its total of forty-eight large truck-mounted launchers, it is capable of placing nearly fifty tons of high explosives on an area type target in one salvo. With three battalions of 240mm BM-24 launchers, and one battalion of 200mm BM-20's, the unit is capable of both short and long range support missions. There is only one brigade of this type in GSP.

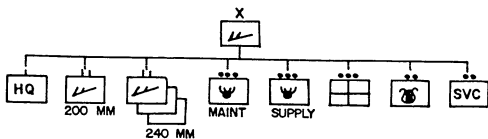

UNIT	Officers	Enlisted	TOTAL	200mm RL	240mm RL	MG	Trucks
Hq Btry	29	60	89				20
200mm RL Bn	25	209	232	12		6	41
240mm RL Bn (3)	23	209	232		12	6	41
Service Section	3	65	68				32
Maint Section		14	14				3
Supply Plat		15	15				9
Music Section	1	15	16				
Medical Plat	2	5	7				4
TOTALS	127	1010	1137	12	36	24	252

CONFIDENTIAL

CONFIDENTIAL

b. Heavy Mortar Brigade, Artillery Division.

The well-known Soviet Army preference for the mortar is perhaps better portrayed in this organization than in any other. Although the smaller mortars are still found in great numbers throughout the battalions and regiments, of the line divisions, this unit has the largest, most powerful grouping of this versatile support weapon. There are two battalions of twelve 240mm super-heavy mortars, and two like battalions of 160mm heavy mortars. The four battalions could well be allocated to four separate sectors of a front for normal heavy support missions, or they could be held in one location where a tremendous weight of artillery might be needed. With the 160mm firing an 88 pound shell, and the 240 delivering a round of approximately 220 pounds, the total effort of a salvo of one round per gun would be slightly over four tons of high explosives.

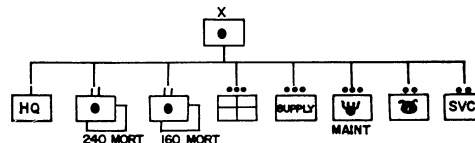

UNIT	Officers	Enlisted	TOTAL	240mm Mortar	160mm Mortar	Tracked BM	Trucks
Headquarters Btry	29	60	89				20
240mm Mortar Bn (2)	26	274	300	12		12	40
160mm Mortar Bn (2)	26	274	300		12	12	40
Medical Plat	2	5	7				4
Supply Plat		15	15				9
Maint Plat		14	14				3
Music Section	1	15	16				
Service Section	3	65	68				32
TOTALS	139	1270	1409	24	24	48	228

CONFIDENTIAL

CONFIDENTIAL

c. Light Howitzer Brigade, Artillery Division.

The lightest of all support units at GSPU level is the brigade of 122mm howitzers. The capability of the unit must not be overlooked, however, since the brigade of forty-eight howitzers can deliver a greater weight of explosives on the target than can the equivalent number of US 105mm howitzers. The mobility, ease of handling, rate of fire, and nearly all other characteristics are approximately the same as the US weapon, with the major difference being in the 17mm greater size. It is assumed that this unit would be utilized in a general support role where the lighter, faster fire would be needed.

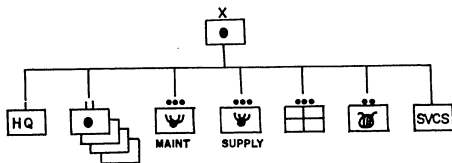

UNIT	Officers	Enlisted	TOTAL	122mm How	57/76mm Gun	Trucks
Headquarters Btry	29	60	89			20
Artillery Bn (4)	23	220	243	12	2	27
Maint Plat		14	14			3
Supply Plat		15	15			9
Music Sect	1	15	16			
Medical Plat	2	5	7			4
Service Sect	3	65	68			
TOTALS	127	1054	1181	48	8	144

CONFIDENTIAL

d. Medium Howitzer Brigade, Artillery Division.

The second standard type brigade in the 6th Artillery Division is the brigade of forty-eight 152mm howitzers. The general support type mission of this unit should be obvious, and the lack of any inconsistencies in organization or specialized equipment confirms this. The only odd feature in the organization is the use of the current 2-151 truck for a prime mover when tracked prime movers are in use in the light howitzer brigade. This is probably due to a shortage of tracked prime movers, or the availability of a tractor that is of medium size, more commensurate with the weapon.

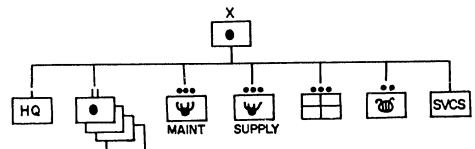

UNIT	Officers	Enlisted	TOTAL	152mm How	57/76mm Gun	Trucks
Headquarters Btry	29	60	89			20
Artillery Bn (4)	23	220	243	12	2	27
Maint Plat		14	14			3
Supply Plat		15	15			9
Music Sect	1	15	16			
Medical Plat	2	5	7			4
Service Sect	3	65	68			
TOTALS	127	1054	1181	48	8	144

CONFIDENTIAL

e. 122mm Gun Brigade, Artillery Division.

As mentioned in the paragraph on the artillery divisions (See Chap 4, Par 5, d.), the 34th Artillery Division provides the general heavy, long-range support for GSG. This is accomplished through the use of the conventional 122mm gun and 152mm gun/howitzer. Two of the division's three brigades are composed of four battalions of "corps" guns. The 122mm gun, in three different models, can contribute accurate fire up to a range of approximately 22,000 yards. The brigade would undoubtedly be found in the major artillery elements supporting the primary attack, or as an excellent counter-battery fire unit in a defensive mission. It is to be noted that the four-gun battery is found in this type brigade, as in the heavy mortars, rockets, and howitzer brigades of the 6th Artillery Division.

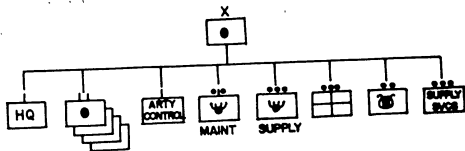

UNIT	Officers	Enlisted	TOTAL	122mm Gun	57/76mm AF Gun	Tracked PM	Trucks
Headquarters Btry	29	60	89				20
Artillery Bn (4)	23	215	238	12	2	12	14
Arty Control Btry	4	51	55				8
Maint Platoon		14	14				3
Supply Platoon		15	15				9
Medical Platoon	2	5	7				4
Music Section	1	15	16				
Services	3	65	68				32
TOTALS	131	1085	1216	48	8	48	132

CONFIDENTIAL

CONFIDENTIAL

f. Mixed Artillery Brigade, Artillery Division.

An unusual, but apparently effective, organization is the mixed brigade made up of two battalions of 122mm guns and two battalions of 152mm gun/howitzers. This brigade has the same structure as the gun brigades with the exception of the inclusion of the 152mm gun/howitzers. The two battalions of three x four-gun batteries of the gun/howitzers add to the versatility of the brigade. With these weapons, capable of both flat and high trajectory fire, the brigade can take on more varied fire support missions. In addition, the 152 has a heavier explosive capability, being the largest weapon present in the GSG conventional artillery, that adds to the importance of this brigade.

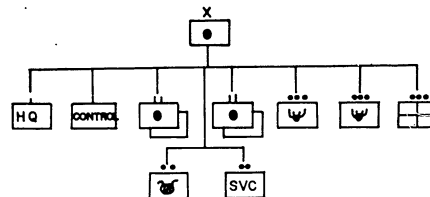

UNIT	Officers	Enlisted	TOTAL	122mm Gun	152mm Gun/How	57/76mm AF Gun	Tracked PM	Trucks
Headquarters Btry	29	60	89					20
122mm Gun Bn (2)	23	215	238	12		2	12	14
152mm Gun/How Bn (2)	23	215	238		12	2	12	14
Maint Platoon		14	14					3
Supply Platoon		15	15					9
Medical Platoon	2	5	7					4
Music Section	1	15	16					
Services	3	65	68					32
TOTALS	131	1085	1216	24	24	8	48	132

CONFIDENTIAL

CONFIDENTIAL

Table of Personnel, Weapons and Equipment, Motorized Rifle Regiment

Unit	Officers	Enlisted	Total Personnel	Med Tank	Assault Tank	APC	107 RR	62 RR	82mm Gun	120mm Mort	82mm Mort	57mm AA Gun	40mm Recoil	RFU-82	Rv & Eng	Trucks	Tank Heavy Veh
Reg'tl Hq	28	36	64														
Mtz Rif Bn (2)	31	388	419		25		6				6		4	18	30		27
Med 'k Bn	24	135	159	31													18
Reg'tl Arty	26	209	235		4	4		6	6			4	4				29
Recon Co	5	85	86		5	11											1
Sapper Plat	1	14	15														4
Signal Co	5	57	62		2												4
LT Co	5	73	78														50
Hq & Trf Plat	1	29	30														8
Arty Rep Shop	2	15	17														2
Armor & Veh Repair Shop	4	45	49														6
Medic Section	7	15	22														1
Chem Def Plat	1	16	17		2												1
Music Plat	1	13	14														
Svcs Plat	0	11	11														
TOTALS	172	3555	3727	31	5	69	4	12	6	6	12	4	12	36	60	168	3

CONFIDENTIAL

3. MOTORIZED RIFLE REGIMENT (172-0, 1555-EM):

The motorized rifle regiment is the Soviet version of the regimental combat team. It is the only regimental size unit that contains organic infantry, armor, artillery, signal, engineer, AAA, and all the necessary supports to make up an organization capable of independent operation under atomic conditions. It is a well-balanced mobile force.

The basic fighting elements are the two motorized rifle battalions, a medium tank battalion, and the regimental artillery, which includes 82mm APAT guns, 120mm mortars, 57mm AA guns, and 107mm recoilless rifles.

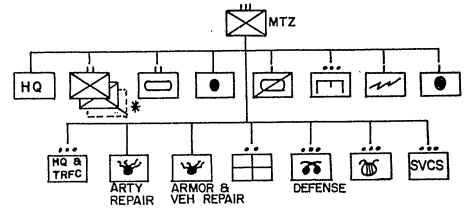

* Third battalion may exist in wartime

CONFIDENTIAL

CONFIDENTIAL

CONFIDENTIAL

4. MEDIUM TANK REGIMENT (142-0, 884-EM)

The medium tank regiment, with its 94 medium tanks, is the basic fighting unit of the tank division, and the main support force for the motorized rifle division. During the recent reorganization, the three battalions were altered by forming three companies of ten tanks each from the former two companies of sixteen tanks each. The motorized infantry support, long a feature of Soviet tank units, has been dropped in favor of an assault gun company of ten guns. With its normal complement of AAA support, reconnaissance, signal, and services, the tank regiment remains an effectively organized combat force.

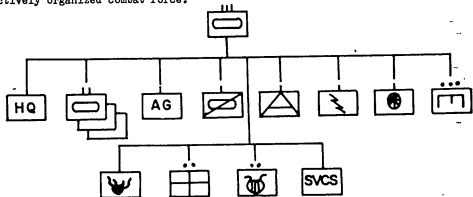

UNIT	Officers	Enlisted	TOTAL	Med Tank	Amph Tank	JSU/SU	Twin 57 AA SP	APC's	Punk Btry	Trucks & Sedans
Regimental Hq	35	13	48	1						1
Tank Bn (5)	24	135	159	31				2	2	4
Assault Gun Co	5	38	43			10				
Recon Co	3	35	38		5			5		
AA Btry	3	41	44				6	1		5
Signal Co	3	41	44							4
MT Co	4	55	59							53
Ord Repair	4	60	64							10
Sapper Plat	1	14	15							4
Medical Sect		9	9							1
Music Sect	1	16	17							
Services		34	34							
TOTALS	131	761	892	94	5	10	6	12	2	91

A traffic regulator platoon may also be organic to the regiment. This platoon would be composed of one officer and 38 enlisted men. Equipment would include two APC's, 5 motorcycles, and 5 trucks.

CONFIDENTIAL

CONFIDENTIAL

5. HEAVY TANK REGIMENT, TANK DIVISION (138-0, 761-EM)

One of the major features of the reorganization was the elimination of the heavy-tank/assault-gun regiment from the motorized rifle (mechanized) division, and the shipping of the heavy equipment to the area of the tank divisions. For a time it was believed that the tank division was being given a second HIAG regiment, but a disappearance of a portion of the assault guns and some of the heavy tanks gave rise to the belief that a heavy tank regiment had been formed, with the assault guns being grouped into a separate battalion. The organization, as shown below, is only tentative, and is based on the information that is presently available.

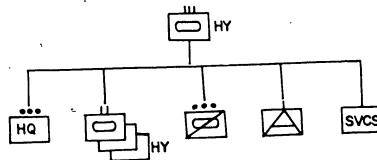

UNIT	Officers	Enlisted	TOTAL	Heavy Tank	Twin 57 AA SP	APC's	Trucks
Hq Plat	35	28	63	1		2	2
Tank Bn (5)	24	135	139	31			4
Recon Plat	2	22	24			5	1
AA Company	4	51	55		6		5
Services	14	268	282			2	77
TOTALS	127	774	901	94	6	9	97

CONFIDENTIAL

CONFIDENTIAL

6. ARTILLERY REGIMENT, TANK DIVISION (126-0, 1169-EM)

Artillery support in the tank division has increased steadily from the early organization of twelve 122mm howitzers and thirty-six 120mm mortars until today the division has a full artillery regiment in addition to its rocket launchers and anti-aircraft artillery. The battalion of 152mm howitzers, a battalion of 100mm guns, and two battalions of 122mm howitzers offer far more artillery support than any Soviet tank division organization of the past. With tracked prime movers available for the heavier pieces, the div-artillery has been given a mobility capability that is in line with the breakthrough mission of the division.

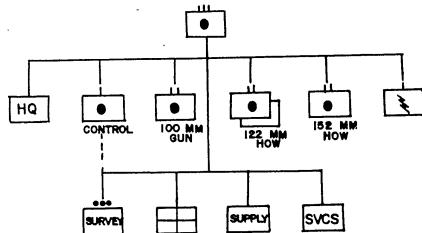

UNIT	Officers	Enlisted	TOTAL	152 How	122 How	100 Gun	76 ATG	Truck
Arty Regt'l Hq	19	44	63					6
100mm Gun Bn	23	232	255			18	2	28
122mm How Bn (2)	25	232	255		18		2	28
152mm How Bn	23	232	255	18			2	28
Survey Platoon	1	23	24					3
Signal Company	5	57	62					4
Service Elms	3	61	64					32
Arty Cntl Btry	4	51	55					8
Medical Det	2	5	7					4
TOTAL	126	1169	1295	18	36	18	8	169

CONFIDENTIAL

CONFIDENTIAL

7. ARTILLERY REGIMENTS, MOTORIZED RIFLE DIVISION (96-0, 601-EM)

Artillery sightings in the mechanized divisions have been so strong since the reorganization that there is no alternative to accepting two regiments in the division artillery. In addition to the 122mm howitzer, sightings have included the 152mm howitzer, 160mm mortar, 100mm gun, and the 85mm gun. The possibility of replacement of smaller pieces by larger ones has not been overlooked, but the best information available shows the organization to be as stated below.

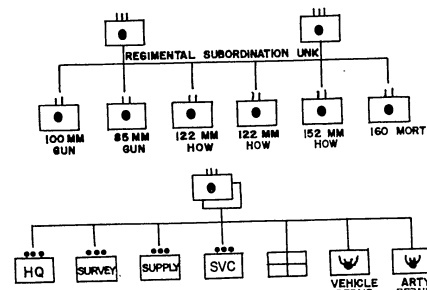

UNIT	Officers	Enlisted	TOTAL	Artillery	Trucks	Tracked PK
Regimental Hq	20	45	65		9	
Arty Bn (3)	23	224	247	18	28	18*
Survey Plat	1	21	22		5	
Supply Plat		14	14		9	
Service Plat	1	15	16		8	
Aid Station	2	5	7			
Vehicle Rep	2	18	20		17	
Arty Rep	1	11	12		7	
TOTALS	96	801	897	54	139	18*

* Tracked prime movers may be used with 160mm mortars and 152mm howitzers.

CONFIDENTIAL

CONFIDENTIAL

8. ANTI-AIRCRAFT ARTILLERY REGIMENT, TANK AND MOTORIZED RIFLE DIVISIONS
(58-O, 486-EK)

The anti-aircraft support for the line divisions has been standardized at regimental size. Each line division commander can now expect to have two medium and four light batteries available for AAA cover. The six batteries of six guns each, show a marked increase over the old organization which had only sixteen 37mm guns and sixteen machine guns. The new automatic 57mm and 100mm guns, which are radar controlled, will give the division far greater AAA support.

Since there are still frequent sightings of the older weapons - the 85mm and the 37mm - it must be accepted that all units have not yet completed the change-over to the newer, heavier weapons. The table of organization and equipment, however, is accepted as indicated below.

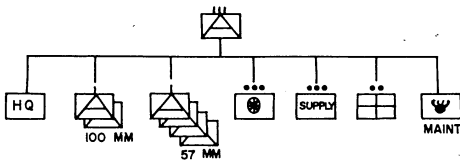

UNIT	Officers	EN	TOTAL	100 AAG	57 AAG	2FU	Trucks
Regimental Hq	23	9	32				
Hq Platoon	1	35	36				7
100mm AA Btry (2)	5	72	77	6		1	12
57mm AA Btry (4)	5	60	65		6	1	12
Mt Platoon	1	20	21				16
Supply Platoon	1	17	18				3
Ord Maint Shop	1	15	16				3
Medical Sec	1	6	7				2
TOTALS	58	486	544	12	24	6	103

CONFIDENTIAL

CONFIDENTIAL

9. ANTI-AIRCRAFT ARTILLERY REGIMENT, ANTI-AIRCRAFT ARTILLERY DIVISION

The anti-aircraft artillery division has been enlarged by the addition of one battery to each of its four regiments. Each regiment now has five firing batteries of six weapons each, with the AA machine gun company having been inactivated. Each battery has, in addition to its six weapons, an organic fire control radar, a director, and generator. The 2FU-1's and 2FU-2's that were organic to the AA machine gun company have now been given to the firing batteries on a basis of one per battery.

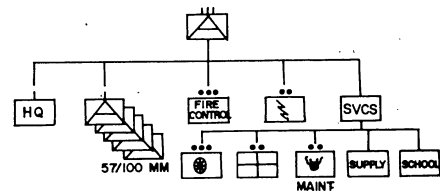

UNIT	Officers	Enlisted	TOTAL	AA Gun	2FU-1/2	Trucks	Tracked PM	Ranger	Radar
Headquarters Btry	23	9	32						
57 or 100mm AA Gun Btry (5)	5	60/72	65/75	6	1	12	8	1	1
Fire Control Plat									
Signal Sect									
Services									
TOTALS	48	515	563	30	5	73	40	5	5

Strength and equipment in Fire Control Platoon, Signal Section, and Services unknown.

CONFIDENTIAL

CONFIDENTIAL

10. ROCKET LAUNCHER BATTALION, TANK DIVISION (23-0, 209-EM)

The three rocket batteries of this battalion provide the additional artillery fire support needed by the tank division. The twelve weapons, with twelve rockets each, can place a tremendous volume of fire on an area-type target, greatly adding to the fire of the artillery regiment. It is to be noted that the unit in the tank division is equipped with 240mm rockets, while the same supporting unit in the mechanized division has the sixteen-round, 140mm size.

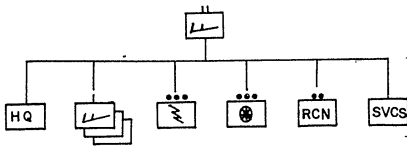

UNIT	Officers	Enlisted	TOTAL	240mm RL	Trucks	IMG
Battalion Hq	11	8	19			
Rocket Btry (3)	3	36	39	4	6	2
Sig Plat		18	18		2	
MT Plat	1	40	41		14	
Recon Sect		8	8		1	
Services	2	27	29		6	
TOTALS	23	209	232	12	41	6

CONFIDENTIAL

11. ROCKET LAUNCHER BATTALION, MOTORIZED RIFLE DIVISION (23-0, 257-EM)

The rocket launcher battalion of the motorized rifle division, like the same unit in the tank division, has three rocket batteries. However, the organization of this unit provides batteries of six weapons rather than those of four in the tank division. This organization is probably due to the different nature of the organization of the motorized rifle unit, with the three motorized rifle regiments needing more individual support in independent operations. The supporting units are the same for both battalions.

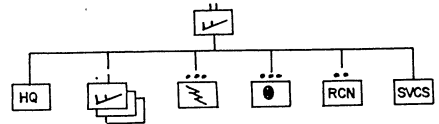

UNIT	Officers	Enlisted	TOTAL	140mm RL	Trucks	IMG
Battalion Hq	11	8	19			
Rocket Btry (3)	3	52	55	6	6	2
Signal Plat		18	18		2	
MT Plat	1	40	41		14	
Recon Sect		8	8		1	
Services	2	27	29		6	
TOTALS	23	257	280	18	41	6

CONFIDENTIAL

CONFIDENTIAL

CONFIDENTIAL

12. RECONNAISSANCE BATTALION, TANK DIVISION (32-O, 336-RM)

The reconnaissance battalion of the tank division follows US reconnaissance company organization to a degree, in that it has an armored element, scout sections, armored infantry section, and other support. The unit is organized around a tank company of ten medium tanks and five amphibious tanks. The infantry is armored carrier mounted, and twenty-two motorcycles provide speedy messenger and scout service. The unit is not too powerful, and according to Soviet doctrine is not to attempt to fight any large force. It would rather report and by-pass unless the opposition is so obviously weak that it can be easily overcome.

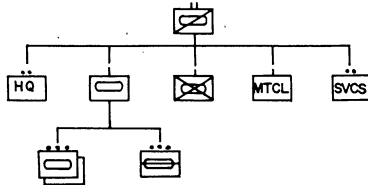

UNIT	Officers	Enlisted	TOTAL	Med Tanks	Amph Tanks	APC's	AA MG's	Trucks	Motorcycles	Tank Recvy	Amph Carriers
Hq & Hq Section	13	44	57			7		3	1		
Tank Company	6	59	65	11	5			1	1		
Motorcycle Co	6	67	73			1		1	22		
Rifle Company	6	123	129			16	3	1	1		
Service Section	1	43	44					12		1	1
TOTALS	32	336	368	11	5	24	3	18	25	1	1

CONFIDENTIAL

CONFIDENTIAL

13. RECONNAISSANCE COMPANY, MOTORIZED RIFLE DIVISION (6-O, 65-EM)

Recently received information indicates that the motorized rifle division may have reduced its reconnaissance battalion to a company sized unit with no medium tanks. Apparently, it is believed by the Soviets that the motorized rifle regiments can supply their own reconnaissance elements. The remaining troops are organized into a HQ section, amphibious tank platoon, and infantry platoon. The resultant drop in fighting power is obvious.

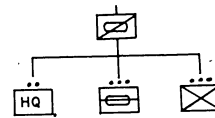

If this unit exists as described, its equipment would probably include five amphibious tanks, four armored personnel carriers, and two general purpose trucks.

CONFIDENTIAL

CONFIDENTIAL

14. SAPPER BATTALION, TANK AND MOTORIZED RIFLE DIVISIONS (30-O, 350-M):

Each line division has an organic engineer component that is able to provide a short ponton bridge, a small dry-gap bridge, and many of the normal engineer services required by a mobile force in combat. Although requiring assistance from Army or GSP in a major crossing effort, these sapper battalions are considered adequate for most normal engineer requirements.

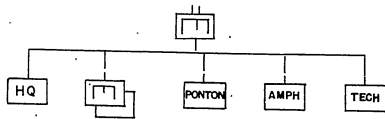

UNIT	Officers	Enlisted	TOTAL	Pontons	Power Boat	Amph Truck	Punches Amph	SR-152	Self-loader	Crane	Dry-gap bridge	Trucks*
Battalion Hq								1				2
Engineer Co (2)								4	1			20
Ponton Co				48	1					1		60
Amphibian Co						1	6					4
Technical Co.											1	20
TOTALS	30	330	360	48	1	1	6	9	2	1	1	126

* Truck strengths are estimated.
 Personnel strengths for each unit are unknown.

CONFIDENTIAL

CONFIDENTIAL

15. SIGNAL BATTALION, TANK AND MOTORIZED RIFLE DIVISIONS (28-O, 143-EM):

Signal communications within the headquarters, and from division headquarters to subordinate elements, are provided by the divisional signal battalion. Although small by US standards, and operating at a level considered to be about the same as its US counterpart during the early days of World War II, it is nevertheless a great improvement in the Soviet army over the messenger, pigeon, panel, and rocket flare days of ten to fifteen years ago. The steady, although slow, progress made by the Soviets in line division communications has been notable.

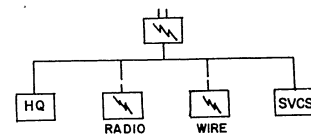

In addition to the radios, telephones, and other items of signal equipment in the signal battalion of the line divisions, there are an estimated fifteen trucks and five motorcycles. Exact distribution of the equipment is unknown.

CONFIDENTIAL

CONFIDENTIAL

16. MOTOR TRANSPORT BATTALION, TANK AND MOTORIZED RIFLE DIVISIONS (24-0, 140-EM):

Another Soviet unit which has been growing steadily over the past few years is the motor transport battalion in each of the line divisions. With the relatively small number of vehicles available in the line battalions and regiments, the motor transport battalion of the division assumes a greater importance to the Soviet division than would the same type unit in the US structure. The battalion is organized to effect the most efficient operation for the accomplishment of its mission, with separate companies for transporting POL, ammunition, and quartermaster-type supplies.

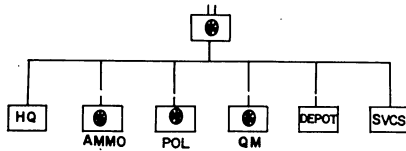

The exact amount of equipment organic to the battalion is unknown. The 124 trucks will undoubtedly be allocated to the companies in such a manner as to provide maximum support for POL and ammunition.

CONFIDENTIAL

CONFIDENTIAL

17. MOTOR TRANSPORT BATTALION, ARTILLERY DIVISION (30-0, 270-EM):

The artillery division, with its heavy requirement for the transport of heavy artillery ammunition and POL for its trucks and prime movers, has been given a transport unit that is larger than those in the line divisions. With nearly twice as many personnel and fifty per-cent more trucks, the motor transport battalion of the artillery division should be adequate for the requirements of this type division.

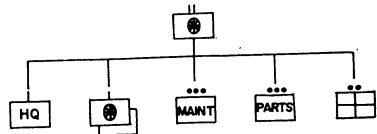

The disposition of the 198 organic trucks of the battalion is not known. There may be two motorcycles for messenger and traffic control purposes.

CONFIDENTIAL

CONFIDENTIAL

18. TANK TRAINING BATTALION (71-Cadre, 270-Students)

Since most of the replacements received in the GSFG have had little, if any, training in the homeland, it is the responsibility of the units to which they are assigned to train them for the positions they must fill. One means of accomplishing this is the use of the tank training battalion within the line division. The best information available on the organization of this unit indicates that there are training units, probably companies, for tank driver-mechanics, for gunners, and for tank commanders. The course is of nine months duration and apparently achieves the results expected in the US Army at the end of individual advanced training. The man, after this course, should be ready to fit into the line crew at the position for which trained.

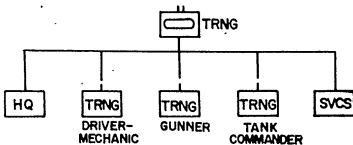

The personnel strength in the tank training battalions will vary from one division to another. Generally, the unit will have approximately 70 cadre personnel, and it is believed the battalion is capable of handling 90 students per company, or 270 students. Equipment also varies, and may be drawn from division units rather than being organic to the battalion. An average tank training battalion will have the following vehicles for training purposes:

- 8-10 T-34 Tanks
- 2-4 T-54 Tanks
- 1-2 JS-3 Tanks
- 2-4 JS-2 Tanks
- 1 Amphibious Tank
- 2-6 SU or JSU Assault Guns
- 1-6 BTR Armored Personnel Carriers

CONFIDENTIAL

CONFIDENTIAL

19. MEDICAL BATTALION, TANK AND MOTORIZED RIFLE DIVISIONS (29-C, #2-2k):

The medical battalion of the line divisions, which is only one-third the size of the comparable US unit, apparently has a mission similar to a rear area medical installation in the US forces. Helicopter evacuation to an army level hospital has not yet been observed in Soviet forces, and this may account for the need for a "Hospital Company" at line division level. The dental and pharmacy units may fit into the US Army Dispensary concept, while the motor transport element undoubtedly includes the available ambulance service.

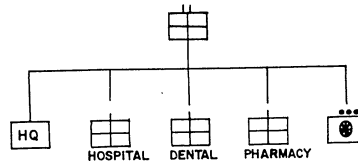

The exact breakdown of the personnel and equipment in the medical battalions is unknown; however, the totals are as follows:

Officers	29
Enlisted Men	82
Trucks and Ambulances	14

CONFIDENTIAL

CONFIDENTIAL

20. ASSAULT GUN BATTALION, TANK DIVISION (25-0, 191-EM)

One additional development coming out of the reorganization of the GSPG in 1957 was the formation of a separate assault gun battalion in the tank division. This battalion, somewhat larger than the battalions of the former EAD regiments, is the first of its type to appear in an independent status within an armored type division. The size of the unit has been increased from the former 21 guns to the same organization as the conventional tank battalions, and is now believed to hold 31 heavy assault guns of either 122mm or 152mm size.

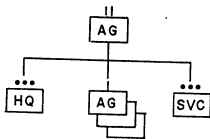

UNIT	Officers	Enlisted	TOTAL	J50-122/152	Trucks
Headquarters Plat	9	16	25	1	1
Assault Gun Co (3)	5	48	53	10	1
Service Platoon	1	31	32		6
TOTALS	25	191	216	31	10

CONFIDENTIAL

CONFIDENTIAL

Chapter 6
MINOR UNIT ORGANIZATION (NON-DIVISIONAL)

1. GENERAL:

The units of less than division size that are not organic to some type of division are those directly subordinate to the armies or to Hq GSPG. These units may also be referred to as "Army Troops" and "HQ Units"; however, for the purpose of this handbook they will be designated as "non-divisional" units as opposed to those that are "divisional".

Non-divisional units may be tactical combat elements or support and service types. Generally they are found to be in the latter category, with engineer, signal, transport and supply, guard, and similar units predominating. The combat units are also more of the support type, with army artillery units as the major group of elements being considered.

It should be noted that over the past two years there has been a decided drop in the number of non-divisional combat units. Such organizations as rifle army heavy-tank/assault-gun regiments, army artillery brigade, antitank brigades, etc., have been inactivated. This accounts, in part, for the preponderance of service and support-type units in the non-divisional class.

CONFIDENTIAL

CONFIDENTIAL

2. ARTILLERY BRIGADE, TANK AND COMBINED ARMS DIVISIONS (151-0, 1070-24):

The heavy support fire at Army level is supplied by the brigade of artillery found in each Army. This brigade of four battalions, with its total of seventy-two medium-to-heavy weapons, is capable of delivering a great volume of support fire either in four separate sectors or in a mass fire mission. The Army artillery officer may be called upon to lend the weight of the entire brigade to one division's sector of the line, or he may develop his fire plan with the four battalions acting in a normal support role.

The use of two different weapons gives the brigade a greater degree of flexibility than was present in the World War II brigades that were generally composed of one type of weapon only. At present, the brigades of the Tank armies have been converted from 152mm howitzers and 100mm guns to 152mm gun/howitzers and 122mm guns. The same conversion has been initiated in the brigades of the Combined Arms armies, and should be completed in the very near future. X

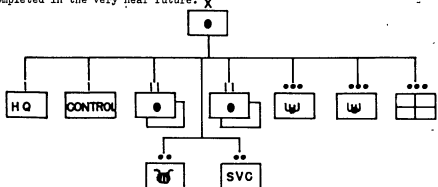

UNIT	Officers	Enlisted	TOTAL	152 G/H or 122 Gun	57/16mm Gun	Trucks	Tracked PM
Brigade Hq	29	60	89			9	
Arty Bn	23	220	243	18	2	27	18
Control Btry	4	51	55			8	
Survey Plat	1	23	24			3	1
Maint Co	1	20	21			17	
Arty Repair	1	11	12			7	
Supply Plat	1	20	21			12	
Medical Plat	2	5	7			4	
TOTALS	131	1070	1201	18	2	160	18

CONFIDENTIAL

CONFIDENTIAL

3. ANTI-TANK BRIGADE, GSPG (225-0, 1500-EM):

Two of the specialized units under direct control of the GSPG artillery commander are the antitank brigades. These units, tailored to give high-velocity direct antitank fire, are composed of six firing battalions of twelve weapons each. The seventy-two weapons are arranged in batteries of four pieces each. It is assumed that these units, which are located in the northern plains area, would be used in the areas of a front that are considered the best avenues of approach for enemy armor, with the control held at GSPG level.

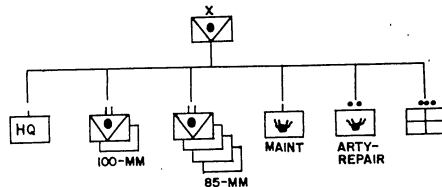

UNIT	Officers	Enlisted	TOTAL	100mm Gun	85mm Gun	Tracked PM	Trucks
Headquarters Btry							
100mm Gun Bn (2)				12		12	
85mm Gun Bn (4)					12		
Maint Company							
Arty Repair Sect							
Medical Platoon							
Services							
TOTALS	225	1500	1725	24	48	24	500

Exact strengths of the individual units are unknown.

* The bracketed prime mover is the Light Armored Prime Mover.

CONFIDENTIAL

CONFIDENTIAL

4. ROCKET LAUNCHER REGIMENT, TANK AND COMBINED ARMS ARMY (85-O, 659-EM)

Heavy area-type fire in support of the tank and combined arms armies is provided by the army rocket launcher regiment. The three battalions of rockets, each of a different type, gives the brigade a well balanced armament for a varied support role. Recent reports indicate that these units may be receiving the 240mm rocket on the full-tracked prime mover chassis M-1954, which, if true, will increase the mobility of the units.

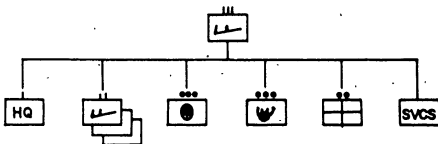

UNIT	Officers	Enlisted	TOTAL	240mm RL	200mm RL	140mm RL	Trucks
Headquarters Btry	19	44	63				20
240mm Rocket Bn	18	155	173	12			18
200mm Rocket Bn	18	155	173		12		18
140mm Rocket Bn	24	180	204			18	18
MP Platoon	1	40	41				15
Ord Maint Plat		15	15				7
Medical Section	2	5	7				4
Services	3	65	68				32
TOTALS	85	659	744	12	12	18	132

CONFIDENTIAL

CONFIDENTIAL

5. ENGINEER REGIMENTS, GSPG AND ARMIES:

The GSPG has in its organization several specialized engineer units for the many distinctive tasks that must be performed that are beyond the scope and capabilities of the sapper battalions within the line divisions. Also, each army has its own ponton bridge regiment for the larger river crossings that cannot be supported by the sapper battalions. With the increase in emphasis on the river crossings, the large amphibious regiments and the ponton regiments take on added importance. They are receiving increased training, and may be expected to be present in practically all major exercises.

a. The Amphibious Regiment (GHEU) (500-O & EM)

The Amphibious Regiment in the GSPG, of which there are two, has two battalions of fully tracked amphibious carriers, one of wheeled amphibians, and a rafting battalion capable of building four large rafts for the ferrying of tanks and other heavy equipment prior to the completion of the building of a bridge. The carriers will ferry troops and lighter equipment on a shuttle basis, both before and after the completion of the bridging operation.

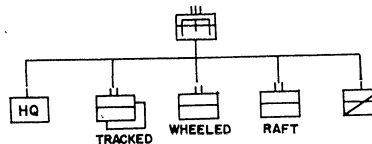

UNIT	Personnel	Tracked Amphibians	Wheeled Amph 6 x 6	Wheeled Amph 4 x 4	Trucks
Headquarters Co		6	4	2	
Tracked Amph Bn (2)		24		1	
Wheeled Amph Bn			24	1	
Rafting Battalion				1	
Amph Recon Co		4	4	2	
TOTALS	600*	58	32	8	40*

* The breakdown of personnel strength and the distribution of the approximately 40 trucks is unknown.

CONFIDENTIAL

CONFIDENTIAL

b. Engineer Regiment, GSFG (2000-0 & EM).

One engineer regiment, directly subordinate to GSFG, has the characteristics of a general support heavy engineer unit. In this regiment are found the heavy items of construction equipment, such as graders, rollers, power shovels, cranes, and the other pieces necessary to the rear area heavy construction work required by every modern army. The regiment also appears to have some amphibious or bridging capability, but its obvious specialty is the heavy field-type engineering. This unit has been noted experimenting with pre-fabricated concrete underground structures in recent weeks.

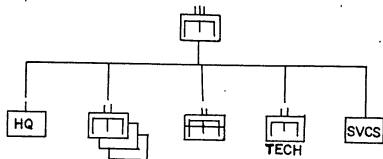

Items of equipment found in this regiment include the following:

1 x Bridge RM-4	4 x Ditch Diggers
48 x TBP (Sec)	7 x Scrapers
4 x Amphibians, Tracked	5 x Graders
20 x Amphibians, 3 Axle	4 x Concrete Mixers
10 x Amphibians, 2 Axle	4 x Air Compressors
10 x Power Boats	4 x Pile Drivers
7 x Power Boats	2 x Road Rollers
200 x Trucks, Cargo	4 x Sheepfoot Rollers
15 x Tractors/Bulldozers	2 x Rock Crushers
5 x Cranes	2 x Saw Mills
6 x Power Shovels	4 x Tanks w/line Rollers
	7 x Generators

CONFIDENTIAL**CONFIDENTIAL**

c. Engineer Ponton Regiment, GSFG and Army (600-0 & EM).

The units responsible for the construction of sufficient temporary bridging to move the large mechanized forces of the GSFG across any water barrier that is beyond the capability of organic sappers are the Engineer Ponton Regiments. These organizations, found at GSFG and in each army, are capable of providing over 600 feet of sixty-six ton floating bridge. Each of the two battalions in the regiment has forty-eight TBP or TFP pontons, and the regiment has the necessary power boats, bridge decking, cranes, and other items of engineering equipment for the completion of the task.

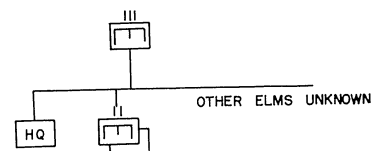
**CONFIDENTIAL**

CONFIDENTIAL

6. SIGNAL REGIMENTS, GSGF AND ARMIES (450-O & EM):

The complex mission of providing radio and wire communications for the GSGF headquarters, and within the army structure, is performed by the signal regiment. Two of those regiments are required to accomplish the mission for GSGF, while each army has one. Three of the battalions of the regiment have obvious missions, those of radio communications, telephone and telegraph, and the maintenance and construction tasks. However, the mission of the RPS company is somewhat obscure, in that the initials RPS do not stand for anything obvious or apparent. This company operates the classified document message center and courier service in the field, and also controls classified documents. The regimental school trains signalmen of subordinate units as well as its own personnel.

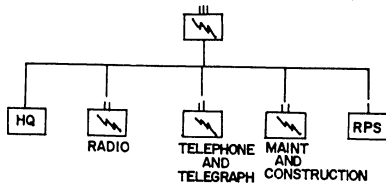

CONFIDENTIAL

CONFIDENTIAL

7. ARTILLERY BATTALIONS, ARTILLERY BRIGADES:

Two distinct types of artillery battalions have emerged from the reorganization of the units in the GSGF. The different types of battalions are found in the brigades subordinate to the armies and those subordinate to the artillery divisions and the GSGF (antitank).

a. The army artillery brigade has battalions that are organized similar to the battalions in the line divisions' artillery units. The batteries have six pieces each, but with three batteries still included in the battalion structure. This increase in battalion strength has not been reflected in brigade strength, since the old brigade organization called for two regiments of three twelve-gun battalions, with the same total of seventy-two pieces per brigade. The battalions are also provided with close-in antitank protection in the form of two antitank guns of 45mm, 57mm, 76mm or 85mm size. It is assumed that these weapons are a part of the battalion headquarters.

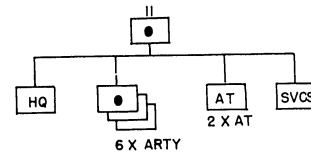

b. The battalions found in the brigades of the artillery divisions and in the GSGF antitank artillery brigades are still organized into four gun batteries. With the reduction to four battalions per brigade, the artillery division has lost approximately two-thirds of its former estimated strength. There has been no apparent reduction in the number of battalions in the antitank brigades, therefore the six twelve gun battalions are still accepted in these units. Local antitank protection has been provided for the battalions of the artillery divisions as well as for those described above.

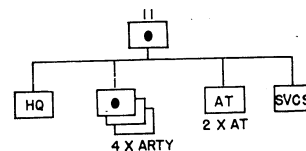

CONFIDENTIAL

NOTES

CONFIDENTIAL

CHAPTER 7
WEAPONS AND EQUIPMENT

1. GENERAL:

The OSFG has been the recipient of several new, modern weapons in the past few years. There has been a trend of "up-gunning" in caliber as well as numbers of weapons. New tanks have arrived in addition to artillery pieces and AAA weapons of improved design. The field of transport has been given much consideration by the Soviets, and many new trucks, amphibious vehicles, and tracked prime movers have been added to the units.

Soviet basic infantry weapons have also come in for their share of modernization. New automatic weapons, antitank weapons, and light artillery for the infantry-type units have been received. The infantry has also been given increased mobility with armored personnel carriers that have been arriving over the past three years.

2. INFANTRY WEAPONS:

a. Small arms.

- (1) Pistols, carbines, rifles, and sub-machine guns:

The standard weapons and equipment identification handbooks are adequate for the identification of most of the individual weapons in the OSFG. The exceptions are:

- (a) The 7.62mm sub-machine gun, Kalashnikov (AK), which is the latest of a long line of Soviet SKG's.
- (b) The 7.62mm semi-automatic carbine, Siminov (SKS), which is the successor to the M-1944 standard carbine.

- (2) Machine guns:

A replacement for the Company Light Machine Gun, M-1946 has been introduced. The light machine gun RFD has been observed in limited numbers, and should gradually replace the old models. It must be noted, however, that even the DP and DPM (often considered obsolete) are still in limited use.

b. Rocket and recoilless weapons.

The OSFG is well equipped with infantry antitank and antipersonnel rocket and recoilless type weapons. These weapons, which operate on the same general principle and under the same tactical doctrine as our own, are distributed in such a manner as to provide antitank protection at the rifle squad level, in the battalion artillery, and in the regimental artillery element.

- (1) The RPG-2, infantry AT grenade launcher is similar to the famed German "Panzerfaust" of World War II.
- (2) The SPG-82 is a rocket-type launcher similar to the US "Bazooka", but fired from a tripod and towed by hand on small wheels.
- (3) The 82mm Recoilless AT gun, B-10 is quite like the US 76mm Recoilless rifle, but also has small wheels for towing by the crew.
- (4) The regimental artillery holds the B-11, a 107mm recoilless rifle.

CONFIDENTIAL

CONFIDENTIAL**c. Mortars.**

The Soviet army has not given up its preference for an abundance of mortar support for infantry units. In addition to the heavy mortars (See par 4a(7)), the infantry battalion is still equipped with the 82mm "battalion" or "infantry" mortar. This mortar may be one of three models; the 1937, 1941, or 1943.

3. ARMORED VEHICLES:**a. Medium tanks.**

The famous workhorse of Soviet armor, the T-34/85 medium tank, has finally given way to the T-54/100 as the backbone of GSPG armored units. Although approximately 2000 T-34's are still on hand in the GSPG, the bulk of the 5000 medium tanks are now T-54's. Nearly all tank regiments of the tank divisions are T-54 equipped, while the T-34's are found in most motorized rifle regiments. A few of the interim-model T-44's are observed from time to time, but the numbers present are considered to be insignificant.

b. Heavy tanks.

The JS-3 continues to dominate the heavy tank picture in the Soviet forces in Germany. The T-10, which is the long-awaited replacement for the World War II JS models, has been observed in the zone, but is believed to be there only in quite limited numbers. No more than thirty have been reported as imported into the zone, and only three have actually been seen. JS-2's account for approximately 30-40% of the heavy tank strength.

c. Amphibious tanks.

The PT-76 amphibious tank, mounting a 76mm gun, has been accepted in all motorized rifle and medium tank regiments. In addition, there are five of these versatile vehicles in the reconnaissance units of the divisions.

d. Self-propelled assault guns.

The three most numerous types of these assault weapons are still the SU-100, the JSU-122, and the JSU-152. Although rumors have had several newer models in the zone, these have never been observed by reliable sources. Tank divisions continue to hold the largest numbers of these weapons, with a large drop in the motorized rifle divisions since the inactivation of the heavy-tank assault-gun regiments of these divisions.

e. Armored cars.

With the exception of the armored personnel carriers (See par 6e), the armored car, such as the BA-64, appears to be vanishing from current GSPG units. With the introduction of newer fighting vehicles, especially in the amphibious line, the armored car loses its position in the Soviet scheme. The extremely light armor and armament do not fit into the concept of the armored unit in nuclear-type warfare.

f. Antiaircraft tank.

A new weapon in the zone is the ZSU-57-2, a modified T-54 tank chassis with a large, square turret mounting twin 57mm antiaircraft guns. The weapon appears to have an elevation from 0 to approximately 90°. These vehicles have been observed in medium tank regiments, and will probably replace the 37mm towed weapons.

CONFIDENTIAL**CONFIDENTIAL****4. ARTILLERY AND ANTI-AIRCRAFT ARTILLERY.****a. Standard field and antitank artillery.**

- (1) 45mm, 57mm, and 76mm guns.

These old standard pieces are still observed in numbers in GSPG, but are also observed from time to time in export shipments. It has been accepted that these weapons will be replaced by more modern pieces, such as the recoilless and rocket types for the 45mm and the 57mm, and that the 76mm would give way to the 85mm divisional gun. In many instances the 76mm gun has been replaced by the 85mm APAR (auxiliary-propelled, antitank) in the regimental artillery.

- (2) 85mm guns.

The standard M-1945 model of the 85mm divisional gun is observed in significant numbers throughout the zone. It is found in regimental artillery as well as in battalion strength (18 pieces) in some of the divisions' div-art'y.

This same weapon has been modified to take a small engine on one trail, equipped with a castor-type wheel under the trails with steering equipment, and a live axle under the carriage, enabling the weapon to move for short distances under its own power. It is easily recognized by the steering wheel and engine group on the trails.

- (3) 100mm guns.

The M-1944 model of the 100mm gun is still present in large numbers in the zone, and has also been joined by the M-1955 version of this long-barrelled antitank/field gun. The two may be distinguished by the carriage, since the older model employs a dual-wheeled carriage while the new weapon has only single wheels. The 1955 gun appears to be somewhat longer, and has a lighter and slimmer appearance. These weapons are found in the antitank artillery brigades and in several of the div-art'y units. It is the logical replacement for the 85mm gun in the Soviet overall plan of "up-gunning" nearly all artillery units.

- (4) 122mm guns.

There are three versions of this "corps" weapon presently available to the GSPG artillerymen. The model in the most widespread use is the 1931/37, which gained the title "Corps Gun" during World War II, due to its use in the rifle corps artillery support. It is gradually being replaced in the GSPG by two newer models, the M-1954 and the M-1955. Both have been observed in the Army artillery brigades in recent months, and are apparently entering the zone in increasing numbers.

An interesting note on the M-1954 is the possibility that this weapon is actually a towed version of an old Soviet 150mm naval gun. This would, of course, remove the weapon from the 122mm classification, but it is observed in the units occupying the normal position for the 122.

- (5) Howitzers.

The task of light and medium high trajectory fire support is carried out by two old model howitzers, the 122mm and the 152mm. There is only one 122mm howitzer, the M-1938, while there are two 152's currently in use in the GSPG. These are the 1943 modification of the standard 1938 152mm howitzer, and an entirely new model first observed in the 1955 Moscow parade. These are all seen in the artillery division, and in the division artillery units as well. Some of the army artillery brigades still have the 152mm howitzer.

CONFIDENTIAL

CONFIDENTIAL

(6) Gun/howitzer.

The 152mm gun/howitzer, long a favorite of the Soviets in the medium-heavy artillery, is the heaviest artillery piece present in the GSFG today. It is found in the artillery divisions and in the army artillery brigades. Its very familiar multi-baffle muzzle brake and vertical equilibrators will be sighted wherever the GSFG has need for the extra heavy artillery punch.

(7) Mortars.

The Soviets have always considered all mortars of greater than 82mm in size as artillery. They have provided the GSFG with a wealth of 120mm, 160mm, and the super-heavy 240mm. The 120mm are found in regimental support; the 160mm in division artillery; and the 240mm is the principal weapon in the heavy mortar brigade of the 6th Artillery Division.

(8) Rocket Launchers.

The "Skalin Organ", as the rocket launcher has been termed by the Soviets, still holds a prominent place in the Soviet artillery arm. The GSFG is liberally equipped with the 132mm, its replacement the 140mm, the four-round 200mm, the 300mm, and its replacement the 240mm. These mass-fire weapons are found in all divisions and in separate units at army and GSFG level.

b. Antiaircraft artillery.

(1) Old Standard Weapons.

The 37mm light antiaircraft gun has seen service with the Soviet forces since 1939, and is still present in the GSFG although now in the process of being replaced. It is generally found in the regimental antiaircraft units, with the exception of the light regiments that were a part of the antiaircraft artillery divisions. These divisional units are rapidly being replaced by the newer 57mm, but the 37 is still sighted in small numbers. Exports of this weapon have been quite high in recent months.

The 85mm has been the standard medium piece in the GSFG for many years. It too is being replaced, but the program has been slow in operation and leaves many of these in nearly all line divisions and some in the antiaircraft artillery divisions. Its complete replacement is expected.

(2) New antiaircraft artillery guns.

In line with the Soviet program of re-equipping and rearming the GSFG, two new antiaircraft weapons have come to play a dominant part in that program. The aforementioned 57mm automatic and radar controlled is the logical replacement for the light 37mm, and has been accepted in nearly all units that have had the 37mm in the past. The 100mm, also radar controlled, is the replacement for the obsolescent 85mm, and is probably considered the Soviet answer to the US 90mm. This weapon is found in all AAA divisions, and there are a few indications that it may appear in the AAA regiment of the line divisions, although this has not yet been established.

(3) Antiaircraft machine guns.

(a) 12.7mm.

The 12.7mm heavy antiaircraft machine gun, although obsolete, has not been completely replaced. This 1938 weapon, similar to the US .50 cal., is still observed in many units in the GSFG.

CONFIDENTIAL**CONFIDENTIAL**

(b) 14.5mm.

The replacement for the aging 12.7mm is the 14.5mm heavy antiaircraft machine gun. This weapon has been produced in three models: the single weapon, mounted on vehicles such as trucks and scout cars; the ZPU-2, a twin weapon mounted on a trailed single axle carriage, and in some BTR-152 APC's; and the ZPU-4, a four-barrelled trailed weapon mounted on a two-axle carriage. The multi-barrelled weapons, with their approximate .58 caliber, provide reasonable protection against low-flying aircraft.

5. ENGINEER, SIGNAL, AND CHEMICAL EQUIPMENT.

Some of the greatest progress in the Soviet military re-equipment program has been made in the field of technical support. Soviet engineers have become more numerous and better equipped, and are demonstrating more advanced techniques. Signal equipment has progressed from a few lend-lease items to an imposing array of highly technical equipment found at all echelons. The chemical branch has been observed in an increasingly important role in the tactical exercises of the GSFG over the past few years. Some of the major advances are as follows:

a. Engineer equipment:

(1) Pontons.

The engineer bridging ponton has probably been the most notable of all items of engineer equipment over the past several years. This is based on both numbers sighted and the wide use of the ponton. There have been hundreds added to the GSFG equipment count over the past four years, and they have been observed in use in the building of rafts and ferries capable of floating medium tanks, as well as in the normal bridging mission. Several types are in current use, and these are well described in current equipment handbooks.

(2) Motor launches.

The motor launch and other types of power boats have also made an increasingly important showing in the GSFG engineer units. They are used for pushing or towing rafts and ferries, positioning ponton sections, and other normal bridging functions. The BMK-70 and BMK-90 are the models most often seen. There are several variations of motor-cars, outboard motors, etc., that contribute to the over-all river crossing capability of the Soviet engineer units.

(3) Miscellaneous bridging material.

Several additional items of bridging material must also be mentioned. There are, of course, sections of prefabricated bridges, and some units are equipped with a bridge similar to the US Bailey type. There are large numbers of trucks observed moving with bridge timbers, logs, flooring, large flotation drums, and the many other items of miscellaneous equipment that are necessary to build a modern military bridge.

(4) Earth moving equipment.

There has been a definite increase in the numbers of bull-dozers, graders, scrapers, plows, and other types of earth-movers in the GSFG engineer units. Other specialized, related equipment such as mixers, spreaders, rollers and the like are seen more and more often.

CONFIDENTIAL

CONFIDENTIAL

(5) Mine dispensing trailer.

There are two apparently new mine dispensing trailers in use in the GSFG. One model is nothing more than a trailed axle supporting two wooden slides that allow a crew in a truck to slide mines down to the ground for planting by foot troops. The other is a mechanical type, also towed by a truck carrying mines, that off-loads the mines at pre-set spacing, and may possibly plow a small trench for burial of the mines as well.

(6) Amphibious vehicles.

Three new amphibious vehicles have joined the Soviet engineers to add to the mobility of these units in the river crossing. These are a 4 x 4 jeep-type, a 6 x 6 carrier resembling the US DUKW, and a fully-tracked vehicle of approximately the same 2½-ton size. These amphibious carriers, found in the amphibious regiments and other large engineer units, provide the engineers with a rapid means for ferrying the fighting units and much of their equipment, as well as giving them a faster means of getting bridging personnel to the far side of the stream for construction work on both sides at the same time. In the assault crossing, many more troops can be taken across the river than can be accommodated by two or three bridges. An additional armored amphibious carrier has been added, and is discussed under armored personnel carriers, par 6c.

b. Signal Equipment.

The greatest strides made by the Soviets in the field of signal equipment lies in the numbers of fire control and other types of radar. Radios and telephones appear in greater numbers than ever before, with the distinct possibility that each tank now has its own radio (in World War II, there was one per company, and afterward, one per platoon), and the infantry soldier is seen with more and more pack radios. More signalmen are observed stringing wire with every field exercise; radio and telephone vans are becoming more numerous; and headquarters units are participating in more frequent CPX's fully supported by signal.

A complete discussion of electronic equipment is contained in the USAFE publications "Electronic Order of Battle" and "Identification Guide, Soviet Electronic Equipment". Practically all of the equipment described in these publications have been observed in the GSFG.

c. Chemical equipment.

In addition to the normal role of the chemical branch, which is that of providing smoke pots, decontamination units, etc., the Soviet units in East Germany are receiving a great deal of other support from their chemical troops. Many exercises are observed in which the gas mask plays an important part. Protective clothing in the form of boots, capes, aprons, and the like are seen in many stages of training. CER training plays an important part in the regular training cycle of the forces of the GSFG. Technical intelligence detachments are kept busy assessing the value of new gas masks and other chemical items that are appearing in the GSFG.

6. MOTOR TRANSPORTATION.

If any single item can be mentioned as the one great improvement in the Soviet army of the postwar years, it would be the motor transport of the army.

CONFIDENTIAL**SECRET**

Probably no other field has received so much attention from Soviet planners. The GSFG has been put on more "wheels" of better quality than any Soviet force of comparable size could have hoped for during the World War II period. The GSFG has moved from the position of having a few scattered trucks of the Model '47 Ford type and lend-lease Studebakers to a highly mobile force with a good family of cargo and special purpose vehicles quite comparable to our own.

a. General purpose trucks.

Soviet general purpose trucks include a full family of vehicles ranging from the Gaz 67B copy of the US World War II jeep, through sizes comparable to US 1½-ton, 2½-ton, 5-ton, and most sizes in between. Several models have been adapted to special purposes, (other than the signal and ordnance types which follow) such as crane trucks, POL tankers, ponton carriers, etc.

One significant fact must be remembered when discussing Soviet cargo trucks—that is, an assigned tonnage capacity need not necessarily mean that the truck is capable of carrying that specific tonnage under all conditions. As has been noted in the case of US trucks, the old GMC 2½-ton has been known to haul eight tons efficiently in all types of terrain. A 1½-ton US truck, converted to civilian dump-truck use, may carry five tons of stone daily; however, the rating remains 2½-ton and 1½-ton respectively. The Soviet trucks, on the other hand, have been known to be greatly underpowered for the tonnage rating assigned to them. Therefore, a 5-ton rated Zis 151, which appears to be the same size as our 2½-ton truck, may be expected to overheat and give trouble if loaded too heavily in hilly or mountainous country. This has been especially true of the Z-150.

b. Signal vans.

Along with the increase in the amount of standard signal equipment mentioned in par 5, there has been a corresponding increase in the number of signal vans. The number of vans, and the number of different types, has been so great that there are at least fifty different models of vans, with variations of these up to a possible 200. All sizes and models of trucks have been observed with some sort of van body, with antennae of different types attached. Many jeeps (Gaz 67B) and command cars (Gaz 69) are seen escorting or leading convoys and bearing radio antennae. The Gaz 51 is noted in several types of van bodies, as is the Zis 151. Even the gigantic Horsch truck of German manufacture has been observed fitted out as a signal van.

A complete identification guide is anticipated in the near future, and this should serve to point up the many different models.

c. Ordnance vans.

Various types of ordnance vans and shop trucks have been observed on several different truck bodies. The Zis 151 is the most popular model of truck for this purpose, probably due to its size; but even the ancient Zis 5 has been observed in use as an ordnance shop truck. These vehicles, as in the case of the signal van, are found at nearly all echelons.

d. Miscellaneous trucks.

The aforementioned crane trucks, POL tankers, ponton carriers, and other specialized trucks are all merely modifications of standard trucks. Some chassis have been used for ambulances, command cars, command post vehicles, and many other specialties. Apparently the Soviets have merely taken the available vehicle and modified it to fit a specific requirement—much as we have done in our own army.

SECRET

SECRET

e. Armored personnel carriers.

One of the major developments in the Soviet transportation field during the past four years is the development of a series of transport vehicles for the infantry units of tank and motorized rifle organizations. For years, the Soviet mechanized infantryman rode into combat or exercises on the tank with which he worked, or was transported part of the way by truck. 1954 saw the beginning of the import of approximately 1500 armored carriers. These are of two distinct models, both of which are wheeled. One is the ETR-152, a 6x6 armored truck bearing a strong resemblance to the US Half-track, and the other is a smaller model, designated the ETR-40, which is quite similar to the old US White Scout Car, M-3. A modification of the ETR-152, with a high, completely armored top has also been observed. This has been determined to be a command-type vehicle, with communications facilities and probable space for a small staff to function.

A great step forward has been the inclusion of a new amphibious armored personnel carrier, built on the chassis of the amphibious tank. This vehicle is the first truly armored carrier that can be considered a complement to the armored forces. Although it has only been seen in parades with no overhead cover, a definite possibility exists that there is a removable cover which would furnish the complete armor protection required by true armored infantry.

f. Tracked prime movers.

The Soviets have been attempting to build a satisfactory tracked prime mover for the heavier artillery pieces for many years. Most of their efforts have been to develop this vehicle from the heavy farm tractor or caterpillar-doser type. In fact, many an artillery piece has had the S-80 or S-65, both true engineer tractors, as its prime mover even through the year 1957. The extremely slow speed of this type tractor is an obvious contributing factor to the efficiency of the unit. Since 1956, however, there has been a distinct increase in the progress of the Soviet artillery arm in the prime mover field. Several new models have been added to the basic YA-12 and YA-13 series, which have been the standard prime movers for several years. These tractors range from very light to very heavy, and are found in many units throughout the zone. Chief among these are: the YA-14, the modified YA-14, and the M-2, all of which are light prime movers; the M-1954 which is a medium-heavy prime mover; the M-1950, which is a very heavy tractor built on the T-34 tank chassis; and a light, armored tracked prime mover seen pulling the 100mm AT gun in an antitank artillery brigade.

There is one puzzling factor in the consideration of the prime movers in the GSFG. That is, apparently no one prime mover has one particular type of weapon to tow. The 57mm AA gun, for instance, has been sighted with at least four different tractors. In some units an artillery brigade for example there may be three different types of prime movers pulling the same type weapon. At present, there is no explanation for this procedure.

SECRET**CONFIDENTIAL**

CHAPTER 8

UNIFORMS AND INSIGNIA

1. GENERAL:

This chapter consists of information, tables, and drawings to aid in the identification of Soviet Army personnel through recognition of uniforms and insignia. The information available has been divided into four sections:

- a. Uniforms.
- b. Insignia of rank.
- c. Branch or arm of service.
 - (1) Shoulderboards.
 - (2) Collar ornamentation.
 - (3) Arm and service insignia.
- d. Special insignia.

2. UNIFORMS:

In general, the information contained in Chapter 9, DA Pamphlet 30-50-1 is complete and current. Since this publication is in widespread distribution, this Handbook will not duplicate the information available on the standard uniforms, but will be restricted to significant changes that have taken place since the printing of the above Pamphlet.

a. Dress uniforms.

The Soviet dress uniform, as described in paragraphs 294 and 295 of the cited pamphlet, is practically unknown in the day-to-day operations of the GSFG. A few officers are occasionally seen in dress uniform after duty hours, but are practically never seen in dress with troop units. Some enlisted dress uniforms are observed in the elite units in the special Berlin guards, but the average GSFG soldier will seldom have an opportunity to appear in "full dress". Because of this, the dress uniforms will not be discussed in this chapter.

b. Service uniforms.

The normal off-duty uniform for officers in the GSFG is the familiar single-breasted coat with high, stand-up collar; service cap, with appropriately colored cap band and piping; trousers or breeches, either the same CD color as the blouse, or blue; and either boots or shoes. As a dress touch, the officer may wear the "Sea Brown" belt. The summer service uniform, featuring the white blouse and white-topped service cap, is not seen in the GSFG. Enlisted men in the GSFG will be seen on parade and other formal occasions with the regular field uniform plus dress shoulderboards, blue breeches, and the service hat. It is a custom, however, that the draftee does not have the privilege of wearing the blue breeches and visored cap, as this is reserved for the regular army man.

c. Field uniforms.

The most frequently seen uniform in the GSFG is the field uniform,

CONFIDENTIAL

63

CONFIDENTIAL

and few changes have been made over the years in this basic uniform. In the GSGF, the officers no longer wear the "over-seas" type cap, but use the service cap with the field uniform as well as with the service uniform. There has been no change in the basic enlisted field uniform since World War II. There has even been a return to the use of the field shoulderboard which was seldom seen during the years preceding 1957. Members of tank and assault gun crews still wear the basic armored coverall of a black, dark blue, or dark brown color. Shoulderboards are never worn with the coverall.

d. Miscellaneous.

Extreme cold in some parts of Eastern Germany has brought about the wearing of heavy winter protective clothing, quilted suits, fur caps, and the regular overcoat. Summer uniforms are of the standard cotton khaki, designed as are the winter garments. Special clothing, such as paratroop jump suits and Cossack uniforms, are never seen in the zone. The only distinctive uniform is that of the armored and air force officers, who have changed to a double-breasted coat with a roll collar. This type coat is also in extensive use by general officers and marshals.

5. INSIGNIA OF RANK:

The insignia of rank of Soviet Army personnel is worn on the shoulderboard, and is determined by a series of stars and longitudinal stripes (in the case of officers), and a series of transverse stripes (in the case of enlisted personnel). Differences in rank or grade are determined by the number and size of stars, and the number of stripes. The colors of the stars and stripes will depend on the branch of service and the type of assignment of the individual.

a. Marshals.

- (1) Marshal of the Soviet Union.

The Marshal of the Soviet Union, the highest rank attainable, wears a large (40-mm) single star on his shoulderboard, and also has a replica of the Seal of the Soviet Union where the branch insignia is normally found.

- (2) Chief Marshal of a Branch.

The chief of a branch (i.e. Chief Marshal of Artillery), is designated by a 30-mm star encircled by a wreath, with the branch of service emblem in the normal location on the shoulderboard.

- (3) Marshal.

The rank of Marshal is shown by the same size star as the Chief Marshal, but the encircling wreath is omitted. The Marshal may or may not wear an insignia of branch, as this depends upon his assignment. He may be serving in a particular branch, or he may be serving as a combined arms commander. If he is a combined arms commander it would be logical to expect him to show no one particular branch.

b. Generals.

All general officers wear 22-mm wide silver stars except generals in the medical or veterinary corps who wear 20-mm gold stars. The general officer rank structure follows that of the old German Army system, with four

CONFIDENTIAL

stars as the rank designation for a General of the Army, three stars a Colonel-General, two stars a Lieutenant-General, and the one star rank of Major General (General-Major).

c. Field Grade Officers.

Field grade shoulderboards differ from those of the company grade only in the number of longitudinal stripes upon which the stars are superimposed. Field grade officers may be readily identified by the two stripes running lengthwise of the shoulderboard rather than the one found on the company grade shoulderboards. An additional factor to be considered is the type of assignment held by the officer. Those in a combat leader type of assignment wear gold background shoulderboards with silver stars. Those who have a technical, service, or administrative type assignment generally wear silver background boards with gold stars. Rank among the field grades is shown by one star for a major, two for a lieutenant colonel, and three for colonel.

d. Company Grade Officers.

As mentioned in the preceding paragraph, company grade officers may be identified by the single longitudinal stripe through the center of the shoulderboard. A secondary identification feature is the somewhat smaller star that is used, but the difference is very slight and can not be considered as a prime identification feature. As in the other ranks, the greater the number of stars the higher the rank. A Junior Lieutenant has one star, a Lieutenant two, the Senior Lieutenant wears three stars, and the Captain has four.

e. The following tables are arranged to show the number and size of the stars and stripes used to show the rank of the various grades of officers:

MARSHALS

RANK	STARS		
	NO	COLOR	SIZE (mm)
Marshal of Soviet Union	1	Silver	40
Chief Marshal	1	Silver	30
Marshal	1	Silver	30

GENERALS

RANK	STARS		
	NO	COLOR	SIZE (mm)
Army General	4	Silver/Gold	22/20
Colonel General	3	Silver/Gold	22/20
Lieutenant General	2	Silver/Gold	22/20
Major General	1	Silver/Gold	22/20

CONFIDENTIAL**CONFIDENTIAL**

CONFIDENTIAL**FIELD AND COMPANY GRADE OFFICERS**

RANK	STARS			STRIPES	
	NO	COLOR	SIZE (mm)	NO	WIDTH (mm)
Colonel _____	3	Silver/Gold	20/16	2	4
Lt Colonel _____	2	Silver/Gold	20/16	2	4
Major _____	1	Silver/Gold	20/16	2	4
Captain _____	4	Silver/Gold	13/13	1	4
Senior Lt _____	3	Silver/Gold	13/13	1	4
Lieutenant _____	2	Silver/Gold	13/13	1	4
Jr Lieutenant _____	1	Silver/Gold	13/13	1	4

f. Enlisted Personnel.

The rank of enlisted personnel is indicated by transverse stripes in varying numbers, shapes and sizes. A shoulderboard with no stripes indicates a Private, while a single stripe 10-mm wide designates a Private First Class. Two stripes denotes a Junior Sergeant (the term "Corporal" is not used), while the rank of Sergeant calls for the third stripe. A Senior Sergeant has a wide (30-mm) strip and the highest enlisted rank, the equivalent of the US Master Sergeant, wears a T-shaped stripe formed by running a 15-mm stripe from the wide cross stripe down the center of the board to the outer (arm) edge.

The rank stripes are generally worn at the upper (neck) end of the shoulderboard, but in the security forces the stripes are worn in the middle of the board. The master sergeant in the security forces also wears the T-shaped stripe, but the wide cross stripe is located at the lower end of the shoulderboard, thereby inverting the insignia. The following table shows the number and size of the stripes on enlisted shoulderboards.

ENLISTED PERSONNEL

RANK	STRIPES	
	NO	WIDTH (mm)
Master Sergeant _____	1 (T-Shaped)	30
Senior Sergeant _____	1	30
Sergeant _____	3	10
Jr Sergeant _____	2	10
Private First Class _____	1	10
Private _____	None	--

CONFIDENTIAL**CONFIDENTIAL****g. Cap Badges.**

An additional identification feature of the Soviet uniform may be found in the type badge worn on the service cap. The enlisted cap badge is a outlined red star with super-imposed gold-colored hammer and sickle. This badge was formerly worn by officers up to the grade of colonel as well as by enlisted men.

Today, all officers except aircraft pilots wear a cockade-type badge consisting of the red star, with hammer and sickle placed on a white enamel oval. The white oval is surrounded by a notched or knurled oval ring of gold color. Generals and marshals will have this badge embroidered on the cap, while the other officers have the enameled metal.

Officer pilots and all generals and marshals of Aviation wear the same basic cap badge plus the following changes:

- (1) The oval is sky-blue instead of white;
- (2) The cockade is surrounded by a gold leaf ornament;
- (3) A gold wing and star is worn above the cap badge.

**4. BRANCH OF SERVICE:**

The Soviet army displays branch of service by a service insignia, and through the use of distinctive colors for each branch. The color of the branch will be displayed on several parts of the uniform, but it is the shoulderboard that provides the most information concerning the branch as well as the rank of the individual.

a. Types of shoulderboards.

With a few exceptions, all personnel of the same unit (e.g. regiment or separate battalion) wear the same color combinations on their shoulderboards. However, variations of branch insignia will be found within the unit. For example, the mortar and antitank personnel in a rifle regiment wear the infantry shoulderboards, but will also wear the crossed cannon insignia of the artillery. With this in mind, the possible combinations of colors and branch insignia are numerous, and therefore have not been discussed in great detail in this chapter. The basic facts concerning the colors and insignia will suffice for identification purposes.

Both garrison and field type shoulderboards are in general use in the Soviet forces. In time of peace, and for most dress parades or other formal occasions, the garrison shoulderboards are usually worn. On maneuvers, exercises, and during war; however, the field shoulderboard is normally worn. Officers have two separate and distinct types of shoulderboards, while enlisted personnel wear a reversible type, enabling them to use it in either garrison or in the field.

b. Differences in types by rank.

The ornamentation and insignia on the shoulderboards of marshals and general officers are embroidered in metallic thread. Field and company grade officers and enlisted personnel use metallic ornamentation and insignia on the garrison shoulderboards. On the field boards non-metallic insignia, such as plastic or pressed paper are often used.

CONFIDENTIAL

CONFIDENTIAL

Shoulderboards are made in four different widths: 65-mm, 60-mm, 45-mm, and 40-mm. All marshals and most generals wear the 65-mm shoulderboard, however, generals of Justice, Medical, and Veterinary Service wear shoulderboards of 45-mm width. Most field and company grade officers wear the 60-mm wide board, while the field and company grade officers of the three services mentioned above wear the narrow 40-mm board. All enlisted men, regardless of branch, wear the 60-mm wide shoulderboard.

There are indications that some Medical Service generals are beginning to wear the wider boards, which is already a standard practice in the Soviet navy.

Officers' garrison shoulderboards have either gold or silver as a background color. Those branches using the narrow boards wear silver only, and they are the only branches in the Soviet army that use silver for generals. The silver background appears on wide shoulderboards generally in service type units. For example, field and company grade officers of the Intendance Service (Quartermaster) wear 60-mm wide silver background boards, while generals of the same branch wear gold. In certain other branches, such as artillery and armor, the engineer-technical service personnel on duty with these branches wear 60-mm wide shoulderboards with silver background. Another example, the ordnance function of the artillery branch is effected by the so-called Engineer-Artillery Service. These officers wear the red piping and crossed cannons of the artillery, but wear them on silver rather than gold shoulderboards. In branches such as the Intendance Service, which wears only silver boards, the Engineer-Technical personnel are distinguished by the wearing of their own branch insignia (crossed hammer and wrench), instead of the wreathed star (in silver) of the Intendance Service. All other officers on line duty normally wear the 60-mm wide board with gold background and branch color piping, with the metallic insignia of the appropriate branch displayed thereon.

Enlisted personnel wear dress or garrison shoulderboards in their branch colors, with the metallic branch insignia worn above the stripes (toward the neck). Field shoulderboards are of khaki or OD color with the insignia worn in the same manner as on the garrison board. The branch color appears only in the piping on the field board.

An interesting note on the use of the field and garrison type shoulderboards is found in the change to the reversible board mentioned earlier. It has become apparent that the Soviets are changing over to a shoulderboard and branch identification system that stresses one color only. This is carried out completely in the reversible boards, in that the colors will be solid, and will show no piping. Artillery and armor, particularly, are observed more and more frequently with solid black plus the appropriate metallic device, but without the normal red piping. The reverse of this shoulderboard will be plain khaki without piping. It is believed that this is to be the standard enlisted shoulderboard, and that we will no longer see the black-red, magenta-black, and other long standard combinations.

Officers also wear their branch insignia on their collar tabs when an overcoat or double-breasted, roll-collar blouse is worn. Chief Marshals and Marshals of arms wear the branch insignia on the shoulderboards with all uniforms, as do generals of Artillery, Justice, Medical Service, and Veterinary Service. Other generals do not display branch insignia.

CONFIDENTIAL**CONFIDENTIAL****SHOULDERBOARD COLOR COMBINATIONS****MARSHALS OF THE SOVIET UNION**

BRANCH	GARRISON		FIELD	
	SHBD COLOR	PIPING COLOR	SHBD COLOR	PIPING COLOR
None*	gold	red	OD	red

* Marshals of the Soviet Union have no branch. In place of a branch insignia they wear the coat of arms of the USSR.

CHIEF MARSHALS AND MARSHALS OF ARMS

BRANCH*	GARRISON		FIELD	
	SHBD COLOR	PIPING COLOR	SHBD COLOR	PIPING COLOR
Aviation	gold	light blue	OD	light blue
Armored	gold	red	OD	red
Artillery	gold	red	OD	red
Engineer Troops	gold	magenta	OD	magenta
Signal Troops	gold	magenta	OD	magenta

* Chief Marshals and Marshals of Arms wear branch insignia on their shoulderboards on all uniforms.

CONFIDENTIAL

CONFIDENTIAL

GENERALS

BRANCH	GARRISON		FIELD	
	SHED COLOR	PIPING COLOR	SHED COLOR	PIPING COLOR
Infantry	gold	red	OD	red
Artillery	gold	red	OD	red
Armored	gold	red	OD	red
Aviation	gold	light blue	OD	light blue
Technical Troops**	gold	magenta	OD	magenta
Engineer-Technical***	gold	***	OD	***
Medical Service	silver	red	OD	red
Veterinary Service*	silver	red	OD	red
Intendance Service	gold	magenta	OD	magenta
Justice*	silver	red	OD	red

* Generals of Artillery, Justice, Medical Service, and Veterinary Service wear their branch insignia on the shoulderboards of all uniforms. Other generals do not display their branch insignia.

** Generals of Technical Troops include generals of engineer troops, generals of signal troops, and generals of technical troops proper.

*** The branch color of Generals of Engineer-Technical Services vary with the branch to which assigned, e.g. light blue for Aviation, red for Artillery and Armored, and magenta for Technical Troops.

CONFIDENTIAL**CONFIDENTIAL**

FIELD AND COMPANY GRADE OFFICERS

BRANCH	GARRISON			FIELD		
	SHED COLOR	PIPING COLOR	STRIPE COLOR	SHED COLOR	PIPING COLOR	STRIPE COLOR
Infantry	gold	magenta	magenta	OD	magenta	claret
Artillery	gold	red	red	OD	red	claret
Armored	gold	red	red	OD	red	claret
Aviation	gold	lt blue	lt blue	OD	lt blue	claret
Engr Troops						
Signal Troops						
Radio-Tech						
AA Searchlight	gold	black	black	OD	black	claret
Topo Service						
Road Constr						
Engr-Airfield						
Chemical Troops	gold	black	black	OD	black	claret
Motor Trans	gold	red	red	OD	red	claret
RR Troops	gold	black	black	OD	black	claret
Service Mil Com*	gold	lt blue	black	OD	lt blue	claret
Engr-Tech Service	silver	**	**	OD	**	brown
Medical Service***	silver	red	red	OD	red	brown
Veterinary Service	silver	red	red	OD	red	brown
Intendance Service	silver	magenta	magenta	OD	magenta	brown
Justice	silver	red	red	OD	red	brown
Adm Services	silver	red	red	OD	red	brown

* The Service of Military Communications (VOSU) performs transportation officer duties in contrast to the Motor Transport Troops and the Railroad Troops who actually man their respective forms of transportation.

** Officers of the Engineer-Technical Services wear the color of the branch to which they are assigned.

*** Officers of the Medical Service may possibly wear broad silver shoulderboards with dark green center stripes like those of the Soviet Navy Medical Services.

CONFIDENTIAL

CONFIDENTIAL



Marshal of the Soviet Union



Chief Marshal, Armored Branch



Marshal, Artillery



Army General (General of the Army)



Colonel General (Lieutenant General)



Lieutenant General (Major General)



Major General (Brigadier General)



Colonel General Justice



Lieutenant General Medical Service

CONFIDENTIAL



Colonel, Infantry



Lt Col, Artillery



Major, Armored



Captain, Airborne (Rifle Unit)



Senior Lieutenant, Chemical



Lieutenant, Infantry (w/o Branch Insignia)



Junior Lieutenant, Military Communications



Colonel, Medical Service



Captain, Administrative

CONFIDENTIAL

CONFIDENTIAL

CONFIDENTIAL

ENLISTED MEN

BRANCH	GARRISON		FIELD	
	SHED COLOR	PIPING COLOR	SHED COLOR	PIPING COLOR
Infantry	magenta	-	OD	magenta
Artillery	black	-	OD	black
Armored	black	-	OD	black
Aviation	light blue	-	OD	light blue
Technical Troops*	black	-	OD	black
Medical & Veterinary	dark green	?	OD	dark green?
Intendance	magenta	-	OD	magenta
Admin Service	magenta	-	OD	magenta

* Technical troops include Engineer, Signal, RR, Motor Transport and a number of minor branches.

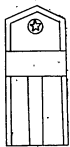

Master Sergeant

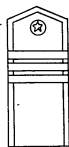

Sr Sergeant

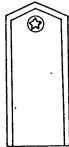

Private

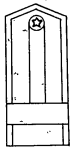
Sgt Major
(MVD)

CONFIDENTIAL

e. Collar tabs and collar patches.

Collar tabs and patches in the Soviet Army display the wearer's branch of service, and to a limited extent his grade. In this publication the word "collar tab" applies to the cloth insignia worn by all personnel on the collars of the overcoats, and by officers (excluding marshals and generals) on the collars of double-breasted, roll-collar, OD service blouses. The word "collar patch" is applied to the cloth insignia placed on the collar of the standing-collar blouse of enlisted personnel. A similar blouse, with appropriate collar patches, was once worn for dress by officers. It is now obsolete.

Collar tabs for marshals and generals are piped with either gold or silver metallic thread. The color of the piping and of the leaf design is the same as that of the shoulderboards. Marshals of the Soviet Union wear an oak leaf design, while all other marshals and generals have a laurel leaf design. Marshals and generals wear collar tabs on the overcoats only. On double-breasted roll collar OD blouse the leaf design is worn by itself without a collar tab.

Field and company grade officers no longer have piping on their collar tabs. On the upper portion of the collar tab, 1-mm from the top, all field and company grade officers, and all enlisted men wear a branch insignia. When the branch insignia is worn on the collar tab it is not worn on the shoulderboard.

It is believed that enlisted collar tabs are now also without piping. Formerly, most enlisted collar tabs were piped, and this still might be true because of a transition period, or in certain branches of the service.

Collar patches are all without piping. Noncommissioned officers (junior sergeant and above) wear a plain metal bar in the horizontal position in the center of the collar patch. The bar is usually gold in color, although certain specialized personnel appear with silver bars. Uniforms incorporating collar patches are considered parade or dress uniforms for enlisted personnel. They are the equivalent of the new dress blue uniform of the officers.

CONFIDENTIAL

CONFIDENTIAL

CONFIDENTIALCOLLAR TABS
MARSHALS OF THE SOVIET UNION

BRANCH	TAB COLOR* (Overcoat Only)	PIPING AND LEAF COLOR**
None*	red	gold

* Field collar tabs are OD in color
 ** Worn without tabs on OD blouse

CHIEF MARSHALS AND MARSHALS OF ARMS

BRANCH	TAB COLOR* (Overcoat Only)	PIPING AND LEAF COLOR**
Aviation	light blue	gold
Artillery	black velvet	gold
Armored	black velvet	gold
Engineer Troops	magenta	gold
Signal Troops	magenta	gold

* Field collar tabs are OD in color.
 ** Worn without tab on OD blouse.

CONFIDENTIAL

GENERALS

BRANCH	TAB COLOR*** (Overcoat Only)	PIPING AND LEAF COLOR****
Infantry	red	gold
Artillery	black velvet	gold
Armored	black velvet	gold
Aviation	light blue	gold
Technical Troops*	magenta	gold
Engineer-Technical Service	**	**
Medical & Veterinary Service	dark green	silver
Intendance Service	magenta	gold
Justice	red	silver

* Generals of Technical Troops consist of generals of engineer troops, generals of signal troops, and generals of technical troops proper.

** Generals of Engineer-Technical Services wear the colors of the branch to which they are assigned, e.g. light blue and gold with the Aviation.

*** Field collar tabs are OD in color.

**** Worn without tab on OD blouse.

CONFIDENTIAL

FIELD AND COMPANY GRADE OFFICERS

BRANCH	GARRISON TAB COLOR*	FIELD TAB PIPING**
Infantry	magenta	magenta
Artillery	black velvet	black? or red?
Armored	black velvet	black? or red?
Aviation	light blue	light blue
Engineer Troops Signal Troops Radio-Technical AA Searchlight Topographic Service Road Construction Engineer- Airfield	black	black
Chemical Troops	black	black
Motor Transport	black velvet	red? or black?
RR Troops	black velvet	black?
Service of Mil Comm	black velvet	light blue?
Engineer-Technical Service	*	
Medical & Veterinary Service	dark green	dark green
Intendance Service	magenta	magenta
Justice	magenta	magenta?
Admin Services	dark green	dark green

* Officers of the Engineer Technical Service wear the colors of the branch to which assigned.

** Worn on the overcoat only.

CONFIDENTIAL



Marshal of the Soviet Union (Overcoat)



Other Marshals and Generals (Overcoat)



All other officers (Overcoat and roll-collar blouses)



Marshal of the Soviet Union (Roll-collar blouse)



Other Marshals and Generals (Roll-collar blouse)

CONFIDENTIAL

CONFIDENTIAL

CONFIDENTIALMISCELLANEOUS COLORS ON UNIFORMS
MARSHALS OF THE SOVIET UNION

BRANCH	CAP BAND COLOR	CAP PIPING COLOR	UNIFORM PIPING COLOR
None	red	red	red

CHIEF MARSHALS AND MARSHALS OF ARMS

BRANCH	CAP BAND COLOR	CAP PIPING COLOR	UNIFORM PIPING COLOR
Aviation	light blue	light blue	light blue
Artillery	black velvet	red	red
Armored	black velvet	red	red
Engineer Troops	magenta	magenta	magenta
Signal Troops	magenta	magenta	magenta

CONFIDENTIAL**CONFIDENTIAL**

GENERALS

BRANCH	CAP BAND COLOR	CAP PIPING COLOR	UNIFORM PIPING COLOR
Infantry	red	red	red
Artillery	black velvet	red	red
Armored	black velvet	red	red
Aviation	light blue	light blue	light blue
Technical Troops*	magenta	magenta	magenta
Engineer-Tech Service	**	**	**
Medical & Vet Service	dark green	red	red
Intendance Service	magenta	magenta	magenta
Justice	red	red	red

* Generals of Technical Troops consist of generals of engineer troops, generals of signal troops, and generals of technical troops proper.

** Generals of Engineer-Technical Service wear the colors of the branch to which assigned, e.g. light blue for Aviation, black velvet and red for Artillery, etc.

CONFIDENTIAL

CONFIDENTIAL

FIELD AND COMPANY GRADE OFFICERS











BRANCH	CAP BAND COLOR	CAP PIPING COLOR	UNIFORM PIPING COLOR
Infantry	magenta	magenta	magenta
Artillery	black velvet	red	red
Armored	black velvet	red	red
Aviation	light blue	light blue	light blue
Engineer Troops Signal Troops Radio-Technical AA Searchlight Topographic Service Road Construction Engineer-Airfield	black	blue	blue
Chemical Troops	black	black	black
Motor Transport	black velvet	red	red
RR Troops	black velvet	light blue	light blue
Service Mil Com	black velvet	light blue	light blue
Engr-Tech Service	*	*	*
Med & Vet Service	dark green	red	red
Intendance Service	magenta	magenta	magenta
Justice	magenta	magenta	magenta
Admin Service	dark green	red	red

* Officers of the Engineer-Technical Service wear the colors of the branch to which assigned.







CONFIDENTIAL

d. Arm of service insignia.

The branch or arm of service of Soviet military personnel can be determined most accurately by the metallic device or emblem of branch, which is worn on shoulderboards and on overcoat collar tabs. In the case of officers, this device is worn above the stars of rank, and enlisted men wear the emblem above the stripes denoting their rank. The metallic devices are generally silver when worn on gold shoulderboards (combat assignment), and gold when worn on silver background boards (administrative or technical assignment). Enlisted men wear gold emblems on all shoulderboards except personnel of the Veterinary Corps, Administrative Services, and the Intendance Service. The following tables show the device for the major arms and branches.

ARM OF SERVICE	EMBLEM	
Administrative Services	Wreathed Star (Silver)	
Air Force	Wings and Propeller	
Air Force Engineers	Wings and propeller with red star in center	
Armored	Tank	
Artillery	Crossed Cannons	
Band	Lyre	
Chemical Warfare & Engineer Technical Services	Wrench and Hammer	
Engineer (Combat and Constr.)	Bill-doser on a circular saw blade, anchor, and lightning flashes	
Engineer (Topographic and Survey)	Hammer and wrench with red star in center	
Infantry	Wreathed Star	

CONFIDENTIAL

Intendance (QM)	Wreathed Star (Silver)	
Justice	Crossed swords behind a shield	
Medical	Serpent coiled around Hippocrates cup (Soviet version of Caduceus)	
Motor Transport	Winged steering column and wheels	
Military communications and Railroad troops	Crossed wrench and hammer, anchor, wings, and red star	
Signal	Three vertical lightning flashes crossed by wings, with red star centered	
Veterinary	Serpent and cup (Silver)	

5. SPECIAL INSIGNIA:

There are various types of special insignia, badges, stripes, patches, chevrons, etc., which are awarded to individuals and/or to personnel in special types units. These distinctive insignia are often valuable aids in the identification of such units and personnel.

a. Anti-tank Patch.

The insignia for anti-tank unit personnel consists of a diamond shaped patch with black velvet background, crimson piping around the edge of the black patch, and the crossed cannon insignia of the artillery embroidered in gold in the center. This patch is worn on the left sleeve half way between the elbow and the shoulder.

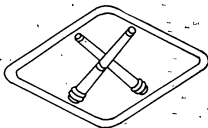

CONFIDENTIAL

b. Railroad Communications Patch.

The insignia for military railroad communications troops consist of a diamond shaped patch with a black velvet background, with dark blue piping. The insignia worn on this patch is an enlarged railroad communications insignia, and may be either metallic or embroidered on the background. The patch is worn on the left sleeve half way between the elbow and the shoulder.



c. Guard's Badge.

The Guards Badge was instituted in 1941 for units which won the elite title of "Guards". It is worn by all ranks on all uniforms, including overcoats on ceremonial occasions, on the right breast below other decorations. This badge consists of a red star, trimmed with gold, encircled by a gold wreath. Above the star is a red banner, also trimmed with gold, and bearing the word "Guards". The letters "SSSR" are embossed on a smooth surface at the lower center of the wreath, and stand for USSR.



d. Parachute Badge.

This badge consists of a blue diamond shaped field upon which is a white parachute and a five pointed red star. The parachute badge is worn on the right breast. A sleeve patch, similar in form and appearance to the anti-tank patch, is also worn by paratroops on the right sleeve of the jump suit, quilted jacket, and on the left sleeve of the overcoat. It shows a parachute and wings in gold thread on an OD background.



e. Proficiency Badges.

The Ministry of Defense of the USSR Order of 1 May 1957 approved new badges for "One who excels in the Soviet Army", "One who excels in the Military Sea Fleet", and "One who excels in the Military Air Force". This badge is presented in recognition of meritorious achievement and service of soldiers, sailors, sergeants, and senior non-commissioned officers of the Soviet Armed Forces. These badges may be granted only once during the entire tour of duty, and have been issued to replace the former "Distinguished Badge". The badge is a shield with an oak wreath border. In the upper portion of the shield is a white enameled circle in which is a gold edged red star with a gold hammer and sickle. The outer rim of the circle is white enamel and is inscribed in gold "One who Excels". The colors of the shield are ruby red and blue. In the lower portion of the shield is the appropriate insignia of the Army, Navy or Air Force.

CONFIDENTIAL

CONFIDENTIAL

CONFIDENTIAL

f. Alumni Badge.

There is a new badge which is worn by officers who are alumni of military schools of the Soviet Army. The badge consists of a white enamel field encircled by a raised laurel wreath. The top of the wreath is covered by a red banner containing a five-pointed red star, with a hammer and sickle in its center. On the white enameled field is the emblem of the Soviet Union and the letters "VU" (Voennoye Vozhishcheye - Military School), in ruby red enamel. The laurel wreath is encircled on both sides by a thin rim. On the bottom is a small white enameled shield bearing the letters "USSR" inscribed in pale gold. The badge is 1.8 inches long and 1 inch wide.

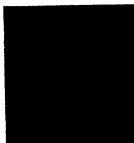
**CONFIDENTIAL**

86

CONFIDENTIALPART THREE
ORDER OF BATTLE HOLDINGS

FOREWORD:

The following two chapters present the accepted holdings of all units known to be currently in the GSPG. All available intelligence concerning the IDENTIFICATION and DISPOSITION of these units, plus their subordination and command structure, is presented in two separate chapters, which may be used in a cross-index manner. Chapter 9 lists the GSPG with its major subordinate units, the six armies with their divisions and supporting units, the divisions with their complete command with their divisions and supporting units, the divisions with their complete command structure, and the artillery brigades with their subordinate regiments and battalions. Chapter 10 presents all units of brigade size and smaller, together with their parent unit and location where known. The units in this chapter are listed by type and size for convenience.

Chapter 9
ORDER OF BATTLE HOLDINGS
MAJOR UNITS

1. General.

This chapter designates the known locations of the major units of the GSPG. Each unit is shown by its numerical designation, its parent unit (subordination), the city or town in which it is located, the coordinates of that city, the name of the kaserno that is accepted as the home station of the unit, and the installation number of the kaserno. Items that are questionable are marked "Q". The factors that have been affected by the recent reorganization are described in the remarks section for each unit.

2. GSPG.

The holdings listed include the armies, divisions, brigades, regiments, battalions, and separate companies known to be directly subordinate to the GSPG. Where units have elements in more than one area (armies, divisions, brigades), only the city where the headquarters is located has been listed.

3. Armies.

The army units listed include the line divisions and those support elements that are directly subordinate to the army, such as the artillery brigade and the rocket launcher regiment. The combined arms armies are listed first, with the tank armies following.

4. Divisions.

The divisions are listed numerically without regard to type. The artillery and antiaircraft artillery divisions are included with the line divisions in numerical

CONFIDENTIAL

87

CONFIDENTIAL

order. The units listed under each division include all known elements subordinate to the respective divisions.

5. Brigades.

The brigades, which are also listed in Chapter 10 as minor units, are listed in this chapter only to show the subordinate elements (regiments or battalions) that have been identified. The recent reorganization, and the continuing changes in the GSF antitillery elements have kept the production of intelligence on the brigades at a minimum.

SECRET

U/NR	UNIT NAME	SUBOR	CITY	CORD	KASERNE	INST
GROUP OF SOVIET FORCES GERMANY						
HQ	GSFG		WUENS DORF	UT98	PANZER SCHULE	3602
3	Q GDS MECZ Q ARMY	GSFG	JUETERBOG	UT66	LAGER III	3207
3	SHOCK ARMY	GSFG	MAGDEBURG	PC87	ENKE	5281
8	GUARDS ARMY	GSFG	NOHRA	PB54	FLIEGERHORST	8401
20	GDS ARMY	GSFG	EBERSWALDE	VU25	PANZER	4342
1	GDS TANK ARMY	GSFG	DRESDEN	VS16	GRENADIER	1306
2	GDS TANK ARMY	GSFG	FUERSTENBERG	UU79	OCCUPIED AREA	2086
24	AIR ARMY	GSFG	ZOSSEN	UT98	STAMLAGER	3641
6	ARTILLERY DIV	GSFG	RATHENOW	UU23	INFANTERIE	5441
34	ARTILLERY DIV	GSFG	POTSDAM	UU60	DELIUS	2289
2	GDS AAA DIV	GSFG	REHAGEN	UT88	PIONIER	3381
6	GDS AAA DIV	GSFG	CHEMNITZ	US53	PLANITZ	1242
32	AAA DIV	GSFG	FRANKFURT/ODER	VT69	ARTILLERIE	4442
3	GDS AT RRIG	GSFG	ROSTOCK	UV19	NEUE	5482
4	GDS AT BRIG	GSFG	SCHWERIN	PE64	MOLTKE	5543
35	ENGR PON REGT	GSFG	WITTENBERG	UT53	APOLLENSDORF	3591
36	ENGR PON REGT	GSFG	MAGDEBURG	PC87	PIONIER	5287
U1	ENGR APB REGT	GSFG	SPERENBERG	UT87	SHUMKESEE	3441
U1	ENGR APB REGT	GSFG	GERA	TS94	PANZER	8142
U1	ENGR REGT	GSFG	BERNRURG	PC84	INFANTERIE	5041
28	SIGNAL REGT	GSFG	TORGAU	UT61	KAVALLERIE	1861
38	GROUP SIG REGT	GSFG	LEIPZIG	US19	UNKNOWN	8240
49	SIGNAL REGT	GSFG	GERA	TS94	REUSS	8141
56	MT REGT	GSFG	KUMMERSDORF	UT87	ARTILLERIE	3281
129	IND DEC WIRE BN	GSFG	REHAGEN	UT88	UNLOCATED	3380
260	SIGNAL BN	GSFG	STAHNSDORF	UU70	SCHLIEFFEN	4781
482	OO IND SIG BN	GSFG	STAHNSDORF	UU70	UNKNOWN	4780
U1	SIGNAL BN	GSFG	POTSDAM	UU60	FORMER FUESS FACT	2275

CONFIDENTIAL**SECRET**

SECRET

U/NR	UNIT NAME	SUBOR	CITY	CORD	KASERNE	INST
56	HV CONST CO	GSFG	WERNEUCHEN Q	VU13	AIRFIELD	4841
437	IND RADIO CO	GSFG	RUEDERSDORF	VU11	RADIO STATION	4761
1623	IND SIGNAL CO	GSFG	WUENS DORF QG	UT98	UNKNOWN	3600
545	IND RADIO UNIT	GSFG	POTSDAM	UU60	UNKNOWN	2270
			AND STAHNSDORF	UU70	UNKNOWN	4780

HISTORY

JUL 45 MOVED UP TO DEMARCATION LINE OPPOSITE SOUTHERN SECTOR OF XXX BRITISH CORPS AND 7TH US ARMY, EXTENDING SOUTH TO CZECH BORDER
 APR 46 HQ LOCATED IN BABELSBERG/POTSDAM AREA
 MAY-JUN 52 MOVED TO WUENS DORF

REMARKS

1. IDENT OF 3GMA IN DOUBT DUE TO REORGANIZATION
2. 20 GDS ARMY DESIGNATION BASED ON DEFECTOR INFO /FORMERLY 4GMA/

SECRET

U/NR	UNIT NAME	SUBOR	CITY	CORD	KASERNE	INST
THIRD Q GUARDS MECZ Q ARMY						
HQ 3 Q GDS MECZ Q AR	GSFG	JUETERBOG	UT66	LAGER III		3207
8 Q GDS MTZ RIF DIV	3GMA	GRIMMA	US47	ARTILLERIE		1401
9 Q MTZ RIF DIV	3GMA	COTTBUS	VT53	HERMANN LOENS		3083
14 Q GDS MTZ RIF DIV	3GMA	JUETERBOG	UT66	JUETERBOG II		3202
7 GDS TANK DIV	3GMA	ROSSLAU	UT15	MEINSDORF		3401
62 AAA DIV	3GMA	BRANDENBURG	UU30	ARTILLERIE		2001
199 ARTY BRIG	3GMA	UNLOCATED		UNKNOWN		
91 GDS RL REGT	3GMA	LUCKENWALDE	UT77	STALAG I, II		3321
138 GDS SIGNAL REGT	3GMA	LUCKENWALDE	UT77	STALAG I, II		3321
50 RECON BN	3GMA	JUETERBOG	UT66	LAGER III		3207
77 MT BN	3GMA	TEUPITZ	VT07	KASERNE		3451
UI ENGR UNIT	3GMA	LUEBBEN	VT25	UN-NAMED		3344

HISTORY

46 RENAMED THIRD GDS MECZ ARMY. HQ LOCATED IN LUCKENWALDE
 DEC 47 ARMY ASSUMED *CADRE* STATUS
 MAY 49 PRESUMED TO HAVE DROPPED *CADRE* STATUS
 MAY 52 HQ MOVED TO JUETERBOG
 JUL 57 6 GDS TK DIV TRANSF TO 1GTA, 8 Q GDS MTZ RIF DIV TRANSF TO 3GMA FROM 1GTA PER REORG GSFG.
 JULY 57 DESIGNATION OF 8, 9 AND 14 MECZ DIV CHANGED TO 8, 9, 14 Q MTZ RIF DIV.
 SEP 57 199 ARTY BRIG CHANGED FROM JUETERBOG 320A TO UNLOCATED.

SECRET**SECRET**

SECRET

U/NR	UNIT NAME	SUBOR	CITY	CORD	KASERNE	INST
THIRD SHOCK ARMY						
HQ 3 SHOCK ARMY	GSFG	MAGDEBURG	PC87	ENKE		5281
18 Q MTZ RIF DIV	3SA	PERLEBERG	PD98	FLIEGER		5342
94 GDS MTZ RI DIV	3SA	SCHWERIN	PE64	ARTILLERIE		5544
207 MTZ RIF DIV	9SA	STENDAL	PD43	ALBRECHT DER BAER		5583
19 Q GDS TANK DIV	3SA	MAGDEBURG	PC87	LUDENDORF		5284
3 GDS AAA DIV	3SA	MAGDEBURG	PC87	FLAK		5282
304 ARTY BRIG	3SA	BURG	PC99	ARTILLERIE		5062
20 AT BRIG	3SA	STENDAL	PD43	BORSTEL AIRFIELD		5585
10 QQ GDS RL REGT	3SA	BRANDENBURG	UU31	FLAK POLIZEI		2002
399 RL REGT	3SA	BRANDENBURG	UU31	FLAK POLIZEI		2002
UI AAA REGT	3SA	BURG	PC99	ARTILLERIE		5062
105 SIGNAL REGT	3SA	MAGDEBURG	PC87	PANZER LAGER		5285
323 ENGR BN	3SA	BARBY	PC96	HEINRICH HERZOG		5021
890 IND ENGR BN	3SA	STENDAL	PD43	TAUENTZEN		5584
UI MT BN	3SA	MAGDEBURG	PC87	PANZER LAGER		5285

HISTORY

APR 45 LOCATED N OF BERLIN. SUBORDINATE TO 1ST BELORUSSIAN FRONT

JUL 46 HQ LOCATED IN MAGDEBURG

APR 57 REORG TO MECZ TYPE ARMY.

REMARKS

- 44 GDS ARTY BRIG-INST 5001-DROPPED 17 FEB 58-BASED ON LACK OF SIGHTINGS
- 977 SIG BN-INST 5581-AND U/I SIG BN-INST 5546 DRPD ON BASIS OF INACTIVATION OF CORPS HQ.
- ENGR BNS ARE FROM FORMER RIFLE CORPS AND ARMY STRUCTURE.

SECRET**SECRET**

U/NR	UNIT NAME	SUBOR	CITY	CORD	KASERNE	INST
EIGHTH GUARDS ARMY						
HQ 8 GUARDS ARMY	GSFG	NOHRA	PB54	FLIEGERHORST		8401
21 Q GDS MTZ RIF DIV	8GA	HALLE	QC00	HEIDE		8201
39 GDS MTZ RIF DIV	8GA	OHRDRUF	PB23	TRUPPEN LAGER		8421
57 GDS MTZ RIF DIV	8GA	NAUMBURG	PB97	HINDENBURG		8383
20 Q GDS TANK DIV	8GA	JENA	PB84	ZWAEITZEN		8221
13 AAA DIV	8GA	WEIMAR	PB65	FLAK		8501
43 ARTY BRIG	8GA	ALTENBURG	US25	ARTILLERIE		8001
308 ARTY BRIG	8GA	GERA	TS94	PANZER		8142
38 AT BRIG	8GA	ALTENBURG	US25	INFANTERIE		8002
94 GDS RL REGT	8GA	SAALFELD	PB61	INFANTERIE		8481
316 GDS RL REGT	8GA	SAAFELD	PB61	INFANTERIE		8481
497 AAA REGT	8GA	MERSEBURG	QB99	FLAK		8321
498 AAA REGT	8GA	NAUMBURG	PB97	BISMARCK		8385
91 SIGNAL REGT	8GA	WEIMAR	PB65	PANZER		8504
19 GDS ENGR BN	8GA	WEIMAR	PB65	BUCHENWALD		8508
880 ENGR BN	8GA	RUDOLSTADT	PB62	INFANTERIE		8462
UI ENGR BN	8GA	NAUMBURG	PB97	LEUTTICH		8381
257 MT BN	8GA	NOHRA	PB54	FLIEGERHORST		8401
UI TK TNG BN	8GA	GLAUCHAU	US23	HAMMER		8161

HISTORY

JUL 43 RENAMED EIGHTH GDS ARMY

APR 45 LOCATED SE OF BERLIN. SUBORDINATE TO 1ST BELORUSSIAN FRONT

AUG 45 HQ LOCATED AT WEIMAR AND NOHRA

AUG 51 MOVED TO NOHRA

REMARKS

- SIGNAL BNS DROPPED DUE TO INACTIVATION OF CORPS HQ.
- ENGR BNS ARE FROM FORMER RIFLE CORPS AND ARMY STRUCTURE.

SECRET

93

SECRET

U/NR	UNIT NAME	SUBOR	CITY	CORD	KASERNE	INST
TWENTY GUARDS ARMY						
HQ 20 GDS ARMY	GSFG	EBERSWALDE	VU25	PANZER		4342
UI FLD HOSP	20GA	EBERSWALDE	VU25	SANITARIUM		4353
1 Q MTZ RIF DIV	20GA	DALLGOW	UU62	S DOEBERITZ LAGER		2062
6 Q GDS MTZ RIF DIV	20GA	BERNAU	VU03	PANZER		4241
11 GDS MTZ RIF DIV	20GA	FUERSTENWALDE	VU30	PIONIER		4502
10 GDS TANK DIV	20GA	KRAMPNITZ	UU61	PANZER		2161
63 AAA DIV	20GA	BRITZ	VU16	AUSLAENDER LAGER		4301
71 GD QG ARTY BRIG	20GA	BERNAU	VU03	ARTILLERIE		4244
312 GDS RL REGT	20GA	DALLGOW	UU62	N-DOEBERITZ LAGER		2061
3 ENGR PON REGT/ARM	20GA	POTSDAM	UU60	KRIEGSCHULE		2288
118 SIGNAL REGT	20GA	EBERSWALDE	VU25	PANZER		4342
51 RECON BN	20GA	EBERSWALDE	VU25	PANZER		4342
26 MT BN	20GA	EBERSWALDE	VU25	ARTILLERIE		4341
UI RL UNIT	20GA	WERDER	UU50	AIRFIELD		3561
UI AAA UNIT	20GA	WERDER	UU50	AIRFIELD		3561

HISTORY

OCT 45 MOVED FROM GERMANY THROUGH AUSTRIA TO HUNGARY
 46 RENAMED FOURTH GDS MECZ ARMY
 JUN 46 MOVED TO EBERSWALDE, ASSUMED *CADRE* STATUS I. E. CUT TO CORPS STRENGTH AND THEN TO DIV STRENGTH BUT MAINTAINED *ARMY* DESIGNATION AND ORGANIZATION. ARMY AND SUBORDINATE UNITS ADDED WORD *CADRE* TO UNIT DESIGNATION.
 MAR 50 STRENGTH INCREASED AND PRESUMED TO HAVE DROPPED *CADRE* STATUS
 OCT 56 ELMS ON GDR-POLISH BORDER DURING POLISH UNREST
 55-56 BEGAN RE-EQUIPPING DIV W/T54 TANKS, CONTINUED IN 1957
 APR 57 1 Q MTZ RIF DIV JOINED FROM 26TA AND 25 TANK DIV TRANSF TO 26TA.

SECRET

SECRET

U/NR	UNIT NAME	SUBOR	CITY	CORD	KASERNE	INST
FIRST GUARDS TANK ARMY						
HQ 1 GDS TANK ARMY	GSFG	DRESDEN	VS16	GRENADIER		1306
6 GDS TANK DIV	1GTA	WITTENBERG	UT35	TAUENTZIEN		3581
9 TANK DIV	1GTA	RIESA	US88	MUDRA		1801
11 GDS TANK DIV	1GTA	DRESDEN	VS15	NAPOLA		1303
4 GDS AAA DIV	1GTA	KOENIGSBRUECK	VS28	NEUES LAGER		1523
UI ARTY BRIG	1GTA	MEISSEN	US68	BOHNITZSCH		1602
UI RL REGT	1GTA	MEISSEN	US96	HINDENBURG		1601
UI ENGR PON REGT/ARM	1GTA	DRESDEN	VS15	UEBIGAU		1307
UI SIG REGT	1GTA	DRESDEN	VS15	ARTILLERIE		1305
6 RECON BN	1GTA	DRESDEN	VS15	SS PIONIER		1301
UI MT BN	1GTA	DRESDEN	VS15	ARTILLERIE		1305

HISTORY

APR 44 RENAMED FIRST GDS TANK ARMY, FORMERLY 29TH ARMY
 APR 45 LOCATED WEST OF BERLIN, SUBORDINATE TO 1ST BELORUSSIAN FRONT
 DEC 45 HQ LOCATED IN DRESDEN-RADEBEUL AREA
 JUL 46 RENAMED FIRST GDS MECZ ARMY
 JUL 57 RENAMED FIRST GDS TANK ARMY, 8 GDS MECZ DIV CHANGED TO 8 Q GDS MTZ RIF DIV AND TRANSF TO 3GMA. 6 GDS TANK DIV TRANS FROM 3GMA TO 1GTA AS A PART OF REORG GSFG.

SECRET

95

SECRET

U/NR	UNIT NAME	SUBOR	CITY	CORD	KASERNE	INST
SECOND GUARDS TANK ARMY						
	HQ 2 GDS TANK ARMY	GSFG	FUERSTENBERG	UU79	OCCUPIED AREA	2086
180	FLD. HOSP	2GTA	LYCHEN	UU89	HOSPITAL	2171
9	GDS TANK DIV	2GTA	NEUSTRELITZ	UV71	STAB	2226
12	GDS TANK DIV	2GTA	NEURUPPIN	UU56	STANDORTLAZARETT	2202
25	TANK DIV	2GTA	TEMPLIN	UU08	VOGELSANG LAGER	4823
31	AAA DIV	2GTA	SCHOENWALDE	UU93	LUFTWAFFE	2381
2	ARTY BRIG	2GTA	DALLGOW	UU62	FLIEGER	2064
90	RL REGT	2GTA	DALLGOW	UU62	OLYMPSHDF	2067
413	ENGR PON REGT/ARM	2GTA	NEURUPPIN	UU56	2205 OR UU548701	2220
9	SIG REGT	2GTA	FURSTENBERG	UU79	LAGER NORTH	2083
UI	RECON BN	2GTA	FUERSTENBERG	UU79	RAVENSBRUECK	2082
UI	MT BN	2GTA	FUERSTENBERG	UU79	UNKNOWN	2080

HISTORY

MAR 43 ENGAGED ON EUROPEAN FRONT. ACTIVATED AS SECOND TANK ARMY
 SEP 44 RENAMED SECOND GDS TANK ARMY
 APR 45 LOCATED W BERLIN, SUBORDINATE TO 1ST BELORUSSIAN FRONT
 APR 46 HQ LOCATED AT FUERSTENBERG
 SEP 46 RENAMED 2ND GDS MECZ ARMY
 JUL 47 BECAME *CADRE* ARMY.
 MAY 49 *CADRE* STATUS PRESUMED TO HAVE BEEN DROPPED
 54-55 EXTENSIVE RE-EQUIPPING W T54 TKS TO TANK DIVS
 56 ROUTINE AND NORMAL ACTIVITY. MINOR RELOCATIONS OF UNITS
 APR 57 25 TANK DIV JOINED FROM 20GA WHILE 1 MECZ DIV TRANSF TO 20GA
 APR 57 RENAMED SECOND GDS TANK ARMY

SECRET

SECRET

U/NR	UNIT NAME	SUBOR	CITY	CORD	KASERNE	INST
1 Q MTZ RIF DIVISION 20GA						
	HQ 1 Q MTZ RIF DIV	20GA	DALLGOW	UU62	S DOEBERITZ LAGER	2062
19	Q MTZ RIF REGT	1MRD	DALLGOW	UU62	ADLER-LOEWEN	2063
35	Q MTZ RIF REGT	1MRD	DALLGOW	UU62	OCCUPIED AREA	2065
37	Q MTZ RIF REGT	1MRD	DALLGOW	UU62	OCCUPIED AREA	2065
219	TANK REGT	1MRD	DALLGOW	UU62	ADLER-LOEWEN	2063
273	ARTY REGT	1MRD	DALLGOW	UU62	N DOEBERITZ LAGER	2061
294	ARTY REGT	1MRD	DALLGOW	UU62	N DOEBERITZ LAGER	2061
1982	AAA REGT	1MRD	DALLGOW	UU62	N DOEBERITZ LAGER	2068
41	RL BN	1MRD	DALLGOW	UU62	N DOEBERITZ LAGER	2061
57	RECON BN Q	1MRD	DALLGOW	UU62	N DOEBERITZ LAGER	2061
18	SAPPER BN	1MRD	DALLGOW	UU62	OLYMPSHDORF AND PIONEER	2067 2071 2067
UI	SIGNAL BN	1MRD	DALLGOW	UU62	N DOEBERITZ LAGER	2061
UI	MT BN	1MRD	DALLGOW	UU62	N DOEBERITZ LAGER	2061
61	TANK TNG BN	1MRD	DALLGOW	UU62	N DOEBERITZ LAGER	2061
558	MEDICAL BN	1MRD	DALLGOW	UU62	OLYMPISCHES-DORF	2067

HISTORY

FULL-TITLE FIRST MECZ *KRASNOGRAD* DIVISION
 APR 45 LOCATED AT WEISSENSEE, GERMANY. SUBORDINATE TO SECOND GDS TANK ARMY OF THE 1ST BELORUSSIAN FRONT.
 POST WW II RENAMED 1ST MECZ DIV
 NOV 47 LOCATED IN DALLGOW-DOEBERITZ AREA. SUBORDINATE TO 2 GDS MECZ ARMY
 55 INCREASE IN TANK STRENGTH
 APR 57 72 GDS HTAG REGT DROPPED DUE TO REORGANIZATION
 JUL 57 SUBORDINATION CHANGED TO 20 GDS ARMY FROM SECOND GDS TANK ARMY.

REMARKS

RECON BN MAY BE ONLY COMPANY, BASED ON DEFECTOR INFO, JAN 58.

SECRET

SECRET

U/INR	UNIT NAME	SUBOR	CITY	CORD	KASERNE	INST
2 GUARDS AAA DIVISION						
HQ 2 GDS AAA DIV	GSFG	REHAGEN	UT88	PIONIER		3381
302 GDS AAA REGT	2GAAD	REHAGEN AREA	UT88	UNKNOWN		3380
303 GDS AAA REGT	2GAAD	ZOSSEN	UT98	STAMLAGER		3641
304 GDS AAA REGT	2GAAD	WUENSODRF	UT89	KAMBRAI		3601
306 GDS AAA REGT	2GAAD	RUDERSDORF	VU11	NEUE		4762

NOTE 1. LOCATIONS OF THESE REGTS ARE PIONIER KASERNE #3381 REHAGEN

UT88, STAMMLAGER #3641 ZOSSEN UT98, CAMBRAI KASERNE #3601

WUENSODRF UT89, AND NEW BARRACKS #4762 RUEDERSDORF VU11

THE ASSOCIATION OF NUMERICAL DESIGNATION

WITH THE EXACT LOCATION, IN EACH CASE, IS UNKNOWN

HISTORY

FULL TITLE 2ND GDS *STALINGRAD-RED BANNER* AAA DIVISION

JUN 46 LOCATED AT REHAGEN

OCT 47 SUBORDINATE TO IV ARTY CORPS. MOVED TO POTSDAM

JUL 52 MOVED TO REHAGEN AREA

SECRET**SECRET**

U/INR	UNIT NAME	SUBOR	CITY	CORD	KASERNE	INST
3 GUARDS AAA DIVISION						
HQ 3 GDS AAA DIV	3SA	MAGDEBURG	PC87	FLAK		5282
297 GDS AAA REGT	3GAAD	MAGDEBURG	PC87	FLAK		5282
307 GDS AAA REGT	3GAAD	MAGDEBURG	PC87	FLAK		5282
308 GDS AAA REGT	3GAAD	MAGDEBURG	PC87	FLAK		5282
309 GDS AAA REGT	3GAAD	MAGDEBURG	PC87	FLAK		5282

HISTORY

FULL TITLE 2 GDS AAA DIV *RECHKA-POSEN-BRANDENBURG*

DEC 51 HQ IN MAGDEBURG

SECRET

99

SECRET

U/NR	UNIT NAME	SUBOR	CITY	CORD	KASERNE	INST
4 GUARDS AAA DIVISION						
HQ 4 GDS AAA DIV	16TA	KOENIGSBRUECK	VS28	NEUES LAGER		1523
263 GDS AAA REGT	4GAAD	DRESDEN	VS15	HERMAN GOERING		1302
265 GDS AAA REGT	4GAAD	KOENIGSBRUECK	VS28	NEUES LAGER		1523
272 GDS AAA REGT	4GAAD	KOENIGSBRUECK	VS28	NEUES LAGER		1523
273 GDS AAA REGT	4GAAD	KOENIGSBRUECK	VS28	NEUES LAGER		1523

HISTORY

FULL TITLE 4 GDS AAA *KIEV-LODZ-GNESEN-RED BANNER* SUVOROV-BOGDAN-KHMELNITZKI DIVISION

AUG 46 LOCATED AT KOENIGSBRUECK, GERMANY. SUBORDINATE TO FIRST GDS TANK ARMY--SHORTLY TO BECOME FIRST GDS MECZ ARMY--

SECRET

U/NR	UNIT NAME	SUBOR	CITY	CORD	KASERNE	INST
6 GUARDS AAA DIVISION						
HQ 6 GDS AAA DIV	GSFG	CHEMNITZ	US53	PLANITZ		1242
431 GDS AAA REGT	6GAAD	CHEMNITZ AREA	US53	UNKNOWN		1240
432 GDS AAA REGT	6GAAD	CHEMNITZ AREA	US53	UNKNOWN		1240
433 GDS AAA REGT	6GAAD	CHEMNITZ AREA	US53	UNKNOWN		1240
434 GDS AAA REGT	6GAAD	CHEMNITZ AREA	US53	UNKNOWN		1240

NOTE 1 ELEMENTS OF THESE UNITS ARE LOCATED IN THE URANIUM MINING AREA ERZGEBIRGE-- THE ASSOCIATION OF NUMERICAL DESIGNATION WITH THE EXACT LOCATION IS UNKNOWN

HISTORY

NOV 47 LOCATED IN FUERSTENWALDE--FRANKFURT/ODER AREA. SUBORDINATE TO IV ARTILLERY CORPS

SEP 49 MOVED FROM FUERSTENWALDE--FRANKFURT/ODER AREA TO CHEMNITZ-AUE AREA

SECRET**SECRET**

SECRET

U/NR	UNIT NAME	SUBOR	CITY	CORD	KASERNE	INST
6 ARTILLERY DIVISION						
HQ 6 ARTY DIV	GSFG	RATHENOW		UU23	INFANTERIE	5441
10 MED HOW BRIG	6AD	ALTENGRABOW		UT08	ARTILLERIE	5001
18 LT HOW BRIG	6AD	RATHENOW		UU23	PIONIER	5442
25 GDS RL BRIG	6AD	RATHENOW		UU23	KRAFTFAHREN	5443
65 MORT BRIG	6AD	RATHENOW		UU23	INFANTERIE	5441

HISTORY

JUN 47 LOCATED IN RATHENOW
 NOV 47 SUBORDINATE TO IV ARTILLERY CORPS

SECRET**SECRET**

U/NR	UNIT NAME	SUBOR	CITY	CORD	KASERNE	INST
6 Q GUARDS MTZ RIF DIVISION 20GA						
HQ 6 Q GDS MTZ RIF D 20GA		BERNAU		VU03	PANZER	4241
16 Q GDS MTZ RIF REG 6GMRD		BAD FREIENWALDE		VU34	PANZER	4002
17 Q GDS MTZ RIF REG 6GMRD		EBERSWALDE		VU25	ARTILLERIE	4341
35 Q GDS MTZ RIF REG 6GMRD		BERNAU		VU03	PANZER	4241
68 GDS TANK REGT	6GMRD	BERLIN BIESDORF		VU01	MUHLGARTEN HOSP	4102
676 GDS ARTY REGT	6GMRD	BERNAU		VU03	PANZER	4241
930 GDS ARTY REGT	6GMRD	EBERSWALDE		VU25	ARTILLERIE	4341
427 AAA REGT	6GMRD	BERNAU		VU03	TAUBEN STATION	4243
52 GDS RL BN	6GMRD	ORANIENBURG		UU74	HIEKELSETTLEMENT	4683
19 RECON BN Q	6GMRD	BAD FREIENWALDE		VU34	PANZER	4002
22 GDS SAPPER BN	6GMRD	ORANIENBURG		UU74	HIEKEL	4683
33 SIGNAL BN	6GMRD	BERNAU		VU03	PANZER	4241
686 MT BN	6GMRD	BERNAU		VU03	PANZER	4241
34 TANK TNG BN	6GMRD	BERNAU		VU03	PANZER	4241
UI MEDICAL BN	6GMRD	STRAUSBURG		VU22	WANDERARBEIT HEIM	4808

HISTORY

FULL TITLE 6TH GDS *RED BANNER* MECZ DIVISION

MAY 45 AT BEELITZ, GERMANY, SUBORDINATE TO FOURTH GDS TANK ARMY, 1ST

UKRANIAN FRONT

46 BECAME CADRE UNIT WITH DESIGNATION *6TH GDS CADRE MECZ DIV*

SEP 46 LOCATED AT BAD FREIENWALDE, GERMANY

JAN 50 LOCATED IN BERNAU

56-57 INCREASE IN TANK STRENGTH

APR 57 82 GDS HTAG REGT DROPPED DUE TO REORGANIZATION

REMARKS

RECON BN MAY BE COMPANY, BASED ON DEFECTOR INFO, JAN 58.

SECRET

103

SECRET

U/INR	UNIT NAME	SUBOR	CITY	CORD	KASERNE	INST
6 GUARDS TANK DIVISION 1GTA						
HQ 6 GDS TANK DIV	1GTA	WITTENBERG	UT35	TAUENTZIEN		3581
51 GDS TANK REGT Q *	6GTD	WITTENBERG	UT35	FLAK		3583
52 GDS TANK REGT Q *	6GTD	WITTENBERG	UT35	BESELER		3584
53 GDS TANK REGT Q *	6GTD	WITTENBERG	UT35	FLAK		3583
22 GDS MTZ RIF REGT	6GTD	JUETERBOG	UT66	ALTES LAGER		3205
78 Q GDS HT REGT /1/	6GTD	WITTENBERG	UT35	BESELER		3584
272 GDS ARTY REGT /2/	6GTD	JUETERBOG	UT66	ALTES LAGER		3205
385 ARTY REGT /2/	6GTD	JUETERBOG	UT66	ALTES LAGER		3205
286 GDS AAA REGT	6GTD	WITTENBERG	UT35	FLAK		3583
439 GDS RL BN	6GTD	JUETERBOG	UT66	ALTES LAGER		3205
3 RECON BN	6GTD	WITTENBERG	UT35	TAUENTZIEN		3581
120 GDS SAPPER BN	6GTD	WITTENBERG	UT35	FLAK		3583
145 SIGNAL BN	6GTD	WITTENBERG	UT35	TAUENTZIEN		3581
682 Q MT BN	6GTD	WITTENBERG	UT35	UNKNOWN		3580
UI TANK TNG BN	6GTD	WITTENBERG	UT35	ARADO WERKE		3582
UI MEDICAL BN	6GTD	WITTENBERG	UT35	UNKNOWN		3580
UI AG BN Q /1/	6GTD	UNLOCATED				

HISTORY

FULL TITLE 6 GDS TANK *KIEV-RED BANNER-SUVOROV-BOGDAN-KHMELNITSKI* DIV
 POST WW II RENAMED 6 GDS TANK DIV
 46 BECAME CADRE UNIT UNTIL 1950
 AUG 46 LOCATED WITTENBERG-JUETERBOG AREA. SUBORDINATE TO THIRD GDS MECZ
 ARMY
 JUL 57 SUBORDINATION CHANGED TO FIRST GDS TANK ARMY FROM 3GMA
 /1/ JUL 57 HTAG REGT REORG. TO BE HVY TK REGT AND SEPARATE AG BN.
 AG BN U/1.
 /2/ BASED ON ORGN OF GSFG TK DIVS, PROB ONE ARTY REGT HAS BEEN
 INACTIVATED DURING 1957. NO INDICATION WHICH REGT.
 * SEP 57 ONE TK REGT DEPARTED WITTENBERG, PROB 51 OR 53 REGT /Q/.

SECRET

SECRET

U/INR	UNIT NAME	SUBOR	CITY	CORD	KASERNE	INST
7 GUARDS TANK DIVISION 3GMA						
HQ 7 GDS TANK DIV	3GMA	ROSSLAU	UT15	MEINSDORF LAGER		3401
54 GDS TANK REGT	7GTD	KOCHSTEDT	UT04	FLAK		3241
56 GDS TANK REGT	7GTD	ZERBST	UT06	HINDENBURG		3621
23 GDS MTZ RIF REGT	7GTD	KOCHSTEDT Q	UT04	FLAK		3241
79 Q GDS HT REGT	7GTD	ROSSLAU	UT15	MEINSDORF LAGER		3401
467 GDS ARTY REGT	7GTD	ROSSLAU	UT15	MEINSDORF LAGER		3401
287 GDS AAA REGT	7GTD	ROSSLAU	UT15	MEINSDORF LAGER		3401
440 RL BN	7GTD	ROSSLAU	UT15	MEINSDORF LAGER		3401
4 RECON BN	7GTD	ROSSLAU Q	UT04	MEINSDORF LAGER		3401
121 GDS SAPPER BN	7GTD	ROSSLAU	UT15	MEINSDORF LAGER		3401
439 GDS SIGNAL BN	7GTD	ROSSLAU	UT15	MEINSDORF LAGER		3401
UI MT BN	7GTD	ROSSLAU	UT15	MEINSDORF LAGER		3401
UI TANK TNG BN	7GTD	UNKNOWN		UNKNOWN		3999
89 MEDICAL BN	7GTD	DESSAU	UT14	STUDIENHALTAL		3106
UI AG BN	7GTD	ROSSLAU	UT15	MEINSDORF LAGER		3401
UI ENGR UNIT	UNK	KOCHSTEDT	UT04	FLAK		3241

HISTORY

FULL TITLE 7 GDS TANK *KIEV-TWOFOLD RED BANNER* DIVISION
 REMARKS
 JUN 57 55 TK REGT DEPARTED DIV IN REORG OF GSFG.
 79 HTAG REGT REORG TO HT REGT AND SEPARATE AG BN.
 484 GDS ARTY REGT DROPPED IN REORG TANK DIVS.

SECRET

105

SECRET

U/NR	UNIT NAME	SUBOR	CITY	CORD	KASERNE	INST
8 Q GUARDS MTZ RIF DIVISION 3GMA						
HQ 8 Q GDS MTZ RIF D	3GMA GRIMMA	US47	ARTILLERIE			1401
19 Q GDS MTZ RIF REG	8GMRD LEIPZIG	US19	FLAK			8241
20 Q GDS MTZ RIF REG	8GMRD WURZEN	US49	FLAK			1081
21 Q GDS MTZ RIF REG	8GMRD GRIMMA	US47	STRASSBURG			1402
1 GDS TANK REGT	8GMRD BORNA	US26	BAHNHOF			-1162
265 GDS ARTY REGT	8GMRD LEISNIG	US57	VON DEM BUSCH			1542
350 GDS ARTY REGT	8GMRD EILENBURG	UT30	INFANTERIE			1341
356 GDS AAA REGT	8GMRD LEISNIG OR 1402	US57	VON DEM BUSCH			1542
405 RL BN	8GMRD LEISNIG	US57	VON DEM BUSCH			1542
8 RECON BN Q /1/	8GMRD LEIPZIG	US19	HEITERBLICK			8242
133 SAPPER BN	8GMRD LEIPZIG	US19	HEITERBLICK			8242
155 QO SIGNAL BN	8GMRD GRIMMA	US47	ARTILLERIE			1401
672 Q MT BN	8GMRD LEISNIG OR 8242	US57	VON DEM BUSCH			1542
67 TANK TNG BN	8GMRD LEIPZIG	US19	HEITERBLICK			8242
375 MEDICAL BN	8GMRD GRIMMA	US47	UNKNOWN			1400

HISTORY

POST WW II RENAMED 8TH GDS MECZ DIV

JAN 47 LOCATED IN GRIMMA AREA. SUBORDINATE TO FIRST GDS MECZ ARMY
MAY 57 MAJOR ELMS DIVISION MOVED TO JUETERBOG FOR SUMMER TNG INSTEAD
OF KOENIGSBRUECK AS WAS PROCEDURE IN PREVIOUS YEARS.

JUL 57 SUBORDINATION CHANGED TO THIRD GDS MECZ ARMY AND DESIGNATION
CHANGED TO 8 Q GDS MTZ RIF DIV

OCT 57 MAJOR ELMS DIV RETURNED HOME STA, PARTICIPATING IN MOVEMENT AND
RIVER CROSSING EXERCISE IN GALLIN ELSTER AREA, ENROUTE.

REMARKS

/1/ RECON BN MAY BE COMPANY, BASED ON DEFECTOR INFO, JAN 58.

SECRET

SECRET

U/NR	UNIT NAME	SUBOR	CITY	CORD	KASERNE	INST
9 Q MTZ RIF DIVISION 3GMA						
HQ 9 Q MTZ RIF DIV	3GMA COTTBUS	VT53	HERMAN LOENS			3083
69 Q MTZ RIF REGT	9MRD ZOSSEN	UT98	NEUE			3643
70 Q MTZ RIF REGT	9MRD COTTBUS	VT53	SACHSENDORF			3082
71 Q MTZ RIF REGT	9MRD COTTBUS	VT53	DISSENCHEN			3081
91 TANK REGT	9MRD UNLOCATED		UNKNOWN			
616 ARTY REGT /H/	9MRD LUEBBEN	VT25	INFANTERIE			3343
692 ARTY REGT /G/	9MRD COTTBUS	VT53	ARTILLERIE			3084
1719 AAA REGT	9MRD COTTBUS	VT53	SACHSENDORF			3082
441 RL BN	9MRD COTTBUS	VT53	ARTILLERIE			3084
100 RECON BN Q	9MRD COTTBUS	VT53	SACHSENDORF			3082
82 SAPPER BN	9MRD LUEBBEN	VT25	JAEGER			3341
999 SIGNAL BN	9MRD COTTBUS	VT53	SACHSENDORF			3082
684 Q MT BN	9MRD COTTBUS	VT53	SACHSENDORF			3082
UI TANK TNG BN	9MRD COTTBUS	VT53	HERMAN LOENS			3083
UI MEDICAL BN	9MRD COTTBUS	VT53	UNLOCATED			

HISTORY

FULL TITLE 9 MECZ *ZHITOMIR-PROSKUROV-RED BANNER* DIVISION

POST WW II RENAMED 9 MECZ DIVISION

46 BECAME CADRE UNIT UNTIL 1950

AUG 46 LOCATED AT COTTBUS, GERMANY. SUBORDINATE TO THIRD GDS MECZ ARMY

JUL 57 HTAG REGT DRACHHAUSEN DEP INSTL MAY 57 DEST UNK AND NEVER
RETURNED

REMARKS

1. RECON BN MAY BE COMPANY, BASED ON DEFECTOR INFO, JAN 58.
2. ADDITIONAL U/I ENGR UNIT LOCATED IN INST 3344 LUEBBEN.

SECRET

107

SECRET

U/NR	UNIT NAME	SUBOR	CITY	CORD	KASERNE	INST
9 GUARDS TANK DIVISION 2GTA						
HQ 9 GDS TANK DIV	2GTA	NEUSTRELITZ	UV71	STAB		2226
UI GDS TANK REGT *	9GTD	NEUSTRELITZ	UV71	INFANTERIE		2221
UI GDS TANK REGT *	9GTD	NEUSTRELITZ	UV71	INFANTERIE		2221
33 Q GDS MTZ RIF REG	9GTD	FUERSTENBERG	UU79	KASTAVEN		2091
UI HT REGT	9GTD	GUESTROW	UV16	PRIMERWALDE		5146
234 ARTY REGT /1/	9GTD	NEUSTRELITZ	UV71	OCCUPIED AREA		2234
495 ARTY REGT /1/	9GTD	NEUSTRELITZ	UV71	KUERASSIER		2225
121 AAA REGT	9GTD	NEUSTRELITZ	UV71	SCHLOSSGARTEN		2227
126 GDS RL BN	9GTD	GUESTROW	UV16	PRIMERWALDE		5146
74 RECON BN	9GTD	NEUSTRELITZ	UV71	INFANTERIE		2221
90 GDS SAPPER BN	9GTD	NEUSTRELITZ	UV71	MARINE LAGER		2231
411 SIG BN	9GTD	NEUSTRELITZ	UV71	STAB		2226
673 MT BN	9GTD	NEUSTRELITZ	UV71	SCHLOSS KOPPEL		2223
UI TANK TRNG BN	9GTD	NEUSTRELITZ	UV71	INFANTERIE		2221
282 MED BN	9GTD	NEUSTRELITZ	UV71	HOSPITAL		2229
UI AG BN Q	9GTD	GUESTROW QQ	UV16	PRIMERWALDE		5146

HISTORY

FULL TITLE 9TH GDS *UMAN-RED BANNER-SUVOROV* TANK DIVISION
 POST WW II RENAMED 9TH GDS TANK DIVISION
 AUG 46 LOCATED IN NEUSTRELITZ AREA. SUBORDINATE TO SECOND GDS MECCZ ARMY
 * NOT KNOWN AT THIS TIME WHICH TANK REGT DEPARTED 9GTD AREA DURING
 APRIL 57 REORGANIZATION, 47-50 OR 65.
 /1/ BASED ON ORGN OF GSGF TANK DIVS, PROB ONE ARTY REGT
 HAS BEEN INACTIVATED DURING 1957. NO INDICATION WHICH REGT.

SECRET**SECRET**

U/NR	UNIT NAME	SUBOR	CITY	CORD	KASERNE	INST
9 TANK DIVISION 1GTA						
HQ 9 TANK DIV	1GTA	RIESA	US88	MUDRA		1801
23 TANK REGT /1/	9TD	OSCHATZ	US68	FLIEGERHORST		1722
95 TK REGT /1/	9TD	ZEITHAIN	US88	ZEITHAIN LAGER		1901
108 TANK REGT /1/	9TD	RIESA	US88	VON DER GOLTZ		1802
8 MTZ RIF REGT	9TD	OSCHATZ	US68	ARTILLERIE		1721
70 Q GDS HT REGT /2/	9TD	ZEITHAIN	US88	ZEITHAIN LAGER		1901
218 ARTY REGT	9TD	RIESA	US88	MUDRA		1801
216 AAA REGT	9TD	RIESA	US88	VON DER GOLTZ		1802
UI TANK TRNG BN	9TD	OSCHATZ OR 1901	US68	FLIEGERHORST		1722
286 RL BN	9TD	ZEITHAIN	US88	ZEITHAIN LAGER		1901
90 RECON BN	9TD	MEISSEN	US96	BOHNITZSCH		1602
286 Q SAPPER BN	9TD	RIESA	US88	MUDRA		1801
UI SIGNAL BN	9TD	MEISSEN	US96	HINDENBURG		1601
671 Q HT BN	9TD	ZEITHAIN	US88	ZEITHAIN LAGER		1901
UI MEDICAL BN	9TD	RIESA	US88	MUDRA		1801
UI AG BN Q /2/	9TD	OSCHATZ Q	US68	FLIEGERHORST		1722

HISTORY

FEB 46 RENAMED 9 TANK DIVISION
 FEB 47 SUBORDINATE TO FIRST GDS MECCZ ARMY
 /1/ JUN 57 ONE TK REGT DEPARTED DIV IN REORG, NUMERICAL DESIGNATION
 UNKNOWN.
 /2/ 70 GDS HTAG REGT REORG TO HVY TK REGT AND AG BN Q.

SECRET

108

SECRET

U/NR	UNIT NAME	SUBOR	CITY	CORD	KASERNE	INST
10 GUARDS TANK DIVISION 20GA						
HQ 10 GDS TANK DIV	20GA	KRAMPNITZ	UU61	PANZER.		2161
62 GDS TANK REGT	10GTD	POTSDAM	UU60	KRIEGSCHULE		2288
63 GDS TANK REGT	10GTD	POTSDAM	UU60	ADOLPH HITLER		2287
29 Q GDA MTZ RIF REG	10GTD	KRAMPNITZ	UU61	PANZER		2161
81 Q GDS HT REGT /1/	10GTD	KRAMPNITZ	UU61	PANZER		2161
299 GDS ARTY REGT	10GTD	POTSDAM	UU60	KRIEGSCHULE		2288
359 GDS AAA REGT	10GTD	POTSDAM	UU60	KRIEGSCHULE		2288
248 GDS RL BN	10GTD	KRAMPNITZ	UU61	PANZER		2161
41 GDS RECON BN	10GTD	KRAMPNITZ	UU61	PANZER		2161
131 GDS SAPPER BN	10GTD	KRAMPNITZ	UU61	PANZER		2161
112 GDS SIGNAL BN	10GTD	KRAMPNITZ	UU61	PANZER		2161
685 MT BN	10GTD	KRAMPNITZ	UU61	PANZER		2161
37 TANK TNG BN	10GTD	KRAMPNITZ	UU61	PANZER		2161
UI MEDICAL BN	10GTD	KRAMPNITZ	UU61	PANZER		2161
UI AG BN Q /1/	10GTD	KRAMPNITZ	UU61	PANZER		2161

HISTORY

FULL TITLE 10TH GDS TANK-URAL-VOLUNTEER-LVOV-ORDER OF SUROV-KUTUZOV-

FEB 47 LOCATED IN DOEBERITZ, GERMANY, SUBORDINATE TO FOURTH GDS MECZ ARMY

AUG 48 BECAME CADRE UNIT WITH DESIGNATION *10TH GDS CADRE TANK DIV*

SEP 48 DIV CHARGED WITH SECURITY OF SOV ZONE OF BERLIN OPPOSITE BRITISH SECTOR

55 INCREASE IN TANK STRENGTH, RECEIPT NEW T/54 TANK

REMARKS

/1/ 81 GDS HTAG REGT REORG INTO HVY TK REGT AND AG BN Q.

ONE U/1 ARTY REGT DROPPED, BASED ON REORG TANK DIV.

SECRET

U/NR	UNIT NAME	SUBOR	CITY	CORD	KASERNE	INST
11 GDS MTZ RIFLE DIVISION 20GA						
HQ 11 GDS MTZ RIF DI	20GA	FUERSTENWALDE	VU30	PIONIER		4502
25 MTZ RIF REGT	11GMRD	FRANKFURT/ODER	VT69	INFANTERIE		4441
83 MTZ RIF REGT	11GMRD	BERL KARLSHORST	UU91	KAVALLERIE		4161
85 MTZ RIF REGT	11GMRD	FUERSTENWALDE	VU30	REITER		4501
57 GDS TANK REGT	11GMRD	FRANKFURT/ODER	VT69	HORN		4445
400 ARTY REGT	11GMRD	FRANKFURT/ODER	VT69	HINDENBURG		4443
468 GDS ARTY REGT	11GMRD	UNLOCATED		UNKNOWN		
288 GDS AAA REGT	11GMRD	FRANKFURT/ODER	VT69	ZIETHEN		4444
UI RL BN	11GMRD	FUERSTENWALDE	VU30	PIONIER		4502
5 GDS RECON BN Q	11GMRD	FUERSTENWALDE	VU30	PIONIER		4502
122 GDS SAPPER BN	11GMRD	FUERSTENWALDE	VU30	PIONIER		4502
147 SIGNAL BN	11GMRD	FUERSTENWALDE	VU30	PIONIER		4502
688 MT BN	11GMRD	FUERSTENWALDE	VU30	PIONIER		4502
UI TANK TNG BN	11GMRD	FUERSTENWALDE	VU30	PIONIER		4502
UI MEDICAL BN	11GMRD	FUERSTENWALDE	VU30	PIONIER		4502

HISTORY

46 BECAME CADRE UNIT WITH DESIGNATION *7TH GDS CADRE MECZ REGT*

AUG 46 LOCATED IN FUERSTENWALDE, GERMANY

JUN 48 SUBORDINATE TO FOURTH GDS MECZ ARMY

OCT 56 ELMS ON GDR-POLISH BORDER DURING POLISH UNREST

APR 57 84 GDS HTAG REGT DROPPED DUE TO REORGANIZATION

REMARKS

RECON BN MAY BE COMPANY, BASED ON DEFECTOR INFO, JAN 58.

SECRET**SECRET**

SECRET

U/INR	UNIT NAME	SUBOR	CITY	CORD	KASERNE	INST
11 GUARDS TANK DIVISION 1GTA						
HQ 11 GDS TANK DIV	1GTA	DRESDEN	VS15	NAPOLA		1303
40 GDS TANK REGT /1/	11GTD	KOENIGSBRUECK	VS28	NEUES LAGER		1523
44 GDS TANK REGT /1/	11GTD	KOENIGSBRUECK	VS28	ARTILLERIE		1521
45 GDS TANK REGT /1/	11GTD	DRESDEN	VS15	NAPOLA		1303
27 GDS MTZ RIF REGT	11GTD	DRESDEN	VS15	SS PIONIER		1301
7 Q GDS HT REGT /3/	11GTD	DRESDEN	VS15	FABRICE		1304
270 ARTY REGT /2/	11GTD	DRESDEN	VS15	FLAK		1308
496 ARTY REGT /2/	11GTD	KOENIGSBRUECK	VS28	ARTILLERIE		1521
1018 AAA REGT	11GTD	MEISSEN	US96	BOHNITZSCH		1602
53 RL BN	11GTD	DRESDEN	VS15	FLAK		1308
9 RECON BN	11GTD	DRESDEN	VS15	NAPOLA		1303
134 SAPPER BN	11GTD	DRESDEN	VS15	SS PIONIER		1301
153 SIGNAL BN	11GTD	DRESDEN	VS15	NAPOLA		1303
570 Q MT BN	11GTD	DRESDEN	VS15	NAPOLA		1303
UI TK TNG BN	11GTD	DRESDEN OR 1521	VS15	SS PIONIER		1301
UI MEDICAL BN	11GTD	DRESDEN	VS15	SS PIONIER		1301
UI AG BN Q /3/	11GTD	UNLOCATED				

HISTORY

FULL TITLE 11 GDS *CARPATHIAN-BERLIN* TANK DIVISION
 JUL 46 RENAMED 11 GDS TANK DIVISION

REMARKS

/1/ ONE TK REGT DEPARTED DIV DURING REORG, NUMERICAL DESIGNATION UNKNOWN.
 /2/ ONE ARTY REGT PROBABLY DROPPED DUE TO REORG OF TK DIV.
 /3/ HTAG REGT REORG INTO HVY TK REGT AND AG BN Q.

SECRET**SECRET**

U/INR	UNIT NAME	SUBOR	CITY	CORD	KASERNE	INST
12 GUARDS TANK DIVISION 2GTA						
HQ 12 GDS TANK DIV	2GTA	NEURUPPIN	UU56	STANDORT LAZARETT		2202
UI GDS TANK REGT *	12GTD	NEURUPPIN	UU56	PANZER		2205
UI GDS TANK REGT *	12GTD	NEURUPPIN	UU56	PANZER		2205
34 Q GDS MTZ RIF REG	12GTD	FUERSTENBERG	UU79	SS DROEGEN		2081
71 Q GDS HT REGT /2/	12GTD	NEURUPPIN	UU56	PANZER		2205
226 GDS ARTY REGT /1/	12GTD	NEURUPPIN	UU56	KOENIGSTOR AM SEE		2203
497 GDS ARTY REGT /1/	12GTD	NEURUPPIN	UU56	FRIEDRICH FRANZ		2201
75 AAA REGT	12GTD	NEURUPPIN	UU56	FRIEDRICH FRANZ		2201
89 GDS RL BN	12GTD	NEURUPPIN	UU56	FRIEDRICH FRANZ		2201
18 GDS RECON BN	12GTD	NEURUPPIN	UU56	PANZER		2205
136 GDS SAPPER BN	12GTD	NEURUPPIN	UU56	GENTZRODE CAMP		2206
186 GDS SIGNAL BN	12GTD	NEURUPPIN	UU56	FRIEDRICH FRANZ		2201
674 MT BN	12GTD	WULKOW	UU56	SHEEP FARM		2501
59 TANK TNG BN	12GTD	NEURUPPIN	UU56	KOENIGSTOR AM SEE		2203
208 MEDICAL BN	12GTD	NEURUPPIN	UU56	KRANKENHAUS		2207
UI AG BN Q /2/	12GTD	UNLOCATED				

HISTORY

FULL TITLE 12 GDS *UMAN-SUVOROV* TANK DIVISION

POST WW II RENAMED 12 GDS TANK DIVISION

SEP 45 LOCATED AT NEURUPPIN, SUBORDINATE TO 2ND GDS MECZ ARMY

REMARKS

* UNKNOWN AT THIS TIME WHETHER 48-49 OR 66 TK REGT MOVED TO HALBERSTADT. PRESUMED 49.
 /1/ ONE ARTY REGT PROB DROPPED DUE TO REORG OF TK DIV.
 /2/ HTAG REGT REORG INTO HVY TK REGT AND AG BN Q.

SECRET

SECRET

U/NR	UNIT NAME	SUBOR	CITY	CORD	KASERNE	INST
13 AAA DIVISION 86A						
HQ 13 AAA DIV	86A	WEIMAR		PB65	FLAK	8501
1045 AAA REGT	13AAD	WEIMAR		PB65	FLAK	8501
1065 QQ AAA REGT	13AAD	WEIMAR		PB65	ARTILLERIE	8502
1173 AAA REGT	13AAD	WEIMAR		PB65	FLAK	8501
1175 AAA REGT	13AAD	WEIMAR		PB65	SCHUETZEN	8503
UI-AAA UNIT	1	13AAD	NOHRA	PB54	AIRFIELD	8402

REMARKS

1 NUMERICAL DESIGNATION AND/OR REGIMENTAL SUBORDINATION THIS UNIT UNKNOWN

SECRET**SECRET**

U/NR	UNIT NAME	SUBOR	CITY	CORD	KASERNE	INST
14 Q GDS MTZ RIF DIVISION 36MA						
HQ 14 Q MTZ RIF DIV	36MA	JUETERBOG		UT66	JUETERBOG II	3202
47 Q GDS MTZ RIF REG	14GMRD	JUETERBOG		UT66	JUETERBOGDAM/AFLD	3203
48 Q GDS MTZ RIF REG	14GMRD	JUETERBOG		UT66	ALTES LAGER	3205
49 Q GDS MTZ RIF REG	14GMRD	JUETERBOG		UT66	JUETERBOG II	3202
10 GDS TANK REGT	14GMRD	JUETERBOG		UT66	JUETERBOG II	3202
469 GDS ARTY REGT /G/	14GMRD	JUETERBOG		UT66	ALTES LAGER	3205
497 ARTY REGT /H/	14GMRD	JUETERBOG		UT66	ALTES LAGER	3205
2497 AAA REGT	14GMRD	JUETERBOG		UT66	JUETERBOGDAM/AFLD	3203
18 RL BN	14GMRD	JUETERBOG		UT66	ALTES LAGER	3205
107 RECON BN Q	14GMRD	JUETERBOG		UT66	JUETERBOG II	3202
148 SAPPER BN	14GMRD	JUETERBOG		UT66	FUCHSBERG	3201
211 SIGNAL BN	14GMRD	JUETERBOG		UT66	FUCHSBERG	3201
723 MT BN	14GMRD	JUETERBOG		UT66	FUCHSBERG	3201
24 TANK TNG BN	14GMRD	JUETERBOG		UT66	JUETERBOG II	3202
636 MEDICAL BN	14GMRD	JUETERBOG		UT66	FUCHSBERG	3201

HISTORY

DEC 45 MECHANIZED AND REDESIGNATED 14 GDS MECZ DIV
 JUN 46 ARRIVED AT JUETERBOG, GERMANY. SUBORDINATE TO THIRD GDS TANK ARMY
 7-11 46 REDUCED TO CADRE STRENGTH AND BECAME #14 GDS MECZ CADRE REGT#
 1-5 49 BROUGHT UP TO FULL PEACE-TIME T/O-E AND REDESIGNATED 14 GDS MECZ
 DIV

REMARKS

/1/ HTAG REGT DROPPED DURING REORG 1957.
 /2/ RECON BN MAY BE COMPANY, BASED ON DEFECTOR INFO, JAN 58.

SECRET

SECRET

U/NR	UNIT NAME	SUBOR	CITY	CORD	KASERNE	INST
18 Q MTZ RIF DIVISION 35A						
HQ 18 Q MTZ RIF DIV	35A	PERLEBERG	PD98	FLIEGER		5342
58 Q MTZ RIF REGT	18MRD	PERLEBERG	PD98	ARTILLERIE		5341
59 Q MTZ RIF REGT	18MRD	LUDWIGSLUST	PE61	KUERASSIER		5261
60 Q MTZ RIF REGT	18MRD	PARCHIM	PE82	NEUE		5322
33 TK REGT	18MRD	LUDWIGSLUST	PE61	FLIEGERHORST		5262
592 ARTY REGT	18MRD	PERLEBERG	PD98	FLIEGER		5342
1054 ARTY REGT	18MRD	LUDWIGSLUST	PE61	FLIEGERHORST		5262
32 RL BN	18MRD	PERLEBERG	PD98	FLIEGER		5342
2511 AAA REGT	18MRD	PERLEBERG	PD98	FLIEGER		5342
120 RECON BN Q	18MRD	PARCHIM	PE82	NEUE		5322
348 SAPPER BN	18MRD	PARCHIM	PE82	DRAGONER		5321
921 SIGNAL BN	18MRD	PERLEBERG	PD98	FLIEGER		5342
738 MT BN	18MRD	PERLEBERG	PD98	ARTILLERIE		5341
63 TANK TNG BN	18MRD	LUDWIGSLUST	PE61	FLIEGERHORST		5262
UI MEDICAL BN	18MRD	PERLEBERG	PD98	HOSPITAL		5343

HISTORY

FULL TITLE 18TH TAGANROG-KRASNOYE-SNAMYA-SOVOROV MECZ DIV
 DEC 46 TRANSFERRED TO THIRD SHOCK ARMY FROM FIFTH SHOCK ARMY WHICH
 RETURNED TO USSR
 MAY 57 REORG TO MTZ RIFLE DIV.

REMARKS

RECON BN MAY BE COMPANY, BASED ON DEFECTOR INFO, JAN 58.

SECRET**SECRET**

U/NR	UNIT NAME	SUBOR	CITY	CORD	KASERNE	INST
19 Q GUARDS TANK DIVISION 35A						
HQ 19 GDS MECZ DIV	35A	MAGDEBURG	PC87	LUDENDORF		5284
64 Q GDS MTZ RIF REG	19GTD	HILLERSLEBEN	PC69	PIONIER		5181
62 Q GDS TANK REGT	19GTD	MAGDEBURG	PC87	HIPPEL		5283
UI TK REGT /2/	19GTD	HALBERSTADT	PC45	FLIEGERHORST		5173
153 Q HT REGT /1/	19GTD	HILLERSLEBEN	PC69	LAGER I		5182
99 ARTY REGT /3/	19GTD	MAGDEBURG	PC87	HIPPEL		5283
573 ARTY REGT /3/	19GTD	MAGDEBURG	PC87	SECKT		5286
2503 AAA REGT	19GTD	HILLERSLEBEN	PC69	PIONIER		5181
112 RECON BN	19GTD	MAGDEBURG	PC87	HIPPEL		5283
UI RL BN	19GTD	MAGDEBURG	PC87	UNKNOWN		
UI SAPPER BN	19GTD	MAGDEBURG	PC87	SECKT		5286
UI SIGNAL BN	19GTD	MAGDEBURG	PC87	LUDENDORF		5284
UI MT BN	19GTD	MAGDEBURG	PC87	HIPPEL		5283
UI TANK TNG BN	19GTD	HILLERSLEBEN	PC69	LAGER I		5182
UI MEDICAL BN	19GTD	HILLERSLEBEN	PC69	PIONIER		5181
UI AG BN Q /1/	19GTD	HILLERSLEBEN	PC69	COMPLEX III		5183

HISTORY

FULL TITLE 19 GDS *RED BANNER-BOGAN KHMELNITSKI-SUVOROV ORDER I CLASS*
 MECZ DIV

EARLY 46 47 GDS RIFLE DIV REORGANIZED AS 19 GDS MECZ DIV
 46 SUBORDINATE TO 1STGDS MECZ ARMY UNTIL END OF YEAR WHEN IT PROBABLY
 CAME UNDER 3 SHOCK ARMY
 57 CONVERTED TO TANK DIV.

REMARKS

26 TK REGT DROPPED OR RELOCATED, NUMERICAL DESIGNATION MAY BE IN USE IN
 INST 5283.
 /1/ HTAG REGT REORG TO HY TK REGT AND AG BN Q.
 /2/ U/I TK REGT JOINED DIV, CAME FROM NEURUPPIN.
 /3/ BASED ON TK DIV REORG, ONE ARTY REGT MAY BE DROPPED. NO SUPPORTING
 EVIDENCE YET.

SECRET

117

SECRET

U/NR	UNIT NAME	SUBOR	CITY	CORD	KASERNE	INST
20 Q GUARDS TANK DIVISION 86A						
HQ 20 Q GDS TANK DIV 86A	JENA			PB84	ZWAETZEN	8221
66 Q GDS MTZ RIF REG 20GTD	JENA			PB84	ARTILLERIE	8222
27 TANK REGT	20GTD	ZEITZ		T505	ARTILLERIE	8542
65 Q GDS TANK REGT	20GTD	WEJMAR		PB65	SCHUETZEN	8503
68 Q HT REGT /1/	20GTD	JENA		PB84	ZWAETZEN	8221
172 ARTY REGT	20GTD	JENA		PB84	FORST	8225
2504 AAA REGT	20GTD	JENA		PB84	ZWAETZEN	8221
65 TANK TNG BN	20GTD	JENA		PB84	ARTILLERIE	8222
24 GDS RL BN	20GTD	JENA		PB84	ARTILLERIE	8222
113 GDS RECON BN	20GTD	JENA		PB84	FORST	8225
88 GDS SAPPER BN	20GTD	JENA		PB84	POLIZEI	8223
UI SIGNAL BN	20GTD	JENA		PB84	POLIZEI	8223
71 QD MT BN	20GTD	JENA		PB84	ZWAETZEN	8221
UI MEDICAL BN	20GTD	JENA		PB84	ARTILLERIE	8222
UI AG BN Q /1/	20GTD	JENA		PB84	ARTILLERIE	8222

HISTORY

LATE 45 REDESIGNATED 20 GDS MECZ DIV

57 CONVERTED TO TANK DIV.

REMARKS

67 GDS MECZ REGT DROPPED ON BASIS OF REORG.

/1/ HTAG REGT REORG INTO HT REGT AND AG BN Q.

581 GDS ARTY REGT DROPPED, BASIS OF REORG TANK DIV.

SECRET

U/NR	UNIT NAME	SUBOR	CITY	CORD	KASERNE	INST
21 GUARDS MTZ RIF DIVISION 86A						
HQ 21 Q GDS MTZ RIF 86A	HALLE			QC00	HEIDE	8201
68 Q GDS MTZ RIF REG 21GMRD	HALLE			QC00	FLAK	8203
69 Q GDS MTZ RIF REG 21GMRD	HALLE			QC00	FLAK	8203
70 Q GDS MTZ RIF REG 21GMRD	HALLE			QC00	FLAK	8203
28 GDS TANK REGT	21GMRD	HALLE		QC00	FLAK	8203
54 GDS ARTY REGT	21GMRD	HALLE		QC00	HEIDE	8201
136 GDS ARTY REGT	21GMRD	HALLE		QC00	HEIDE	8201
2505 AAA REGT	21GMRD	HALLE		QC00	HEIDE	8201
25 GDS RL BN	21GMRD	HALLE		QC00	HEIDE	8201
114 RECON BN Q	21GMRD	HALLE		QC00	HEIDE	8201
UI SAPPER BN	21GMRD	HALLE		QC00	HEIDE	8201
UI SIGNAL BN	21GMRD	HALLE		QC00	HEIDE	8201
732 MT BN	21GMRD	HALLE		QC00	HEIDE	8201
UI TANK TNG BN	21GMRD	HALLE		QC00	HEIDE	8201
UI MEDICAL BN	21GMRD	HALLE		QC00	HEIDE	8201

HISTORY

POST WW II REORGANIZED AS 21 GDS MECZ DIV

68 GDS MECZ REGT FORMED FROM 74 GDS RIFLE REGT

69 GDS MECZ REGT FORMED FROM 76 GDS RIFLE REGT

70 GDS MECZ REGT FORMED FROM 83 GDS RIFLE REGT

REMARKS

RECON BN MAY BE COMPANY, BASED ON DEFECTOR INFO, JAN 58.

SECRET**SECRET**

SECRET

U/NR	UNIT NAME	SUBOR	CITY	CORD	KASERNE	INST
25 TANK DIVISION 2GTA						
HQ	25 TANK DIV	2GTA	TEMPLIN	UU08	VOGELSANG LAGER	4823
175	TANK REGT	25TD	PRENZLAU	VV20	ARTILLERIE	4742
UI	TANK REGT *	25TD	TEMPLIN	UU08	VOGELSANG LAGER	4823
20	Q MTZ RIF REGT	25TD	PRENZLAU	VV20	ARTILLERIE	4742
83	Q HT REGT /1/	25TD	PRENZLAU	VV20	PANZER	4741
10	ARTY REGT /2/	25TD	PRENZLAU	VV20	ARTILLERIE	4742
459	ARTY REGT /2/	25TD	PRENZLAU	VV20	ARTILLERIE	4742
1702	AAA REGT	25TD	TEMPLIN	UU08	VOGELSANG LAGER	4823
53	RECON BN	25TD	TEMPLIN	UU08	VOGELSANG LAGER	4823
16	GDS RL RN	25TD	TEMPLIN	UU08	VOGELSANG LAGER	4823
194	SAPPER BN	25TD	TEMPLIN	UU08	VOGELSANG LAGER	4823
459	SIGNAL BN	25TD	TEMPLIN	UU08	VOGELSANG LAGER	4823
687	MT BN	25TD	TEMPLIN	UU08	UNLOCATED	4820
UI	TANK TNG RN	25TD	PRENZLAU	VV20	PANZER	4741
UI	MEDICAL RN	25TD	TEMPLIN	UU08	UNLOCATED	4820
UI	AG RN Q /1/	25TD	UNLOCATED			

HISTORY

JUN 46 XXV TANK CORPS RENAMED 25 TANK DIV, MOVED FROM HUNGARY TO GERMANY

OCT 46 BECAME CADRE UNIT WITH DESIGNATION 25 CADRE TANK REGT

MAY 49 PRESUMED DROPPED *CADRE* STATUS

56 INCREASE IN TANK STRENGTH, RECEIPT NEW T/54 TK

OCT 56 DIV MOVED TO GDS-POLISH BORDER DURING POLISH UNREST

REMARKS

* NOT KNOWN AT THIS TIME WHICH TANK REGT DEPARTED VOGELSANG, 111 OR 162.

/1/ HTAG REGT REORG INTO HY TK REGT AND AG BN Q.

/2/ ONE ARTY REGT PROB DROPPED, BASED ON REORG OF TANK DIV.

SECRET**SECRET**

U/NR	UNIT NAME	SUBOR	CITY	CORD	KASERNE	INST
31 AAA DIVISION 2GTA						
HQ	31 AAA DIV	2GTA	SCHOENWALDE	UU93	LUFTWAFFE	2381
1376	AAA REGT	31AAD	SCHOENWALDE	UU93	LUFTWAFFE	2381
1380	AAA REGT	31AAD	SCHOENWALDE	UU93	LUFTWAFFE	2381
1386	AAA REGT	31AAD	SCHOENWALDE	UU93	LUFTWAFFE	2381
1392	AAA REGT	31AAD	SCHOENWALDE	UU93	LUFTWAFFE	2381

SECRET

SECRET

U/NR	UNIT NAME	SUBOR	CITY	CORD	KASERNE	INST
32 AAA DIVISION						
HQ 32 AAA DIV	GSFG	FRANKFURT/ODER	VT69	ARTILLERIE	4442	
1393 MED AAA REGT	32AAD	FRANKFURT/ODER	VT69	ARTILLERIE	4442	
1394 LT AAA REGT	32AAD	FRANKFURT/ODER	VT69	ARTILLERIE	4442	
1477 MED AAA REGT	32AAD	KUESTRIN	VU72	ARTILLERIE	4601	
1487 LT AAA REGT	32AAD	KUESTRIN	VU72	ARTILLERIE	4601	

HISTORY

MAR 43 ACTIVATED AT MOSCOW HD
 WW II ENGAGED ON EUROPEAN FRONT
 JAN 44 ON FRONT IN USSR
 OCT 47 LOCATED IN ALTENGRABOW. SUBORDINATE TO IV ARTILLERY CORPS
 OCT 50 LOCATED IN FRANKFURT/ODER - KUESTRIN

REMARKS

THE ASSOCIATION OF THE NUMERICAL DESIGNATION OF THESE UNITS WITH
 THE EXACT LOCATION IS UNKNOWN.

SECRET

U/NR	UNIT NAME	SUBOR	CITY	CORD	KASERNE	INST
34 ARTILLERY DIVISION						
HQ 34 ARTY DIV	GSFG	POTSDAM	UU60	DELIUS	2289	
30 GUN BRIG	34AD	POTSDAM	UU60	DELIUS	2289	
38 ARTY BRIG	34AD	POTSDAM	UU60	DELIUS	2289	
148 ARTY BRIG	34AD	POTSDAM	UU60	HOHENLOHELUENDRF	2291	

HISTORY

JUN 44 ENGAGED ON KARELIAN ISTHMUS, LOCATED AT VYBORG KARELO-FINNISH SSR
 MAY 46 LOCATED IN POTSDAM-WILDPARK AREA
 MAY 48 SUBORDINATE TO IV ARTY CORPS
 OCT 52 LOCATED IN DELIUS KASERNE, POTSDAM
 1957 148 ARTY BRIG CHANGED FROM 152 G/H TO 122 GUNS.

SECRET**SECRET**

SECRET

U/NR	UNIT NAME	SUBOR	CITY	CORD	KASERNE	INST
	39 GUARDS MTZ RIFLE DIVISION				8GA	
HQ 39	GDS MTZ RI DIV	8GA	OHRDRUF	PB23	TRUPPEN LAGER	8421
15 Q	TANK REGT	39GMRD	OHRDRUF	PB23	TRUPPEN LAGER	8421
112 GDS	MTZ RIFLE REG	39GMRD	PLAUEN	TR99	HINDENBURG	8442
117 GDS	MTZ RIFLE REG	39GMRD	MEININGEN	PB00	BARBARA	8301
120 GDS	MTZ RIFLE REG	39GMRD	OHRDRUF	PB23	TRUPPEN LAGER	8421
87 GDS	ARTY REGT	39GMRD	PLAUEN	TR99	ARTILLERIE	8441
936 GDS	ARTY REGT	39GMRD	OHRDRUF	PB23	TRUPPEN LAGER	8421
UI RL	BN	39GMRD	OHRDRUF	PB23	TRUPPEN LAGER	8421
935 AAA	REGT	39GMRD	OHRDRUF	PB23	TRUPPEN LAGER	8421
13 RECON	BN Q	39GMRD	SUHL	PB20	GENDARMERIE SCHUL	8151
45 SAPPER	BN	39GMRD	SAALFELD	PB61	INFANTERIE	8481
154 SIGNAL	BN	39GMRD	OHRDRUF	PB23	TRUPPEN LAGER	8421
237 MT	BN	39GMRD	RUDDLSTADT	PB62	FLIEGER	8461
512 MEDICAL	BN	39GMRD	OHRDRUF	PB23	TRUPPEN LAGER	8421

HISTORY

FULL TITLE. 39 GDS MTZ RIFLE *BARVENKOVO-POSEN-RED BANNER-SUVOROV-BOGDAN-KHMEINITSKI* DIVISION

POST WW II. MOTORIZED

57 CONVERTED TO MTZ RIFLE DIVISION

REMARKS

FORMER RIF DIV AT BN DROPPED, BELIEVED TO BE IN DIV-ARTY.
RECON BN MAY BE COMPANY, BASED ON DEFECTOR INFO, JAN 58.

SECRET**SECRET**

U/NR	UNIT NAME	SUBOR	CITY	CORD	KASERNE	INST
	57 GUARDS MTZ RIFLE DIVISION				8GA	
HQ 57	GDS MTZ RI DIV	8GA	NAUMBURG	PB97	HINDENBURG	8383
17 Q	MED TANK REGT	57GMRD	WEISSENFELS	QB07	PIONEER	8522
170 GDS	MTZ RIFLE REG	57GMRD	NAUMBURG	PB97	LUETTICH	8381
172 GDS	MTZ RIFLE REG	57GMRD	GOHA	PB24	INFANTERIE	8181
174 GDS	MTZ RIFLE REG	57GMRD	WEISSENFELS	QB07	INFANTERIE	8521
65 GDS	ARTY REGT	57GMRD	NAUMBURG	PB97	HUBERTUS	8382
128 ARTY	REGT	57GMRD	LANGENSALZA	PB16	KRADSCHUETZEN	8231
932 AAA	REGT	57GMRD	NAUMBURG	PB97	HINDENBURG	8383
UI RL	BN	57GMRD	WEISSENFELS	QB07	INFANTERIE	8521
93 RECON	BN Q	57GMRD	WEISSENFELS	QB07	PIONIER	8522
67 SAPPER	BN	57GMRD	BAD KOESEN	PB96	UNKNOWN	8040
89 SIGNAL	BN	57GMRD	NAUMBURG	PB97	HINDENBURG	8383
568 MEDICAL	BN	57GMRD	NAUMBURG	PB97	UNKNOWN	8380

HISTORY

FULL TITLE. 57 GDS MTZ *NOVOVIDSK-ORDER OF SUVOROV-BOGDAN-KHMEINITSKY* RIFLE DIVISION

JAN 43 RENAMED 57 GDS RIFLE DIV

APR 45 LOCATED AT KUESTRINT GERMANY, SUBORDINATE TO IV GDS RIFLE CORPS OF 8 GDS ARMY

JUN 47 MOTORIZATION COMMENCED *AIR TRANSPORTABILITY* TRAINING COMMENCED.

57 CONVERTED TO MTZ RIFLE DIVISION

REMARKS

FORMER RIF DIV AT BN DROPPED, BELIEVED IN DIV-ARTY.
RECON BN MAY BE COMPANY, BASED ON DEFECTOR INFO, JAN 58.

SECRET

SECRET

U/NR	UNIT NAME	SUBOR	CITY	CORD	KASERNE	INST
62 AAA DIVISION 3GMA						
HQ 62 AAA DIV	3GMA	BRANDENBURG	UJ31	ARTILLERIE		2001
94 00 AAA REGT	62AAD	GLAU	UT28	SS LAGER		3161
470 AAA REGT	62AAD	JUETERBOG	UT66	LAGER III		3207
UI AAA REGT	62AAD	BRANDENBURG	UJ31	ARTILLERIE		2002
UI AAA REGT	62AAD	BRANDENBURG	UJ31	ARTILLERIE		2001

HISTORY

NOV 49 IN LÜCKENWALDE*SPERENBERG*JUETERBOG AREA, SUBORDINATE TO 3RD GDS
MECZ ARMY

JUN 53 ACCEPTED PERMANENT CHANGE OF STATION FROM KUMMERSDORF TO FLAK
KASERNE, KOCHSTEDT

APR 57 ACCEPTED PERMANENT CHANGE OF STATION FROM KOCHSTEDT
TO BRANDENBURG

SECRET**SECRET**

U/NR	UNIT NAME	SUBOR	CITY	CORD	KASERNE	INST
63 AAA DIVISION 20GA						
HQ 63 AAA DIV	20GA	BRITZ	VU16	AUSLAENDER LAGER		4301
UI MED AAA REGT	63AAD	BRITZ	VU16	AUSLAENDER LAGER		4301
UI LT AAA REGT	63AAD	FUERSTENWALDE	VU30	WALDFRIEDEN		4503
UI LT AAA REGT	63AAD	STRAUSBERG	VU22	WORK FARM		4805
UI MED AAA REGT	63AAD	FUERSTENWALDE	VU30	WALDFRIEDEN		4503

HISTORY

OCT 48 LEFT LETZLINGER HEIDE AND IDENTIFIED IN FUERSTENWALDE-FRANKFURT/
ODER-EBERSWALDE AREA

JUL 52 LOCATED IN EBERSWALDE BRITZ

SECRET

SECRET

U/NR	UNIT NAME	SUBOR	CITY	CORD	KASERNE	INST
94 GUARDS MTZ RIFLE DIVISION 35A						
HQ 94 GDS MTZ RI DIV	35A	SCHWERIN		PE64	ARTILLERIE	5544
74 MED TANK		94GHRD SCHWERIN		PE64	KRUEGER	5542
283 GDS MTZ RIFLE REG		94GHRD HAGENOW		PE42	FLIEGERHORST	5161
286 GDS MTZ RIFLE REG		94GHRD SCHWERIN		PE64	BUCHHOLZ	5541
288 GDS MTZ RIFLE REG		94GHRD WISMAR		PE67	FLAK	5641
199 ARTY REGT		94GHRD WISMAR		PE67	FLAK	5641
UI ARTY REGT		94GHRD HAGENOW		PE42	FLIEGERHORST	5161
UI RL BN		94GHRD HAGENOW		PE42	FLIEGERHORST	5161
176 AAA REGT		94GHRD SCHWERIN		PE64	GOERRIES AFLD	5546
UI RECON BN Q		94GHRD SCHWERIN		PE64	ARTILLERIE	5544
107 GDS SAPPER BN		94GHRD SCHWERIN		PE64	ARTILLERIE	5544
159 SIGNAL BN		94GHRD SCHWERIN		PE64	ARTILLERIE	5544
UI MT BN		94GHRD SCHWERIN		PE64	ARTILLERIE	5544
59 MEDICAL BN		94GHRD SCHWERIN		PE64	ARTILLERIE	5544

HISTORY

FULL TITLE 94 GDS MTZ *ZVENIGORODSKO-BERLIN-RED BANNER-SUVOROV* RIFLE DIV
57 CONVERTED TO MTZ RIFLE DIVISION

REMARKS

FORMER RIF DIV AT BN DROPPED, BELIEVED IN DIV-ARTY.

RECON BN MAY BE COMPANY, BASED ON DEFECTOR INFO, JAN 58.

SECRET**SECRET**

U/NR	UNIT NAME	SUBOR	CITY	CORD	KASERNE	INST
207 MTZ RIFLE DIVISION 35A						
HQ 207 MTZ RI DIV	35A	STENDAL		PD43	ALBRECHT DER BAER	5583
16 MED TANK REGT		207MRD LETZLINGEN		PD61	CAMP BOERGITZ	5242
594 MTZ RIFLE REGT		207MRD STENDAL		PD43	HINDENBURG	5581
597 MTZ RIFLE REGT		207MRD QUEDLINBURG		PC44	QUARMBACH	5403
598 MTZ RIFLE REGT		207MRD GARDELEGEN		PD62	INFANTERIE	5101
693 ARTY REGT		207MRD STENDAL		PD43	HINDENBURG	5581
780 ARTY REGT		207MRD UNLOCATED			UNKNOWN	
UI TK TNG BN		207MRD GARDELEGEN		PD62	INFANTERIE	5101
UI RL RN		207MRD GARDELEGEN		PD62	INFANTERIE	5101
953 AAA REGT		207MRD STENDAL		PD43	HINDENBURG	5581
115 RECON BN Q		207MRD GARDELEGEN		PD62	BISMARCK	5102
338 SAPPER BN		207MRD STENDAL		PD43	TAUENTZEN	5584
UI SIGNAL BN		207MRD STENDAL		PD43	ALBRECHT DER BAER	5583
UI MT BN		207MRD STENDAL		PD43	HINDENBURG	5581
UI MEDICAL BN		207MRD STENDAL		PD43	UNKNOWN	5580

HISTORY

FULL TITLE 207 *POMERANIAN-RED BANNER-ORDER-OF-SUVOROV* RIFLE DIVISION
57 CONVERTED TO MTZ RIF DIVISION.

REMARKS

FORMER RIF DIV AT BN DROPPED, BELIEVED IN DIV-ARTY.

RECON BN MAY BE COMPANY, BASED ON DEFECTOR INFO, JAN 58.

SECRET

SECRET

U/NR	UNIT NAME	SUBOR	CITY	CORD	KASERNE	INST
BRIGADES						
HQ 2 ARTY BRIG	2GMA	DALLGOW		UU62	FLIEGER	2064
94 Q ARTY BN	2AB	DALLGOW		UU62	FLIEGER	2064
96 Q ARTY BN	2AB	DALLGOW		UU62	FLIEGER	2064
590 Q ARTY BN	2AB	DALLGOW		UU62	FLIEGER	2064
UI ARTY BN	2AB	DALLGOW		UU62	FLIEGER	2064

REMARKS

DESIGNATIONS CHANGED FROM REGT TO BN FEB 1958, BASED ON ORGANIZATIONAL STRUCTURE. SINCE REDUCTION FROM REGT, NUMERICAL DESIGNATION OF BNS MAY NOT BE USED.

HQ 3 GDS AT BRIG	GSFG	ROSTOCK		UV19	NEUE	5482
280 Q GDS AT BN	3GATB	ROSTOCK		UV19	NEUE	5482
281 Q GDS AT BN	3GATB	ROSTOCK		UV19	ULHEN	5481
282 Q GDS AT BN	3GATB	ROSTOCK		UV19	NEUE	5482

REMARKS

DESIGNATIONS CHANGED FROM REGT TO BN FEB 1958, BASED ON ORGANIZATIONAL STRUCTURE. SINCE REDUCTION FROM REGT, NUMERICAL DESIGNATION OF BNS MAY NOT BE USED.

HQ 4 GDS AT BRIG	GSFG	SCHWERIN		PE64	MOLTKE	5543
275 Q GDS AT BN	4GATB	SCHWERIN		PE64	MOLTKE	5543
277 Q GDS AT BN	4GATB	SCHWERIN		PE64	MOLTKE	5543
278 Q GDS AT BN	4GATB	SCHWERIN		PE64	MOLTKE	5543

REMARKS

DESIGNATIONS CHANGED FROM REGT TO BN FEB 1958, BASED ON ORGANIZATIONAL STRUCTURE. SINCE REDUCTION FROM REGT, NUMERICAL DESIGNATION OF BNS MAY NOT BE USED.

SECRET**SECRET**

U/NR	UNIT NAME	SUBOR	CITY	CORD	KASERNE	INST
HQ 10 MED HOW BRIG	6AD	ALTENGRABOW		UT08	ARTILLERIE	5001
LOCATION AND IDENTIFICATION OF SUBORDINATE ELMS UNK						
HQ 18 LT HOW BRIG	6AD	RATHENOW		UU23	PIONIER	5442
LOCATION AND IDENTIFICATION OF SUBORDINATE ELMS UNK						
HQ 20 AT BRIG	3SA	STENDAL		PD43	BORSTEL AFLD	5585
UI GUN BN	20ATB	STENDAL		PD43	BORSTEL AFLD	5585
UI GUN RN	20ATB	STENDAL		PD43	BORSTEL AFLD	5585
UI GUN RN	20ATB	STENDAL		PD43	BORSTEL AFLD	5585

REMARKS

DESIGNATIONS CHANGED FROM REGT TO BN FEB 1958, BASED ON ORGANIZATIONAL STRUCTURE. SINCE REDUCTION FROM REGT, NUMERICAL DESIGNATION OF BNS MAY NOT BE USED.

HQ 25 GDS RL BRIG	6AD	RATHENOW		UU23	KRAFTFAHRER	5443
LOCATION AND IDENTIFICATION OF SUBORDINATE ELMS UNK						
HQ 30 GUN BRIG	34AD	POTSDAM		UU60	DELIUS	2289
LOCATION AND IDENTIFICATION OF SUBORDINATE ELMS UNK						

SECRET

SECRET

U/NR	UNIT NAME	SUBOR	CITY	CORD	KASERNE	INST
HQ 38 AT BRIG	8GA	ALTENBURG	US25	INFANTERIE	8002	
372 Q AT ARTY BN	38ATB	ALTENBURG	US25	INFANTERIE	8002	
UI AT ARTY BN	38ATB	ALTENBURG	US25	INFANTERIE	8002	
UI AT ARTY BN	38ATB	ALTENBURG	US25	INFANTERIE	8002	

REMARKS

DESIGNATIONS CHANGED FROM REGT TO BN FEB 1958, BASED ON ORGANIZATIONAL STRUCTURE. SINCE REDUCTION FROM REGT, NUMERICAL DESIGNATION OF BNS MAY NOT BE USED.

HQ 43 ARTY BRIG	8GA	ALTENBURG	US25	ARTILLERIE	8001
-----------------	-----	-----------	------	------------	------

LOCATION AND IDENTIFICATION OF SUBORDINATE ELMS UNK

HQ 65 MORTAR BRIG	6AD	RATHENOW	UU23	INFANTERIE	5441
-------------------	-----	----------	------	------------	------

LOCATION AND IDENTIFICATION OF SUBORDINATE ELMS UNK

HQ 71 GD ARTY BRIG	4GMA	BERNAU	VU03	ARTILLERIE	4244
--------------------	------	--------	------	------------	------

1324 Q ARTY BN	71GAB	BERNAU	VU03	ARTILLERIE	4244
----------------	-------	--------	------	------------	------

1325 Q ARTY BN	71GAB	BERNAU	VU03	ARTILLERIE	4244
----------------	-------	--------	------	------------	------

1326 Q ARTY BN	71GAB	BERNAU	VU03	ARTILLERIE	4244
----------------	-------	--------	------	------------	------

UI ARTY-BN	71GAB	BERNAU	VU03	ARTILLERIE	4244
------------	-------	--------	------	------------	------

REMARKS

DESIGNATIONS CHANGED FROM REGT TO BN FEB 1958, BASED ON ORGANIZATIONAL STRUCTURE. SINCE REDUCTION FROM REGT, NUMERICAL DESIGNATION OF BNS MAY NOT BE USED.

HQ 148 GUNHOW BRIG	34AD	POTSDAM	UU60	HOHENLOHELUNDENDRF 2291
--------------------	------	---------	------	-------------------------

LOCATION AND IDENTIFICATION OF SUBORDINATE ELMS UNK

SECRET**SECRET**

U/NR	UNIT NAME	SUBOR	CITY	CORD	KASERNE	INST
HQ 199 ARTY BRIG	3GMA	UNLOCATED			UNKNOWN	
202 Q HOW BN	199AB	UNLOCATED			UNKNOWN	
229 Q HOW BN	199AB	UNLOCATED			UNKNOWN	
368 Q GUN BN	199AB	UNLOCATED			UNKNOWN	
UI GUN BN	199AB	UNLOCATED			UNKNOWN	

3 MAY BRIG BELIEVED TO STILL BE IN JUETERBOG AREA, KASERNE LOCATION IS NOT KNOWN. FORMERLY IN 3204.

REMARKS

DESIGNATIONS CHANGED FROM REGT TO BN FEB 1958, BASED ON ORGANIZATIONAL STRUCTURE. SINCE REDUCTION FROM REGT, NUMERICAL DESIGNATION OF BNS MAY NOT BE USED.

HQ 304 ARTY BRIG	3SA	BURG	PC99	ARTILLERIE	5062
------------------	-----	------	------	------------	------

UI HOW BN	304AB	BURG	PC99	ARTILLERIE	5062
-----------	-------	------	------	------------	------

UI HOW BN	304AB	BURG	PC99	ARTILLERIE	5062
-----------	-------	------	------	------------	------

UI GUN BN	304AB	BURG	PC99	ARTILLERIE	5062
-----------	-------	------	------	------------	------

UI GUN BN	304AB	BURG	PC99	ARTILLERIE	5062
-----------	-------	------	------	------------	------

REMARKS

DESIGNATIONS CHANGED FROM REGT TO BN FEB 1958, BASED ON ORGANIZATIONAL STRUCTURE.

SECRET

SECRET

U/NR	UNIT NAME	SUMOR	CITY	CORD	KASERNE	INST
HQ 308 ARTY BRIG	8GA	GERA		TS94	PANZER	8142
578 Q GUN BN	308AB	GERA		TS94	PANZER	8142
UI HOW BN	308AB	GERA		TS94	PANZER	8142
UI HOW RN	308AB	GERA		TS94	PANZER	8142
UI GUN BN	308AB	GERA		TS94	PANZER	8142

REMARKS

DESIGNATIONS CHANGED FROM REGT TO BN FEB 1958, BASED ON ORGANIZATIONAL STRUCTURE. SINCE REDUCTION FROM REGT, NUMERICAL DESIGNATION OF BNS MAY NOT BE USED.

U/NR	UNIT NAME	SUMOR	CITY	CORD	KASERNE	INST
HQ UI ARTY BRIG	1GTA	MEISSEN		US97	BOHNITZSCH	1602
UI HOW BN	UIAB	MEISSEN		US97	BOHNITZSCH	1602
UI HOW BN	UIAR	MEISSEN		US97	BOHNITZSCH	1602
UI GUN BN	UIAB	MEISSEN		US97	BOHNITZSCH	1602
UI GUN BN	UIAB	MEISSEN		US97	BOHNITZSCH	1602

REMARKS

DESIGNATIONS CHANGED FROM REGT TO BN FEB 1958, BASED ON ORGANIZATIONAL STRUCTURE.

U/NR	UNIT NAME	SUMOR	CITY	CORD	KASERNE	INST
HQ MIXED ARTY BRIG	34AD	POTSDAM		UU60	HOHENLOHE	2291
HQ 38 GUN HOW BRIG	34AD	POTSDAM		UU60	HOHENLOHELUDENDRF	2291

THE ASSOCIATION OF THE NUMERICAL DESIGNATION OF THESE UNITS WITH THE TYPE OF UNIT IS UNKNOWN.

SECRET**SECRET**

U/NR	UNIT NAME	SUMOR	CITY	CORD	KASERNE	INST
1. ARTILLERY, ROCKET LAUNCHER, MORTAR, AND ANTITANK BRIGADES.						
2	ARTY BRIG	2GTA	DALLGOW	UU62	FLIEGER	2064
3	GDS AT BRIG	GSFG	ROSTOCK	UV19	NEUE	5482
4	GDS AT BRIG	GSFG	SCHWERIN	PE64	MOLTKE	5543
10	MED HOW BRIG	6AD	ALTENGRABOW	UT08	ARTILLERIE	5001
18	LT HOW BRIG	6AD	RATHENOW	UU23	PIONIER	5442
20	AT BRIG	3SA	STENDAL	PD43	BORSTEL AIRFIELD	5585
25	GDS RL BRIG	6AD	RATHENOW	UU23	KRAFTFAHREN	5443
30	GUN BRIG	34AD	POTSDAM	UU60	DELIUS	2289
38	AT BRIG	8GA	ALTENBURG	US25	INFANTERIE	8002
38	ARTY BRIG	34AD	POTSDAM	UU60	DELIUS	2289
43	ARTY BRIG	8GA	ALTENBURG	US25	ARTILLERIE	8001
65	MORT BRIG	6AD	RATHENOW	UU23	INFANTERIE	5441
71	GD QO ARTY BRIG	20GA	BERNAU	VU03	ARTILLERIE	4244
148	ARTY BRIG	34AD	POTSDAM	UU60	HOHENLOHELUDENDRF	2291
199	ARTY BRIG	3GNA	UNLOCATED		UNKNOWN	
304	ARTY BRIG	3SA	BURG	PC99	ARTILLERIE	5062
308	ARTY BRIG	8GA	GERA	TS94	PANZER	8142
UI	ARTY BRIG	1GTA	MEISSEN	US68	BOHNITZSCH	1602

SECRET

SECRET

UNR	UNIT NAME	SUBOR	CITY	CORD	KASERNE	INST
2. MOTORIZED RIFLE REGIMENTS						
8	MTZ RIF REGT	9TD	OSCHATZ	US68	ARTILLERIE	1721
16	Q GDS MTZ RIF REG	6GMRD	BAD FREIENWALDE	VU34	PANZER	4002
17	Q GDS MTZ RIF REG	6GMRD	EBERSWALDE	VU25	ARTILLERIE	4341
19	Q MTZ RIF REGT	1MRD	DALLGOW	U062	ADLER-LOEWEN	2063
19	Q GDS MTZ RIF REG	8GMRD	LEIPZIG	US19	FLAK	8241
20	Q GDS MTZ RIF REG	8GMRD	WURZEN	US49	FLAK	1881
20	Q MTZ RIF REGT	25TD	PRENZLAU	VV20	ARTILLERIE	4742
21	Q GDS MTZ RIF REG	8GMRD	GRIMMA	US47	STRASSBURG	1402
22	GDS MTZ RIF REGT	6GTD	JUETERBOG	UT66	ALTES LAGER	3205
23	GDS MTZ RIF REGT	7GTD	KOCHSTEDT Q	UT04	FLAK	3241
25	MTZ RIF REGT	11GMRD	FRANKFURT/ODER	VT69	INFANTERIE	4441
27	GDS MTZ RIF REGT	11GTD	DRESDEN	VS15	SS PIONIER	1301
29	Q GDS MTZ RIF REG	10GTD	KRAMPNITZ	U061	PANZER	2161
33	Q GDS MTZ RIF REG	9GTD	FUERSTENBERG	U079	KASTAVEN	2091
34	Q GDS MTZ RIF REG	12GTD	FUERSTENBERG	U079	SS DROEGEN	2081
35	Q MTZ RIF REGT	1MRD	DALLGOW	U062	OCCUPIED AREA	2065
35	Q GDS MTZ RIF REG	6GMRD	BERNAU	VU03	PANZER	4241
37	Q MTZ RIF REGT	1MRD	DALLGOW	U062	OCCUPIED AREA	2065
47	Q GDS MTZ RIF REG	14GMRD	JUETERBOG	UT66	JUETERBOGDAM/AFLD	3203
48	Q GDS MTZ RIF REG	14GMRD	JUETERBOG	UT66	ALTES LAGER	3205
49	Q GDS MTZ RIF REG	14GMRD	JUETERBOG	UT66	JUETERBOG II	3202
58	Q MTZ RIF REGT	18MRD	PERLEBERG	PD98	ARTILLERIE	5341
59	Q MTZ RIF REGT	18MRD	LUDWIGSLUST	PE61	KUERASSIER	5261
60	Q MTZ RIF REGT	18MRD	PARCHIM	PE82	NEUE	5322
64	Q GDS MTZ RIF REG	19GTD	HILLERSLEBEN	PC69	PIONIER	5181
66	Q GDS MTZ RIF REG	20GTD	JENA	PB84	ARTILLERIE	8222
68	Q GDS MTZ RIF REG	21GMRD	HALLE	QC00	FLAK	8203
69	Q MTZ RIF REGT	9MRD	ZOSSEN	UT98	NEUE	3643

SECRET

SECRET

UNR	UNIT NAME	SUBOR	CITY	CORD	KASERNE	INST
69	Q GDS MTZ RIF REG	21GMRD	HALLE	QC00	FLAK	8203
70	Q MTZ RIF REGT	9MRD	COTTBUS	VT53	SACHSENDORF	3082
70	Q GDS MTZ RIF REG	21GMRD	HALLE	QC00	FLAK	8203
71	Q MTZ RIF REGT	9MRD	COTTBUS	VT53	DISSENCHEN	3081
83	MTZ RIFLE REGT	11GMRD	BERL KARLSHORST	UU91	KAVALLERIE	4161
85	MTZ RIFLE REGT	11GMRD	FUERSTENWALDE	VU30	REITER	4501
112	GDS MTZ RIFLE REG	39GMRD	PLAUNEN	TR99	HINDENBURG	8442
117	GDS MTZ RIFLE REG	39GMRD	WEININGEN	PB00	BARBARA	8301
120	GDS MTZ RIFLE REG	39GMRD	OHRDRUF	PB23	TRUPPEN LAGER	8421
170	GDS MTZ RIFLE REG	57GMRD	NAUMBURG	PB97	LUETTICH	8381
172	GDS MTZ RIFLE REG	57GMRD	GOETHA	PB24	INFANTERIE	8181
174	GDS MTZ RIFLE REG	57GMRD	WEISSENFELS	OB07	INFANTERIE	8521
283	GDS MTZ RIFLE REG	94GMRD	HAGENOW	PE42	FLIEGERHORST	5161
286	GDS MTZ RIFLE REG	94GMRD	SCHWERIN	PE64	BUCHHOLZ	5541
288	GDS MTZ RIFLE REG	94GMRD	WISMAR	PE67	FLAK	5641
594	MTZ RIFLE REGT	207MRD	STENDAL	PD43	HINDENBURG	5581
597	MTZ RIFLE REGT	207MRD	QUEDLINBURG	PC44	QUARMBACH	5403
598	MTZ RIFLE REGT	207MRD	GARDELEGEN	PD62	INFANTERIE	5101

SECRET

SECRET

U/NR	UNIT NAME	SUBOR	CITY	CORD	KASERNE	INST
3. MEDIUM TANK REGIMENTS						
1	GDS TANK REGT	8GMRD	BORNA	US26	BAHNHOF	1162
10	GDS TANK REGT	14GMRD	JUETERROG	UT66	JUETERBOG II	3202
15	Q TANK REGT	39GMRD	OHRDRUF	PB23	TRUPPEN LAGER	8421
16	MED TANK REGT	207MRD	LETZLINGEN	PD61	CAMP BOERGITZ	5242
17	Q MED TANK REGT	57GMRD	WEISSENFELS	QB07	PIONEER	8522
23	TANK REGT	9TD	OSCHATZ	US68	FLIEGERHORST	1722
27	TANK REGT	20GTD	ZEITZ	TS05	ARTILLERIE	8542
28	GDS TANK REGT	21GMRD	HALLE	QC00	FLAK	8203
33	TK REGT	18MRD	LUDWIGSLUST	PE61	FLIEGERHORST	5262
40	GDS TANK REGT	11GTD	KOENIGSBRUECK	VS28	NEUES LAGER	1523
44	GDS TANK REGT	11GTD	KOENIGSBRUECK	VS28	ARTILLERIE	1521
45	GDS TANK REGT	11GTD	DRESDEN	VS15	NAPOLA	1303
51	GDS TANK REGT	6GTD	WITTENBERG	UT35	FLAK	3583
52	GDS TANK REGT	6GTD	WITTENBERG	UT35	BESELER	3584
53	GDS TANK REGT	6GTD	WITTENBERG	UT35	FLAK	3583
54	GDS TANK REGT	7GTD	KOCHSTEDT	UT04	FLAK	3241
56	GDS TANK REGT	7GTD	ZERBST	UT06	HINDENBURG	3621
57	GDS TANK REGT	11GMRD	FRANKFURT/ODER	VT69	HORN	4445
62	GDS TANK REGT	10GTD	POTSDAM	UU60	KRIEGSSCHULE	2288
62	Q GDS TANK REGT	19GTD	MAGDEBURG	PC87	HIPPEL	5283
63	GDS TANK REGT	10GTD	POTSDAM	UU60	ADOLPH HITLER	2287
65	Q GDS TANK REGT	20GTD	WEIMAR	PB65	SCHUETZEN	8503
68	GDS TANK REGT	6GMRD	BERLIN BIESDORF	VU01	WUHLGARTEN HOSP	4102
74	MED TANK	94GMRD	SCHWERIN	PE64	KRUEGER	5542
91	TANK REGT	9MRD	UNLOCATED		UNKNOWN	
95	TK REGT	9TD	ZEITHAIN	US88	ZEITHAIN LAGER	1901
108	TANK REGT	9TD	RIESA	US88	VON DER GOLTZ	1802
175	TANK REGT	25TD	PRENZLAU	VV20	ARTILLERIE	4742

SECRET**SECRET**

U/NR	UNIT NAME	SUBOR	CITY	CORD	KASERNE	INST
219	TANK REGT	1MRD	DALLGOW	UU62	ADLER-LOEWEN	2063
UI	GDS TANK REGT	9GTD	NEUSTRELITZ	UV71	INFANTERIE	2221
UI	GDS TANK REGT	9GTD	NEUSTRELITZ	UV71	INFANTERIE	2221
UI	GDS TANK REGT	12GTD	NEURUPPIN	UU56	PANZER	2205
UI	GDS TANK REGT	12GTD	NEURUPPIN	UU56	PANZER	2205
UI	TK REGT	19GTD	HALBERSTADT	PC45	FLIEGERHORST	5173
UI	TANK REGT	25TD	TEMPLIN	UU08	VOGELANG LAGER	4823

SECRET

SECRET

U/NR	UNIT NAME	SUBOR	CITY	CORD	KASERNE	INST
4. HEAVY TANK REGIMENTS						
7	Q GDS HT REGT	11GTD	DRESDEN	VS15	FABRICE	1304
68	Q HT REGT	20GTD	JENA	PB84	ZWAETZEN	8221
70	Q GDS HT REGT	9TD	ZEITHAIN	US88	ZEITHAIN LAGER	1901
71	Q GDS HT REGT	12GTD	NEURUPPIN	UU56	PANZER	2205
78	Q GDS HT REGT	6GTD	WITTENBERG	UT35	BESELER	3584
79	Q GDS HT REGT	7GTD	ROSSLAU	UT15	MEINSDORF LAGER	3401
81	Q GDS HT REGT	10GTD	KRAMPNITZ	UU61	PANZER	2161
83	Q HT REGT	25TD	PRENZLAU	VV20	PANZER	4741
153	Q HT REGT	19GTD	HILLERSLEBEN	PC69	LAGER I	5182
	UI HT REGT	9GTD	GUESTROW	UV16	PRIMERWALDE	5146

SECRET**SECRET**

U/NR	UNIT NAME	SUBOR	CITY	CORD	KASERNE	INST
5. ARTILLERY REGIMENTS						
10	ARTY REGT	25TD	PRENZLAU	VV20	ARTILLERIE	4742
54	GDS ARTY REGT	21GMRD	HALLE	QC00	HEIDE	8201
65	GDS ARTY REGT	57GMRD	NAUMBURG	PB97	HUBERTUS	8382
87	GDS ARTY REGT	39GMRD	PLAUEN	TR99	ARTILLERIE	8441
99	ARTY REGT	19GTD	MAGDEBURG	PC87	HIPPEL	5283
128	ARTY REGT	57GMRD	LANGENSALZA	PB16	KRADSCHUETZEN	8231
136	GDS ARTY REGT	21GMRD	HALLE	QC00	HEIDE	8201
172	ARTY REGT	20GTD	JENA	PB84	FORST	8225
199	ARTY REGT	94GMRD	WISMAR	PE67	FLAK	5641
218	ARTY REGT	9TD	RIESA	US88	MUDRA	1801
226	GDS ARTY REGT	12GTD	NEURUPPIN	UU56	KOENIGSTOR AM SEE	2203
234	ARTY REGT	9GTD	NEUSTRELITZ	UV71	OCCUPIED AREA	2234
265	GDS ARTY REGT	86GMRD	LEISNIG	US57	VON DEM BUSCH	1542
270	ARTY REGT	11GTD	DRESDEN	VS15	FLAK	1308
272	GDS ARTY REGT	6GTD	JUETERBOG	UT66	ALTES LAGER	3205
273	ARTY REGT	1MRD	DALLGOW	UU62	N DOEBERITZ LAGER	2061
294	ARTY REGT	1MRD	DALLGOW	UU62	N DOEBERITZ LAGER	2061
299	GDS ARTY REGT	10GTD	POTSDAM	UU60	KRIEGSCHULE	2288
350	GDS ARTY REGT	86GMRD	EILENBURG	UT30	INFANTERIE	1341
385	ARTY REGT	6GTD	JUETERBOG	UT66	ALTES LAGER	3205
400	ARTY REGT	11GMRD	FRANKFURT/ODER	VT69	HINDENBURG	4443
459	ARTY REGT	25TD	PRENZLAU	VV20	ARTILLERIE	4742
467	GDS ARTY REGT	7GTD	ROSSLAU	UT15	MEINSDORF LAGER	3401
468	GDS ARTY REGT	11GMRD	UNLOCATED		UNKNOWN	
469	GDS ARTY REGT	14GMRD	JUETERBOG	UT66	ALTES LAGER	3205
495	ARTY REGT	9GTD	NEUSTRELITZ	UV71	KUERASSIER	2225
496	ARTY REGT	11GTD	KOENIGSBRUECK	VS28	ARTILLERIE	1521
497	GDS ARTY REGT	12GTD	NEURUPPIN	UU56	FRIEDRICH FRANZ	2201

SECRET

SECRET

U/NR	UNIT NAME	SUBOR	CITY	CORD	KASERNE	INST
497	ARTY REGT	14GMRD	JUETERBOG	UT66	ALTES LAGER	3205
573	ARTY REGT	19GTD	MAGDEBURG	PC87	SECKT	5286
592	ARTY REGT	18MRD	PERLEBERG	PD98	FLIEGER	5342
616	ARTY REGT	9MRD	LUEBBEN	VT25	INFANTERIE	3343
676	GDS ARTY REGT	6GHRD	BERNAU	VU03	PANZER	4241
692	ARTY REGT	9MRD	COTTBUS	VT53	ARTILLERIE	3084
693	ARTY REGT	207MRD	STENDAL	PD43	HINDENBURG	5581
780	ARTY REGT	207MRD	UNLOCATED		UNKNOWN	
930	GDS ARTY REGT	6GHRD	EBERSWALDE	VU25	ARTILLERIE	4341
936	GDS ARTY REGT	39GMRD	OHRDRUF	PB23	TRUPPEN LAGER	8421
1054	ARTY REGT	18MRD	LUDWIGSLUST	PE61	FLIEGERHORST	5262
	UI ARTY REGT	94GMRD	HAGENOW	PE42	FLIEGERHORST	5161

SECRET**SECRET**

U/NR	UNIT NAME	SUBOR	CITY	CORD	KASERNE	INST
6. ROCKET LAUNCHER REGIMENTS						
10	00 GDS RL REGT	3SA	BRANDENBURG	UU31	FLAK POLIZEI	2002
90	RL REGT	2GT	DALLGOW	UU62	OLYMPSHDF	2067
91	GDS RL REGT	3GMA	LUCKENWALDE	UT77	STALAG I, II	3321
94	GDS RL REGT	8GA	SAALFELD	PB61	INFANTERIE	8481
312	GDS RL REGT	20GA	DALLGOW	UU62	N-DOEBERITZ LAGER	2061
316	GDS RL REGT	8GA	SAAFELD	PB61	INFANTERIE	8481
399	RL REGT	3SA	BRANDENBURG	UU31	FLAK POLIZEI	2002
	UI RL REGT	1GT	MEISSEN	US96	HINDENBURG	1601

SECRET

SECRET

U/NR	UNIT NAME	SUBOR	CITY	CORD	KASERNE	INST
7. ANTI-AIRCRAFT ARTILLERY REGIMENTS						
75	AAA REGT	12GTD	NEURUPPIN	UU56	FRIEDRICH FRANZ	2201
94	OO AAA REGT	62AAD	GLAU	UT28	SS LAGER	3161
121	AAA REGT	9GTD	NEUSTRELITZ	UV71	SCHLOSSGARTEN	2227
176	AAA REGT	94GMRD	SCHWERIN	PE64	GOERRIES AFLD	5546
216	AAA REGT	9TD	RIESA	US88	VON DER GOLTZ	1802
263	GDS AAA REGT	4GAAD	DRESDEN	VS15	HERMAN GOERING	1302
265	GDS AAA REGT	4GAAD	KOENIGSBRUECK	VS28	NEUES LAGER	1523
272	GDS AAA REGT	4GAAD	KOENIGSBRUECK	VS28	NEUES LAGER	1523
273	GDS AAA REGT	4GAAD	KOENIGSBRUECK	VS28	NEUES LAGER	1523
286	GDS AAA REGT	6GTD	WITTENBERG	UT35	FLAK	3583
287	GDS AAA REGT	7GTD	ROSSLAU	UT15	MEINSDORF LAGER	3401
288	GDS AAA REGT	11GMRD	FRANKFURT/ODER	VT69	ZIETHEN	4444
297	GDS AAA REGT	3GAAD	MAGDEBURG	PC87	FLAK	5282
302	GDS AAA REGT	2GAAD	REHAGEN AREA	UT88	UNKNOWN	3380
303	GDS AAA REGT	2GAAD	ZOSSEN	UT98	STAMLAGER	3641
304	GDS AAA REGT	2GAAD	WUENSENDORF	UT89	KAMBRAI	3601
306	GDS AAA REGT	2GAAD	RUDERSDORF	VU11	NEUE	4762
307	GDS AAA REGT	3GAAD	MAGDEBURG	PC87	FLAK	5282
308	GDS AAA REGT	3GAAD	MAGDEBURG	PC87	FLAK	5282
309	GDS AAA REGT	3GAAD	MAGDEBURG	PC87	FLAK	5282
358	GDS AAA REGT	8GMRD	LEISNIG OR 1402	US57	VON DEM BUSCH	1542
359	GDS AAA REGT	10GTD	POTSDAM	UU60	KRIEGSCHULE	2288
427	AAA REGT	6GMRD	BERNAU	VU03	TAUBEN STATION	4243
431	GDS AAA REGT	6GAAD	CHEMNITZ AREA	US53	UNKNOWN	1240
432	GDS AAA REGT	6GAAD	CHEMNITZ AREA	US53	UNKNOWN	1240
433	GDS AAA REGT	6GAAD	CHEMNITZ AREA	US53	UNKNOWN	1240
434	GDS AAA REGT	6GAAD	CHEMNITZ AREA	US53	UNKNOWN	1240
470	AAA REGT	62AAD	JUETERBOG	UT66	LAGER III	3207

SECRET

SECRET

U/NR	UNIT NAME	SUBOR	CITY	CORD	KASERNE	INST
497	AAA REGT	8GA	MERSEBURG	GB99	FLAK	8321
498	AAA REGT	8GA	HAUMBURG	PB97	BISMARCK	8385
932	AAA REGT	57GMRD	NAUMBURG	PB97	HINDENBURG	8383
935	AAA REGT	39GMRD	OHRDRUF	PB23	TRUPPEN LAGER	8421
953	AAA REGT	207MRD	STENDAL	PD43	HINDENBURG	5581
1018	AAA REGT	11GTD	HEISSEN	US96	BOHNITZSCH	1602
1045	AAA REGT	13AAD	WEIMAR	PB65	FLAK	8501
1065	OO AAA REGT	13AAD	WEIMAR	PB65	ARTILLERIE	8502
1173	AAA REGT	13AAD	WEIMAR	PB65	FLAK	8501
1175	AAA REGT	13AAD	WEIMAR	PB65	SCHUETZEN	8503
1376	AAA REGT	31AAD	SCHOENWALDE	UU93	LUFTWAFFE	2381
1380	AAA REGT	31AAD	SCHOENWALDE	UU93	LUFTWAFFE	2381
1382	AAA REGT	1MRD	DALLGOW	UU62	N DOEBERITZ LAGER	2068
1386	AAA REGT	31AAD	SCHOENWALDE	UU93	LUFTWAFFE	2381
1392	AAA REGT	31AAD	SCHOENWALDE	UU93	LUFTWAFFE	2381
1393	MED AAA REGT	32AAD	FRANKFURT/ODER	VT69	ARTILLERIE	4442
1394	LT AAA REGT	32AAD	FRANKFURT/ODER	VT69	ARTILLERIE	4442
1477	MED AAA REGT	32AAD	KUESTRIN	VU72	ARTILLERIE	4601
1487	LT AAA REGT	32AAD	KUESTRIN	VU72	ARTILLERIE	4601
1702	AAA REGT	25TD	TEMPLIN	UU08	VOGELSANG LAGER	4823
1719	AAA REGT	9MRD	COTTBUS	VT53	SACHSENDORF	3082
2497	AAA REGT	14GMRD	JUETERBOG	UT66	JUETERBOGDAM/AFLD	3203
2503	AAA REGT	19GTD	HILLERSLEBEN	PC69	PIONIER	5181
2504	AAA REGT	20GTD	JENA	PB84	ZWAETZEN	8221
2505	AAA REGT	21GMRD	HALLE	QC00	HEIDE	8201
2511	AAA REGT	18MRD	PERLEBERG	PD98	FLIEGER	5342
UI	AAA REGT	35A	BURG	PC99	ARTILLERIE	5062
UI	AAA REGT	62AAD	BRANDENBURG	UU31	ARTILLERIE	2002
UI	AAA REGT	62AAD	BRANDENBURG	UU31	ARTILLERIE	2001

SECRET

SECRET

U/NR	UNIT NAME	SUBOR	CITY	CORD	KASERNE	INST
UI MED AA REGT	63AAD	BRITZ		VU16	AUSLAENDER LAGER	4301
UI LT AAA REGT	63AAD	FUERSTENWALDE		VU30	WALDFRIEDEN	4503
UI LT AAA REGT	63AAD	STRAUSBERG		VU22	WORK FARM	4805
UI MED AAA REGT	63AAD	FUERSTENWALDE		VU30	WALDFRIEDEN	4503
UI AAA UNIT	20GA	WERDER		UU50	AIRFIELD	3561
UI AAA UNIT	13AAD	NOHRA		PB54	AIRFIELD	8402

SECRET**SECRET**

U/NR	UNIT NAME	SUBOR	CITY	CORD	KASERNE	INST
8. ENGINEER REGIMENTS						
3	ENGR PON REGT/ARM	20GA	POTSDAM		UU60	KRIEGSCHULE 2288
35	ENGR PON REGT	GSFG	WITTENBERG		UT53	APOLLENSDORF 3591
36	ENGR PON REGT	GSFG	MAGDEBURG		PC87	PIONIER 5287
413	ENGR PON REGT/ARM	2GTG	NEURUPPIN		UU56	2205 OR UU548701 2220
UI	ENGR APB REGT	GSFG	SPERENBERG		UT87	SHUMKESEE 3441
UI	ENGR APB REGT	GSFG	GERA		TS94	PANZER 8142
UI	ENGR REGT	GSFG	BERNBURG		PC84	INFANTERIE 5041
UI	ENGR PON REGT/ARM	1GTA	DRESDEN		VS15	UEBIGAU 1307
UI	ENGR UNIT	3GMA	LUEBBEN		VT25	UN-NAMED 3344

SECRET

SECRET

U/NR	UNIT NAME	SUBOR	CITY	CORD	KASERNE	INST
9. SIGNAL REGIMENTS						
9	SIGNAL REGT	2GTA	FURSTENBERG	UU79	LAGER NORTH	2083
28	SIGNAL REGT	GSFG	TORGAU	UT61	KAVALLERIE	1861
38	GROUP SIG REGT	GSFG	LEIPZIG	UU60	UNKNOWN	2270
49	SIGNAL REGT	GSFG	GERA	TS94	REUSS	8141
91	SIGNAL REGT	8GA	WEIMAR	P865	PANZER	8504
105	SIGNAL REGT	3SA	MAGDEUBRG	PC87	PANZER LAGER	5285
118	SIGNAL REGT	20GA	EBERSWALDE	VU25	PANZER	4342
138	GDS SIGNAL REGT	3GMA	LUCKENWALDE	UT77	STALAG I, II	3321
UI	SIGNAL REGT	1GTA	DRESDEN	VS15	ARTILLERIE	1305

SECRET**SECRET**

U/NR	UNIT NAME	SUBOR	CITY	CORD	KASERNE	INST
10. RIFLE AND GUARD BATTALIONS						
10	SEP GDS BN	GSFGQ	POTSDAM	UU60	UNKNOWN	2270
133	SEP SEPC BN	GSFGQ	BERL KARSHORS	VU01	PIONIER SCHULE	4163
137	SPEC BN	GSFGQ	BERLIN	UU80	UNKNOWN	4060
162	SEP SPEC GAR BN	GSFGQ	BERNAU	VU03	BOERNICKE	4249
178	IND RIFLE BN	GSFGQ	BERLINTETLOW	UU80	UNKNOWN	4190

SECRET

SECRET

U/NR	UNIT NAME	SUBOR	CITY	CORD	KASERNE	INST
11. ARTILLERY AND ANTITANK BATTALIONS						
94	Q ARTY BN	2AB	DALLGOW	UU62	FLIEGER	2064
96	Q ARTY BN	2AB	DALLGOW	UU62	FLIEGER	2064
202	Q HOW BN	199AB	UNLOCATED		UNKNOWN	
229	Q HOW BN	199AB	UNLOCATED		UNKNOWN	
275	Q GDS AT BN	4GATB	SCHWERIN	PE64	MOLTKE	5543
277	Q GDS AT BN	4GATB	SCHWERIN	PE64	MOLTKE	5543
278	Q GDS AT BN	4GATB	SCHWERIN	PE64	MOLTKE	5543
280	Q GDS AT BN	3GATB	ROSTOCK	UV19	NEUE	5482
281	Q GDS AT BN	3GATB	ROSTOCK	UV19	ULMEN	5481
282	Q GDS AT BN	3GATB	ROSTOCK	UV19	NEUE	5482
368	Q GUN BN	199AB	UNLOCATED		UNKNOWN	
372	Q AT ARTY BN	38ATB	ALTENBURG	US25	INFANTERIE	8002
578	Q GUN BN	308AB	GERA	TS94	PANZER	8142
590	Q ARTY BN	2AR	DALLGOW	UU62	FLIEGER	2064
1324	Q ARTY BN	71GAB	BERNAU	VU03	ARTILLERIE	4244
1325	Q ARTY BN	71GAB	BERNAU	VU03	ARTILLERIE	4244
1326	Q ARTY BN	71GAB	BERNAU	VU03	ARTILLERIE	4244
	UI ARTY BN	2AB	DALLGOW	UU62	FLIEGER	2064
	UI ARTY BN	71GAB	BERNAU	VU03	ARTILLERIE	4244
	UI HOW BN	304AB	BURG	PC99	ARTILLERIE	5062
	UI HOW BN	304AB	BURG	PC99	ARTILLERIE	5062
	UI HOW BN	308AB	GERA	TS94	PANZER	8142
	UI HOW BN	308AB	GERA	TS94	PANZER	8142
	UI HOW BN	UIAB	MEISSEN	US97	BOHNITZSCH	1602
	UI HOW BN	UIAB	MEISSEN	US97	BOHNITZSCH	1602
	UI GUN BN	304AB	BURG	PC99	ARTILLERIE	5062
	UI GUN BN	304AB	BURG	PC99	ARTILLERIE	5062
	UI GUN BN	308AB	GERA	TS94	PANZER	8142

SECRET**SECRET**

U/NR	UNIT NAME	SUBOR	CITY	CORD	KASERNE	INST
	UI GUN BN	UIAB	MEISSEN	US97	BOHNITZSCH	1602
	UI GUN BN	UIAB	MEISSEN	US97	BOHNITZSCH	1602
	UI GUN BN	199AB	UNLOCATED		UNKNOWN	

SECRET

SECRET

U/INR	UNIT NAME	SUBOR	CITY	CORD	KASERNE	INST
12. ROCKET LAUNCHER BATTALIONS						
16	GDS RL BN	25TD	TEMPLIN	UU08	VÖGELSSANG LAGER	4823
18	RL BN	14GHRD	JUETERBOG	UT66	ALTES LAGER	3205
24	GDS-RL BN	20GTD	JENA	PB84	ARTILLERIE	8222
25	GDS RL BN	21GMRD	HALLE	QC00	HEIDE	8201
32	RL BN	18MRD	PERLEBERG	PD98	FLIEGER	5342
41	RL BN	1MRD	DALLGOW	UU62	N DOEBERITZ LAGER	2061
52	GDS RL BN	6GMRD	ORANIENBURG	UU74	HIENKELSETTLEMENT	4683
53	RL BN	11GTD	DRESDEN	VS15	FLAK	1308
89	GDS RL BN	12GTD	NEURUPPIN	UU56	FRIEDRICH FRANZ	2201
126	GDS RL BN	9GTD	GUESTROW	UV16	PRIMERWALDE	5146
248	GDS RL BN	10GTD	KRAMPNITZ	UU61	PANZER	2161
286	RL BN	9TD	ZEITHAIN	US88	ZEITHAIN LAGER	1901
405	RL BN	8GHRD	LEISNIG	US57	VON DEM BUSCH	1542
439	GDS RL BN	6GTD	JUETERBOG	UT66	ALTES LAGER	3205
440	RL BN	7GTD	ROSSLAU	UT15	MEINSDORF LAGER	3401
441	RL BN	9MRD	COTTBUS	VT53	ARTILLERIE	3084
UI RL BN		11GMRD	FUERSTENWALDE	VU30	PIONIER	4502
UI RL BN		19GTD	MAGDEBURG	PC87	UNKNOWN	
UI RL BN		57GMRD	WEISSENFELS	QB07	INFANTERIE	8521
UI RL BN		94GMRD	HAGENOW	PE42	FLIEGERHORST	5161
UI RL BN		207MRD	GARDELEGEN	PD62	INFANTERIE	5101
UI RL BN		39GMRD	OHDRUF	PB23	TRUPPEN LAGER	8421
UI RL UNIT		20GA	WERDER	UU50	AIRFIELD	3561

SECRET**SECRET**

U/INR	UNIT NAME	SUBOR	CITY	CORD	KASERNE	INST
13. ASSAULT GUN BATTALIONS						
UI AG BN Q		6GTD	UNLOCATED			
UI AG BN Q		7GTD	ROSSLAU	UT15	MEINSDORF LAGER	3401
UI AG BN Q		9GTD	GUESTROW QQ	UV16	PRIMERWALDE	5146
UI AG BN Q		9TD	OSCHATZ Q	US68	FLIEGERHORST	1722
UI AG BN Q		10GTD	KRAMPNITZ	UU61	PANZER	2161
UI AG BN Q		11GTD	UNLOCATED			
UI AG BN Q		12GTD	UNLOCATED			
UI AG BN Q		19GTD	HILLERSLEBEN	PC69	COMPLEX III	5183
UI AG BN Q		20GTD	JENA	PB84	ARTILLERIE	8222
UI AG BN Q		25TD	UNLOCATED			

SECRET

SECRET

U/NR	UNIT NAME	SUBOR	CITY	CORD	KASERNE	INST
14. RECONNAISSANCE BATTALIONS						
3	RECON BN	6GTD	WITTENBERG	UT35	TAUENTZIEN	3581
4	RECON BN	7GTD	ROSSLAU Q	UT04	MEINSDORF LAGER	3401
5	GDS RECON BN Q	11GMRD	FUERSTENWALDE	VU30	PIONIER	4502
6	RECON BN	1GTA	DRESOEN	VS15	SS PIONIER	1301
8	RECON BN Q	8GMRD	LEIPZIG	US19	HEITERBLICK	8242
9	RECON BN	11GTD	DRESDEN	VS15	NAPOLA	1303
13	RECON BN Q	39GMRD	SUHL	PB20	GENDARMERIE SCHUL	8151
18	GDS RECON BN	12GTD	NEURUPPIN	UU56	PANZER	2205
19	RECON BN Q	6GMRD	BAD FREIENWALDE	VU34	PANZER	4002
41	GDS RECON BN	10GTD	KRAMPNITZ	UU61	PANZER	2161
50	RECON BN	3GMA	JUETERBOG	UT66	LAGER III	3207
51	RECON BN	20GA	EBERSWALDE	VU25	PANZER	4342
53	RECON BN	25TD	TEMPLIN	UU08	VOGELSANG LAGER	4823
57	RECON BN Q	1MRD	DALLGOW	UU62	N DOEBERITZ LAGER	2061
74	RECON BN	9GTD	NEUSTRELITZ	UV71	INFANTERIE	2221
90	RECON BN	9TD	MEISSEN	US96	BOHNITZSCH	1602
93	RECON BN Q	57GMRD	WEISSENFELS	QB07	PIONIER	8522
100	RECON BN Q	9MRD	COTTBUS	VT53	SACHSENDORF	3082
107	RECON BN Q	14GMRD	JUETERBOG	UT66	JUETERBOG II	3202
112	RECON BN	19GTD	MAGDEBURG	PC87	HIPPEL	5283
113	GDS RECON BN	20GTD	JENA	PB84	FORST	8225
114	RECON BN Q	21GMRD	HALLE	QC00	HEIDE	8201
115	RECON BN Q	207MRD	GARDELEGEN	PD62	BISMARCK	5102
120	RECON BN Q	18MRD	PARCHIM	PE82	NEUE	5322
	UI RECON BN	2GTA	FUERSTENBERG	UU79	RAVENSBRUECK	2082
	UI RECON BN Q	94GMRD	SCHWERIN	PE64	ARTILLERIE	5544

SECRET**SECRET**

U/NR	UNIT NAME	SUBOR	CITY	CORD	KASERNE	INST
15. ENGINEER AND SAPPER BATTALIONS						
18	SAPPER BN	1MRD	DALLGOW	UU62	OLYMPSHDORF AND PIONEER 2071	2067
19	GDS ENGR BN	8GA	WEIMAR	PB65	BUCHENWALD	8508
22	GDS SAPPER BN	6GMRD	ORANIENBURG	UU74	HIEKEL	4683
45	SAPPER BN	39GMRD	SAALFELD	PB61	INFANTERIE	8481
67	SAPPER BN	57GMRD	BAD KOESEN	PB96	UNKNOWN	8040
82	SAPPER BN	9MRD	LUEBBEN	VT25	JAEGER	3341
88	GDS SAPPER BN	20GTD	JENA	PB84	POLIZEI	8223
90	GDS SAPPER BN	9GTD	NEUSTRELITZ	UV71	MARINE LAGER	2231
107	GDS SAPPER BN	94GMRD	SCHWERIN	PE64	ARTILLERIE	5544
120	GDS SAPPER BN	6GTD	WITTENBERG	UT35	FLAK	3583
121	GDS SAPPER BN	7GTD	ROSSLAU	UT15	MEINSDORF LAGER	3401
122	GDS SAPPER BN	11GMRD	FUERSTENWALDE	VU30	PIONIER	4502
131	GDS SAPPER BN	10GTD	KRAMPNITZ	UU61	PANZER	2161
133	SAPPER BN	8GMRD	LEIPZIG	US19	HEITERBLICK	8242
134	SAPPER BN	11GTD	DRESDEN	VS15	SS PIONIER	1301
136	GDS SAPPER BN	12GTD	NEURUPPIN	UU56	GENTZRODE CAMP	2206
148	SAPPER BN	14GMRD	JUETERBOG	UT66	FUCHSBERG	3201
194	SAPPER BN	25TD	TEMPLIN	UU08	VOGELSANG LAGER	4823
286	Q SAPPER BN	9TD	RIESA	US88	MUDRA	1801
323	ENGR BN	3SA	BARBY	PC96	HEINRICH HERZOG	5021
338	SAPPER BN	207MRD	STENDAL	PD43	TAUENTZEN	5584
348	SAPPER BN	18MRD	PARCHIM	PE82	DRAGONER	5321
880	ENGR BN	8GA	RUOOLSTADT	PB62	INFANTERIE	8462
890	IND ENGR BN	3SA	STENDAL	PD43	TAUENTZEN	5584
	UI ENGR BN	8GA	NAUMBURG	PB97	LEUTTICH	8381
	UI SAPPER BN	19GTD	MAGDEBURG	PC87	SECKT	5286
	UI SAPPER BN	21GMRD	HALLE	QC00	HEIDE	8201

SECRET

SECRET

U/NR	UNIT NAME	SUBOR	CITY	CORD	KASERNE	INST
UI ENGR UNIT	UNK	KOCHSTEDT	UT04	FLAK		3241
56 HV CONST CO	GSFG	WERNEUCHEN Q	VU13	AIRFIELD		4841

SECRET

U/NR	UNIT NAME	SUBOR	CITY	CORD	KASERNE	INST
16. SIGNAL BATTALIONS AND COMPANIES						
33	SIGNAL BN	6GMRD	BERNAU	VU03	PANZER	4241
89	SIGNAL BN	57GMRD	NAUMBURG	PB97	HINDENBURG	8383
112	GDS SIGNAL BN	10GTD	KRAMPNITZ	UU61	PANZER	2161
129	IND DEC WIRE BN	GSFG	REHAGEN	UT88	UNLOCATED	3380
145	SIGNAL BN	6GTD	WITTENBERG	UT35	TAUENTZIEN	3581
147	SIGNAL BN	11GMRD	FUERSTENWALDE	VU30	PIONIER	4502
153	SIGNAL BN	11GTD	DRESDEN	VS15	NAPOLA	1303
154	SIGNAL BN	39GMRD	OHRDRUF	PB23	TRUPPEN LAGER	8421
155	QQ SIGNAL BN	8GMRD	GRIMMA	US47	ARTILLERIE	1401
159	SIGNAL BN	94GMRD	SCHWERIN	PE64	ARTILLERIE	5544
186	GDS SIGNAL BN	12GTD	NEURUPPIN	UU56	FRIEDRICH FRANZ	2201
211	SIGNAL BN	14GMRD	JUETERBOG	UT66	FUCHSBERG	3201
260	SIGNAL BN	GSFG	STAHNSDORF	UU70	SCHLIEFFEN	4781
411	SIGNAL BN	9GTD	NEUSTRELITZ	UV71	STAB	2226
439	GDS SIGNAL BN	7GTD	ROSSLAU	UT15	MEINSDORF LAGER	3401
459	SIGNAL BN	25TD	TEMPLIN	UU08	VOGELSANG LAGER	4823
482	QQ IND SIG BN	GSFG	STAHNSDORF	UU70	UNKNOWN	4780
921	SIGNAL BN	18MRD	PERLEBERG	PD98	FLIEGER	5342
999	SIGNAL BN	9MRD	COTTBUS	VT53	SACHSENDORF	3082
UI	SIGNAL BN	GSFG	POTSDAM	UU60	FORMER FUESS FACT	2275
UI	SIGNAL BN	1MRD	DALLGOW	UU62	N DOEBERITZ LAGER	2061
UI	SIGNAL BN	9TD	MEISSEN	US96	HINDENBURG	1601
UI	SIGNAL BN	19GTD	MAGDEBURG	PC87	LUDENDORF	5284
UI	SIGNAL BN	20GTD	JENA	PB84	POLIZEI	8223
UI	SIGNAL BN	21GMRD	HALLE	QC00	HEIDE	8201
UI	SIGNAL BN	207MRD	STENDAL	PD43	ALBRECHT DER BAER	5583
437	IND RADIO CO	GSFG	RUEDERSDORF	VU11	RADIO STATION	4761
1623	IND SIGNAL CO	GSFG	WUENS DORF QQ	UT98	UNKNOWN	3600

SECRET**SECRET**

SECRET

U/NR	UNIT NAME	SUBOR	CITY	CORD	KASERNE	INST
545	IND RADIO UNIT	GSFG	POTSDAM	UU60	UNKNOWN	2270
	AND		STAHNSDORF	UU70	UNKNOWN	4780

SECRET

U/NR	UNIT NAME	SUBOR	CITY	CORD	KASERNE	INST
17. MOTOR TRANSPORT BATTALIONS AND REGIMENT						
26	MT BN	20GA	EBERSWALDE	VU25	ARTILLERIE	4341
56	MT REGT	GSFG	KUMMERSDORF	UT87	ARTILLERIE	3281
71	QQ MT BN	20GTD	JENA	P884	ZWAETZEN	8221
77	MT BN	3GMA	TEUPITZ	VT07	KASERNE	3451
237	MT BN	39GMRD	RUDOLSTADT	P862	FLIEGER	8461
257	MT BN	8GA	NOHRA	P854	FLIEGERHORST	8401
670	Q MT BN	11GTD	DRESDEN	VS15	NAPOLA	1303
671	Q MT BN	9TD	ZEITHAIN	US88	ZEITHAIN LAGER	1901
672	Q MT BN	8GMRD	LEISNIG OR 8242	US57	VON DEM BUSCH	1542
673	MT BN	9GTD	NEUSTRELITZ	UV71	SCHLOSS KOPPEL	2223
674	MT BN	12GTD	WULKOW	UU56	SHEEP FARM	2501
682	Q MT BN	6GTD	WITTENBERG	UT35	UNKNOWN	3580
684	Q MT BN	9HRD	COTTBUS	VT53	SACHSENDORF	3082
685	MT BN	10GTD	KRAMPNITZ	UU61	PANZER	2161
686	MT BN	6GMRD	BERNAU	VU03	PANZER	4241
687	MT BN	25TD	TEMPLIN	UU08	UNLOCATED	4820
688	MT BN	11GMRD	FUERSTENWALDE	VU30	PIONIER	4502
723	MT BN	14GMRD	JUETERBOG	UT66	FUCHSBERG	3201
732	MT BN	21GMRD	HALLE	QC00	HEIDE	8201
738	MT BN	18HRD	PERLEBERG	PD98	ARTILLERIE	5341
UI	MT BN	1GTA	DRESDEN	VS15	ARTILLERIE	1305
UI	MT BN	2GTA	FUERSTENBERG	UU79	UNKNOWN	2080
UI	MT BN	35A	MAGDEBURG	PC87	PANZER LAGER	5285
UI	MT BN	1HRD	DALLGOW	UU62	N DOEBERITZ LAGER	2061
UI	MT BN	19GTD	MAGDEBURG	PC87	HIPPEL	5283
UI	MT BN	94GMRD	SCHWERIN	PE64	ARTILLERIE	5544
UI	MT BN	207HRD	STENDAL	PD43	HINDENBURG	5581
UI	MT BN	7GTD	ROSSLAU	UT15	MEINSDORF LAGER	3401

SECRET**SECRET**

SECRET

U/NR	UNIT NAME	SUBOR	CITY	CORD	KASERNE	INST
18. TANK TRAINING BATTALIONS						
24	TANK TNG BN	14GMRD	JUETERBOG	UT66	JUETERBOG II	3202
34	TANK TNG BN	6GMRD	BERNAU	VU03	PANZER	4241
37	TANK TNG BN	10GTD	KRAMPNITZ	UU61	PANZER	2161
59	TANK TNG BN	12GTD	NEURUPPIN	UU56	KOENIGSTOR AM SEE	2203
61	TANK TNG BN	1MRD	DALLGOW	UU62	N DOEBERITZ LAGER	2061
63	TANK TNG BN	18MRD	LUDWIGSLUST	PE61	FLIEGERHORST	5262
65	TANK TNG BN	20GTD	JENA	PB84	ARTILLERIE	8222
67	TANK TNG BN	8GMRD	LEIPZIG	US19	HEITERBLICK	8242
UI	TANK TNG BN	9TD	OSCHATZ OR 1901	US68	FLIEGERHORST	1722
UI	TANK TNG BN	6GTD	WITTENBERG	UT35	ARADO WERKE	3582
UI	TANK TNG BN	11GMRD	FUERSTENWALDE	VU30	PIONIER	4502
UI	TANK TNG BN	7GTD	UNKNOWN	UNKNOWN	UNKNOWN	3999
UI	TANK TNG BN	9MRD	COTTBUS	VT53	HERMAN LOENS	3083
UI	TANK TNG BN	9GTD	NEUSTRELITZ	UV71	INFANTERIE	2221
UI	TANK TNG BN	19GTD	HILLERSLEBEN	PC69	LAGER I	5182
UI	TANK TNG BN	21GMRD	HALLE	QC00	HEIDE	8201
UI	TANK TNG BN	25TD	PRENZLAU	VV20	PANZER	4741
UI	TANK TNG BN	207MRD	GARDELEGEN	PD62	INFANTERIE	5101
UI	TANK TNG BN	8GA	GLAUCHAU	US23	HAMMER	9161
UI	TANK TNG BN	11GTD	DRESDEN OR 1521	VS15	SS PIONIER	1301

SECRET**SECRET**

U/NR	UNIT NAME	SUBOR	CITY	CORD	KASERNE	INST
19. HOSPITALS AND MEDICAL BATTALIONS						
180	FLD HOSP	2GTA	LYCHEN	UU89	HOSPITAL	2171
UI	FLD HOSP	20GA	EBERSWALDE	VU25	SANITARIUM	4353
59	MEDICAL BN	94GMRD	SCHWERIN	PE64	ARTILLERIE	5544
89	MEDICAL BN	7GTD	DESSAU	UT14	STUDIENANSTALT	3106
182	MEDICAL BN	9GTD	NEUSTRELITZ	UV71	HOSPITAL	2229
208	MEDICAL BN	12GTD	NEURUPPIN	UU56	KRANKENHAUS	2207
375	MEDICAL BN	8GMRD	GRIMMA	US47	UNKNOWN	1400
512	MEDICAL BN	39GMRD	OHRDRUF	PB23	TRUPPEN LAGER	8421
558	MEDICAL BN	1MRD	DALLGOW	UU62	OLYMPISCHES-DORF	2067
568	MEDICAL BN	57GMRD	NAUMBURG	PB97	UNKNOWN	8380
636	MEDICAL BN	14GMRD	JUETERBOG	UT66	FUCHSBERG	3201
UI	MEDICAL BN	6GMRD	STRAUSBURG	VU22	WANDERARBEIT HEIM	4808
UI	MEDICAL BN	6GTD	WITTENBERG	UT35	UNKNOWN	3580
UI	MEDICAL BN	11GMRD	FUERSTENWALDE	VU30	PIONIER	4502
UI	MEDICAL BN	9MRD	COTTBUS	VT53	UNLOCATED	
UI	MEDICAL BN	9TD	RIESA	US88	MUDRA	1801
UI	MEDICAL BN	10GTD	KRAMPNITZ	UU61	PANZER	2161
UI	MEDICAL BN	11GTD	DRESDEN	VS15	SS PIONIER	1301
UI	MEDICAL BN	18MRD	PERLEBERG	PD98	HOSPITAL	5343
UI	MEDICAL BN	19GTD	HILLERSLEBEN	PC69	PIONIER	5181
UI	MEDICAL BN	20GTD	JENA	PB84	ARTILLERIE	8222
UI	MEDICAL BN	21GMRD	HALLE	QC00	HEIDE	8201
UI	MEDICAL BN	25TD	TEMPLIN	UU08	UNLOCATED	4820
UI	MEDICAL BN	207MRD	STENDAL	PD43	UNKNOWN	5580

SECRET

161

NOTES

SECRET

PART FOUR - REFERENCE DATA

Chapter 11 contains two listings of all known senior officers in the GSFG. The first section is an alphabetical list by last name, and includes the rank, position held, the unit to which the officer is assigned, the parent unit, and the last known date on which any information concerning the individual was obtained. For example, if the date following an officer's name is 1056, it is to be assumed that the last available information on that officer showed him to be in the unit and position listed during the month of October in 1956.

The second section presents the same information listed numerically by unit designation.

Chapter 12, Installations, lists all known Soviet and East German Army installations in the Soviet Zone of Germany. In addition, those East German Security Forces installations which have been identified are listed along with the army installations to enable the user to avoid mis-identification of military units. The first section of the chapter lists all cities in the East Zone wherein a military unit or installation will be found; the cities are listed in alphabetical order. The second section lists the installations in numerical order with no regard for city or town. Each installation is presented with all available information on exact location by grid coordinates, description of the location with reference to nearest town or prominent landmark, capacity in numbers of troops, and the identified unit or units stationed therein. In the case of depots, the capacity is listed by metric tons storage capacity, gallons, or other pertinent factor.

Section 3 of the chapter lists the training areas used throughout the zone, both by the GSFG forces and the East German Army (EGA). Local, "just outside the Kaserne" type areas are not included in this list. The areas listed are to be considered as areas that are used by large (regimental or larger) units, for specialized training (AAA range), or the so-called maneuver areas.

SECRET

SECRET

Chapter 11
PERSONALITIES

1. ALPHABETICAL LIST OF SENIOR OFFICERS:

NAME	GRD	POS	UNIT	SUB	DATE
ALEKSEYEV	CLG	HQ	3 SHOCK ARMY	GSFG	0656
ANDRUSHCHENKO M P	UNK	CO 207	MTZ RIFLE DIV	3SA	0456
ANTIPOV	COL	UI	TK TRNG BN	UNK	0053
APIITSOI	COL	CO 530	GDS TANK REGT	6GTD	1053
ATERLEY	LTC	CO 53	RECON BN	25TD	0954
AVRAMENKO	COL	CO 510	GD TANK REGT	6GTD	0155
BABADZHANYAN A K	MJG	CG 2	GDS TANK ARMY	GSFG	0056
BABANOV	LTC	CO 51	RECON BN	20GA	0953
BALAKHONTSEV	MJG	CG 63	AAA DIV	20GA	0356
BALAYEV	COL	CO 470	GDS MTZ RIF REGT	14GMR	0853
BARABASH	COL	CO UI	AAA REGT	UNK	0553
BARANAYEV	LTC	CO 208	MEDICAL BN	12GTD	0054
BARDILA	LTC	CO 108	TANK REGT	9TD	0854
BARINOV	MJG	DP 2	GDS TANK REGT	GSFG	0356
BEZNOSHCHENKO	LTG	CG 180	MTZ RIFLE DIV	3SA	1256
BOLOTOV	LTC	UNK	UNK	UNK	0555
BORNOV	COL	CO UI	MEDICAL BN	25TD	1253
BOROSHENKO	COL	58	MTZ RIF REGT	18MRD	0855
BOTIN	COL	CO 32	AAA DIV	GSFG	0456
BOYKO	COL	49	GDS MTZ RIF REGT	14GMR	0757
BOZHENOV A P	MJG	CS 1	GDS TANK ARMY	GSFG	0056
BRAGIN	COL	CO 580	MTZ RIF REGT	18MRD	1153
BURMAKOV	MJG	CG 210	GD MTZ RIF DIV	8GA	0356
BUSHUYEV		50	GDS TANK REGT	9GTD	0456
CHEMADANOV	LTC	CO 22	GDS MTZ RIF REGT	6GTD	0156
CHEPLIGIN	COL	CO 9	MTZ RIF DIV	3GMA	1056
CHERNOV	MJG	UNK	UNK	UNK	0556
CHESNOV	LTC	312	GDS RL REGT	20GA	0054
CHIZH	LTG	CG 20	GDS ARMY	GSFG	0356
CHKALOV	MAJ	CO 37	TK TRNG BN	10GTD	1155
CHUBUR	COL	CO 45	GDS TANK REGT	11GTD	0353

SECRET**SECRET**

NAME	GRD	POS	UNIT	SUB	DATE
DEMEKHIN M G	MJG	CS 2	GDS TANK ARMY	GSFG	0456
DEMIN	GEN	CG 6	GDS AAA DIV	GSFG	0156
DEMUSHKIN	COL	CS HQ	10. GDS TANK DIV	20GA	1054
DIDENKO	COL	CO 830	HT REGT	25TD	0454
DONCHENKO	COL	CO UI	TANK TRNG BN	11GMR	0453
DONETS	LTC	CO UI	SIGNAL BN	210GM	0954
FADEYEV	COL	CO 312	GDS RL REGT	20GA	1053
FAISTOV	LTC	CO 1940	SAPPER BN	25TD	0155
FILIPPOVICH	MJG	CG 3	GD ARTY BRIG	GSFG	0756
FOMENKO	LTC	CO 459	SIGNAL BN	25TD	0354
FROLENKO	MJG	190	GDS TANK DIV	3SA	0957
FURSOV	COL	CO 290	GDS MTZ RIF REGT	10GTD	0254
GAIUKOV	GEN	CG 31	AA DIV	26TA	0156
GLUSHKOV M T	MJG	6	ARTY DIV	GSFG	1156
GOLUBENKO	LTC	PD HQ	25 TANK DIV	26TA	1253
GORCHAKOV	COL	CO 91	SIGNAL REGT	8GA	0854
GORKIN	COL	CO 160	GDS MTZ RIF REGT	6GMRD	0855
GOVARONIN	MJG	CG 11	GDS TANK DIV	16TA	0154
GRIGORYEV	LTC	CO 299	GDS ARTY REGT	10GTD	1054
GUK	LTC	CO 52	GDS RL BN	6GMRD	1154
GURKOV	COL	CO UI	TANK TRNG BN	25TD	0253
ILYUSHIN M I	UNK	CO 190	GDS TANK DIV	3SA	0456
IOTSIK M	UNK	CS HQ	90 MTZ RIF DIV	3GMA	1054
KABANOV	COL	PD 57	GDS MTZ RIFLE DIV	8GA	0353
KALASHNIKOV	GEN	HQ	8 GUARDS ARMY	GSFG	1255
KAMIN	LTC	CO 23	TANK REGT	9 TD	0056
KENKOV	LTC	CO 74	MT REGT	94GMR	0353
KHARAZIYA KH L	LTG	DP HQ	3-GDS MECZ ARMY	GSFG	0756
KHARAZIYA	COL	39	GDS MTZ RIFLE DIV	8 GA	1053
KHARIN	COL	CO 68	GDS TK REGT	6GMRD	0356
KHITOGUROV	CLG	CG 8	GUARD ARMY	GSFG	0656

SECRET

165

SECRET

NAME	GRD	POS	UNIT	SUB	DATE
KHODUS	COL	CO	690 MTZ RIF REGT.	9QMRD	0656
KHROMOV	COL	CS	HQ 9 GDS TANK DIV	9GTD	0153
KIRICHEHENKO	MAJ	CO	154 IND RIFLE BN	GSFGQ	0854
KIRSANOV V	COL	CO	62 GDS TANK REGT	10GTD	0856
KITAYEV	COL	CO	UNK UNK	UNK	0954
KOLESOV YA S	LTG	DP	3 SHOCK ARMY	GSFG	1255
KONDRATYEV	LTC		63 GDS TK REGT	10GTD	0355
KONOVD	COL	CG	63 AAA DIV	20GA	0253
KORNYUSHKIN	GEN	CG	25 TANK DIV	2GTA	0056
KOROSKE	COL		25 GDS RL BRIG	6AD	0953
KOROLEV	COL	CS	32 AAA DIV	GSFG	0456
KOROSTIN	GEN	CG	13 AAA DIV	8GA	0356
KOROTKIY	LTC	CO	100 RECON BN Q	9MRD	1254
KOSHEVOY	CLG	DP	HQ GSFG	GSFG	0656
KOSTIKOV	MJG	CG	25 TK DIV	2GTA	0057
KOSTIN	COL	CO	400 ARTY REGT	11GMR	1056
KOTOV	COL	PD	HQ 60 GDS MTZ RIF DIV	4GMA	0853
KOVALCHUK	LTC	CO	112 GDS MTZ RIF REGT	39GMR	1056
KOVALEV	COL	CS	32 AAA DIV	GSFG	0356
KRASOTKIY	MAJ	CO	UI MT BN	9GTD	0354
KREKOV	LTC		48 GDS TK REGT	12GTD	0353
KRUCHININ	LTC	CO	368 GUN REGT/BN/	199AB	0854
KRUPENKO	COL	CS	31 AAA DIV	2GTA	1055
KULIKOV	COL	PD	HQ 20 GDS ARMY	GSFG	0453
KURKOTIN	MJG	CG	10 GDS TANK DIV	20GA	0555
LEDOMSKIY	LTC	CO	359 GDS AAA REGT	10GTD	1054
LEKOV	LTC	CO	9400 AAA REGT	62AAD	0353
LENONOV	COL	CO	810 GDS HT REGT	10GTD	1054
LERMONTOV	COL	CO	26 GDS MTZ RIF REGT	11GMR	0000
LKOVALENKO	LCO	CO	UI GDS TANK REGT	12GTD	1155
LUKASHIN	LTG	PD	GSFG	GSFG	0656

SECRET**SECRET**

NAME	GRD	POS	UNIT	SUB	DATE
LUKASHEV	LTC		133 INDEP RIFLE BN	GSFG	0056
LVSHKIN	COL	CO	288 GDS MTZ RIF REGT	94GMR	0055
MAIETS	COL	CO	UI MEDICAL BN	9MRD	0554
MAINIKOV	COL	PD	HQ 4 GDS AAA DIV	1GTA	1254
MAKARETS	MJG	CG	12 GDS TANK DIV	2GTA	0755
MAKHAROV	COL	CS	HQ 11 GDS MTZ RIF DIV	4GMA	0155
MAKSMOVSKI S V	MJG		11 GDS TANK DIV	1GTA	0456
MALNIKOV	COL		UNK UNK	10GTD	1254
MARETSKIY	MAJ	CO	1310 GDS SAP BN	10GTD	0654
MATSKITSKK	COL	CO	118 SIGNAL REGT	20GA	0853
MESINKYIY V A	MJG	CO	140 GDS MTZ RIF DIV	3GMA	0056
MIKHAILOV	COL		51 RECON BN	20GA	0000
MILOSLAVSKIY	GEN	DP	HQ 8 GUARD ARMY	GSFG	1056
MOLOKOYEDOV	COL	CO	112 GDS MTZ RIFLE REGT	39GMR	0157
MONATENKO	COL	DP	HQ 12 GDS TANK DIV	2GTA	1054
MONET	COL	CO	1702 AAA REGT	25TD	1253
MOROZ	LTC	CO	1382 AAA REGT	10MRD	0954
MOSKVIN K R	COL		HQ 20 GDS ARMY	GSFG	1257
MURASHOV	COL	CS	HQ 6 GDS TANK DIV	1GTA	0055
NEKLYUDOV	COL	CO	468 GDS ARTY REGT	11GMR	0755
NEMET	LTC	CO	9 SIGNAL REGT	2GTA	1254
NEUPOLOYEV	LTC	CO	112 GDS SIGNAL BN	10GTD	0454
NIKETSIN PG	MJG	CG	34 ARTY DIV	GSFG	0456
OBUKHOV VIKTOR T	CLG	CG	3 GDS MECZ ARMY	GSFG	1054
ORLOV	COL		234 GDS ARTY REGT	9GTD	0552
PAVLENKO	LTC	CO	41 GDS RECON BN	10GTD	0854
PEREPENKO	COL	CS	10 MTZ RIF DIV	20GA	0356
PESHKHONOV	LTC		9 GDS TK DIV	2GTA	0256
PETRENKO	COL	PD	HQ 63 AAA DIV	20GA	1053
PETROV	LTC	CO	56 MT REGT	GSFG	1253
PITSHUGIN QQ	LTC		UNK UNK	UNK	1051

SECRET

SECRET

NAME	GRD	POS	UNIT	SUB	DATE
POLYAKOV	COL	CS	HQ 60GDS MTZ RIF DIV	20GA	0954
PONOMARYOV	COL	CO	676 GDS ARTY REGT	6GMRD	0953
POPAKYK	COL	CO	68 GDS TANK REGT	6GMRD	1253
POTEMKIN	MJG	CS	HQ 20 GDS ARMY	GSFG	0855
POTETIN	COL	PD	HQ 10 GDS TANK DIV	20GA	0854
PROKHOROV	COL	CO	UI SAPPER BN	19GTD	0654
PROMYZHAYEV	LTC	CO	40 GDS TANK REGT	11GTD	0255
RADZIYEVSKIY	COL	CS	HQ 12 GDS TANK DIV	2GTA	0454
SENEVNOV	LTC	PD	HQ 90GDS MTZ RIF DIV	3GMA	1054
SEVEROV	LTC	HO	9 GDS TK DIV	9GTD	0557
SHANIN	MJG	CS	HQ 8 GUARDS ARMY	GSFG	1054
SHAPOSHNIKOV M	LTG	CG	HQ 2 GTA	2GTA	1257
SHATOKHIN	COL	UNK	UNK	21GMR	0953
SHAUSKHIN	COL	UI	HV TK REGT	UNK	0053
SHAVROV I Y	MJG	CG	9 GDS TANK DIV	2GTA	0356
SHISHINSKIY	LTC	CO	63 TANK TNG BN	18MRD	0353
SHLYKOV	COL	CO	UI MT BN	6GMRD	0155
SIDELNIKOV N P	LTG	CS	GSFG		0656
SKUTIN	LTC	CO	226 GDS ARTY REGT	12GTD	0055
SOKOLOV	MJG	CS	3 GDS MECZ ARMY	GSFG	0356
STEPANOV	CO	19	RECON BN	6GMRD	0855
STEPCHENKO	COL	CO	17 GDS MTZ RIF REGT	6GMRD	0855
SUKHANOV	LTC	CO	10 SEP GDS BN	GSFGQ	0654
SULYANOV	MJG	CG	90 MTZ RIF DIV	3GMA	0757
SYSOYER	COL	CO	890 IND ENGR BN	3SA	0555
TARASOV	COL	CO	175 TANK REGT	25TD	0454
TERENT YEV	LTC	CO	89 GDS RL BN	12GTD	0654
TITOV	COL		2 ARTY BRIG	2GTA	0055
TONSHKIN	COL		107 GDS SAPPER BN	94GMR	0554
UKHOV	GEN	CG	10 MTZ RIF DIV	20GA	0356
USHEPOV	LTC	CO	UI MEDICAL BN	10GTD	0754

SECRET**SECRET**

NAME	GRD	POS	UNIT	SUB	DATE
VASILKOV	MAJ	CO	134 SAPPER BN	11GTD	1154
VASYUCHENKO	COL	CO	59 TANK TNG BN	12GTD	1154
VELICHKO	COL	CO	2 GDS AAA DIV	GSFG	0156
VERENY	MJG	CG	6 GDS TANK DIV	1GTA	0056
VINOKUROV	LTC	CO	162 SEP SPEC GAR BN	GSFGQ	0954
VLASOV	LTG	CG	4 GDS AAA DIV	1GTA	0156
VYALUSHKIN	LTC	CO	685 SEP MT BN	10GTD	0954
YAKOV		35	GDS MTZ RIF REGT	6GMRD	0655
YAKOVLEV	COL	27	GDS MTZ RIF REGT	11GMR	0054
YAKUBOVSKIY	LTG	DC	HQ GSFG	GSFG	0157
YANGURASOV	COL	CO	459 ARTY REGT	25TD	0454
YEMELYANENKO	COL		30 GUN ARTY BRIG	34AD	0556
YEREMENDO	COL	CO	620 GDS TANK REGT	19GTD	0256
YERIMOV A	COL	CO	138 GDS SIGNAL REGT	3GMA	0954
YERMOLENKO	COL	CO	UI GDS TANK REGT	12GTD	0954
YESHUGIN	COL	CO	3 GDS AAA DIV	3SA	0156
YESIMOV	COL		590 GUN REGT Q	2AB	0654
ZAKHAROV M V	GEN	HQ	GSFG	GSFG	0057
ZHINKOV	LTC	CO	82 SAPPER BN	9MRD	0553
ZHREKOV	LTC	CO	UI GDS TANK REGT	12GTD	0353
ZININ	LTG	CG	24 AIR ARMY	GSFG	0656
ZYCHEV	MJG	CG	94 GD MTZ RIF DIV	3SA	1155

SECRET

SECRET

2. SENIOR OFFICERS LISTED BY UNIT:

UNIT	SUB	POS	GRD	NAME	DATE
HO 3 SHOCK ARMY	GSFG		CLG	ALEKSEYEV	0656
HO 10 GDS TANK DIV	20GA	CS	COL	DEMUSHKIN	1054
HO 25 TANK DIV	2GTA	PD	LTC	GOLUBENKO	1253
HO 9Q MTZ RIF DIV	3GMA	CS	UNK	IOTSIK M	1054
HO 8 GUARDS ARMY	GSFG		GEN	KALASHNIKOV	1255
HO 3 GDS MECZ ARMY	GSFG	DP	LTG	KHARAZIYA KH L	0756
HO 9 GDS TANK DIV	9GTD	CS	COL	KHROMOV	0153
HO GSFG	GSFG	DP	CLG	KOSHEVOY	0656
HO 6Q GDS MTZ RIF DIV	4GMA	PD	COL	KOTOV	0853
HO 20 GDS ARMY	GSFG	PD	COL	KULIKOV	0453
HO 4 GDS AAA DIV	1GTA	PD	COL	MAINIKOV	1254
HO 11 GDS MTZ RIF DIV	4GMA	CS	COL	MAKHAROV	0155
HO 8 GUARD ARMY	GSFG	DP	GEN	MILOSLAVSKIY	1056
HO 12 GDS TANK DIV	2GTA	DP	COL	MONATENKO	1054
HO 20 GDS ARMY	GSFG		COL	MOSKVIN K R	1257
HO 6 GDS TANK DIV	1GTA	CS	COL	MURASHOV	0055
HO 63 AAA DIV	20GA	PD	COL	PETRENKO	1053
HO 6QGDS MTZ RIF DIV	20GA	CS	COL	POLYAKOV	0954
HO 20 GDS ARMY	GSFG	CS	MJG	POTEMKIN	0855
HO 10 GDS TANK DIV	20GA	PD	COL	POTETIN	0854
HO 12 GDS TANK DIV	2GTA	CS	COL	RADZIYEVSKIY	0454
HO 9QGDS MTZ RIF DIV	3GMA	PD	LTC	SEMENOV	1054
HO 9 GDS TK DIV	9GTD		LTC	SEVEROV	0557
HO 8 GUARDS ARMY	GSFG	CS	MJG	SHANIN	1054
HO 2 GTA	2GTA	CG	LTG	SHAPOSHNIKOV M	1257
HO GSFG	GSFG	DC	LTG	YAKUBOVSKIY	0157
HO GSFG	GSFG		GEN	ZAKHAROV M V	0057
HO GSFG		CS	LTG	SIDELNIKOV N P	0656
HO GSFG	GSFG	PD	LTG	LUKASHIN	0656
1 GDS TANK ARMY	GSFG	CS	MJG	BOZHENOV A P	0056
2 GDS TANK ARMY	GSFG	CG	MJG	BABADZHANYAN A K	0056

SECRET**SECRET**

UNIT	SUB	POS	GRD	NAME	DATE
2 GDS TANK REGT	GSFG	DP	MJG	BARINOV	0356
2 GDS TANK ARMY	GSFG	CS	MJG	DEMEKHIN M G	0456
2 ARTY BRIG	2GTA		COL	TITOV	0055
2 GDS AAA DIV	GSFG	CO	COL	VELICHKO	0156
3 GD ARTY BRIG	GSFG	CG	MJG	FILIPPOVICH	0756
3 SHOCK ARMY	GSFG	DP	LTG	KOLESOV YA S	1255
3 GDS MECZ ARMY	GSFG	CG	CLG	OBUKHOV VIKTOR T	1054
3 GDS MECZ ARMY	GSFG	CS	MJG	SOKOLOV	0356
3 GDS AAA DIV	3SA	CO	COL	YESHUGIN	0156
4 GDS AAA DIV	1GTA	CG	LTG	VLASOV	0156
6 GDS AAA DIV	GSFG	CG	GEN	DEMIN	0156
6 ARTY DIV	GSFG		MJG	GLUSHKOV M T	1156
6 GDS TANK DIV	1GTA	CG	MJG	VEREMY	0056
8 GUARD ARMY	GSFG	CG	CLG	KHITOGUROV	0656
9 MTZ RIF DIV	3GMA	CO	COL	CHEPLIGIN	1056
9 SIGNAL REGT	2GTA	CO	LTC	NEMET	1254
9 GDS TK DIV	2GTA		LTC	PESHEKHONOV	0256
9 GDS TANK DIV	2GTA	CG	MJG	SHAVROV I Y	0356
10 GDS TANK DIV	20GA	CG	MJG	KURKOTIN	0555
10 SEP GDS BN	GSFG0	CO	LTC	SUKHANOV	0654
11 GDS TANK DIV	1GTA	CG	MJG	GOVARONIN	0154
11 GDS TANK DIV	1GTA		MJG	MAKSIMOVSKI S V	0456
12 GDS TANK DIV	2GTA	CG	MJG	MAKARETS	0755
13 AAA DIV	8GA	CG	GEN	KOROSTIN	0356
17 GDS MTZ RIF REGT	6GMRD	CO	COL	STEPCHENKO	0855
10 MTZ RIF DIV	20GA	CS	COL	PEREPENKO	0356
10 MTZ RIF DIV	20GA	CG	GEN	UKHOV	0356
19 RECON BN	6GMRD	CO		STEPANOV	0855
20 GDS ARMY	GSFG	CG	LTG	CHIZH	0356
22 GDS MTZ RIF REGT	6GTD	CO	LTC	CHEMADANOV	0156
23 TANK REGT	9 TD	CO	LTC	KAMIN	0056

SECRET

SECRET

	UNIT	SUB	POS	GRD	NAME	DATE
24	AIR ARMY	GSFG	CG	LTG	ZININ	0656
25	TANK DIV	2GTA	CG	GEN	KORNYUSHKIN	0056
25	GDS RL BRIG	6AD		COL	KOROBKE	0953
25	TK DIV	2GTA	CG	MJG	KOSTIKOV	0057
26	GDS MTZ RIF REGT	11GMR	CO	COL	LERMONTOV	0000
27	GDS MTZ RIF REGT	11GMR		COL	YAKOVLEV	0054
30	GUN ARTY BRIG	34AD		COL	YEMELYANENKO	0556
31	AA DIV	2GTA	CG	GEN	GAIDUKOV	0156
31	AAA DIV	2GTA	CS	COL	KRUPENKO	1055
32	AAA DIV	GSFG	CO	COL	BOTIN	0456
32	AAA DIV	GSFG	CS	COL	KOROLEV	0456
32	AAA DIV	GSFG	CS	COL	KOVALEV	0356
34	ARTY DIV	GSFG	CG	MJG	NIKETSIN PG	0456
35	GDS MTZ RIF REGT	6GMRD			YAKOV	0655
37	TK TNG BN	10GTD	CO	MAJ	CHKALOV	1155
39	GDS MTZ RIFLE DIV	8 GA		COL	KHARAZIYA	1053
40	GDS TANK REGT	11GTD	CO	LTC	PRONZHILAYEV	0255
41	GDS RECON BN	10GTD	CO	LTC	PAVLENKO	0854
45	GDS TANK REGT	11GTD	CO	COL	CHUBUR	0353
48	GDS TK REGT	12GTD		LTC	KREKOV	0353
49	GDS MTZ RIF REGT	14GMR		COL	BOYKO	0757
50	GDS TANK REGT	9GTD			BUSHUYEV	0456
51	RECON BN	20GA	CO	LTC	BABANOV	0953
51	RECON BN	20GA		COL	MIKHAILOV	0000
52	GDS RL BN	6GMRD	CO	LTC	GUK	1154
53	RECON BN	25TD	CO	LTC	ATERLEY	0954
56	MT REGT	GSFG	CO	LTC	PETROV	1253
57	GDS MTZ RIFLE DIV	8GA	PD	COL	KABANOV	0353
58	MTZ RIF REGT	18MRD		COL	BOROSHENKO	0855
59	TANK TNG BN	12GTD	CO	COL	VASYUCHENKO	1154
62	GDS TANK REGT	10GTD	CO	COL	KIRSANOV V	0856

SECRET**SECRET**

	UNIT	SUB	POS	GRD	NAME	DATE
63	AAA DIV	20GA	CG	MJG	BALAKHONTSEV	0356
63	GDS TK REGT	10GTD		LTC	KONDRATYEV	0555
63	AAA DIV	20GA	CG	COL	KONOVOD	0253
63	TANK TNG BN	18MRD	CO	LTC	SHISHINSKIY	0353
68	GDS TK REGT	6GMRD	CO	COL	KHARIN	0356
68	GDS TANK REGT	6GMRD	CO	COL	POPAKYK	1253
74	MT REGT	94GMR	CO	LTC	KENKOV	0353
82	SAPPER BN	9MRD	CO	LTC	ZHINIKOV	0553
89	GDS RL BN	12GTD	CO	LTC	TERENT YEV	0654
91	SIGNAL REGT	8GA	CO	COL	GORCHAKOV	0854
94	GD MTZ RIF DIV	3SA	CG	MJG	ZYCHEV	1155
90	MTZ RIF DIV	3GMA	CG	MJG	SULYANOV	0757
100	RECON BN Q	9MRD	CO	LTC	KOROTKIY	1254
107	GDS SAPPER BN	94GMR		COL	TONSHKIN	0554
108	TANK REGT	9TD	CO	LTC	BARDILA	0854
112	GDS MTZ RIF REGT	39GMR	CO	LTC	KOVALCHUK	1056
112	GDS MTZ RIFLE REGT	39GMR	CO	COL	MOLOKOYEDOV	0157
112	GDS SIGNAL BN	10GTD	CO	LTC	NEUPOLOYEV	0454
118	SIGNAL REGT	20GA	CO	COL	MATSKITSKK	0853
133	INDEP RIFLE BN	GSFG		LTC	LUKASHEV	0056
134	SAPPER BN	11GTD	CO	MAJ	YASILKOV	1154
138	GDS SIGNAL REGT	3GMA	CO	COL	YERIMOV A	0954
140	GDS MTZ RIF DIV	3GMA	CO	MJG	MESINKIYI V A	0056
154	IND RIFLE BN	GSFGG	CO	MAJ	KIRICHEHENKO	0854
162	SEP SPEC GAR BN	GSFGG	CO	LTC	VINKUROV	0954
160	GDS MTZ RIF REGT	6GMRD	CO	COL	GORKIN	0855
175	TANK REGT	25TD	CO	COL	TARASOV	0454
180	MTZ RIFLE DIV	3SA	CG	LTG	BEZNOSHCHENKO	1256
190	GDS TANK DIV	3SA		MJG	FROLENKO	0957
190	GDS TANK DIV	3SA	CO	UNK	ILYUSHIN M I	0456
207	MTZ RIFLE DIV	3SA	CO	UNK	ANDRUSHCHENKO M P	0456

SECRET

SECRET

UNIT	SUB	POS	GRD	NAME	DATE
208 MEDICAL BN	12GTD	CO	LTC	BARANAYEV	0054
210 GD MTZ RIF DIV	8GA	CG	MJG	BURMAKOV	0356
226 GDS ARTY REGT	12GTD	CO	LTC	SKUTIN	0055
234 GDS ARTY REGT	9GTD	COL	ORLOV		0552
288 GDS MTZ RIF REGT	94GMR	CO	COL	LVSHKIN	0055
290 GDS MTZ RIF REGT	10GTD	CO	COL	FURSOV	0254
299 GDS ARTY REGT	10GTD	CO	LTC	GRIGORYEV	1054
312 GDS RL REGT	20GA	LTC	CHESNOV		0054
312 GDS RL REGT	20GA	CO	COL	FADEYEV	1053
359 GDS AAA REGT	10GTD	CO	LTC	LEDOMSKIY	1054
368 GUN REGT/BN/	199AB	CO	LTC	KRUCHININ	0854
400 ARTY REGT	11GMR	CO	COL	KOSTIN	1056
459 SIGNAL BN	25TD	CO	LTC	FOMENKO	0354
459 ARTY REGT	25TD	CO	COL	YANGURASOV	0454
468 GDS ARTY REGT	11GMR	CO	COL	NEKLYUDOV	0755
470 GDS MTZ RIF REGT	14GMR	CO	COL	BALAYEV	0853
510 GD TANK REGT	6GTD	CO	COL	AVRAMENKO	0155
530 GDS TANK REGT	6GTD	CO	COL	APIISOI	1053
580 MTZ RIF REGT	18MRD	CO	COL	BRAGIN	1153
590 GUN REGT Q	2AB	COL	YESIMOV		0654
620 GDS TANK REGT	19GTD	CO	COL	YEREMENDO	0256
676 GDS ARTY REGT	60MRD	CO	COL	PONOMARYOV	0953
685 SEP MT BN	10GTD	CO	LTC	VYALUSHKIN	0954
690 MTZ RIF REGT	90MRD	CO	COL	KHODUS	0656
810 GDS HT REGT	10GTD	CO	COL	LENONOV	1054
830 HT REGT	25TD	CO	COL	DIDENKO	0454
890 IND ENGR BN	35A	CO	COL	SYSOYER	0555
1382 AAA REGT	10MRD	CO	LTC	MOROZ	0954
1702 AAA REGT	25TD	CO	COL	MONET	1253
1910 GDS SAP BN	10GTD	CO	MAJ	MARETSKIY	0654
1940 SAPPER BN	25TD	CO	LTC	FAISTOV	0155

SECRET**SECRET**

UNIT	SUB	POS	GRD	NAME	DATE
9400 AAA REGT	62AAD	CO	LTC	LEKOV	0353
UI TK TRNG BN	UNK		COL	ANTIPOV	0053
UI AAA REGT	UNK	CO	COL	BARABASH	0553
UI MEDICAL BN	25TD	CO	COL	BORNOV	1253
UI TANK TNG BN	11GMR	CO	COL	DONCHENKO	0453
UI SIGNAL BN	210GM	CO	LTC	DONETS	0954
UI TANK TNG BN	25TD	CO	COL	GURKOV	0253
UI MT BN	96TD	CO	MAJ	KRASOTKIY	0354
UI GDS TANK REGT	12GTD	CO	LCO	LKOVALENKO	1155
UI MEDICAL BN	9MRD	CO	COL	HAIETS	0554
UI SAPPER BN	19GTD	CO	COL	PROKHOROV	0654
UI HV TK REGT	UNK		COL	SHAUSKHIN	0053
UI MT BN	66MRD	CO	COL	SHLYKOV	0155
UI MEDICAL BN	10GTD	CO	LTC	USHEPOV	0754
UI GDS TANK REGT	12GTD	CO	COL	YERMOLENKO	0954
UI GDS TANK REGT	12GTD	CO	LTC	ZHREKOV	0353
UNK UNK	UNK		LTC	BOLOTOV	0555
UNK UNK	UNK		MJG	CHERNOV	0556
UNK UNK	UNK	CO	COL	KITAYEV	0954
UNK UNK	10GTD		COL	MALNIKOV	1254
UNK UNK	UNK		LTC	PITSHUGIN QQ	1051
UNK UNK	21GMR		COL	SHATOKHIN	0953

SECRET

SECRET

Chapter 12
INSTALLATIONS

1. LIST OF INSTALLATIONS BY CITY:		CITY	INST	UNIT	COORD AND REMARKS
CITY	INST				
ARBENRODE				BSP CO	PC 124539 BSP CO, REGT HALBERSTADT
AHRENSFELDE				BSP CO	VU 032266 BSP CO, REGT BLUMBERG
AHRENSHAUSEN				BSP CO	NB 677921 BSP CO, REGT MUEHLHAUSEN
AHRENSHOOP				BSP CO	UA 327292 BSP CO, REGT GREIFSWALD
AKEN	3000			CITY	TT 9649 HAP REF 4138 3GMA
		24		AA POL DEPOT	TT 975494 NR 1 GSFG 11000 MT 1 KM NE OF AKEN N OF AKEN DESSAU HWY
ALT LONNEWITZ	1020			CITY	UT 7711 HAP REF 4445 SAF
	1021			GDS FTR REGT	UT 770125 AIRFIELD 1500 W SIDE OF FALKENBURG LONNEWITZ RD
ALT LUEDERSDORF	2010			CITY	UU 7979 HAP REF 2945 2GTA
				ENGR DEPOT	UU 783784 NR 7 2GTA STORAGE DORFSTRASSE-GRANSEE RD W OF RSTA
				ORD DEPOT	UU 785784 AND UU 78760 NR 8 2GTA STORAGE AND SPARE PARTS
ALT REHSE	2240			CITY	UV 7829 HAP REF 2544, 2444, SAP
	2241			SAP BN	UV 783295 FORMER ATHLETIC SCHOOL. LAND MECKLENBURG, BN OF 1 MTZ SAF REGIMENT SCHWERIN
				SAP	UV 783295 SAP BN, 1ST MTZ REG SCHWERIN
ALTENBURG	8000			CITY	US 2052 HAP REF 4940-5040 8GA
	8001	43		ARTY BRIG	US 212537 ARTILLERIE 8GA, 1500 LEIPZIGER KOPERNIKUS STEINBERG STR
	8002	38		AT BRIG	US 214537 INFANTERIE 8GA, 2000 LEIPZIGER DRESDENER STR
	8003			FTR REGTS	US 250505 AIRFIELD 3000 W OF FORST LEINA, 4 KM E OF TOWN
				AMMO DEPOT	US 222542 NR 3 13AAD 7000 MT SW OF WINDSCHLEURA
				POL DEPOT	US 199515 NR 265, UNK
				QM DEPOT	US 216534 NR 2 8GA RATIONS E OF INFANTERIE KAS, N OF RADEPHAS-REMSA RD
				RSP CO	US 2152 RSP CO, 6ECTOR HALLE

SECRET

SECRET

CITY	INST	UNIT	COORD AND REMARKS
		CITY	
ALTENDORF	1260		US 5134 HAP REF 5143 8GA
ALTENGRABOW	5000	CITY	UT 0886 HAP REF 3739 3838 3839 GSFG
	5001	10 ARTY BRIG	UT 081875 ARTILLERIE 6AD 1800 NE OF CITY, S OF DOERNITZ RD
	5003	TNG AREA	UT 0685 MANEUVER AREA
	5004	UI ELMS	UT 07786 BARRACK LAGER SW OF ARTY KAS S OF HOHENLOBBESE RD
	5006	SOV GRD TFS	UT 050810 AIRFIELD S OF GROSS LUBARS, SW OF DOERNITZ
		AMMO DEPOT	UT 058853 NR 5 3SA GSFG 40000 MT NE OF GROSS LUBARS
		POL DEPOT	UT 087880 NR 128 GSFG 500 MT
		QM DEPOT	UT 074872 NR 4 3SA RATIONS N OF HAUPLAGER, E OF RR STA
ALTENHAIN	1000	CITY	US 3987 HAP REF 4742 1GTA
		2289 AMMO DEPOT	US 402856 NR 6 8GMA 30000 MT POSS WPNS REPAIR SHOP
ALTFRIEDLAND		POL DEPOT	VU 462306 NR 266 UNK
ALTRUPPIN	2190	CITY	UU 5569 HAP REF 2445 2GTA
ALTWARD	4010	CITY	VV 5255 HAP REF 2251, 2252 EGA
	4011	EGA	VV 473552 NEW BARRACKS 500
	4012	EGA	VV 490561 NEW BARRACKS, FORMERLY OBJECT-X, ALTWARD, 9 TK DIV ELM
		BSP	VV 517548 BSP CO, REGT LOECKNITZ
		MT REP SHOP	VV 5255 WOODEN HUT, 500M W OF CITY, MT REPAIR SHOP, 9 TK DIV ELM
ANDENHAUSEN		BSP	NB 755138 BSP CO, REGT MEININGEN
ANGERMUENDE	4050	CITY	VU 3474 HAP REF 2950 20GA
		RSP DET	VU 326753 RSP DET SECTOR PASEWALK
ANKLAM	4060	CITY	VV 1468 HAP REF 2148
		RSP PLAT	VV 149682 RSP PLAT, SECTOR PASEWALK
ANKLAM/MECHLENB		SUPPLY DEPOT	VV 1468 NR 269 UNK 4 KM FROM ANKLAM ALONG RD TO KARNIN
ANNABERG	1040	CITY	US 5905 HAP REF 5444 EGA

SECRET

SECRET

CITY	INST	UNIT	COORD AND REMARKS
ANNABERG	1042		US 597053 FACTORY 1000 SOV S OF OBERER BAHNHOF, N OF STADT PARK, 200M E OF INTERSECTION PARK AND HINDENBURG STRASSE
		AMMO DEPOT	US 555032 NR 270 UNK
		BSP	US 585045 FORMER BSP BN, CHEMNITZ
		POL DEPOT	US 582037 NR 129 UI 700 MT
		QM DEPOT	US 5905 NR 271 UNK PESTALOZZI SCHULE
ANNABURG	3010	CITY	UT 6533 MAP REF 4244 EGA
	3011	U/I ELMS	UT 650330 UNTEROFFIZIER KASERNE NE OF ZUELLSDORF STR SE OF TORGAEUER STR
	3012	U/I ELMS	UT 654330 SCHLOSS LAGER E OF UNTEROFFIZIER KASERNE
	3014	TNG AREA	UT 7023 NEAR ZUELLSDORF, S - E OF ANNABURG - TNG AREA - FIRING RANGE
		ORD DEPOT	UT 647330 NR 130 1GTA ARTY REPAIR
APOLDA	8020	CITY	PB 7757 7AP REF 4935 8GA
	8021	U/I ELMS	PB 765552 LYZEUM KAS W OF BISMARCK STR, S OF PLAN STR, N OF MOLTKE STR
	8022	U/I ELMS	PB 765549 WIRELESS STA S OF BISMARCK STR
	8024	UI ELMS	PB 774563 OCCP AREA APPROX 300 METERS SE OF RR STATION
		AMMO DEPOT	PB 770537 NR 272 UNK
		QM DEPOT	PB 766573 NR 273 UNK
ARENDSEE		BSP	PD 679626 FORMER BSP BN, SALZWEDEL
ARKONA/RUEGEN		BSP	UA 991605 FORMER BSP BN, REGT GLOWE
ARNSTADT	8010	CITY	PB 3733 MAP REF 5131 8GA
	8011	UI ELMS	PB 368337 OCCP AREA GIRLS SCHOOL S OF WACHSENBURG ALLEE, S OF ROSEN STR
	8012	UI ELMS	PB 376345 FORMER FACTORY E OF MUEHL WEG S OF BIER WEG
ARTERN		RSP	PB 6093 RSP CO, SECTOR ERFURT
ASCHERSLEBEN	8030	CITY	PC 7037 MAP REF 4234 EGA DAP

SECRET**SECRET**

CITY	INST	UNIT	COORD AND REMARKS
ASCHERSLEBEN	8031	EGA	PC 715379 ASCHERSLEBEN EGA W OF RR, N OF CEMETERY, S OF STRASSFURTER STR
	8032	EGA	PC 687391 HUTTED CAMP EGA N OF KOCHSTEDT RR, OPP ACFT WORKS
	8033	DAP SCHOOL	PC 723370 N OF SCHMIDTMANNSTR, 2KM E OF CENTER OF TOWN, NCO/OCS
		AMMO DEPOT	PC 692385 NR 131 EGA
		POL DEPOT	PC 697392 NR 9 SAF 1800 MT E OF RR LINE, W OF WINNIGEN RD
		RSP CO	PC 7037 RSP CO, SECTOR MAGDEBURG
	1080	CITY	US 3899 MAP REF 5442, SAP
AUE	1081	SAP - WG	US 369062 WELLNER AG KAS, BOTH SIDES WELLNERSTR, NW OF MOLKESTR
	1082		US 381063 HECKER MACHINE WORKS S SIDE OF BREITSCHEID STR N OF RR LINE
	1083		US 3806 BECKER FACTORY WASSER STRASSE
	1084		US 3608 CAMP SE OUTSKIRTS OF AUE
	1085	SAP	UL 385061 KOMBINAT KAS EGA SE OF AUE, APPROX 300M SE OF BLAUFARBENWERKE
		POL DEPOT	US 366059 NR 276 UNK
		RSP	US 3706 RSP CO, SECTOR DRESDEN
AUERBACH	8050	CITY	UR 1599 MAP REF 5440
	8051	SAP	UR 148995 KASERNE ON N SIDE OF ROAD-AUERBACH/EBENSBRUEN
		AMMO DEPOT	UR 160992 NR 277 UNK
		POL DEPOT	UR 158991 NR 132 EGA
AULOSEN		BSP	PD 723747 BSP CO, REGT SALZWEDEL
BARLESRERG	2130	CITY	UU 7206 MAP REF 3644, EGA
	2131	EGA	UU 735050 FORMER SANATORIUM, 1200M EAST OF FREWITZ RR STA, 500M W OF AUTOBHNN, 1 MTZ RIF DIV ELMS
		BSP	UU 710082 BSP CO, REGT BLANKENFELDE
BACHRA		POL DEPOT	PB 649762 NR 278, UNK

SECRET

SECRET

CITY	INST	UNIT	COORD AND REMARKS	
BAD BERKA		AMMO DEPOT	PB 602386 NR 133, 3600MT	
		POL DEPOT	PB 604402 NR 134, 4500MT KNOWN AS LAGER MUENCHEN	
BAD BRAMRACH		BSP	UR 077660 BSP RAIL, BCP CHEMNITZ	
		BSP	UR 094670 BSP CO, REGT CHEMNITZ	
BAD COLBERG		BSP	PA 2871 BSP REST CENTER	
BAD ELSTER		BSP	UR 030727 BSP CO, REGT PLAUEN	
BAD FREIENWALDE 4000		CITY	VU 3549 MAP REF 3250 20GA	
		4002 160	GDS MTZ RIF RGT VU 332474 PANZER 6GMRD 4000 2 KM SW OF TOWN, S OF BERLINER CHAUSSEE	
		4002 19	RECON BN VU 332474 PANZER 6GMRD 4000 2 KM SW OF TOWN, S OF BERLINER CHAUSSEE	
			AMMO DEPOT VU 330481 NR 135 UNK	
RAD KOESEN		POL DEPOT	VU 330480 NR 136 475 MT	
		8040	CITY	PB 9068 MAP REF 4836 BGA
		8041	TNG AREA	PB 9068 MANEUVER AREA
		8042	U/I ELMS	PB 9068 WALDLAGER 1 1/2 KM S OF TOWN, E OF RD TO KUKULAU
		8043	U/I ELMS	PIONIER LAGER 250 M E OF LENGEFELD
		8044	ENGR DEPOT	PR 902669 1 KM S OF CITY, W OF SAALE RIVER
RAD LIJENWERDA 3050		RSP	PB 895660 RSP PLT, SECTOR ERFURT	
		CITY	UT 8808 MAP REF 4446 3GMA	
		POL DEPOT	UT 891092 NR 280 UNK	
RAD SAAROW		4020	CITY	VT 3694 MAP REF 3750 20GA EGA
		4021 6102	ELMS	VT 371941 PANZER KAS 300M E OF RSTA, 250M S OF NEU GOLM RD
		4024	EGA HOSP	VT 361932 HOSPITAL, 11/2 KM S-SE OF CITY, 500M E OF MUETZEL LAKE, W SIDE OF ROAD TO REESKOW
			EGA REST CEN	VT 388929 EGA REST CENTER
			POL DEPOT	VT 368941 NR 137 7GMD 1000 MT

SECRET

SECRET

CITY	INST	UNIT	COORD AND REMARKS	
RAD SALZUNGEN		POL DEPOT	NB 863304 NR 281 UNK	
BAD SCHANDOW		BSP	VS 415400 BSP RAIL BCP, PIRNA	
		BSP	VS 4041 BSP REST CENTER	
RAERENSTEIN	1090	CITY	UR 6096 MAP REF 5444 EGA	
		1091	EGA	UR 595955 HUTTED CAMP 1 EGA 500
		1092	U/I ELMS	UR 592935 HUTTED CAMP
RANSIN/USEDOH		POL DEPOT	UR 599967 NR 282 UNK	
		BSP	VV 439810 BSP CO, REGT GREIFSWALD	
BARBY		BSP	VV 436812 FORMER BSP BN - REST CENTER	
		5020	CITY	PC 9861 MAP REF 4037 35A
		5021 323	ENGR BN	PC 983619 HEINRICH HERZOG 35A 800 LINDEN PLATZ, W OF ELBE R EMBANKMENT
		5022	U/I ELMS	PC 981620 SCHLOSS BARBY N OF TOWN
			ENGR DEPOT	PC 9861 NR 284 UNK
			BSP	PE 295830 BSP CO, REGT ROSTOCK
BARENENDORF		BSP	UA 723338 BSP CO, REGT GREIFSWALD	
BARNHOEFT		BSP	PC 426768 FORMER BSP BN, OSCHERSLEBEN	
BARNBERG		BSP	UA 504272 FORMER BSP BN, GREIFSWALD	
BARTH		BSP	UU 9543 MAP REF 3246, SAP	
BASDORF	4630	CITY	UU 948410 FORMER WORKERS HOUSING AREA-E SIDE-HWY 109, 1 MTZ SAP REGT	
		4631	MTZ SAP REGT	UU 949431 BASDORF KASERNE
		4696		UU 6070 MAP REF 4852, BSP EGA
BAUTZEN	1100	CITY	VS 613701 ALTE INFANTERIE S OF LOBAUER STR, E OF PAULI STR	
		1101	BSP	VS 611692 HUSARENE 1000 KAETHE-KOLLWITZ STR- CZORNEBOH STR
	1102	EGA	VS 613307 NEUE INFANTERIE 300 W OF KANT STR, W OF PAUL NECK STR	
		1103	BSP SCH	VS 614696 ARTILLERIE E PAUL NECK STR, S OF AURITZER STR
		1104	BSP	

SECRET

SECRET

CITY	INST	UNIT	COORD AND REMARKS
BAUTZEN	1105	U/I EGA ELMS	VS 607698 KASERNE N OF MARTIN HOOP STR, E OF TAUCHER STR
	1106	EGAF AFLD	VS 664717 LITTEN AFLD 5 KM NE OF BAUTZEN
		POL DEPOT	VS 595706 NR 286 UNK
		RSP	VS 6070 RSP CO, SECTOR COTTBUS
BECKERMITZ		BSP	PE 5379 BSP CO, REGT ROSTOCK
BEELITZ	3040	CITY	UT 6289 MAP REF 3743 3GMA
	3041		UT 5892 HOSPITAL SOV 4KM N OF BEELITZ, BOTH SIDES OF RR
	3042	INACT AFLD	UT 528894 BORK AFLD 9 KM W OF BEELITZ IN DEFORESTED AREA NE OF NEUENDORF
BEENDORF		BSP	PC 428896 BSP CO, REGT OSCHERSLEBEN
BEESKOW	4040	CITY	VT 4881 MAP REF 3851 3GMA
	4041	U/I ENGR UNIT	VT 482802 REMONTEN SCHUETZEN 600 RATHENAU-LIEBKNECHT STR
	4045	TNG AREA	VT 4675 KUMMEROW ENGR TNG AREA
BEHRUNGEN		BSP	PA 007852 BSP CO, REGT MEININGEN
BENNECKENSTEIN		BSP	PC 187261 FORMER BSP BN, NORDHAUSEN
BERGEN/RUEGEN.		BSP	UA 979313 FORMER BSP BN, REGT GLOWE
BERKA		BSP	NB 756441 FORMER BSP BN, EISENACH
BERLIN	4060	CITY	UU 9220 MAP REF 3447 20GA
	4181 53	ORD DEPOT	VU 0033130 NR 12 GSFG VEH REPAIR OBERNSCHWEIDE OSTEND STR SPREE
BERLINADLERSHOF	4080	CITY	VV 0110 MAP REF 3547 EGA, SAP
BERLINGRODE		BSP	NC 859019 BSP CO, REGT MUEHLHAUSEN
BERLIN/ADLERHOF	4081	U/I ELMS	VU 005105 KAS RUDOWER CHAUSSEE #1625 RUDOWER CHAUSSEE
	4083	INACT AFLD	UU 995105 JOHANNISTHAL INACT AFLD W OF ADLER STR, N OF TELTOW CANAL
BERLIN/BIESDORF	4100	CITY	VU 0219 MAP REF 3447 20GA EGA
	4101	EGA	VU 026190 FORMER NURSES SCH, BOTH SIDES FRANKENHOLZERWEG, E OF GLOB-SOWERSTR, S OF S-BAHN TRACKS

SECRET

SECRET

CITY	INST	UNIT	COORD AND REMARKS
BERLIN/BIESDORF	4102 68	GDS TANK REGT	VU 031201 WUHLGARTEN HOSP 6GMRD 1300 E OF BERLIN IN WUHLGARTEN AREA
BERLIN/ERKNER	4370	CITY	VU 1509 MAP REF 3548, SGP
	4371	SGP	VU 143095 FORMER GIRLS REFORMATORY ON DAEMERITZSEE, 2 BNS OF SGP REGT
		BSP	VU 145095 BSP CO - BCP SCHENKENDORF
BERLIN/GRUNEAU	4140	CITY	VU 0308 MAP REF 3547 GSFG
	4141	MVD HQ SIG ELMS	VU 031097 HUTTED CAMP, GSFG, 1000 N OF VOLKS PARK, SW OF RACE COURSE
BERLIN/HOPPGART	4070	CITY	VU 1221 MAP REF 3448 20GA
BERLIN/KARLHST	4160	CITY	VU 0016 MAP REF 3547 20GA
	4161 83	MTZ RIF REGT	UU 997147 KAVALLERIE 11GMRD 2000 N OF VOLKS PARK, SW OF RACE COURSE
	4163	133 SEP GDS BN	VU 010165 PIONIER SCHULE GSFG ZWEISELER STR KOEPECKER ALLEE, W OF RR
	4164	U/I ELMS	VU 003160 OCCUPIED AREA TRESKOW ALLEE STOLZENFELS WALDOW STR
	4165	POL DEPOT	UU 969 177 NR 139 UNK 25000 MT
BERLIN/MITTE	4150	CITY	UU 9019 MAP REF 3547 EGA
	4150	CITY	UU 9019 MAP REF 3446, MDI OFFICES
	4151	MDI	UU 905196 TWO BLOCKS, W SIDE OF GLINKASTR FROM BEHRENSTR TO JAEGERSTR, MDI - CIVIL POLICE
	4151	SAP - GHQ	UU 905196 BLDG-AT JAEGERSTR 9; GHQ OF SAP
	4152	RSP	UU 905197 3 OCCUPIED BLDGS GLINKA STR
	4152	U/I ELMS	UU 905197 OCCUPIED BLDGS GLINKA STR
	4153	EGA	UU 924201 AMTSGERICHT, SE SIDE OF GRUNERT STR, LITTEN STR, SW OF S BAHN MPO, GHQ
	4154	DAP	UU 910204 ALEXANDER KAS, NR 2-8 GESCHWISTER SCHOLLSTR, 3 DAP REGT
	4210	CITY	UU 9226 MAP REF 3446 20GA

SECRET

SECRET

CITY	INST	UNIT	COORD AND REMARKS
BERLIN/MITTE		EGA	UU 9220 CENTRAL PRINTING OFFICE, EGA
BERLIN/N-SHW	4182	EGA	UU 983138 NIEDERSCHOENEWEIDE, NE OF SCHNELLERSTR, 100M SW OF SPREE CANAL, SIG UNIT - TRANS CAR CO-GHO
	4225	DAP	UU 929280 NIEDERSCHOENEWEIDE, NEW INSTAL ON BUCHHOLZERSTR 34-36, 4 DAP REGT
	4183	SGP	UU 983138 OBERSCHOENEWEIDE, FORMER FACTORY, NE OF SCHNELLERSTR, 100M SW OF SPREE CANAL, INDEP SGP CO
	4180	CITY	VU 0014 SCHOENEWEIDE MAP REF3547 SGP
BERLIN/TELTOV	4190	CITY	UU 8207 MAP REF 3545
	4191	178 SEP GDS BN	UU 813073, HUTTED CAMP, GSFG S OF CANAL, BERLIN RING GDS
BERLIN/TREPTOW	4200	CITY	UU 9617 MAP REF 3546 EGA
	4201	EGA - OCS	UU 951171 WEHRMACHT KAS, SW OF AM TREPTOWER PARK STR, NW OF ELSENSTR, SE OF BOUCHESTR, NE OF S-BAHN,PK-OCS
BERLN/ADLERSHOF	4081	SGP	VU 003101 NR 6-12 RUDOWER CHAUSSEE SOUTH SIDE, SGP REGT
	4082	SGP	VU 003103 PART OF FORMER EXPERIMENTAL PLANT, ACCROSS FROM INSTAL 4081
BERL/FRIEDRICH	4120	CITY	VU 9919 MAP REF 3547, EGA
	4121	EGA	VU 003200 MAGERBIEHOF, E OF RR LINE LICHTENBERG/MARZAHN, E OF HOHEN-SCHOENHAUSEN WEG, N-NE OF S-BAHN
		EGA	UU 9982 EGA ORCHESTRA
BERL/JOHANISTAL	4220	CITY	UU 9911 MAP REF 3647, RSP
	4221	RSP	UU 992117 INSTAL N OF AIRFIELD AT GROSS BERLINER DAM NR 100, GHO-RSP AND RSP SECTOR HQ WITH 8 COS
BERL/KOEPENICK	4222	DAP	VU 042128 INSTAL AT SELLENBINDERSTR NR 96 THRU 102, 1 DAP REGT
		EGA	VU 036128 COURT BUILDING PRISON
BERL/RAHNSDORF	4227	DAP-NCO/OCS	VU 127098 INSTAL SOUTH FUERSTEN-WALDER ALLEE NR 1200, E OF LAGUNEN WEG, DAP SCHOOL - 5 DAP REGT
		BSP	VU 135101 BSP AMMO DUMP
BERL/RONTGENTAL		RSP	UU 994349 RSP DOG SCH - AMMO DUMP
BERL/RUMMELSBRG	4223	DAP	UU 970176 FORMER ORPHANAGE, NR 7-8 HAUPTSTR, HELMUT JUST KAS, 2 DAP REGT

SECRET

SECRET

CITY	INST	UNIT	COORD AND REMARKS
BERNAU	4149	137 SPEC SEP GDS BN	VU '03 OCC AREA, GSFG, 400 BOERNICKE, 3 KM SE OF BERNAU, BERLIN GUARDS
	4240	CITY	VU 0438 MAP REF 3347
	4241	676 GDS ARTY REGT	VU 032385 PANZER 6GMRD 4500 SCHOENHOWER, FICHTE STR, WANDLITZER CHAUSSEE
	4241	60 GDS MTZ RIF DIV	VU 032385 PANZER 20GA 4500 SCHOENOWER, FICHTE STR, WANDLITZER CHAUSSEE
	4241	350 GDS MTZ RIF RGT	VU 032385 PANZER 6GMRD 4500 SCHOENOWER, FICHTE STR, WANDLITZER CHAUSSEE
	4241	686 MT BN	VU 032385 PANZER 6GMRD 4500 SCHOENHOWER, FICHTE STR, WANDLITZER CHAUSSEE
	4241	33 SIGNAL BN	VU 032385 PANZER 6GMRD 4500 SCHOENHOWER, FICHTE STR, WANDLITZER CHAUSSEE
	4241	34 TANK TNG BN	VU 032385 PANZER 6GMRD 4500 SCHOENHOWER, FICHTE STR, WANDLITZER CHAUSSEE
	4242	U/I ELMS	VU 038379 COMPOUND AREA N OF ENZIAN, STR E OF ANEMONEN
	4243	427 AAA REGT	VU 050385 TAUBEN STA 6GMRD 1200 E OF ROLLENHAGEN STR, 200M N OF CEMETERY
	4244	71 GDS ARTY BRIG	VU 039363 ARTILLERIE 20GA 2000 WEISSENSEE STR, E OF AUTO BAHN, S OF RR LINE
	4245	399 QM DEPOT	VU 059380 NR 14 GSFG E SIDE OF RR, N OF BOERNICHER STR
	4246	QM DEPOT	VU 036373 NR 141 6GMRD RATIONS
	4248	U/I ELMS	VU 034375 KARL MARX KASERNE BOTH SIDES ZEPERNICKER STR, E OF AUTOBAHN
	4249	162 SEP GDS BN	VU 078385, OCCUPIED AREA, BOERNICKE, 3KM SE OF BERNAU
	4249	138 SEP SPEC GDS BN	VU 078385 OCCUPIED AREA BOERNICKE, 3KM SE OF BERNAU
	4251	TNG AREA	

SECRET

SECRET

CITY	INST	UNIT	COORD AND REMARKS
BERNAU	4261 53	ORD ANNEX	VU 016402 NR 15 GSFG WALFRIEDEN, E OF STETTIN HWYS, W OF WANDLITZ HWY
		POL DEPOT	VU 035356 NR 142 6GMRD 400 MT
BERNBURG	5040	CITY	PC 8942 MAP REF 4136-4236 GSFG
	5041	U/I ENGR REGT	PC 877425 INFANTRIE GSFG 2500 ILBERSTAEDTER, S KANZLER STR, N OF FRIEDHOF, 2500
		AMMO DEPOT	PC 873437 NR 294 UNK
		ENGR DEPOT	PC 869445 NR 143 UNK
		RSP	PC 898419 RSP CO, SECTOR MAGDEBURG
BERNSBRACH	1060	CITY	US 4205 MAP REF 5442
BERNSDORF	1120	CITY	VS 3692 MAP REF 4650 EGA
	1121	POL DEPOT	VS 366936 NR 16 GSFG 5000 MT N OF RSTA ON HWY 97, POSS 8GA
	8360	CITY	QB 0734 MAP REF 5137 8GA
BIESENTHAL	4246	QM DEPOT	VU 036373, NR 141, 6GMRD RATIONS
	4270	CITY	VU 0847 MAP REF 3247
	4273	ORD DEPOT	VU 104458 NR 17 20GA ARTY RP W OF RR, S OF BAHNHOF STR, E OF HELWIG STR
	4274	DAP - OCS	VU 057480 INSTAL, FORMER NAVY RECREATION CENTER
		POL DEPOT	VU110467 NR 18 20GA 2250 MT W OF RR, N OF BIESENTHAL- GRUENTHAL RD
RIESENTHALFINOW		AMMO DEPOT	VU 098494 NR 144 SAF
BINZ/RUEGEN		BSP	VA 097293 BSP CO, REGT GLOWE
BIRKOLZ		BSP	UU 983043 BSP CO, BLANKENFELDE
BISHAGEN		BSP	NB 760979 BSP CO, MUEHLHAUSEN
BITTER		BSP	PD 363935 BSP CO, REGT GRABOW
BITTERFELD	8090	CITY	UT 1422 MAP REF 4339 8GA
		DAP	UT 133237 DAP BN
		POL DEPOT	UT 143222 NR 297 UNK
		RSP	UT 147228 RSP CO, SECTOR HALLE

SECRET

SECRET

CITY	INST	UNIT	COORD AND REMARKS
RITTKAU	5030	CITY	QD 0111 MAP REF 3537 35A
	5031	TNG AREA	PD 993102 CAMP POLTE, 35A IN WOODED AREA N OF ELBE ELBE TNG AREA
		AMMO DEPOT	PC 977098 NR 296 UNK
BLANKENFELDE	1410	CITY	UT 9099 MAP REF 3646 EGA
	4111	BSP	UT 916988 NEW INSTAL, EAST SIDE OF WUENSCHORFERWEG, S OF RD TO DAHLWITZ BSP REGT HQ
		AMMO DEPOT	UU 9131 NR 298 UNK
BLANKENSEE		BSP	VV 553290 BSP CO, LOECKNITZ
BLANKENSTEIN		BSP	PA 919870 BSP CO, ZSCHACHMUEHLE
BLUMBERG	4130	CITY	VU 0629 MAP REF 3347 EGA
	4131	BSP	VU 067293 CASTLE BERLIN ON SCHLOSS STR
	4131	BSP	VU 067292 FORMER SCHLOSS, NEAR CHURCH, E OF DORFSTR, BSP REGT HQ
BOEHLLEN	8060	CITY	US 1775 MAP REF 4740 SAF CIV
BOIENSDOORF		BSP	PE 6889 BSP CO, REGT ROSTOCK
BOITZENBURG		EGA	VV 068024 FORMER CASTLE, EGA REST CEN
BOITZENBURG		BSP	PE 147156 FORMER BSP BN, WITTENBURG
BOLTENHAGEN		BSP	PE 449843 BSP CO, REGT ROSTOCK
BOOSEN		AMMO DEPOT	VU 636011 NR 146 UNK
BORNA	1160	CITY	US 2567 MAP REF 4840 4841 1GTA
	1162 1	GDS TANK REGT	US 244660 PANZER BAHNHOF 8GMRD 1500 E SIDE BAHNHOF ROTEN ARMEE, S THALMANN STR
		AMMO DEPOT	US 295665 NR 147 8GMD
		POL DEPOT	US245653 NR 300 UNK
BORNHAGEN		BSP	NB 656801 BSP CO, MUEHLHAUSEN
BRANDENBURG	2000	CITY	UU 3410 MAP REF 3541 GSFG EGA
	2001 62	AAA DIV	UU 324102 ARTILLERIE, 36GA, 2000 MAGDEBURGER, FONTAINE STR 100M W OF FOUQUE STR
	2001	U/I AAA REGT	UU 324102 ARTILLERIE, 62AAD, 2000 100M W OF FOUQUE STR

SECRET

SECRET

CITY	INST	UNIT	COORD AND REMARKS
BRANDENBURG	2002	UI AAA REGT	UU 325098 FLAK POLIZEI 62AAD 2000 S OF MAGDEBURGER, E OF ZANDER STR, N OF VEREINS
	2002	10 GDS RL REGT	UU 325098 FLAK POLEZEI 35A 2000 S OF MAGDEBURGER, E OF ZANDER STR, N OF VEREINS STR
	2002	399 RL REGT	UU 325098 FLAK POLEZEI 35A 2000 S OF MAGDEBURGER, E OF ZANDER STR, N OF VEREINS-STR
	2003	SAF	UU 314095 ARADO AIRFLD SAF 3000
	2004	TNG AREA	UU 3410 MANEUVER AREA 3SA
	2005	U/I ELMS	UU 312100 FLIEGER SCHOOL S OF MAGDEBURGER LAND STR, W OF ENGELS STR
	2008	SAF	UU 305090 NEUENDORF AFLD SAF SW OUTSKIRTS OF NEUENDORF VILLAGE
	2009	EGA	UU 325127 HOHENSTUECKEN KAS, 1KM N OF SILO CANAL ON RD TO RATHENOW IN OPEL-WERKE SIEDELUNG, 1 MTZ RIFLE
	2022	TNG AREA	UU 252123 ENGR TNG AREA, 1 KM WEST OF BRANDENBURG-BRIEST AFLD, E BANK HAVEL RIVER, N OF PLAUEN SEE
		POL DEPOT	UU 309094 NR 148 SAF
		POL DEPOT	UU 330097 NR 301 UNK
		POL DEPOT	UU 329113 NR 302 UNK
		RSP	UU 3310 RSP CO, SECTOR MAGDEBURG MAGDEBURGER, FONTAINE STR
BRANDIS		POL DEPOT	US 363885 NR 304 UNK
BREITENBACH		QM DEPOT	PB 0417 NR 305 UNK
BREITENBRUNN	1200	CITY	UR 4294 MAP REF 5542 EGA
BREITENRODE		BSP	PD 339142 BSP CO, REGT GARDELEGEN
BRENNERSGRUEN		BSP	PA 752906 BSP CO, ZSCHACHENMUEHLE
BRIESEN BRAND	4280	CITY	VT 5199 MAP REF 3948 SAF
	4281	BMR REGT	VT 145667 AIRFIELD SAF 1500 SE OF BRIESEN
BRIESNIG		BSP	VT 729388 BSP CO, FRANKFURT/ODER
BRIEST	2020	CITY	UU 2513 MAP REF 3540 SAF
	2021	SAF AFLD	UU 268128 AIRFIELD SAF 1200 SE OF BRIEST IN BRANDENBURG FORST

SECRET

SECRET

CITY	INST	UNIT	COORD AND REMARKS
BRITZ	4300	CITY	VU 2060 MAP REF 3148 20GA
	4301	63 AAA DIV	VU 194585 AUSLAENDER LAGER 20GA 1400 1 KM SW OF KOLORITZ ON EBERSWALDE RD
	4301	UI MED AAA REGT	VU 194585 AUSLAENDER LAGER 63AAD 1400 1 KM SW OF KOLORITZ ON EBERSWALDE RD
BROCKEN		BSP	PC 115402 BSP CO, REGT NORDHAUSEN
BROOK		BSP	PD 343857 BSP CO, REGT ROSTOCK
BUCHHOLZ	5070	CITY	PE 5836 MAP REF 2434 3SA
	5071	AIRFIELD	PE 5935 POTENTIAL AIRFIELD 8 KM S OF SCHWERIN
		AMMO DEPOT	US 576025 NR 306 UNK
BUCHHORST		BSP	PD 381182 BSP CO, GARDELEGEN
BUCKAU	3060	CITY	UT 1789 MAP REF 3739 EGA
		AMMO DEPOT	UT 162897 NR 20 SAF 10000 MT W OF ZIESAR-BUCKAU RD, WNW OF BUCKAU
BUG		POL DEPOT	UA 854522 NR 149 SAF 350MT
BURG	5060	CITY	PC 9595 MAP REF 3737, 3SA EGA
	5061	U/I ELMS	PC 937947 PANZER KAS 1500 S OF AUGUST BABEL STR, SW OF RR TO GRABOW, SW SECT OF CITY
	5062	304 ARTY BRIG	PC 960937 ARTILLERIE 35A 3000 ZERBST STR, GRABOWER CHAUSEE
	5062	U/I AAA REGT	PC 960937 ARTILLERIE 35A 3000 ZERBST STR, GRABOWER CHAUSEE
	5063	U/I ELMS	PC 940953 SCHUETZEN KAS S OF HAUPTMANN STR, E OF SCHOETZEN PLATZ
	5064	EGA	PC 988929 FLIEGERHORST KAS, AT WALDFRIEDEN, 3 KM SE OF BURG, ON RD TO GRABOW, 1 MTZ RIF DIV ELMS
	5066	U/I ELMS	PD 924082 MAHLWINKEL AFLD SE OF MAHLWINKEL, NORTHERN EDGE OF MAHLWINKLER WALD
		AMMO DEPOT	PC 959953 NR 307 UNK
		ORD DEPOT	PC 925958 NR 21 35A TANK REPAIR W OF BURG, N OF RR

SECRET

SECRET

BURG	CITY	INST	UNIT	COORD AND REMARKS
			POL DEPOT	PC 918933 NR 150 35A 1000 MT
BURGSTAEDT		1220	CITY	US 4643 MAP REF 5042 UNK
			QM DEPOT	US 461431 NR 22 86A CLOTH EQUIP FACTORY ON E THAELMANN, SCHILLER STR
			RSP	US 4643 RSP CO, SECTOR DRESDEN
			SIGNAL DEPOT	US 465433 NR 23 86A STORAGE N OF E THAELMANN STR, E OF RR
BUTTLAR			BSP	NB 672232 BSP CO, REGT DERMBACH
CALBE			RSP	PC 9154 RSP CO, SECTOR MAGDEBURG
CAMPOW			BSP	PE 163582 BSP CO, REGT SCHOENBERG
CHEINE			BSP	PD 397602 BSP CO, REGT SALZWEDEL
CHEMNITZ		1240	CITY	US 5433 MAP REF 5143 GSFG BSP SAP
		1241 6	GDS AA DIV ELMS	US 562344 INFANTERIE 6GAAD 750 LENIN, WERFER, LAZARETT STR
		1242 6	GDS AA DIV	US 565342 ARTILLERIE GSFG 750 PLANITZ, LENIN, LAZARETT STR, S OF ZEISIGWALD
		1245	SAP	US 560380 FLAK MAX SAUPE STR, NE OF NACHTRICHTEN KAS
		1246	WISMUTH GDS	US 482322 KAS NEAR WISMUTH AG, FORMER SAP BRIG HQ, OCCUPANCY - UNK
		1247	BSP	US 158312 INSTAL ON STOLLBERGSTR NR 90 NE OF AIRFIELD, BSP REGT HQ
			AMMO DEPOT	US 565344 NR 199 6GAAD US 563379 AND US 574343
			DAP	US 553350 DAP BN
		2981	ENGR DEPOT	US514341 NR 56 1GTA ERZBERGER, LIMBACHER STR E OF RR TO ALTENDORF
			POL DEPOT	US 515343 NR 382 UNK
			POL DEPOT	US 560433 NR 383 UNK
			QM DEPOT	US 525315 NR 198 1GTA RATIONS
			RSP	US 5436 RSP CO, SECTOR DRESDEN
CONSRADE			AMMO DEPOT	PE 625375 NR 24 35A 30000 MT 1 KM S OF CONSRADE, POSS INSTL 5532

SECRET

SECRET

CITY	INST	UNIT	COORD AND REMARKS
COSWIG		POL DEPOT	VS 007647 NR 308 UNK
COTTBUS		CITY	VT 5434 MAP REF4252 3GMA
	3080		
	3081 710	MTZ RIF REGT	VT 575355 DISSENCHEN 9MRD 2000 ON HAUPT STR, ON MERZDORF RD
	3082 1719	AAA REGT	VT 529310 SACHSENDORF 9MRD 4000 W OF JAHN STR S OF SACHSENDORF STR
	3082 700	MTZ RIF REGT	VT 529310 SACHSENDORF 9MRD 4000 W OF JAHN STR, S OF SACHSENDORF STR
	3082 100	RECON BN	VT 529310 SACHSENDORF 9MRD 4000 W OF JAHN STR, S OF SACHSENDORF STR
	3082 684Q	MT BN	VT 529310 SACHSENDORF 9MRD 4000 W OF JAHN STR, S OF SACHSENDORF STR
	3082 999	SIGNAL BN	VT 529310 SACHSENDORF 9MRD 4000 W OF JAHN STR, S OF SACHSENDORF STR
	3083 9Q	MTZ RIF DIV	VT 538321 HERMAN LOENS 3GMA 2000 DRESDENER HANCHENER, SUED, H LOENS STR
	3083	U/I TANK TNG BN	VT 538321 HERMAN LOENS 9MRD 2000 DRESDENER, HANCHENER, SUED, H LOENS STR
	3084 692	ARTY REGT	VT 531343 ARTILLERIE 9MRD 1500 JANACHKE STR, WEISSEN K LIEBKNECHT, ENGELS STR
	3084 441	RL BN	VT 531343 ARTILLERIE 9MRD 1500 JANACHKE STR, WEISSEN, K LIEBKNECHT, ENGELS STR
	30	EGAF AIR DIV	VT 5335 FLIEGERHORST 3 REGTS BURGER CHAUSEE, W OF AFLD
	3088	U/I ELMS	VT 542352 DREIFURT ZIMMER TURN STR PROMENADE
	3090	TNG AREA	VT 5328 TNG AREA 4 KM SOUTH OF COTTBUS IN GROSS GAGLOW-OELSNIG AREA
	3091	RSP	VT 535344 INSTAL ON KARL LIEB- KNECHTSTR NR 25, FORMER KAISER WILHELMSTR, RSP SECTOR HQ
		AMMO DEPOT	VT 529337 NR 25 9MRD 15000 MT E OF RR, N OF PRIOR GRABEN, S OF VETSCHAU STR

SECRET

SECRET

CITY	INST	UNIT	COORD AND REMARKS
COTTBUS		POL DEPOT	VT 524336 NR 153 9MRD 500 MT
		POL DEPOT	VT 559355 NR 309 UNK
		QM DEPOT	VT 523336 NR 151 9MRD RATIONS
CRAWINKEL		POL DEPOT	PB 254275 NR 154 UNK 1100 MT
CREUZBURG		BSP	NB 858564 FORMER BSP BN, EISENACH
CUMLOSEN		BSP	PD 772803 BSP WATER BCP, GRABOW
DAENHOLM ISLAND		BSP	UA 778193 BSP COAST GUARD DOCK
DAHLWITZ		BSP	VU 088187 BSP ROAD - RAIL BCP 10LD BN INSTL
DAHRENDORF		BSP	PD 253565 BSP CO, REGT SALZWEDEL
DALLGOW	2060	CITY	UU 7022 MAP REF 3443 3444 2GTA
	2061 273	ARTY REGT	UU 678228 NORTH LAGER 1MRD 8000 N DOBERITZ, N OF HWY 103, S OF RR, SE OF ROHRBECK
	2061 294	ARTY REGT	UU 678228 NORTH LAGER 1MRD 8000 N DOBERITZ, N OF HWY 103, S OF RR, SE OF ROHRBECK
	2061 312	GDS RL REGT	UU 678228 NORTH LAGER 20GA N DOBERITZ, N OF HWY 103, S OF RR, SE OF ROHRBECK
	2061 57	RECON BN	UU 678228 NORTH LAGER 1MRD 8000 N DOBERITZ, N OF HWY 103, S OF RR, SE OF ROHRBECK
	2061 41	RL BN	UU 678228 NORTH LAGER 1MRD 8000 N DOBERITZ, N OF HWY 103, S OF RR, SE OF ROHRBECK
	2061 61	TANK TNG BN	UU 678228 NORTH LAGER 1MRD 8000 N DOBERITZ, N OF HWY 103, S OF RR, SE OF ROHRBECK
	2061	U/I MT BN	UU 678228 NORTH LAGER 1MRD 8000 N DOBERITZ, N OF HWY 103, S OF RR, SE OF ROHRBECK
	2061	U/I SIGNAL BN	UU 678228 NORTH LAGER 1MRD 8000 N DOBERITZ, N OF HWY 103, S OF RR, SE OF ROHRBECK
	2062 10	MTZ-RIF DIV	UU 680223 SOUTH LAGER 20GA S DOBERITZ, S OF LAGER RD, ACROSS FROM N DOBERITZ LAGER
	2063, 190	MTZ RIF REGT	UU 650222 ADLER LOEWEN 1MRD 4000 S OF DOBERITZ LAGER RD, E OF AIRFIELD

SECRET

SECRET

CITY	INST	UNIT	COORD AND REMARKS
DALLGOW	2063 219	TANK REGT	UU 650222 ADLER LOEWEN 1MRD 4000 S OF DOBERITZ LAGER RD, E OF AIRFIELD
	2064 2	ARTY BRIG	UU 643228 FLIEGER 2GTA 2000 N OF ELSTAL RD ACROSS FROM AIRFIELD
	2064 590	GUN BN	UU 643228 FLIEGER 2AB 2000 N OF ELSTAL RD ACROSS FROM AIRFIELD
	2064 94	HOW BN	UU 643228 FLIEGER 2AB 2000 N OF ELSTAL RD ACROSS FROM AIRFIELD
	2064 96	HOW BN	UU 643228 FLIEGER 2AB 2000 N OF ELSTAL RD ACROSS FROM AIRFIELD
	2064	U/I ARTY BN	UU 643228 FLIEGER 2AB 2000 N OF ELSTAL RD ACROSS FROM AIRFIELD
	2065 370	MTZ RIF REGT	UU 646229 OCCUPIED AREA 1MRD 2000 N OF MAIN RD, E OF FLIEGER KASERNE
	2067 558	MEDICAL BN	UU 652228 OLYMPISCHDORF 1MRD 7000 N OF ELSTAL RD ACROSS FROM ADLER LOEWEN
	2067 90	RL REGT	UU652228 OLYMPISCHDORF 2GTA 7000 N OF ELSTAL RD ACROSS FROM ADLER LOEWEN
	2067 18	SAPPER BN ELM	UU 652228 OLYMPISCHDORF 1MRD 7000 N OF ELSTAL RD ACROSS FROM ADLER LOEWEN
	2068 1382	AAA REGT	UU 635224 AIRFIELD 1MD S OF ELSTAL DALLGOW ROAD
	2068	SOV GRD TPS	UU 635224 AIRFIELD SAF S OF ELSTAL-DALLGOW ROAD
	2071 18	SAPPER BN ELM	UU 653233 PIONIER 1MRD 600 S OF RR LINE, N OF OLYMPISCHESDORF
		AMMO DEPOT	UU 677208 UU685223 NR 26 SAF AT DOBERITZ TNGA ARTY AF STORAGE
		POL DEPOT	UU 692222 NR 312 UNK,
DANKMARSHAUSEN		BSP	NB 716427 BSP CO, REGT EISENACH
DANNENWALDE	4320	CITY	UU 7883 MAP REF 2945 GSF6
		AMMO DEPOT	UU 776839 NR 27 2GTA NW OF RSTA, W OF ORANIENBURG NEUSTREITZ

SECRET

193

SECRET

CITY	INST	UNIT	COORD AND REMARKS--
DASSOW		BSP	PE 305753 BSP CO, SCHOENBERG - BCP
DEMMIN		POL DEPOT	UV 723742 NR 313 UNK
		RSP	UV 722745 RSP PLAT, SECTOR POSEWALK
DERMBACH	8070	CITY	NB 7919 MAP REF 5226, BSP
	8071	BSP	NB 789193 ALTE SCHLOSS KAS, 3 BLDG IN U SHAPE, ON OBERWALBASTR, 1 KM FROM DERMBACH, BSP REGT HQ
		BSP	NB 792185 BSP BILLETS, REGT DERMBACH
DESSAU		POL DEPOT	UT 070410 NR 155 UNK 735 MT
		QM DEPOT	UT 101485 NR 316 UNK
	3100	CITY	UT 1046 MAP REF 4139 3GMA EGA
	3105	INACT AFLD	UT 071465 AIRFIELD INACTIVE N OF RR S OF RD TO KLEIN KUEHNAU
	3106 89	MEDICAL BN	UT 095472 STUDIENANSTALT 7GTD S OF PUSCHKIN ALLEE, W OF RR BRIDGE
	3113	EGA - OCS	UT 074455 ALTEN 2, ON BOTH SIDES OF DESSAU/KOETHEN RD, IN PART OF FORMER JUNKER-MERKE, EGA ENG OCS
	3114	EGA	UT 079467 ALTN 1, AKA- ABC LEHRGANG E EDGE OF AIRFIELD, 500M N OF DESSAU /KOETHEN RR, TOPO CO, RADIO - DF CO
		POL DEPOT	UT 094440 NR 314 UNK
		POL DEPOT	UT 099436 NR 315 UNK
		RSP	UT 094468 RSP CO, SECTOR MAGDEBURG
DEUTSCH/OSTRITZ		BSP	VS 952518 BSP CO, REGT GOERLITZ
DIERHAGEN		BSP	UA 2819 BSP CO, REGT ROSTOCK
DINGELSTEDT		SAP	PC 356589 FORMER SAP BN AND FORMER SAP SCH
DIPPACH		BSP	NB 744425 FORMER BSP BN, DERMBACH
		BSP	NB 740425 BSP CO, REGT DERMBACH
DITTRICHSHUETTE 8490		CITY	PB 6011, MAP REF 5333, BSP
	8491	BSP	PB 600111 FORMER WISMUTH AG PROPERTY S OF TOWN, BSP BRIG, W/NCO SCHOOL
DOBRILUGK	3120	CITY	UT 9921 MAP REF 4347, EGA
	3122	WPN DEPOT	UT 994188 FORMER CASTLE - SCHUETZENHAUS, SCHLOSSHOFSTR #2, N SIDE OF DOBERLUGK/SCHOENBORN RR EGA WPN DEPOT

SECRET

SECRET

CITY	INST	UNIT	COORD AND REMARKS
DOBRILUGK	3123	EGA	VT 055207 OBJECT 3 EGA NE OF TOWN, S OF RR LINE FORMER TODT CAMP
	3124	EGA	UT 989185 SCHUETZENHAUS EGA W OF ROAD TO SCHOEBORN, SW OF INSTL 3122
		ORD DEPOT	UT 988185 NR 156 EGA ALONG RR NE OF DOBRILUGK SA ARTY OPTIC REPAIR
DOEBELN	1280	CITY	US 6866 MAP REF 4844 EGA
	1281	EGA/OCS	US 678650 INF KAS, S OF BAHNHOFSTR, W OF THEODORE KUNZMANNSTR, EGA COMMUNICATIONS SCHOOL
	1282		US 698655 KASERNE SOV 400 SE OF KLARA ZETKIN STR
DOEHREN		BSP	PC 377012 BSP CO, OSCHERSLEBEN
DOEMITZ	5090	CITY	PD 5191 MAP REF 2833 EGA
		BSP	PD 499913 BSP CO, REGT GRABOW
DOMMITZSCH		DAP	UT 537226 DAP BN
DRACHHAUSEN	3130	CITY	VT 5450 MAP REF 4151 3GMA
	3131	U/I ELMS	VT 549526 HEIDE CAMP, 9HRD 2000 W OF HWY 168, N OF DRACHHAUSEN
	3132		VT 575615 BARRACKS AREA 24 WOODEN BRKS
DRANSKE/RUEGEN		BSP	UA 858549 BSP CO, REGT GLOWE
DRAUSENDORF		BSP	VS 906416 BSP CO, REGT GOERLITZ
DREILINDEN		BSP	UU 758074 BSP CO, REGT BLANKENFELDE
DREITZ/WEST		BSP	UU 727059 BSP CO, BLANKENFELDE
DRESDEN	1300	CITY	VS 1257 MAP REF 4948 1GTA DAP/RSP EGA
	1301 27	GDS MTZ RIF RGT	VS 108618 PIONIER 11GTD 2000 GROSSENHEIMER STR, WEINBERG, HILLERHOG STR
	1301 6	RECON BN	VS 108618 PIONIER 1GTA 2000 GROSSENHEIMER STR, WEINBERG, HILLERHOG STR
	1301 134	SAPPER BN	VS 108618 PIONIER 11GTD 2000 GROSSENHEIMER STR, WEINBERG, HILLERHOG STR
	1301	U/I MEDICAL BN	VS 108618 PIONIER 11GTD 2000 GROSSENHEIMER STR, WEINBERG, HILLERHOG STR

SECRET

195

SECRET

CITY	INST	UNIT	COORD AND REMARKS
DRESDEN	1301	U/I TK TNG BN	VS 108618 PIONIER 11GTD 2000 GROSSENHEIMER STR, WEINBERG, HILLERHOG STR
	1302 263	GDS AAA REGT	VS 141619 HERMAN GOERING 4GAAD 2000 KOENIGSBRUECKE STR, NW OF BISCHOFSWERDA RR LINE
	1303 11	GDS-TANK DIV	VS 144627 NAPOLA, 11GTD, 2000 E SIDE OF KOENIGSBRUECKER STR, IN KLOTZSCHE, 2 KM N OF AFLD
	1303 45	GDS TK REGT	VS 144627 NAPOLA, 11GTD, 2000 E SIDE OF KOENIGSBRUECKER STR, IN KLOTZSCHE, 2 KM N OF AFLD
	1303 9	RECON BN	VS 144627 NAPOLA, 11GTD, 2000 E SIDE OF KOENIGSBRUECKER STR, IN KLOTZSCHE, 2 KM N OF AFLD
	1303 153	SIGNAL BN	VS 141619 HERMAN GOERING 11GTD 2000 KOENIGSBRUECKE STR, NW OF BISCHOFSWERDA RR
	1303 6700	MT BN	VS 144627 NAPOLA, 11GTD, 2000 E SIDE OF KOENIGSBRUECKER STR, IN KLOTZSCHE, 2 KM N OF AFLD
	1304 UI	FLD TK REP SHOP	VS 124601 FABRICE KAS 11GTD 1500 KURT FISCHER ALLEE HAMMERWEG, PROSCHHUEBEL STR
	1304 70	GDS HV TK REGT	VS 124601 FABRICE KAS 11GTD 1500 KURT FISCHER ALLEE HAMMERWEG, PROSCHHUEBEL STR
	1304	SAP	VS 124603 A FORMER PART OF FABRICE KAS, LOCATED IN CENTER ON NE SIDE ON KURT FISCHER ALLEE, BNS, B REGT
	1305	U/I SIGNAL REGT	VS 129591 ARTILLERIE 1GTA 1500 KURT FISCHER ALLEE, TANNEN TELLER STR
	1306 1	GDS TANK ARMY	VS 140588 GRENADIER GSGF 2000. KURT FISCHER ALLEE, MARIEN ALLEE, RADEBERGER STR
	1307	UI ENGR PON RGT	VS 084588 VEBIGAU 1GTA 600 KLINGE, WERFT, SHAFENBERG, WASHINGTON STR
	1308 270	ARTY REGT	VS 154497 FLAK 11GTD 2500 NICKERNER STR, ALTES POST WEG, SE AM GEBERBACH
	1308 53	RL BN	VS 154497 FLAK 11GTD 2500 NICKERNER STR, ALTES POST WEG, SE AM GEBERBACH
	1309	INACT AFLD	VS 135650 WEIXDORF AFLD N OF KLOTSCHE, W OF KOENIGSBRUECKER STR

SECRET**SECRET**

CITY	INST	UNIT	COORD AND REMARKS
DRESDEN	1316	EGA SCHOOL	VS 127543 FORMER LANDESREGIERUNG BLD, NE OF GERHARDT HAUPTMANSTR, AKA- AUGUST BABELSTR, COMD/STAFF SCH
	1321	EGA/OCS	VS 137592 INF KAS, N OF KURT FISCHER ALLEE, E OF PRIESSNITZ RIVER, OPSITE KOENIG FRIEDRICH KAS, ARTY OCS
	1323	EGA	VS 131594 FORMER FINANZAMT ON KURT FISCHER PLATZ, E OF KOENIGBRUECKSTR 100M N OF KURT FISCHER ALLEE, 7TK DIV
	1324	EGA SUP-UNITS	VS 139593 OCCUPIED AREA, W SIDE OF KURT FISCHER PLATZ, BAK CO - SUPPLY UNIT, 7 TK DIV ELEMENTS
	1325	EGA	VS 118579 MP CO EGA
	1326	RSP	VS 117582 NEUSTADT RSP
	1326	RSP	VS 117582 NEUSTADT KAS ON NEUSTADT PANZERSTR, RSP SECTOR HQ ON NEUSTADT PANZER STR
	1327	SAP	VS 095619 NEULANDER SAP REGT FORMER HOSPITAL ON NEULANDER STR
	1328	EGA	VS 130597 STOCKADE EGA KOENIGSBRUECKER STR, HOSP MT CO
		AMMO DEPOT	VS 182536 NR 30 1GTA 10000 MT
		AMMO DEPOT	VS 172674 NR 319 UNK
		AMMO DEPOT	VS 145595 EGA AMMO DEPOT BIERKRIETER COLM HEIDENSCHANZE STR
		EGA	VS 183562 EGA TB SANITARIUM
		EGA	VS 152586 MARIEN ALLEE 14' MT SHOP
		MEDICAL DEPOT	VS 168578 NR 318 UNK
	100	ORD DEPOT	VS 122608 NR 29 1GTA VEH REPAIR KOENIG GEORGE KASERNE
	804	ORD DEPOT	VS 132600 NR 28 1GTA VEH REPAIR KOENIGSBRUCK FABRIK MAGAZIN STR
		POL DEPOT	VS 038629 NR 158 1GTA 1500 MT
		POL DEPOT	VS 034632 UNK ANNEX
		QH DEPOT	VS 112574 NR 157 1GTA
		QH DEPOT	VS 121586 NR 317 UNK
		RSP	VS 1250 2 RSP COS, SECTOR DRESDEN

SECRET

SECRET

CITY	INST	UNIT	COORD AND REMARKS
DREWITZ	3660	CITY	VT 6750 MAP REF 4153 3GMA-
	3661	EGAF AIR DIV	VT 693492 AIRFIELD 2 REGTS 1 KM SE OF DREWITZ-- COTTBUS RR
		POL DEPOT	VT 692482 HR 159 EGA 500 MT
DREWITZ/BERLIN		BSP	UU 737049 BSP AUTOBAHN BCP
DREWITZ/OST		BSP	UU 730025 BSP RCT SCHOOL
DROGERHEIDE	4310	CITY	VV 3942 MAP REF 2350 EGA
DUEREN	1343	WAP	UT 314201 DUEBEN KAS, FORMER ALUM FACTORY, FORMER GST INSTAL, SAP BN
DUTCH/EINSIEDEL		BSP	US 9410 BSP CO, REGT PIRNA
DUTCH/GEORGNTAL		BSP	US 968184 BSP CO, REGT PIRNIA
ERERSRACH		BSP	VS 703503 BSP BCP, GOERLITZ
		BSP	VS 709507 FORMER BSP BN, GOELITZ
ERERSWALDE	4340	CITY	VU 2155 MAP REF 3148 3149 20GA
	4341	930 GDS ARTY REGT	VU 222537 ALT ARTIGMRD 5000 S OF FREIENWALDER STR, E OF CEMETERY
	4341	17 GDS MECZ REGT	VU 222537 ALT ARTILLERIE 6GMRD 5000 S OF FREIENWALDER STR, E OF CEMETERY
	4341	26 IND MT CO	VU 222537 ALT ARTILLERIE 20GA 5000 S OF FREIENWALDER STR, E OF CEMETERY
	4342	20 GDS ARMY	VU 210533 PANZER GFSG 3500 TRAMPE CHAUSEE, BERNAUER HEER STR
	4342	51 RECON BN	VU 210533 PANZER 20GA 3500 TRAMPE CHAUSEE, BERNAUER HEER STR
	4342	118 SIGNAL REGT	VU 210533 PANZER 20GA 3500 TRAMPE CHAUSEE, BERNAUER HEER STR
	4351	U/I ENGR ELMS	VU 184550 UNK S SIDE OF FINOW RD, WEST OF RR STA
	4353	U/I FLD HOSP	VU 206549 POSS SANITARIUM, 20GA ON ODERBURG, ANGERMUNDE STR, N OF CANAL
		AMMO DEPOT	VU 140567 NR 33 SAF 4000-MT NE OF FINOW 3 KM S OF AFLD

SECRET

SECRET

CITY	INST	UNIT	COORD AND REMARKS
ERERSWALDE	468	ORD DEPOT	VU 171561 NR 160 20GA SPARE PARTS TANK REPAIR BASE
		POL DEPOT	VU 168549 NR 32 SAF 2500 MT S OF HWY 167 STORAGE
		QM DEPOT	VU 172556 NR 320 UNK RATIONS
		QM DEPOT	VU 191551 NR 321 UNK
		RSP	VU 192547 RSP CO, SECTOR PASEWALK
ERERSWALDEFINOW		MAP DEPOT	VU 177521 NR 161 EGA MAPS
EBMATH		BSP	TR 972788 BSP TRNG CO, PLAUEN
ECKLINGERODE		BSP	NC 917070 BSP CO, MUEHLHAUSEN
EFFELDER		BSP	PA 478826 BSP CO, REGT KOEPELSDORF
EGGESIN	4400	CITY	VV 3948 MAP REF 2350 EGA
	4401	EGA	VV 389479 ARBEITS KAS, NEAR DYNAMIT AG WERKE, 1 KM S OF RR STATION, 1KM E OF EGGESIN/TORGELOW RR LINE, 9TK
	4402	EGA	VV 415464 KARPIN BARRACKS, LARGE AREA IN WOODS, SW OF EGGESIN/AHLBECK ROAD, 9TK DIV ELEMENTS
	4403	EGA	VV 373444 NEW BARRACKS 2000 21/2KM NE OF TORGELOW, N - S SIDES OF RD LEADING NE FROM SPECHTBERG, 9TK ELM
	4404	EGA	VV 497561 NEW BARRACKS AT ALTWARP ON WARDIN RD, NE OF EGGESIN
EGSTEDT		AMMO DEPOT	PB 4443 EGA AMMO DEPOT
EIBENSTOCK		BSP	UR 300965 FORMER BSP BN, CHEMNITZ
EICHA		BSP	PA 119790 BSP CO, HILDBURGHAUSEN
EICHE		BSP	VU 046243 BSP CO - BCP, BLUMBERG
EICHHGT		BSP	TR 977788 BSP RCT SEH, PLAUEN
EICHWALDE		BSP	UR 057033 BSP CO - BCP SCHEKENDORF
EILENBURG	1340	CITY	UT 3604 MAP REF 4541 1GTA
	1341	350 GDS ARTY REGT	UT 362033 INFANTERIE 8GMD 2500 N OF FREIGHT STA, KRANOLD, ROBER STR
	1342	SOV ELMS	UT 359024 SOVIET LAGER, 1000 400M S OF RSTA, 1 KM W OF MULDE RIVER

SECRET

199

SECRET

CITY	INST	UNIT	COORD AND REMARKS
EISENACH	8080	CITY	NB 9249 MAP REF 5027-5028 8GA BSP
	8081	TNG AREA	NB 9249 MANEUVER AREA 8GA
	8082	BSP	NB 916500 LUDENDORF KAS, N SIDE OF ERNST THAELMANNSTR, W OF STREGDARE ALLEE, HQ BSP REGT
	8082	SOV ELMS	NB 916500 LUDENDORF 500 ERNEST THAELMANN STR, W OF STREGDAER ALLEE
	8083		NB 924484 BEBEL KAS N SIDE OF FISCHERSTADT STR E OF AUGUST BABEL STR
	8084		PB 050498 HAINA CAMP IN HAINA HOLZ, W OF HAINA
	8085	SOV ELMS	PB 025515 CAMP KINDEL IN FORST 2 KM WEST OF WOLFBHERINGEN
	8086	SOV ELMS	PB 005515 CAMP T SHAPE AREA 1 KM W OF CAMP KINDEL, BOTH SIDES OF RD
	8087	SOV ELMS	PB 047486 MOLLMEN CAMP BETWEEN HAINA AND ETTENHAUSEN
	8088	SAF AFLD	PB 020505 AIRFIELD SAF 9 KM E OF EISENACH, S OF CAMP KINDEL
		AMMO DEPOT	NB 916498 NR 324, UNK
		POL DEPOT	NB 926488 NR 323, UNK
		RSP	NB 9349 RSP CO, SECTOR ERFURT
EISFELD		BSP	PA 362876 BSP DEN CL1 HILBURGHAUSEN
EISHAUSEN		BSP	PA 239819 BSP CO, REGT HILBURGHAUSEN
EISLEBEN		POL DEPOT	PC 773104 NR 325 UNK
ELBE SOUTH	3002	TNG AREA	QC 0555 SOV EGA TNG AREA
ELEND		BSP	PC 161331 BSP CO, REGT NORDHAUSEN
ELLENROGEN		BSP	NB 766031 BSP CO, REGT MEININGEN
ELLRIICH		BSP	PC 155169 BSP RAIL BCP, NORDHAUSEN
ELSTAL		AMMO DEPOT	UU 655227 NR 326, UNK
ELSTERWERDA		RSP	UT 031969 RSP CO, SECTOR DRESDEN
ERFURT	8100	CITY	PB 4349 MAP REF 5032 EGA SAP RSP

SECRET

SECRET

CITY	INST	UNIT	COORD AND REMARKS
ERFURT	8101	EGA	PB 446485 BLUMENTHAL KAS, BOUNDED BY RUDOLSTADTERSTR, JAENA STR, GRENZ WEG, AND FELD WEG, 4 MTZ RIF DIV ELEMS
	8102		PB 437475 JAEGER KAS BOUNDED BY FRIEDRICH EBERT STR, KAETHE KOLLWITZ STR, MELCHENDORFER LAND STR
	8103	SAP	PB 444475 GNIESEN AU KAS, BOUNDED BY STADTWEG, KRANICHFELDERSTR - PETER VISCHER WEG, 7 MTZ SAP REGT STR, VISCHER WEG
	8104	EGA	PB 441474 LOEBERFELD KAS, E OF WISSMANNSTR, W OF SAMUEL BECK WEG, SE OF KAETHE KOLLWITZSTR, 4 M RIF DIV
	8105	EGA	PB 464489 HENNE KAS, 600M S OF WEINARISCHESTR, 3KM E OF RR STATION 7 MTZ RIF DIV ELMS 1700
	8106	EGA/OCS	PB 438465 BERGSTEIGER KAS, SE SECT OF TOWN SW OF INTERSECTION OF AM NONNENHOLZSTR - AM TANNENWAELDCHSTR
	8107	EGA/OCS	PB 418496 PETERSBERG KAS, IN CENTER OF TOWN, NW OF DOMPLATZ, SW OF ANDREAN STR, REAR SERVICES OCS 600
	8111	BSP	PB 431473 FORMER HOTEL - GUN CLUB, W OF THURINGERHALLE, BSP BRIG HQ
	8112	RSP	PB 436494 INSTAL 500M N OF MAIN RR STATION, E SIDE OF ERNST THAELMANN STR, OPSITE GUETERBAHNHOF, SECTOR HQ
	8121	SAF AFLD	PB 376495 BINDERSLEBEN AFLD 300 5 KM W OF ERFURT
		AMMO DEPOT	PB 462433 NR 163, EGA
		AMMO DEPOT	PB 460431 NR 35, EGA 5000 MT
		AMMO DEPOT	PB 469429 EGA AMMO DUMP, 4MTZ RD E OF EGSTADT, NW OF SCHELLRODA
		DAP	PB 414490 DAP BN /B/
		POL DEPOT	PB 430520 NR 164 UNK 1500 MT
		POL DEPOT	PB 432517 NR 327 UNK
		POL DEPOT	PB 462493 NR 328 UNK
		QM DEPOT	PB 405505 NR 34 BGA, 70000 MT MUHLHAUSERBLUMEN STR
		RSP	PB 432492 RSP CO, SECTOR ERFURT
ERFURT/MARBACH	8108	EGA SUP UNIT	PB 406505 DEPOT, NE OF VIEHHOFSTR AT SCHLACHTHOFSTR, NEAR ERFURT NORD RR STATION, SUP UNIT 4MTZ RIF DIV

SECRET

SECRET

CITY	INST	UNIT	COORD AND REMARKS
ERKNER	4370	CITY	VU 1509 MAP REF 3548 20GA
		POL DEPOT	VU 152096 NR 329 UNK
ERLBACH		BSP	UR 156783 BSP CO, REGT CHEMNITZ
ESPENHAIN	8130	CITY	US 2374 MAP REF 4840 8GA
FALKENBERG	3150	CITY	UT 7816 MAP REF 4445 3GHA
		AMMO DEPOT	US 833900 NR 331 UNK
		AMMO DEPOT	US 834929 NR 330 UNK
		POL DEPOT	UT 761123 NR 167 SAF 500 MT
FALKENHAGEN		AMMO DEPOT	VU 559083 NR 332 UNK
FALKENSEE		RSP	UU 698254 RSP CO, SECTOR BERLIN
FALKENSTEIN		POL DEPOT	UR 119949 NR 333, UNK
FINOW	4380	CITY	VU 1456 MAP REF 3148 20GA
	4381	SAF AFLD	VU 130540 AIRFIELD SW OF FINOW, 5 KM WEST OF EBERSWALDE
	4384	PARTS DEPOT	VU 143560 FORMER HIRSCH BRASSWERKE CLOTHING AND TNK SPARE PARTS DEPOT EGA - GHQ
		ORD DEPOT	VU 143561 NR 36 EGA SPARE PARTS N OF FINOW CANAL ON LICHTERWELDE RD
		POL DEPOT	VU 168552 NR 37 SAF 350MT EBERSWALDE RD, SW OF FINOW
FINOW/EBERSWALD	4380	CITY	VU 1455 MAP REF 3148 EGA
FINOW/SPRECHTHN	4385	MAP DEPOT	VU 178521 FORMER PAPER FACTORY, EGA CENTRAL MAP - PK SUPPLY DEPOT, EGA
FINSTERWALDE	3140	CITY	VT 1121 MAP REF 4348 SAF
	3141	FTR DIV	VT 130180 AIRFIELD S OF NEHESDORF, SCHACHSDORF RD
		POL DEPOT	VT 134174 NR 168 SAF 1500 MT
FLOEHA		RSP	US 6436 RSP CO, SECTOR DRESDEN
FOHRDE		AMMO DEPOT	UU 295162 EGA AMMO DEPOT
FORST		BSP	VT 765334 BSP RAIL BCP AND FORMER BSP BN
FRANKENBERG	1360	CITY	US 6243 MAP REF 5044 EGA

SECRET

SECRET

CITY	INST	UNIT	COORD AND REMARKS
FRANKENBERG	1361	EGA	US 629418 ARTILLERIE KAS, AEUSSERE FREIBURGERSTR #32, N SIDE HWY TO HARTA, 1 AAA DIV - 7 TK DIV ELMS
	1363	EGA	US 615412 WEHRMACHT 7TK DIV ELMS S EDGE OF CITY, E OF LEREHEM STR
		AMMO DEPOT	US 630420 NR 169 EGA
		POL DEPOT	US 616411 NR 334 UNK
FRANKENHEIM		BSP	NB 758008 BSP CO, MEININGEN
FRANKFURT/O	4454	BSP	VU 691996 INSTAL ON STIFT PLATZ AT GURSCHSTR, BSP REGT HQ
		RSP	VU 692010 BSP CO, REGT FRANKFURT/O
		BSP	VU 684007 FORMER BSP BN, FRANKFURT/O
		BSP	VT 699997 BSP ROAD - RAIL BCP
		BSP DISP	VU 688013 BSP DISP - AMMO DEPOT
		DAP	VT 664994 DAP CO
		RSP	VT 692990 RSP CO, SECTOR BERLIN
		RSP	VT 661996 RSP BILLETS
		RSP	VT 693989 RSP CO, SECTOR BERLIN
FRANKFURT/ODER	4440	CITY	VT 6999 MAP REF 3653 20GA, BSP
	4441	25 MTZ RIF REGT	VU 657004 INFANTRIE 11GMRD 2800 E OF RIEBE STR, W OF SCHILLER STR
	4442	32 AAA DIV	VU 668002 ARTILLERIE GSGF 3000 AUGUST BABEL, RATHENAU BIRNBAUMSMUEHLE STR
	4442	1394 LT AAA REGT	VU 668002 ARTILLERIE 32AAD 3000 AUGUST BABEL, RATHENAU, BIRNBAUMSMUEHLE STR
	4442	1393 MED AAA REGT	VU 668002 ARTILLERIE 32AAD 3000 AUGUST BABEL, RATHENAU, BIRNBAUMSMUEHLE STR
	4443	400 ARTY REGT	VU 674001 HINDENBURG 11GMRD, 600 N OF AUGUST BABEL STR, E OF GEORG RICHTER STR, W OF GOETHE STR
	4444	288 GDS AAA REGT	VT 667983 ZEITHEN 11GMRD 1500 S OF SPORTPLATZ, NE OF KOPERNIKUS STR
	4445	57 GDS TANK REGT	VT 662994 HORN 11GMRD 2000 W OF NUHNEN STR, N OF FRIEDRICH STR, S OF AUGUST BABEL STR

SECRET

SECRET

CITY	INST	UNIT	COORD AND REMARKS
FRANKFURT/ODER	4446	SOV ELMS	VT 667975 EICHORN, 2000 NW OF W PIECKLAND STR, NE OF GRUNDWER STR, SE OF SAAROWER STR
	4447	SOV ELMS	VU 661009 HOFBAUER KAS, 700 IN ROSENGARTEN DISTRICT, E OF SCHUBERT STR, S OF RR TO BOOSEN
	4454	BSP	VU 684007 BUILDINGS BSP 1 FINKENSTEIG STR
	4455	SOV ELMS	VU 640025 BOOSEN KAS, 800 S OF MAIN ROAD ON OUTSKIRTS OF TOWN
		AMMO DEPOT	VU 662003 NR 335 UNK
		QM DEPOT	VT 693981 NR 336 UNK
	399	QM DEPOT	VU 658003 NR 170, GSFG
	820	QM DEPOT	VT 693981 NR 38 GSFG 7000MT TRAUTMAN RICHTER STR, RATIONS
FRAUENSTEIN		BSP	US 971292 BSP RECRUIT SCHOOL
		BSP	US 966289 FORMER BSP BN, REGT PIRNA
FREEST		BSP	VV 166990 BSP CO, REGT GREIFSWALD
FREIBERG	1370	CITY	US 8342 MAP REF 5046 EGA
		POL DEPOT	US 838409 NR 337 UNK
FREIENHAGEN		BSP	NB 737965 BSP CO, REGT MUEHLHAUSEN
FREITAL		POL DEPOT	VS 059518 NR 339 UNK
FRIEDRICHSHAGEN	4122	U/I ELMS	VU 064125 FORMER SCHOOL S OF LINDEN, N OF ASSMAN, E OF AHORN ALLEE
FUERSTENBERG	2080	CITY	UU 7595 MAP REF 2844 2GTA
	2081	340 GDS MTZ RIF RGT	UU 763908 DROEGEN SS 12GTD 2500 21/2 KM FROM TOWN CENTER ON DROEGEN RD
	2082		UU 763958 RAVENSBRUECK KAS, 750 NW OF SCHWEDT SEE, N OF LYCHEN RD, S OF RR
	2083	9 SIGNAL REGT	UU 772959 NORTH LAGER 2GTA S OF LYCHEN RD, N OF RR
	2084	U/I ELMS	UU 768958 RAVENSBRUECK N OF SCHWEDT SEE, S OF LYCHEN RR
	2085	U/I ELMS	UU 757952 BARACKS AREA W OF RSTA, NE SIDE ROEBLIN SEE

SECRET

SECRET

CITY	INST	UNIT	COORD AND REMARKS
FUERSTENBERG	2086	2 GDS TANK ARMY	UU 750943 OCCUPIED AREA, GSFG, STEINFOERDER STR, W OF RR, SE ROEBLIN SEE.
	2091	330 GDS MTZ RIF RGT	UU 805967 KASTAVEN, 9GTD 2000 W OF OBER KASTAVEN SEE N OF LYCHEN RD
		BSP	VT 728775 BSP RCT SCH FRANKFURT/O
		POL DEPOT	UU 753905 NR 171 2GTA 2000MT
		QM DEPOT	UU 756946 NR 40, RATIONS S OF RSTA, N OF SCHUETZENHOF STR
	74	REPAIR BASE	UU 773940 NR 41 2GTA, REPAIR STORAGE E OF BALEN SEE ON LANGE STR
FUERSTENBERG/O		SAP	VT 763770 1ST SAP BN, 3RD MTZ SAP REGT
		POL DEPOT	VT 747778 NR 340, UNK
		SAF AFLD	VT 818784 AIRFIELD FUERSTENBERG ODER, N OF RAMPITZ, SW OF GRIMNITZ
FUERSTENBERG/O	4530	CITY	VT 7878 MAP REF 3854 SAF
FUERSTENWALDE	4500	CITY	VU 3602 MAP REF 3650 20GA
	4501	85 GDS MTZ RIF RGT	VU 351014 REITER 11GMRD 3000 BREITSCHEID STR ON RD TO MARKGRAFPIESKE
	4502	11 GDS MTZ RIF RGT	VU 371019 PIONIER 11GMRD 20GA 3000 FRANKFURTER, GARTEN, MEMELER STR NE OF CEMETERY
	4502	5 GDS RECON BN	VU 371019 REITER 11GMRD 3000 FRANKFURTER, GARTEN MEMELER STR, NE OF CEMETERY
	4502	122 GDS SAPPER BN	VU 371019 PIONIER 11GMRD 3000 FRANKFURTER, GARTEN, MEMELER STR, NE OF CEMETERY
	4502	688 MT-BN	VU 371019 PIONIER 11GMRD 3000 FRANKFURTER, GARTEN, MEMELER STR, NE OF CEMETERY
	4502	147 SIGNAL BN	VU 371019 PIONIER 11GMRD 3000 FRANKFURTER, GARTEN, MEMELER STR, NE OF CEMETERY
	4502	U/I MEDICAL BN	VU 371019 PIONIER 11GMRD 3000 STR, NE OF CEMETERY
	4502	U/I RL BN	VU 371019 PIONIER 11GMRD 3000 FRANKFURTER, GARTEN, MEMELER STR, NE OF CEMETERY

SECRET

SECRET

CITY	INST	UNIT	COORD AND REMARKS
FURSTENWALDE	4502	U/I TANK TNG BN	VU 371019 PIONEER 11GMRD 3000 FRANKFURTER GARTEN, WEHLEL STR, NE OF CEMETERY
	4503	U/I LT AAA REGT	VU 385041 WALDFRIEDEN 63AAADIV 2000 2 KM NE OF FURSTENWALDE ON NEUENDORF IM SANDE RD
	4506	SAF AFLD	VU 385045 AIRFIELD SAF 200 2 KM EAST OF TOWN
		AMMO DEPOT	VU 400008 NR 174 20GA 5000 MT
		CHEMICAL DEPOT	VU 385043 NR 173 GSFG
	3356	ENGR DEPOT	VT 370991 NR 42 GSFG EQUIP STORAGE S OF SPREE RIVER, E OF RR
		MEDICAL DEPOT	VU 385043 NR 172 GSFG
		ORD DEPOT	VU 377005 VU356022 NR 43 GSFG KEITSCHENDORF, REPAIR AND STORAGE
		POL DEPOT	VU 396005 NR 341 UNK
FURSTENBERG		BSP	VT 761757 BSP CO - WATER BCP FF/O
FURSTENSEE		AMMO DEPOT	UV 764077, NR 44, POSS GSFG 4000MT, WOKUHL HWYWAY S OF FURSTENSEE
		POL DEPOT	UV 768075 NR 45 2GTA 2000 MT W OF TOWN, W OF LAKE STORAGE
FURSTENWALDE	4509		VU 369008 LANGEMAHL KAS
GADEBUSCH	5080	CITY	PE 4053 MAP REF 2232 3SA
GARDELEGEN	5100	CITY	PD 6323 MAP REF 3434 3SA BSP
	5101 598	MTZ RIF REGT	PD 656232 INFANTERIE 207MRD 3500 REICH STR ON KLOSTER NEUENDORF RD
	5101	UI RL BN	PD 656232 INFANTERIE 207MRD 3500 REICH STR ON KLOSTER NEUENDORF RD
	5101	UI TK TNG BN	PD 656232 INFANTERIE, 207MRD 3500 REICH STR ON KLOSTER NEUENDORF RD
	5102 115	RECON BN	PD 631232 BISMARCK 207MRD-700 BISMARCK STR OPPOSITE CEMETERY
	5105	BSP	PD 634228 INSTAL E EDGE OF TOWN, N SIDE OF STENDALERSTR BSP REGT HQ
		ENGR DEPOT	PD 631232 NR 175 207MRD ON BISMARCK STR IN BISMARCK KAS

SECRET

SECRET

CITY	INST	UNIT	COORD AND REMARKS
GARDELEGEN	21	ORD DEPOT	PD 626238 NR 176, SUPPLY AND REPAIR FACILITY
		POL DEPOT	PD 629229 NR 342, UNK
		QM DEPOT	PD 657230 NR 178, UNK, 3SA
		VEH REPAIR SHOP	PD 644229 NR 177, UNK
GARTZ		BSP	VU 597956 BSP CO, REGT LOECKNITZ BSP BCP DET
GARZ	2100	CITY	UA 9220 MAP REF 1646, SAF
	2101	INACT AFLD	VV 447702 AFLD, INACTIVE, 800 N SHORE OF STETTINER HAF
GEHRENDORF		BSP	PD 381076 BSP CO, REGT GARDELEGEN
GEISA		BSP	NB 671191 FORMER BSP BN, DERMBACH
GEISMAR		BSP	NB 818760 FORMER BSP BN, EISENACH
GEISMAR/RHOEN		BSP	NB 655153 BSP CO, REGT DERMBACH
GENTHIN	5110	CITY	UU 0610 MAP REF 3538, 3SA
	5111	UNK	UU 075104 INFANTERIE S OF KARL-MARK STR, W OF BREITSCHEID STR
GERA	8140	CITY	TS 9540 MAP REF 5138-5038, 8GA EGA
	8141 49	SIGNAL REGT	TS 958416 REUSS, GSFG, 5000 S OF GERHARD HAUPTMAN STR, E OF TOLSTOI STR, RADIO INTERCEPT
	8142 308	ARTY BRIG	TS 958416 REUSS, 8GA, 5000 S OF GERHARD HAUPTMAN STR, E OF TOLSTOI STR, N OF PETRICH STR
	8142 578	ARTY BN	TS 958416 REUSS, 308AB, 5000 S OF GERHARD HAUPTMAN STR, E OF TOLSTOI STR, N OF PETRICH STR
	8142	UI ENGR AMP RGT	TS 944438 PANZER, GSFG, 1000 SE OF GERA TINZ CUT OFF
	8144	EGA	TS 932378 FORMER ZEISS WORKS, W SIDE OF ELSTER RIVER, SW SECTION OF GERA 4MTZ RIFLE DIV ELMS 1700
	8147	SAP	TS 942383 OCC AREA, SAP SW SECTION OF CITY, WEISSE STR, S OF SUD FRIEDHOF
		AMMO DEPOT	TS 928424 NR 179, 308AB
		ORD DEPOT	TS 9540 NR 343, UNK ON WEISSTRASSE

SECRET

SECRET

CITY	INST	UNIT	COORD AND REMARKS
GERA		POL DEPOT	TS 947378 NR 344, UNK SW OF CITY ON HWY 92
		RSP	US 936398 RSP CO, SECTOR DRESDEN
		SAP	US 942410 FORMER FACTORY WITHIN THE CITY LIMITS, INDUSTRIAL POLICE
GERA/TINZ		DAP	TS 944435 DAP BN
GERBERSREUTH		BSP	0A 058906 BSP CO, REGT PLAUEIN
GERSDORF		AMMO DEPOT	UV 259501 NR 345, UNK
GERSTUNGEN		BSP	NB 743460 BSP RAIL BCP DET EISENACH
GERSMISCH		AMMO DEPOT	PC 858853 NR 46, GSFG, 2000MT NW OF RSTA, W OF HWY TO LOSTAU, STORAGE
GLAU	3160	CITY	UT 7589 MAP REF 3745 3744, GSFG
	3161 940	AAA REGT	UT 737895 SS LAGER, 62AAA DIV 3 KM NW OF TREBBIN
GLAUCHAU	8160	CITY	US 2733 MAP REF 5141, 8GA
	8161	U/I TK TNG BN	US 277318 HAMMER, 8GA, 2500 SW OF FELD STR, NE OF VIRCHOW STR
		POL DEPOT	US 284318 NR 346, UNK
GLIENICKE		BSP	UU 866345 BSP CO, REGT BLUMBERG BSP RD BCP DET
GLOEWEN	5120	CITY	UU 0467 MAP REF 3038, EGA
	5121	EGA	UU 039669 HOSPITAL S OF TOWN, N OF RR ON HAVEBERG RD
GLOWE	2150	CITY	VA 0148 MAP REF 1446, EGA
	2151	BSP	VA 048472 LAGER C, 2000 RUEGEN ISLAND, RUSCHWITZ, LOHME-BOBBIN RD
GLOWE/RUEGEN		BSP	VA 047474 BSP CO, REGT GLOWE BSP RADIO SCHOOL FORMER BSP BN SAP CENTRAL SCHOOL, AND SAP BN
GOEDDECKENRODE		BSP	PC 085627 BSP CO, HALBERSTADT
GOEHREN/RUEGEN		BSP	VA 183242 BSP CO, REGT GLOWE
GOERLITZ	1380	CITY	VS 9967 MAP REF 4855, BSP
	1381	BSP	VS 995668 KASERNE, HQ BSP REGT W OF STADTPARK, SCHUETZEN, BREITSCHEID STR

SECRET

SECRET

CITY	INST	UNIT	COORD AND REMARKS	
GOERLITZ		BSP	VS 9967 BSP BCP DET	
		POL DEPOT	VS 946660 NR 347, UNK	
		POL DEPOT	VS 999688 NR 350, UNK VS 974671 NR 348, UNK	
		OM DEPOT	VS 975669 NR 349, UNK	
		RSP	VS 9967 RSP CO, SECTOR COTTBUS	
GOLLENSDORF		BSP	PD 712708 BSP CO, REGT SALZWEDEL	
GOMPERTSHAUSEN		BSP	PA 161736 BSP CO, HILDBURGHAUSEN	
GORGAST		AMMO DEPOT	VU 693237 NR 48, EGA, 4500 MT	
		AMMO DEPOT	VU 693237 FORMER FORT, EGA DEPOT	
GOTHA	8180	CITY	PB 2046 MAP REF 5030, 8GA EGA	
	8181 172	GDS MTZ RIF RGT	PB 180448 INFANTERIE, 57GMRD, 4000 WALTERSHAUSEN, REINHARDS- BRUNNER STR, ON SCHUBERT STR	
	8182	EGA	PB 210433 FLAK 4MTZ RIF DIV ELMS OHRDRUFERLAND STR, RD TO GUENTHERSLEBEN	
		8183	EGA	PB 192457 POLEZEI 4MTZ RIF DIV W OF CITY, IFFLAND BURGERAU- GADOLLA STR
		AMMO DEPOT	PB 227433 EGA DEPOT	
		AMMO DEPOT	PB 227434 NR 352, UNK	
		POL DEPOT	PB 212471 NR 351, UNK	
GOTHMANN		BSP	PE 162137 BSP CO, WITTENBURG	
GRAAL MUERITZ		BSP REST CENTER	UA 208157 BSP REST CENTER	
GRABOW	5130	CITY	PE 7106 MAP REF 2735, 35A BSP	
	5131	BSP	PE 711069 VOLKHAUS, BSP REGT HQ 300 SE OF RSTA ON THE KIESSERDAM	
		AMMO DEPOT	PE 7107 NR 353, UNK 10 KMS SE OF LUDWIGSLUST	
		BSP	VV 568140 BSP RAIL BCP DET	
GRAEFENRODA		RSP	PB 2824 RSP CO, SECTOR ERFURT	
GRAEFENTHAL		BSP	PA 633999 FORMER BSP BN REGT ZSCHACHENUEHLE	
GRANSEE		AMMO DEPOT	UU 751700 NR 354, UNK	

SECRET

SECRET

CITY	INST	UNIT	COORD AND REMARKS
GREIFSWALD	2120	CITY	UV 9495 MAP REF 1946, EGA BSP
	2121	BSP	UV 968965 NEW CONSTRUCTION, W SIDE OF LADEBOW AIRFIELD, BSP REGT HQ
	2121	BSP	UV 934957 KASERNE, REGT BSP W SIDE OF LADEBOW AFLD
		EGA OCS	UV 962947 UNIVERSITY FORMER LUFTWAFFE HOSPITAL ON STR DER NATIONALEN EINHEIT 38, MED OCS
		RSP	UV 943948 RSP CO, PASEWALK
		RSP	UV 938952 RSP PLAT, POSEWALK
		RSP	UV 934957 RSP BILLETS, PASEWALK FORMER HQ OF RSP SECTOR - GRIEFSWALD WHICH MOVED TO PASEWALK
		AMMO DEPOT	UV 969967 NR 356, UNK
		POL DEPOT	UV 938948 NR 355, UNK
GREIZ		RSP	US 0215 RSP CO, SECTOR DRESDEN
GREVESMUEHLEN		POL DEPOT	PE 441701 NR 357, UNK
GRIMMA	1400	CITY	US4078 MAP REF 4742 1GTA
	1401 80	GDS MTZ RIF DIV	US 402779 ARTILLERIE, 3GMA, 2000 LEIPZIGER STR, W OF FRIEDRICH EBERT STR
	1401 155	SIGNAL BN	US 402799 ARTILLERIE, 8GMRD, 2000 LEIPZIGER STR, W OF FRIEDRICH EBERT STR
	1402 210	GDS MTZ RIF RGT	US 396781 STRASSBURG, 8GMRD, 2000 S OF LEIPZIGER STR, W OF ARTILLERIE KAS
		AMMO DEPOT	US 390776 NR 180, 8GMRD
		POL DEPOT	US 385851 NR 358, UNK
GRIMMEN		POL DEPOT	UV 723992 NR 359, UNK
GROSS BEEREN		RSP	UU 844018 RSP CO, SECTOR BERLIN
GROSS BOTHEN		POL DEPOT	UV 436728 NR 360, UNK
GROSS DOELLN	4390	CITY	UV 0173 MAP REF 3047 2947, SAF
	4391	FRT REGT	UV 025770 GROSS DOELLN AFLD S OF VIETHMANSDORF, E OF GRUNEWALD
		AMMO DEPOT	UV 0279 NR 361, UNK, STORAGE 3000MT IN VIC AFLD

210

SECRET

SECRET

CITY	INST	UNIT	COORD AND REMARKS
GROSS DOELLN		POL DEPOT	VU 012749 NR 49, SAF W/3 ANNEXES
GROSS GASTROSE		BSP	VT 765488 BSP CO, FRANKFURT/O
GROSS GLIENECKE	2141 154	SPEC SEP GDS BN	UU 727167 PANZER KAS, GSGF, 2000 E OF SEEBURG RD, 1 KM N OF GROSS GLIENECKE
	2140	CITY	UU 7115 MAP REF 3544, BSP
	2141	BSP	UU 727167 PANZER, EGA E OF SEEBURG RD, N OF TOWN
	2141	BSP	UU 727168 PANZER KAS, E OF GROSS GLIENICKE/SEEBURG ROAD, BSP REGT, BRIG HQ AND PK SCHOOL
GROSS SCHOENAU		BSP	VS 7738 BSP CO, REGT GOERLITZ
GROSS THUROW		BSP	PE 284511 BSP CO, REGT SCHOENBERG
GROSS TOEPFER		BSP	NB 793761 BSP CO, REGT EISENACH
GROSS ZIETHEN		BSP	UU 941067 BSP CO, REGT BLANKENFELDE
GROSS ZOEBERN		BSP	TR 904880 FORMER BSP BN, PLAUEN
GROSSBURSCHLA		BSP	NB 823658 BSP CO, REGT EISENACH
GROSSENHAIN	1420	CITY	US 9883 MAP REF 4747, SAF, EGA
	1422	FTR DIV	US 990852 AIRFIELD, 2000 E SIDE OF ELSEWERDA RD, N OF RR
	1423	EGA/OCS	US 980945 HUSAREN KAS, E SIDE OF ELSTERWERDASTR, ARMOR TACTICS OCS
GROSSENSEE		POL DEPOT	VS 034874 NR 181, SAF, 1500 MT
GRUBE CAROLINA		BSP	NB 683436 BSP CO, REGT DERMBACH
GRUENAU	4141	BSP	PC 415779 BSP CO, REGT OSCHERSLEBEN
		BERLIN GDS	VU 031097 HUTTED CAMP, MVD AND BERLIN RING GUARDS
GRUNEWALD		AMMO DEPOT	UU 962753 NR 362, UNK
GUBEN		BSP	VT 806563 BSP CO, FF/O, BCP RAIL DET
GUENTERODE		BSP	NB 814972 BSP CO, REGT MUEHLHAUSEN
GUESEN		ORD DEPOT	OD 024019 NR 363, UNK
		POL DEPOT	OD 022017 NR 182, UNK, 3000 MT
GUESTEBIESE		BSP	UV 528451 BSP CO, REGT LOECKNITZ
GUESTROW	5140	CITY	UV 1465 MAP REF 2239 2139, 2GT4

211

SECRET

SECRET

CITY	INST	UNIT	COORD AND REMARKS
GUESTROW	5141	EGA	UV 140658 POLIZEI, EGA, 1000 SCHAANER DANZIER STR, JUERGENS WEG
	5146	U/I HT REGT	UV 204636 PRIMERWALD, 9GTD N OF RR LINE, 7 KM ESE OF TOWN
	5146	U/I AG BN	UV 204636 PRIMERWALD, 9GTD N OF RR LINE, 7 KM ESE OF TOWN
	5148	EGA	UV 211631 DEPOT, EGA 6 KM SE CITY
		AMMO DEPOT	UV 208629 NR 50, SOV-EGA, 4000 MT SW OF TIEFER SEE, IN PRIEMERWALD FOREST
		POL DEPOT	UV 132649 NR 364, UNK
		RSP	UV 163651 RSP CO, SECTOR SCHWERIN
GUESTROW/KLUESS		AMMO DEPOT	UV 217632 APPRX 6 KM SE OF CITY IN PRIMERWALD, EGA DEPOT
GUTENFUERST		BSP	TR 869895 BSP RAIL, BCP DET
HAGENOW	5160	CITY	PE 4522 MAP REF 2533, 3SA
HAGENOW	5161	283 GDS MTZ RIF RGT	PE 475238 FLIEGERHORST 94GMRD 3000 2 KM NE OF HAGENOW ON SCHWERIN RD
HAGENOW	5161	UI RL BN	PE 475238 FLIEGERHORST, 94GMRD, 3000 2KM NE OF HAGENOW ON SCHWERIN RD
HAGENOW	5161	U/I ARTY REGT	PE 475238 FLIEGERHORST, 94GMRD, 3000 2 KM NE OF HAGENOW ON SCHWERIN RD
HAGENWERDER		BSP	VS 977583 BSP CO, REGT GOERLITZ
HAINA GOTHA		POL DEPOT	PB 049506 NR 183, SAF, 2240 MT
HALRERSTADT	5170	CITY	PC 4152 MAP REF 4132, 3SA BSP
	5173	BSP	PC 413478 FLIEGERHORST, EGA, 1000 3 KM S OF TOWN, E OF FLUGHAFEN STR
	5173	U/I MED TK REGT	PC 413478 FLIEGERHORST, 19GTD, 1000 3 KM S OF TOWN, E OF FLUGHAFEN STR
	5174	BSP	PC 413481 HALRERSTADT KAS, FORMERLY PART OF FLIEGERHORST KAS 300M N OF IT, BSP REGT HQ
		AMMO DEPOT	PC 415485 NR 367, UNK

SECRET

SECRET

CITY	INST	UNIT	COORD AND REMARKS
HALRERSTADT		POL DEPOT	PC 408499 NR 366, UNK
		RSP	PC 434525 RSP CO, SECTOR MAGDEBURG
HALLE	8190	CITY	QC 0707 MAP REF 4537, 8GA EGA SAP
	8192	SAP	QC 063047 FLIEDERWEG KAS, 300M S OF VOGELWEIDE, GMTZ SAP REGT W/ 1 ONE BN
	8201	2505 AAA REGT	QC 035091 HEIDE, 21GMRD, 1000 W SIDE OF HEIDE ALLEE IN NIETLEBEN AREA
	8201	136 GDS ARTY REGT	QC 035091 HEIDE, 21GMRD, 1000 W SIDE OF HEIDE ALLEE IN NIETLEBEN AREA
	8201	54 GDS ARTY REGT	QC 035091 HEIDE, 21GMRD, 1000 W SIDE OF HEIDE ALLEE IN NIETLEBEN AREA
	8201	210 GDS MTZ RIF RGT	QC 035091 HEIDE, 8GA, 10000 W SIDE OF HEIDE ALLEE IN NIETLEBEN AREA
	8201	25 GDS RL BN	QC 035091 HEIDE, 21GMRD, 1000 W SIDE OF HEIDE ALLEE IN NIETLEBEN AREA
	8201	732 MT BN	QC 035091 HEIDE, 21GMRD, 10000 W SIDE OF HEIDE ALLEE IN NIETLEBEN AREA
	8201	114 RECON BN	QC 035091 HEIDE, 21GMRD, 10000 W SIDE OF HEIDE ALLEE IN NIETLEBEN AREA
	8201	U/I MEDICAL BN	QC 035091 HEIDE, 21GMRD, 10000 W SIDE OF HEIDE ALLEE IN NIETLEBEN AREA
	8201	U/I SAPPER BN	QC 035091 HEIDE, 21GMRD, 10000 W SIDE OF HEIDE ALLEE IN NIETLEBEN AREA
	8201	U/I SIGNAL BN	QC 035091 HEIDE, 21GMRD, 10000 W SIDE OF HEIDE ALLEE IN NIETLEBEN AREA
	8201	U/I TK TNG BN	QC 035091 HEIDE, 21GMRD, 10000 W SIDE OF HEIDE ALLEE IN NIETLEBEN AREA
	8202	EGA	QC 061096 REIL, 11MTZ RIF DIV ELMS E REIL, S FUERBACH, N SCHOPENHAUER STRS
	8203	680 GDS MTZ RIF RGT	QC 048034 FLAK, 21GMRD, 3000 1 KM SE OF NOERWLITZ ON BOTH SIDES OF BEESEN RD

SECRET

SECRET

CITY	INST	UNIT	COORD AND REMARKS
HALLE	8203 690	GDS MTZ RIF RGT	QC 048034 FLAK, 21GMRD, 3000 1 KM SE OF WOERMLITZ ON BOTH SIDES OF BEESEN RD
	8203 700	GDS MTZ RIF RGT	QC 048034 FLAK, 21GMRD, 3000 1 KM SE OF WOERMLITZ ON BOTH SIDES OF BEESEN RD
	8203 28	GDS TK REGT	QC 048034 FLAK, 21GMRD, 3000 1 KM SE OF WOERMLITZ ON BOTH SIDES OF BEESEN RD
	8204	EGA	QC 072094 KLUEVER, EGA 2 KM N MAIN RR STATION
	8205	INACT FLD	QC 035086 AIRFIELD UNOCCUPIED
	8206	EGA	QC 072053 ARTILLERIE KAS, W OF STALINALLEE, S OF BARBARASTR, N OF DAMASKUSSTR, GRD - 11MTZ RIF DIV ELM
	8208	EGA	QC 064096 OCCUPIED AREA, EGA S HERWEG, NE SIDE MAXIM GORKI STRS
		AMMO DEPOT	QC 023126 NR 185, 21GMRD
		DAP	QC 077112 DAP BN
		DEPOT	QC 0707 RSP GENERAL DEPOT
	69D REPAIR SHOP	QC 079026 NR 184, 21GMRD	
	POL DEPOT	QC 028104 NR 368, UNK	
	RSP	TT 923081 E OF GRENZSTR, W OF	
	RSP	QC 0707 RSP CO, SECTOR HALLE VERL BREITESTR, RSP SECTOR HQ	
HALLE/TROTHA	EGA	QC 037127 FORMER HO WAREHOUSE	
	QM DEPOT	QC 039127 NR 186, 3GMA, RATIONS	
HAMMELSPRING	POL DEPOT	UU 931815 NR 369, UNK	
HAMRUNTRWESNTAL	BSP	UR 587897 BSP CO, REGT CHEMNITZ	
HANUM	BSP	PD 257395 BSP CO, REGT GARDELEGEN	
HARBKE	BSP	PC 403849 BSP CO, REGT OSCHERSLEBEN	
HAUBINDA	BSP	PA 172778 FORMER BSP BN, HILDBURGHAUSEN	
HEIDEMUEHLE	BSP	VU 079164 BSP CO, REGT SCHENKENDORF	
HEIDENAU	RSP	VS 2048 RSP PLAT, SECTOR DRESDEN	
HEINERSDORF	BSP	PA 616817 BSP CO, REGT KOEPELSDORF	

SECRET

SECRET

CITY	INST	UNIT	COORD AND REMARKS
HEINERSDORF		BSP	UU 860056 BSP CO, REGT BLANKENFELDE
HEINERSGRUEN		BSP	TR 869859 BSP CO, REGT PLAUEN
HELDORF		BSP	PA 232708 REGTL RCT SCH AND FORMER BSP BN, REGT HILDBURGHAUSEN
HELMERSHAUSEN		BSP	NB 876018 BSP CO, REGT MEININGEN
		BSP	NB 875019 FORMER BSP BN, MEININGEN
HENNERSDORF	3150	CITY	VT 0421 MAP REF 4347, EGA
	3151	WPNS DEPOT	VT 055207 FORMER LABOR CAMP, EGA SMALLARMS AND ARTY WPNS DEPOT
		ARTY DEPOT	VT 062206 NR 188, EGA
HENNIGSDORF		BSP	UU 785334 BSP RAIL-CANAL BCP DET,
		BSP	UU 798330 BSP CO, REGT MEININGEN FORMER BSP BN REGT GROSS GLIENICKE
		POL DEPOT	UU 783363 NR 370, UNK
HERINGSORF		BSP	VV 456789 BSP CO, REGT GREIFSWALD
HERMANNSFELD		BSP	NA 949954 BSP CO, REGT MEININGEN
HERRNRURG		BSP	PE 157671 BSP CO, REGT SCHOENBERG
		BSP	PE 158673 FORMER BSP BN, SCHOENBERG
HESSEN		BSP	PC 228647 FORMER BSP BN, HALBERSTADT
HILBERSDORF	1440	CITY	US 5837 MAP REF 5143, EGA
HILBURGHAUSEN		BSP	PA 233897 NEW INSTAL, 2 KM N OF TOWN, W SIDE OF SCHLUESSINGENSTR BSP REGT HQ
HILDRANDHAUSEN		BSP	NB 848729 BSP CO, REGT EISENACH
HILLERSLEBEN	5180	CITY	PC 7094 MAP REF 3734, 3SA
	5181	2503 AAA REGT	PC 691953 PIONIER, 19GTD, 5000 N WEDRINGEN RD, E OF RR, 1 KM NW OF CITY
	5181	640 GDS MTZ RIF RGT	PC 691953 PIONIER, 19GTD, 5000 N WEDRINGEN RD, E OF RR, 1 KM NW OF CITY
	5181	U/I MEDICAL BN	PC 691953 PIONIER, 19GTD, 5000 N WEDRINGEN RD, E OF RR, 1 KM NW OF CITY
	5182	1530 HV TK REGT	PC 699953 LAGER 1, 19GTD, 2000 2KM N OF HILLERSLEBEN E OF PIONIER

SECRET

SECRET

CITY	INST	UNIT	COORD AND REMARKS
HILLERSLEBEN	5182	U/I TANK REGT	PC 699953 LAGER I, 19GTD, 2000 2 KM N OF HILLERSLEBEN, E OF PIONIER KAS
	5182	U/I TK TNG BN	PC 699953 LAGER I, 19GTD, 2000 2 KM N OF HILLERSLEBEN, E OF PIONIER KAS
	5183		PC 704948 COMPLEX III, 19GTD, 2000 1/2 KM NE CITY, SE LAGER I
	5183	UI AG BN	PC 704948 COMPLEX III, 19GTD, 2000 1/2 KM NE CITY, SE LAGER I
	5184		PC 704962 EAST KAS, 19GTD 2 1/2 KM NE OF CITY, E LAGER I
		AMMO DEPOT	PC 699954 NR 189, 19GTD
HINTERHERMSDORF		BSP	VS 550418 BSP CO, REGT PIRNA
HINTERSEE		BSP	VV 517425 BSP CO, REGT LOECKNITZ
HIRSCHBERG		BSP	PA 998883 BSP CO, REGT PLAUEN
		BSP	QA 004877 FORMER BSP BN, REGT PLAUEN
HIRSCHFELDE		BSP	VS 9245 BSP BCP DET, GOERLITZ
		BSP	VS 925454 FORMER BSP BN, GOERLITZ
HOBRECHTSFELDE		BSP	UU 995350 BSP CO, REGT BLUMBERG
HOENRACH		BSP	PA 531797 BSP CO, REGT KOEPELSDORF
HOENOW		BSP	VU 065213 RSP RD RCP DET
		BSP	VU 070217 BSP CO, REGT SCHENKENDORF
HOETENSLEBEN		BSP	PC 400763 BSP CO, REGT OSCHERSLEREN
HOHENPERGE		BSP	VU 134132 RSP CO, SCHENKENDORF, RSP RD RCP DET
HOHENLEIPISCH	1460	CITY	VT 0006 MAP REF 4547, 1GTA
		AMMO DEPOT	VT 002095 NR 52, GSG, 45000 TON STORAGE, E OF RR LINE, N OF TOWN
HOHENNEUENDORF		BSP	UU 846376 RSP CO, REGT BLUMBERG
		BSP	UU 845376 RSP RAIL BCP DET FORMER BSP BN, BLUMBERG
HOHNSAATEN		BSP	VU 428587 RSP CO, REGT LOECKNITZ
		POL DEPOT	VU 396587 NR 190, EGA, 6750 MT

218

SECRET

SECRET

CITY	INST	UNIT	COORD AND REMARKS
HOMENSAATEN		POL DEPOT	VU 409588 N BK ALTE ODER RIVER EGA
HOLZHAUSEN		BSP	PA 244738 BSP CO, REGT HILBURGHAUSEN
HORKA		BSP	VT 9384 BSP RAIL BCP DET, GOERLITZ
HORST		BSP	PE 086155 BSP RD BCP DET, WITTENBURG
HOYERSBURG		BSP	PD 465622 BSP CO, REGT SALZWEDEL
HOYERSWERDA		RSP	VS 4799 RSP CO, SECTOR COTTBUS
IFTA		BSP	NB 821583 BSP CO, REGT EISENACH
ILMENAU	8210	CITY	PB 3516 MAP REF 5331, DAP
	8211	DAP	PB 361165 FORMER RAD CAMP, BOTH SIDES OF RD TO LANGENWIESEN, DAP BN
ILSENBURG		BSP	PC 153473 BSP CO, HALBERSTADT
		BSP	PC 151473 FORMER BSP BN, HALBERSTADT
JAEGERRUECK		EGA	VV 44 TRNG AREA AND FIRING RANGE
JAHRESTEDT		BSP	PD 341259 BSP CO, REGT GARDELEGEN
JAMLITZ	3829	QM DEPOT	VT 567603 NR 191, 11GMRD, RATIONS
	3300	CITY	VT 5560 VT 5460 MAP REF 4051, 3GMA
JEEREL		BSP	PD 524597 BSP CO, SALZWEDEL
JENA	8220	CITY	PB 8145 MAP REF 5035, 8GA EGA
	8221	2504 AAA REGT	PB 842487 ZWAETZEN, 20GTD, 3000 E SIDE OF HWAY 88, 3 KM N OF JENA
	8221	200 GDS TANK DIV	PB 842487 ZWAETZEN, 8GA, 3000 E SIDE OF HWAY 88, 3 KM N OF JENA
	8221	6800 HV TK REGT	PB 842487 ZWAETZEN 20GTD, 3000 E SIDE OF HWAY 88, 3KM N OF JENA
	8221	71 4T BN	PB 842487 ZWAETZEN, 20GTD, 3000 E SIDE OF HWAY 88, 3 KM N OF JENA
	8222	172 ARTY REGT	PB 830475 ARTILLERIE, 20GTD, 5000 STIFTER NAUMBURGER STR, N OF AM ENGEL SEE
	8222	660 GDS MTZ RIF RGT	PB 830475 ARTILLERIE, 20GTD, 5000 STIFTER NAUMBURGER STR, N OF AM ENGEL SEE
	8222	U/I AG BN	PB 830475 ARTILLERIE, 20GTD, 5000 STIFTER NAUMBURGER STR, N OF ENGEL SEE

217

SECRET

SECRET

CITY	INST	UNIT	COORD AND REMARKS
JENA	8222	U/I MEDICAL BN	PB 830475 ARTILLERIE, 20GTD, 5000 STIFTER NAUMBURGER STR, N OF AM ENGEL SEE
	8223 88	GDS SAPPER BN	PB 814445 POLIZEI, 20GTD, 1200 RATHENAU HOHE STR, E OF WEIMAR RR
	8223	U/I SIGNAL BN	PB 814445 POLIZEI, 20GTD, 1200 RATHENAU HOHE STR, E OF WEIMAR RR
	8224	U/I SOV ELMS	PB 804440 FLAK, 20 GTD, 1500 NE OF AM HIRSCHBERGE
	8225 113	GDS RECON BN	PB 787435 FORST, 20GTD LICHTENHAINER-VESPERTAL STR, W OF JENA
	8226	EGA	PB 828496 JAEGERBERG KAS, 3KM N OF JENA AT VILLAGE OFROEDIGAN, 4MTZ RIF DIV ELEMENTS
		ORD DEPOT	PB 832476 NR 377, UNK
		POL DEPOT	PB 826403 NR 376, UNK
		POL DEPOT	PB 827468 NR 53, 20GTD, 1000 MT STORAGE, LOBSTEDTER STR, N OF GAS WORKS
		QM DEPOT	PB 8247467 NR 375, UNK, RATIONS
JESSEN	3180	CITY	UT 5939 MAP REF 4243, 3GMA
		AMMO DEPOT	UT 584406 NR 192, UNK
		ORD DEPOT	UT 588402 NR 193, GSFG ARTY REPAIR AND STORAGE
JOCKSDORF		POL DEPOT	VT 733245, NR 378, UNK
JOEHNSTADT		BSP	US 641963 BSP CO, REGT CHEMNITZ
JOHANNGEORGENST	1480	CITY	UR 3989 MAP REF 5542, EGA WISMUTH GDS
	1481	SAP	UR 387895 HEINZ FACTORY, EGA 500 SW RR STATION, 600M NE TAG SCHACHT
	1482	SAP	UR 378895 INTERNATE#1, EGA S SIDE EIBENSTOCKER STR, 800M W OF TOWN
	1485	UNK	UR 393901 PACHTHAUS KAS, EGA 250M E RR STATION, NE OF TOWN
		AMMO DEPOT	UR 351892 NR 379, UNK
		POL DEPOT	UR 388907 NR 380, UNK

218

SECRET

SECRET

CITY	INST	UNIT	COORD AND REMARKS
JOHANNISTHAL	4220	ORD DEPOT	UU 990122 NR 138 UNK SPARE PARTS
	4221	RSP	UU 992117 INSTALLATION, EGA BERLIN, NEAR GROSS BERLINER DAMM, RSP
	4222	DAP	UV 042128 KOEPENICK, EGA BERLIN, ON 96 102 SEELENBINDER STR, 1ST REGT, DAP
	4223	DAP	UV 970176 RUMMELSBORG, EGA BERLIN, ON HAUPT STR, HELMUT JUST KAS, 2D REGT, DAP
	4224	DAP	UU 910204 ALEXANDER KAS, EGA BERLIN MITTE, ON 2 8 GESCHWISTSCHOOH STR, 30 REGT
	4225	DAP	UU 929280 NIEDERSCHOENHAUSEN, EGA BERLIN, AT 34 5 BUCHHOLZER STR, 4TH REGT, DAP
	4226	DAP	VU 143095 REFORMATORY, EGA BERLIN ERKNER, ON N DAEMERITZ SEE, DAP
	4227	DAP	VU 127098 RAHNSDORF, EGA BERLIN, ON S FURSTENWALDER ALLEE, OCS, DAP
JOHNGORGNSTADT	1483	WISMUTH GRDS	UR 383890 INTERNATE #2, BETWEEN EIBENSTOCK/WILDENTHAL RD - KRANICH SEE, WISMUTH INDUSTRIAL GUARDS
	1484	WISMUTH GRDS	UR 374895 INTERNATE#3, ACCROSS FROM INTERNATE#1, S SIDE OF EIBENSTOCKERSTR, WISMUTH INDUST GDS
JUCHHOEH		BSP	QA 034881 BSP AUTOBAHN BCP, PLAUEN
JUEBAR		BSP	PD 289393 FORMER BSP BN, GARDELEGEN
JUETERRROG	3190	CITY	UT 6862 MAP REF 4044, 3GMA
	3191		UT 735652 HEIDENHOF LAGER, 3GMA, 14000 HEIDENHOF VILLAGE
	3201 636	MEDICAL BN	UT 672632 FUCHSBERG, 14GMRD, 2500 E OF RR STR, BOTH SIDES FUCHSBERG STR
	3201 723	MT BN	UT 672632 FUCHSBERG, 14GMRD, 2500 E OF RR STR, BOTH SIDES FUCHSBERG STR
	3201 18	RL BN	UT 672632 FUCHSBERG, 14GMRD, 2500 E OF RR STR, BOTH SIDES FUCHSBERG STR
	3201 148	SAPPER BN	UT 672632 FUCHSBERG, 14GMRD, 2500 E OF RR STR, BOTH SIDES FUCHSBERG STR

219

SECRET

SECRET

CITY	INST	UNIT	COORD AND REMARKS
JUETERBOG	3201 211	SIGNAL BN	UT 672632 RUCHSBERG, 14GMRD, 2500 E OF RR STR, BOTH SIDES FUCHSBERG STR
	3202 500	GDS HVY TK REGT	UT 663633 JUETERBOG II, 14GMRD, 6000 W OF BERLIN RR LINE ON TURMSTRASSE
	3202 140	GDS MTZ RIF DIV	UT 663633 JUETERBOG II, 3GMA, 6000 W OF BERLIN RR LINE ON TURN STRASSE
	3202 490	GDS MTZ RIF RGT	UT 663633 JUETERBOG II, 14GMRD, 6000 W OF BERLIN RR LINE ON TURN STRASSE
	3202 10	GDS TK REGT	UT 663633 JUETERBOG II, 14GMRD, 6000 W OF BERLIN RR LINE ON TURN STRASSE
	3202 107	RECON BN	UT 663633 JUETERBOG II, 14GMRD, 6000 W OF BERLIN RR LINE ON THURM STRASSE
	3202 24	TK TNG BN	UT 663633 JUETERBOG II, 14GMRD, 6000 W OF BERLIN RR LINE ON TURN STRASSE
	3203 2497	AAA REGT	UT 735652 HEIDEHOF LAGER, 14GMRD, 3000 1 KM S OF JUETERBOG
	3203 470	GDS MTZ RIF RGT	UT 674611 DAMM AFLD, 14GMRD, 3000 1 KM S OF JUETERBOG
	3203	SOV GRD TPS	UT 674611 DAMM AFLD, 3000 1 KM S OF JUETERBOG
	3204 460	MIL STA HOSP	UT 644630 NEUES LAGER, 3GMA, 3000 TREUENBRIETZEN RD, 3 KM NW OF JUETERBOG
	3205 385	ARTY REGT	UT 613661 ALTES LAGER, 6GTD, 6000
	3205 497	ARTY REGT	UT 613661 ALTES LAGER, 14GMRD 6000
	3205 272	GDS ARTY REGT	UT 613661 ALTES LAGER, 6GTD, 6000
	3205 469	GDS ARTY REGT	UT 613661 ALTES LAGER, 14GMRD, 6000
	3205 22	GDS MTZ RIF RGT	UT 613661 ALTES LAGER, 6GTD, 6000
	3205 480	GDS MTZ RIF RGT	UT 613661 ALTES LAGER, 14GMRD, 6000
	3205 439	GDS RL RN	UT 613661 ALTES LAGER, 6GTD, 6000
	3206	ETR REGTS	UT 622645 ALTES LAGER AFLD, 2500 S OF TREUENBRIETZEN RD
	3207 470	AAA REGT	UT 706690 LAGER III, 62AAD, 6000. S OF HWAY 101, SE OF FORST ZINNA RR STA

SECRET

SECRET

CITY	INST	UNIT	COORD AND REMARKS
JUETERBOG	3207 3	GDS MECZ ARMY	UT 706690 LAGER III, GSFG, 6000 NE OF HWAY 101, SE OF FORST ZINNA RR STA
	3207 50	RECON BN	UT 706690 LAGER III, 3GMA, 6000 S OF HWAY 101, SE OF FORST ZINNA RR STA
	3209		UT 6862 NEWLY CONS KAS, 3GMA COMPLEX JUETERBOG MARKENDORF AREA EAST SIDE LOWER FUCHSBERG, 300 N N OF JUETERBOG RSTA
		HOSPITAL	FARSANERSTR 6 MIL HOSPITAL EGA
JUETZENRACH		BSP	PC 957096 BSP CO, REGT NORDHAUSEN
JULIUSRUH		BSP	UA 953538 BSP CO, REGT GLOWE/RUEGEN/
JUTERBOG		AMMO DEPOT	UT 626640 NR 197, SAF
		AMMO DEPOT	UT 604667 NR 55, 3GMA, 500000 TON STORAGE, N OF RD TO TREUENBRIETZEN
	653	ORD DEPOT	UT 665637 NR 195, GSFG
		POL DEPOT	UT 628634 NR 54, SAF
		POL DEPOT	UT 623638 NR 194, 14GMRD NW OF AFLD
		QM DEPOT	UT 627638 NR 196, 3GMA
KALTENNORDHIEM		BSP	NB 821091 FORMER BSP BN, MEININGEN
KAMENZ	1500	CITY	VS 3781 MAP REF 4750, EGAF
	1501	EGAF	VS 376819 PANZER KAS, EGA E OF HOCHER STR, 1 KM NE OF KAMENZ
	1502	EGAF	VS 387828 AIRFIELD KAS, EGA 1 KM NE OF TOWN, 500M NE OF PANZER KAS
		POL DEPOT	VS 435969 NR 381, UNK
KAMINKE/USEDOM		BSP	VV 479718 BSP CO, REGT GREIFSWALD
KATHARINENSEE		BSP	UU 891326 BSP CO, REGT BLUMBERG
		BSP	PD 905346 BSP RD AND RAIL BCP DET
KATHERINENBERG		BSP	NB 884710 BSP CO, REGT EISENACH
KAULITZ		BSP	PD 613619 BSP CO, REGT SALZWEDEL
KEINITZ		BSP	VU 6236 BSP CO, FRANKFURT/O

SECRET

SECRET

CITY	INST	UNIT	COORD AND REMARKS
KEUNE		BSP	VT 776288 BSP CO, FRANKFURT/O
KLETZ		BSP	VU 740247 BSP CO, FRANKFURT/O
		BSP	PD 5683 BSP CO, REGT GRABOW AND BSP RAIL BCP DET
KIRCHDORF/POEL		BSP	PE 6087 BSP CO, REGT ROSTOCK
KIRCHMOESER	3220	CITY	UU 2406 MAP REF 3640, GSFQ EGA
	3221 120	ORD DEPOT	UU 233072 NR 58, GSFQ, TK REPAIR MAGDEBURG RR ON PLAUE HWAY
	3222	EGA	UU 241076 FORMER TRACTOR FACTORY, N OF RR LINE, ABOUT 200M NW OF SOV TK REPAIR WORKSHOP, 1MTZ RIF DIV ELMS
		AMMO DEPOT	UU 252073 EGA DEPOT, 1 MTZ RIF DIV
KLAFFENRACH		POL DEPOT	US 524258 NR 384, UNK
KLEIN BAHERN		AMMO DEPOT	VT 113312 EGA DEPOT
		AMMO DEPOT	VT 136314 NR 385, UNK
KLEIN LIERENAU		BSP	US 1827 BSP CO, REGT PIRNA
KLEIN MACHNOW		BSP	UU 794091 BSP CO, BLANKENFELDE
KLEIN PRIEBUS		BSP	VT 071007 BSP CO, REGT GOERLITZ
KLEIN ZIETHEN		BSP	UU 942048 BSP CO, BLANKENFELDE BSP RD BCP DET
KLETTENBERG		BSP	PC 110125 BSP CO, NORDHAUSEN
		BSP	PC 107129 BSP RCT SCH, NORDHAUSEN
KLITZ	5200	CITY	UU 0239 MAP REF 3338, EGA
	5202	EGA	UU 017387 FORMER WORKERS COLONY, EGA 1 KM S OF TOWN ON E BANK OF KLITZER SEE, ENG BRIDGE REGT, GHQ
	5204	EGA	UU 055344 TRAINING AREA, EGA WOODED AREA GENERALLY E OF KLITZ
		ENGR DEPOT	UU 0239 NR 201, EGA S OF KLITZ ON E BANK OF KLITZER SEE
KLINGENTHAL		BSP	UR 200812 BSP CO, REGT CHEMNITZ
		REST CENTER	UR 2081 BSP
KLN GRARENSTEDT		BSP	PD 324585 BSP CO, REGT SALZWEDEL
KLUETZ		BSP	PE 423822 FORMER BSP BN, ROSTOCK

SECRET

SECRET

CITY	INST	UNIT	COORD AND REMARKS
KNEESE		BSP	PE 302468 BSP CO, REGT WITTENBURG
KOCHSTEDT	3240	CITY	UT 0543 MAP REF 4239, 3GMA
	3241	UI ENGR ELMS	UT 065426 FLAK, 3GMA, 4000 6KM SW OF DESSAU RD
	3241 230	GDS MTZ RIF REG	UT 065426 FLAK, 7GTD, 4000 6KM SW OF DESSAU, S OF DESSAU RD
	3241 54	GDS TK REGT	UT 065426 FLAK 7GTD 4000' 6KM SW OF DESSAU S OF DESSAU RD
KOENIGLUST		AMMO DEPOT	UR 6099 NR 389, UNK IN MINE
KOENIGSBORN	5210	CITY	PC 9079 MAP REF 3836, 3SA
		ORD DEPOT	PC 900798 NR 202, UNK, MV REPAIR SHOP
		QM DEPOT	PC 887800 NR 203, 3SA, RATIONS
KOENIGSBRUECK	1520	CITY	VS 2480 MAP REF 4749, 1GTA
	1521 496	ARTY REGT	VS 233793 ARTILLERIE, 11GTD, 2000 S OF RSTA W OF HOCKENDORFER STR
	1521 44	GDS TK REGT	VS 233793 ARTILLERIE, 11GTD, 2000 S OF RSTA W OF HOCKENDORFER STR
	1523 4	GDS AAA DIV	VS 229814 NEUES LAGER, 1GTA, 10000 W OF HWAY 97, 1 KM NW OF KOENIGSBRUECK
	1523 265	GDS AAA REGT	VS 229814 NEUES LAGER, 4GAAD, 10000 W OF HWAY 97, 1 KM NW OF KOENIGSBRUECK
	1523 272	GDS AAA REGT	VS 229814 NEUES LAGER, 4GAAD, 10000 W OF HWAY 97, 1 KM NW OF KOENIGSBRUECK
	1523 273	GDS AAA REGT	VS 229814 NEUES LAGER, 4GAAD, 10000 W OF HWAY 97, 1 KM NW OF KOENIGSBRUECK
	1523 40	GDS TK REGT	VS 229814 NEUES LAGER, 11GTD, 10000 W OF HWAY 97, 1 KM NW OF KOENIGSBRUECK
	1525	MANEUVER AREA	VS 2480 MANEUVER AREA, 1GTA, 40000 N OF KOENIGSBRUECK
		AMMO ORD DEPOT	VS 229796 NR 386, UNK
		POL DEPOT	VS 257855 NR 388, UNK

SECRET

SECRET

CITY	INST	UNIT	COORD AND REMARKS
KOENIGSTEIN		AMMO DEPOT	VS 341434 NR 59, EGA, 10000 TON STORAGE, W BANK OF ELBE S OF WEISSIG
KOENIGSWALD		AMMO DEPOT	VS 13765 NR 204, SOV
KOENIGSWARTHA		AMMO DEPOT	VS 518845 EGA DEPOT
KOENIGSWUSTHEN	53	ORD REPAIR	VT 061933 NR 60, GSFG, VEH REPAIR 1800 M E OF SCHENKENDORF
KOENIGWUSTHNS	4562		VT 056962 SIGNAL KAS NW OF VILLAGE, W SIDE OF HOHERLEHME RD, 500 M S OF BERLIN RING
KOEPPELSDORF	8280	CITY	PA 5680 MAP REF 5633, BSP
KOEPPELSDORF	8281	BSP	PA 565807 NEW BARRACKS, EGA 50 M W OF CITY ON HWAY B9
KOETHEN	3260	CITY	QC 0638 MAP REF 4237, SAF
KOETHEN	3261	SAF	QC 055356 FLEIGERHORST, SAF N SIDE AIRFIELD, S OF KOETHEN, NW OF BAASDORF
KOETHEN		POL DEPOT	QC 058356 NR 391, UNK
KONAU		BSP	PE 2502 BSP CO, REGT GRABOW
KONNIGSBRUECK		POL DEPOT	VS 233800 NR 387, UNK
KRAMPNITZ	2160	CITY	UU 6815 MAP REF 3544, 4GMA
	2161	U/I AG BN	UU 670145 PANZER, 10GTD 12000 N OF FAHRLAND-GROSS GLIENICKE RD, N OF KRAMPNITZ
	2161	810 GDS HT REGT	UU 670145 PANZER, 10GTD, 12000 N OF FAHRLAND-GROSS GLIENICKE RD, N OF KRAMPNITZ
	2161	290 GDS MTZ RIF RGT	UU 670145 PANZER, 10GTD, 12000 N OF FAHRLAND-GROSS GLIENICKE RD, N OF KRAMPNITZ
	2161	41 GDS RECON BN	UU 670145 PANZER, 10GTD, 12000 N OF FAHRLAND-GROSS GLIENICKE RD, N OF KRAMPNITZ
	2161	248 GDS RL RN	UU 670145 PANZER, 10GTD, 12000 N OF FAHRLAND-GROSS GLIENICKE RD, N OF KRAMPNITZ
	2161	131 GDS SAPPER BN	UU 670145 PANZER, 10GTD, 12000 N OF FAHRLAND-GROSS GLIENICKE RD, N OF KRAMPNITZ
	2161	112 GDS SIGNAL BN	UU 670145 PANZER, 10GTD, 12000 N OF FAHRLAND-GROSS GLIENICKE RD, N OF KRAMPNITZ

SECRET

SECRET

CITY	INST	UNIT	COORD AND REMARKS
KRAMPNITZ	2161	10 GDS TK DIV	UU 670145 PANZER, 20GA, 12000 N OF FAHRLAND-GROSS GLIENICKE RD, N OF KRAMPNITZ
	2161	685 MT BN	UU 670145 PANZER, 10GTD, 12000 N OF FAHRLAND-GROSS GLIENICKE RD, N OF KRAMPNITZ
	2161	37 TK TNG BN	UU 670145 PANZER, 10GTD, 12000 N OF FAHRLAND-GROSS GLIENICKE RD, N OF KRAMPNITZ
	2161	U/I MEDICAL BN	UU 670145 PANZER, 10GTD, 12000 N OF FAHRLAND-GROSS GLIENICKE RD, N OF KRAMPNITZ
KRIIPPEN		BSP	VS 415400 FORMER BSP RAIL BCP DET
KROECHLENDORF	4750	TNG AREA	VV 127017 KROECHLENDORF TNG AREA, 20GA
KROEPELIN	4580	POL DEPOT	PE 827949 NR 393, UNK
		POL DEPOT	PE 827949 NR 393, UNK
KRUGAU		DEPOT	VT 323636 FORMER AMMO FACTORY AND DEPOT, SAP CENTRAL DEPOT
KUECHEN/SEE	4580	CITY	VT 2987 MAP REF 3749, 20GA, EGA
KUECHENSEE	4581	EGA	VT 280880 FORMER LABOR CAMP, W SIDE OF STORKOW/GURK RD, N - E OF KUECHENSEE, ENG REGT - GHQ/EGA
	4582	EGA	VT 275849 FORMER TRACTOR FACTORY, E SIDE OF STORKOW/BURK RD, 5KM S OF STORKOW, ENG SUP DEPOT
KUEHLUNGSBORN	5220	CITY	PF 7803 MAP REF 1836, EGA
	5221	EGA	PV 760040 NEW BARRACKS, EGA KUEHLUNGSBORN, W FORMER WEHRMACHT AA GUNNERY SCH
		BSF	PF 777039 BSP CO, REGT ROSTOCK
		REST CENTER	PF 7505 BSP REST CENTER
KUESTRIN	4600	CITY	UU 7626 MAP REF 3453, GSFG
	4601	1487 LT AAA REGT	VU 748254 ARTILLERIE, 32AAD, 2000 W BANK OF ODER, BERLINER STR, OPP ALSTADT RSTA
	4601	1477 MED AAA REGT	VU 748254 ARTILLERIE, 32AAD, 2000 W BANK OF ODER, BERLINER STR, OPP ALSTADT RSTA
KUMMEROW	4045	TNG AREA	VT 460750 TNG AREA, 20GA
KUMMERSDORF	3280	CITY	UT 8773 MAP REF 3946, GSFG

SECRET

SECRET

CITY	INST	UNIT	COORD AND REMARKS
KUMMERSDORF	3281 56	MT REGT	UT 876733 ARTILLERIE, GSFG, 3000 DAHME STR, W OF KUMMERSDORF
	3283	U/I SOV ELMS	UT 883728 PANZER, GSFG E OF RR STA, S OF NEUENHOF HWY
		ORD DEPOT	UT 881729 NR 62, 3GMA, TK REPAIR OPPOSITE ARTY KAS, E OF KUMMERSDORF
	133	POL DEPOT	UT 878727 NR 63, 3GMA, 2500 MT E OF RSTA, E OF MAIN RD
KUNITZ		BSP	VT 765903 BSP CO, REGT FRANKFURT
KUNRAU		BSP	PD 373262 FORMER BSP BN, GARDELEGEN
LADENTHIN		BSP	VV 586140 BSP CO, REGT LOECKNITZ
LANGBURKERSDORF		BSP	VS 462531 BSP CO, REGT PIRNA
LANGENSALZA	8230	CITY	PB 1563 MAP REF 4829, 8GA
	8231 128	ARTY REGT	PB 152640 KRADSCHUETZEN, 57GMRD, 3000 PROVIANT, THAMBRUECKER, KLEINSPEHN, BOEHMEN STR
LANKOW		BSP	PE 232529 BSP CO, REGT SCHOENBERG
LAUCHHAMMER	1050	CITY	VT 1706 MAP REF 4448, 1GTA
	1051	POL DEPOT	VT 113055 LOCATED IN AREA OF LARGE COOKING PLANT
LAUCHRODEN		BSP	NB 815492 BSP CO, REGT EISENACH
LEHN/JAUERNICK		RSP	VS 725634 FORMER FARM COMPOUND JAUERNICK, 3 STORY BRICK BLDG OF 16 ROOMS, RSP TRNG CO SECTOR COTTBUS
LEIPZIG	8240	CITY	US 1891 MAP REF 4640, 8GA 3GMA EGA
	8241 190	GDS MTZ RIF RGT	US 106893 FLAK, 8GMRD, 2500 N SIDE OF LUTZNER STR, E OF MOESTEL STR
	8242 UI	FLD TK REP SHOP	US 226934 HEITERBLICK, 8GMRD, 2000 S OF TORGAEUR STR, W OF TACHAU, NEAR ABAHN
	8242 UI	MT REP SHOP	US 226934 HEITERBLICK, 8GMRD, 2000 S OF TORGAEUR STR, W OF TACHAU, NEAR ABAHN
	8242 8	RECON BN	US 226934 HEITERBLICK, 8GMRD, 2000 S OF TORGAEUR STR, SW OF TACHAU, NEAR ABAHN
	8242 133	SAPPER BN	US 226934 HEITERBLICK 8GMRD, 2000 S OF TORGAEUR STR, SW OF TACHAU, NEAR ABAHN

SECRET

SECRET

CITY	INST	UNIT	COORD AND REMARKS
LEIPZIG	8242 67	TK TNG BN	US 226934 HEITERBLICK, 8GMRD, 2000 S OF TORGAEUR STR, W OF TACHAU, NEAR ABAHN
	8244	EGA	US 161946 FRANK KAS, EGA SE OF INTERSECTION OLBRICHT, DANZIGER STR
	8245		US 159947 LAGER AREA, FRANK OLBRICHT, MAX LIEBERMAN STR
	8246	EGA HOSP	US 162966 - WIEDERITZSCH, FORMER POLICE BARRACKS, BAHNHOFSTR 25, 5KM NW OF MAIN RR STATION
	8248	EGA	US 158943 FORMER 106 KAS, MD III ELMS N GEORGE SCHUMAN, E OF WEDELL STRS 1500
	8249	EGA	US 162945 VIERTELSEWEG, MEDICAL OCS S OF VIERTELSEWEG, N FRANK STR, E FRANK KAS
	8251	SAF AFLD	US 365898 BRANDIS AFLD, SAF 2 KM E OF BRANDIS
	8253		US 169953 HINDENBURG, SAF NW OF FRANZ MEHRING AND DANZIGER STR
	8255	RSP	US 182952 RSP KAS, EGA NEW CONST ON NE CORNER OF DANZIGER DUEBENER LAND
		AMMO DEPOT	US 087929 NR 395, UNK
		AMMO DEPOT	US 135986 NR 69, EGA, 15000T
		AMMO DEPOT	US 134987 EGA /LINDENTHAL/ LANDSBERG RD, 1 KM S OF ABHN AND ELSTER CANAL
		EGA SUP UNIT	US 158979 SUPPLY UNIT, MD III
		ENGR DEPOT	US 157948 NR 66, GSFG S OF DANZIGER STR, N OF RR, E OF ORD DEPOT GOHLIS
		ORD DEPOT	US 142967 NR 70, GSFG LINDENTHAL, GARTEN, BAHNHOF STR, TRIFTWEG
		ORD TK REPAIR	US 157948 NR 67, GSFG, S OF GRANARY, N OF RR
		QM DEPOT	US 160946 NR 65, EGA
		QM DEPOT	US 148898 NR 64, GSFG, 48000T NW OF ELSTER RIVER, NONNEN- STRASSE

SECRET

SECRET

CITY	INST	UNIT	COORD AND REMARKS
LEIPZIG		QH DEPOT	US 181960 NR 394, UNK, RATIONS OLBRICHSTR, DANZIGER STR, N OF RR
		RSP	US 1791 RSP CO, SECTOR HALLE
		SAP	US 154842 5MTZ SAP REGT MARKKLEEBURG
LEIPZIG/GOHLIS	8247	EGA	US 160955 PRINZ GEORG KAS, N OF MAX LIEBERMANNSTR, W OF OLBRICHTSTR, S OF LANDSBERGERSTR, MD-III ELEMENTS
LEIPZIG/WAHREN		ORD DEPOT	US 137955 NR 71, GSF6, VEH REPAIR LINKEL STR, LODE STR, STAMMER STR
LEISNIG	1540	CITY	US 5570 MAP REF 4843, 1GTA
	1541		US 545693 ALTE, 1GTA SW OF TOWN, S SIDE COLDITZER STR
	1542 358	GDS AAA REGT	US 542696 VON DEM BUSCH, 8GMRD, 2000 N SIDE OF COLDITZER STR, SW OF TOWN
	1542 265	GDS ARTY REGT	US 542696 VON DEM BUSCH, 8GMRD, 2000 N SIDE OF COLDITZER STR SW OF TOWN
	1542 6720	MT BN	US 542696 VON DEM BUSCH, 8GMRD, 2000 N SIDE OF COLDITZER STR, SW OF TOWN
	1542 405	RL BN	US 542696 VON DEM BUSCH, 8GMRD, 2000 N SIDE OF COLDITZER STR, SW OF TOWN
LEISTERFOERDE		BSP	PE 158263 BSP CO, REGT WITTENBURG
LENZEN		BSP	PD 667866 FORMER BSP BN, REGT GRABOW
LEOPOLDSHALL		PGL DEPOT	PC 802466 NR 396, UNK
LETZLINGEN	5240	CITY	PD 6813 PAP REF 3534-3634, 35A
	5241	TNG AREA	PD 6813 MANEUVER AREA, 35A LETZLINGER HEIDE
	5242	U/I UNIT	PD 780242 CAMP BOERGITZ, 20TRD W OF HILLERSLEBEN RD, S OF VILLAGE
	5243		PD 700050 HUTTED CAMP, 35A OUTSKIRTS OF BORN VILLAGE, NE BORN COLBITZ RD /BORN/
	5244		PD 785110 HUTTED CAMP, 35A N OF VILLAGE /DOLLE/
	5246		PD 745024 HUTTED CAMP, 35A NW OF VILLAGE, E OF ARTY RANGE /COLBITZ/

228

SECRET

SECRET

CITY	INST	UNIT	COORD AND REMARKS
LETZLINGEN	5247		PD 710220 HUTTED CAMP, 35A S OF HOTTENDORF JAVENITZ RR /HOTTENDORF/
	5248		PD 675023 HUTTED CAMP, 35A S OF VILLAGE, E OF NEUHALDENLEBEN RD /HUTTEN/
	5249		PD 689024 HUTTED CAMP, 35A S OF PLANKEN HUTTEN RD /PLANKEN/
	5251		PD 705217 JAEVENITZ, 35A SE OF JAEVENITZ, JUST S OF RR
LEUNA	8290	CITY	TS 9290 MAP REF 4638, 8GA
LICHTENBRR/GERA		AMMO DEPOT	US 003354 NR 397, UNK
LICHTENTANNE		BSP	PA 740991 BSP CO, ZSCHACHENMUEHLE
LIERERROSE	3301	TNG AREA	VT5260 VT5460 MANEUVER AREA 35A 20000
	3304		VT 553497 DRACHHAUSEN CAMP NE OF DRACHHAUSEN-PIETZ RD
		POL DEPOT	VT 569598 NR 398, UNK
LIMLINGRODE		BSP	PC 056112 BSP CO, REGT NORDHAUSEN
LINDENBERG		BSP	UU 997293 BSP RD BCP, REGT BLUMBERG
		BSP	VU 004293 BSP CO, REGT BLUMBERG
LOBBE		BSP	VA 1619 BSP REST CENTER
LOBURG		POL DEPOT	UT 004780 NR 400, UNK
LOCKSTEDT		BSP	PD 409058 BSP CO, REGT GARDELEGEN
LOEBAU	1560	CITY	VS 7761 MAP REF 4954, EGA
	1561	EGA	VS 778620 INFANTERIE KAS, 400M N OF FORK GEORGWITZERSTR - GOERLITZERSTR 7TK DIV ELEMENTS
		AMMO DEPOT	VS 186620 EGA
LOECKNITZ	4610	CITY	VV 4823 MAP REF 2551, EGA
	4610	CITY	VV 4823 MAP REF 2551, BSP
	4611	BSP	VV 470250 INSTAL 11/2KM N OF TOWN, N SIDE OF RD TO GORKOW, NEAR SAWMILL BSP REGT HQ - FORMER BN HQ
	4611	BSP	VV 470250, EGA 11/2 KM N OF TOWN, N SIDE OF RD TO GORKOW, NEAR SAWMILL

229

SECRET

SECRET

CITY	INST	UNIT	COORD AND REMARKS
LOECKNITZ		AMMO DEPOT	VV 4828 BSP OR SEC FORCES AMMO DEPOT
LOEHME/RUEGEN		BSP	VA 1050 BSP CO REGT GLOWE
LOSSA WEIHE	8260	CITY	PB 6877 MAP REF 4734, 8GA
LOSSA WEIHE	8261	TNG AREA	PB 6877 MANEUVER AREA, 8GA
LOSSA WEIHE	8262		PB 67570 WILDLAGER, 8GA NW OF LOSSA
LOSSA WIEHE		POL DEPOT	PB 712768 NR 401 UNK
LUBMIN		BSP	VV 088997 BSP CO, REGT GRIEFSWALD
LUCKENWALDE	3320	CITY	UT 7473 MAP REF 3945, 3GMA
	3321	91 GDS RL REGT	UT 718734 STALAG I, 3GMA, 1000 S OF RD TO FRANKENFOERDE, W OF LUCKENWALDE
	3321	138 GDS SIG REGT	UT 718734 STALAG I-II, 3GMA, 1000 S OF RD TO FRANKENFOERDE, W OF LUCKENWALDE
	3323		UT 713737 STALAG III, 3GMA, 1000 W OF STALAG I AND II
		1446 DEPOT	UT 706688 NR 208, 14GHRD
		QM DEPOT	UT 737929 NR 402, UNK, RATIONS
LUDWIGSFELDE		DAP	UT 808964 FORMER LABOR SERVICE CAMP W OF RD, 200M N OF AUTOBAHN DAP RECRUIT SCHOOL
		ORD DEPOT	UT 813965 NR 403, UNK
LUDWIGSLUST	5261	590 MTZ RIF REGT	PE 668113 KUERASSIER, 18MRD, 3000 MARSTAL, LENIS STR, GRABOWER ALLEE, E OF RR
	5262	1054 ARTY REGT	PE 673092 FLIEGERHORST, 18MRD, 2500 3 KM SE OF LUDWIGSLUST ON GRABOW RD
	5262	33 TK REGT	PE 673092 FLIEGERHORST, 18MRD, 2500 3 KM SE OF LUDWIGSLUST ON GRABOW RD
	5262	63 TK TNG BN	PE 673092 FLIEGERHORST, 18MRD, 2500 3 KM SE OF LUDWIGSLUST ON GRABOW RD
		ORD DEPOT,	PE 667085 NR 404, UNK
		POL DEPOT	PE 676098 NR 209, UNK, 200MT
		RSP	PE 683092 RSP CO, SECTOR SCHWERIN
LUEBBEN	3341	82 SAPPER BN	VT 229553 INFANTERIE, 9MRD, 2000 W OF BERGSTRASSE, E OF CHAUSEE STR, N OF BAHNHOF PLATZ

SECRET

SECRET

CITY	INST	UNIT	COORD AND REMARKS
LUEBBEN	3340	CITY	VT 2456 MAP REF 4049, 3GMA
	3343	616 ARTY REGT	VT 235547 INFANTERIE, 9MRD, 2000 KARL MARX STR, LUCKAUER STR, E OF BAHNHOF STR
LUEBTHEEN	5166	EGA	PE 4000 TRAINING AREA, EGA
LUECKENDORF		BSP	VS 835314 BSP CO, REGT GOERLITZ
LUETTGENRODE		BSP	PC 142587 BSP CO, REGT HALBERSTADT
		BSP	PC 141588 FORMER BSP BN, HALBERSTADT
LUETZKENDORF	8270	CITY	PB 9987 MAP REF 4736, 8GA
LYCHEN	2170	CITY	UU 8797 MAP REF 2745, 2GTA
	2171	180 FLD HOSPITAL	UU 883963 HOSPITAL, 2GTA 1 KM S OF LYCHEN, W SHORE OF ZENS SEE
MAGDEBURG	5270	CITY	PC 8179 MAP REF 3835-3836, 3SA DAP
	5274	SAP	PC 826858 ROTHENSEE FORMER BRAWAK GASOLINE PLANT W SIDE AUGUST BEBEL DAMM, SAP BN AREGT MAGDEBURG
	5281	3 SHOCK ARMY	PC 776783 ENKE, GSFG, 1500 REIMS, FLECHTINGER, HOHENDODEBER STR
	5282	3 GDS AAA DIV	PC 835772 FLAK, 35A, 3500 S OF THOMAS MANN STR, NE OF KLUSSDAM STR
	5282	297 GDS AAA REGT	PC 835772 FLAK, 36AAD, 3500 S OF THOMAS MANN STR, NE OF KLUSSDAM STR
	5282	307 GDS AAA REGT	PC 835772 FLAK, 36AAD, 3500 S OF THOMAS MANN STR, NE OF KLUSSDAM STR
	5282	308 GDS AAA REGT	PC 835772 FLAK, 36AAD, 3500 S OF THOMAS MANN STR, NE OF KLUSSDAM STR
	5282	309 GDS AAA REGT	PC 835772 FLAK, 36AAD, 3500 S OF THOMAS MANN STR, NE OF KLUSSDAM STR
	5283	99 ARTY REGT	PC 838806 HIPPEL, 19GTD, 3000 BREITSCHEID STR, S OF RR, OPP AN DER LAKE
	5283	62Q GDS TANK REGT	PC 838806 HIPPEL, 19GTD, 3000 BREITSCHEID STR, S OF RR, OPP AN DER LAKE
	5283	112 RECON BN	PC 838806 HIPPEL, 19GTD, 3000 BREITSCHEID STR, S OF RR, OPP AN DER LAKE

SECRET

SECRET

CITY	INST	UNIT	COORD AND REMARKS
MAGDEBURG	5283	U/I MT BN	PC 838806 HIPPEL, 196TD, 3000 BREITSCHIED STR, S OF RR, OPP AN DER LAKE
	5284 19	GDS TANK DIV	PC 833802 LUDENDORF, 35A, 3000 BREITSCHIED, HERRENKRUG STR, NE OF CITY
	5284	U/I SIGNAL BN	PC 833802 LUDENDORF, 196TD, 3000 BREITSCHIED, HERRENKRUG STR, NE OF CITY
	5285 105	SIGNAL REGT	PC 827794 PANZER LAGER, 35A, 2500 HERRENKRUG JERICHOWER STR
	5285	U/I MT BN	PC 827794 PANZER LAGER, 35A, 2500 HERRENKRUG, JERICHOWER STR
	5286 573	ARTY REGT	PC 823793 SEECKT, 196TD, 2000 HERRENKRUG, JERICHOWER, TURMSCHANZEN STR
	5286	U/I SAPPER BN	PC 823793 SEECKT, 196TD, 2000 HERRENKRUG, JERICHOWER, TURMSCHANZEN STR
	5287 36	ENGR PON REGT	PC 820789 PIONIER, GSFG, 2000 TURMSCHANZEN, BRUECK, HERRENKRUG STR
	5288		PC 820784 ZUCKERBUSCH, 35A THAELMAN-KRAKAVER TOR, S OF RR
	5289	HVDVP	PC 795777 KRANKENHAUS SUDENBURG, EGA W OF LEIPZIGER, S FERMERSLEBEN WEG
	5293	DAP	PC 786800 POLIZEI KAS, N SIDE OF LANDSBERGERSTR, W SIDE OF DRAISWEG S OF RENNETHALSTR, DAP BN
	5294	DAP	PC 798776 TRAIN, EGA W STERN STR, S OF HASSELBACH PLATZ, DAP BN
		AMMO DEPOT	PC 834797 NR 211, 35A
		AMMO DEPOT	PC 814857 NR 407, UNK
		ORD DEPOT	PC 793877 NR 406, UNK
		POL DEPOT	PC 823821 NR 75, 35A, 2500 MT STORAGE, KLOSTER KAMP STR, SAALES STR
		QM DEPOT	PC 835815 NR 210, 35A, RATIONS
		QM DEPOT	PC 820813 NR 405, UNK
		RSP	PC 799774 RSP SECTOR HQ W/ONE CO

SECRET

SECRET

CITY	INST	UNIT	COORD AND REMARKS
MAGDEBURG		RSP	PC 816799 RSP CO, SECTOR MAGDEBURG
		RSP	PC 797794 RSP CO, SECTOR MAGDEBURG
		RSP	PC 796794 RSP CO, SECTOR MAGDEBURG
MAHLOW		BSP	UU 908042 BSP CO, REGT BLANKENFELDE
		BSP	UU 921023 BSP RAIL DET /BCP/, FORMER
		BSP	UU 921023 BSR RAIL BCP DET BSP BN, REGT BLANKENFELDE
		RATION DEPOT	UU 919022 FORMER BSP RATION DEPOT
MALCHIN		RSP	UV 530576 RSP PLAT, SECTOR PASEWALK
MARIENBERG	1570	CITY	US 7013 MAP REF 5344, EGA
	1571	EGA	US 699128 FORMER WEHRMACHT NCO SCH W EDGE OF TOWN, N ON RD TO WOLKENSTEIN, 7TK DIV ELEMENTS EGA
	1572	EGA	US 722116 OBJECT II, EGA GEBERG ZU MARIENBERG, 2 KM SE OF TOWN
MARIENBORN		BSP	PC 412873 BSP CO, REGT OSCHERSLEBEN
		BSP	PC 413873 BSP AUTOBAHN BCP DET
MARKENDORF		AMMO DEPOT	UT 777652 NR 408, UNK
MARKERSDORF	1580	CITY	US 5144 MAP REF 5043, 8GA
		MEDICAL DEPOT	US 503444 NR 212, 8GA
		ORD DEPOT	US 498442 NR77, 8GA, STORAGE FORMER GROMA FACTORY, 400 M E OF RR
MARKGRAFENHEIDE		BSP	UA 142091 BSP CO, REGT ROSTOCK
MARKNEUKIRCHEN		BSP	UR 104769 FORMER BSP BN REGT CHEMNITZ
MEININGEN	8300	CITY	PB 0003 MAP REF 5428, 8GA BSP
	8301 117	GDS MTZ RIF RGT	PB 007058 BARBARA, 39GHRD, 3000 N OF UTENDORFER STR, E OF JERUSALEM STR
	8302		PB 006042 POLIZEI, 8GA N OF MAIN RR STA, LEIPZIEGER STR
	8303		PB 003047 INFANTERIE KAS W SIDE OF LEIPZIGER STR NE OF RR LINE FACING DOLMAR STR
	8304	BSP	PB 010148 LAGER AREA, BSP REGT HQ W OF AM MARTENE GRABEN, ON SCHUETZEN STR

SECRET

SECRET

CITY	INST	UNIT	COORD AND REMARKS
MEININGEN		POL DEPOT	PB 006027 NR 409, UNK
		RSP	PB 0003 RSP CO, SECTOR ERFURT
MEINSDORF	3020	CITY	UT 1155 MAP REF 4039, 3GMA
		POL DEPOT	UT 117529 NR 410, UNK
MEISSEN	1600	CITY	US 9468 MAP REF 4846, 1GTA
	1601 286	RL BN	US 960685 HINDENBURG, 9TD, 1500 HERMAN GRAF, HEINRICH HEINE STR
	1601	UI SIGNAL BN	US 960685 HINDENBURG, 9TD, 1500 HERMAN GRAF, HEINRICH HEINE STR
	1602 1018	AAA REGT	US 955717 BOHNITZSCH, 11GTD, 2500 S OF GERICHT STR, E OF GROSSENHAINER STR
	1602 90	RECON BN	US 955717 BOHNITZSCH, 9TD, 2500 S OF GERICHT STR, E OF GROSSENHAINER STR
	1602	U/I ARTY RRIG	US 955717 BOHNITZSCH, 1GTA, 2500 S OF GERICHT STR, E OF GROSSENHAINER STR
	96	ORD DEPOT	US 938700 NR 78, 1GTA, TK REPAIR SHOP E OF ELBE RIVER, 700 M NNW OF RSTA
	96	ORD DEPOT	US 938700 NR 78, 1GTA 700M NNW OF RSTA, PRINCIPAL TK REPAIR SHOP
MELLIN		BSP	PD 344354 BSP CO, REGT GARDELEGEN
MELPERS		BSP	NB 807008 BSP CO, REGT MEININGEN
MENDEHAUSEN		BSP	PA 047826 BSP CO, REGT MEININGEN
MERSEBURG	8320	CITY	QB 0894 MAP REF 4637, 8GA
	8321	UI SOV UNIT	QB 072927 FLAK, 2500 S OF RHEIN STR, N OF GEUSAUER STR
	8322		QB 073942 FLIEGERHORST KAS 1500 SW OF LAUCHSTAEDTER STR W OF GUSTAV ADOLF STR
	8323	GDS FTR DIV	QR 0695 AIRFIELD, SAF NW OF TOWN
		AMMO DEPOT	QB 065940 NR 213, SOV
		POL DEPOT	QB 043943 NR79, SAF, 875 MT STORAGE, AFLD 2 MILES W OF MERSEBURG

SECRET

SECRET

CITY	INST	UNIT	COORD AND REMARKS
MERSEBURG		RSP	TS 912948 RSP CO, SECTOR HALLE
MILZ		BSP	PA 093824 BSP CO, REGT HILBURGHAUSEN
MIROW		RSP	UV 547048 RSP PLAT, SECTOR PASEWALK
MITTENWALDE	4420	CITY	VT 0092 MAP REF 3747, EGA
	4421	EGA	UT 991896 MEDICAL DEPOT, EGA TNG AIDS DEPOT, ARTY REPAIR SHOP, 3 KM S OF CITY
		MED EQ DEPOT	UT 992897 NR 80, EGA 2 KM SW OF SCHUTZENHAUS MITTENWALDE, S OF CANAL
MIXDORF	4620	CITY	VT 5983 MAP REF 3852, 20GA
		POL DEPOT	VT 585840 NR215, GSFG, 5650 MT
MOCHRAHNA	1620	CITY	UT 4809 MAP REF 4442 4542 1GTA
		AMMO DEPOT	UT 470076 NR 81, GSFG, 50000 TONS WOODS S OF TORGAU- EILENBERG RR
MOEDLICH		BSP	PD 599839 BSP CO, REGT GRABOW
HOEGELIN	5300	CITY	UU 1727 MAP REF 3439, EGA
		ORD DEPOT	UU 195283 NR 82 POSS 3SA WPNOS REPAIR E OF HEIDELFELD
MOENCHEMUEHLE		BSP	UU 908342 BSP CO, REGT BLUMBERG
MORSLEBEL		BSP	PC 435882 BSP CO, REGT OSCHERSLEBEN
MOTZLAR		BSP	NB 686146 BSP CO, REGT MEININGEN
MUEHLHAUSEN	8340	CITY	PB 0274 MAP REF 4728, EGA
	8341	EGA	PB 035751 GOERMAR, 4MTZ RIF DIV ELMS N OF GOERMARISCHE LAND STR, 1 KM NE OF CITY
	8342	EGA	NB 979726 BARACKEN LAGER, 5KM SW OF CITY, 4MTZ RIFLE DIV ELEMENTS, 600
	8344	BSP	PB 022752 INFANTRIE KAS, W OF RR, N SIDE OF WENDEWEHRSTR, BSP REGT HQ
	8345	TNG AREA	PB 022727 TNG AREA
	8346	U/I SOV ELMS	PB 022734 FINANZAMT 500 M W OF CITY HOSP, S OF CEMETERY, VIC EISENACHER LANDSTR
		AMMO DEPOT	NB 979743 NR 412, UNK
		POL DEPOT	PB 023753 NR 411, UNK

SECRET

SECRET

CITY	INST	UNIT	COORD AND REMARKS
MUELLROSE	123	ORD DEPOT	VT 611877 NR 83, GSFG, TK REPAIR S OF RSTAT E OF KATHERINEN SEE
		QM DEPOT	VT 603888 NR 413, UNK, RATIONS
	4640	CITY	VT 6088 MAP REF 3752, 20GA
MUENCHERBERG		POL DEPOT	VU 421174 NR 414, UNK
		POL DEPOT	VU 414178 NR 415, UNK
MUENCHEHOE		BSP	VU 079164 BSP CO, REGT SCHENKENDORF
MUNCHNRERNSDORF		POL DEPOT	OB 050332 NR 84, 8GA, 9000 T STORAGE, TAUTENDORF- NEUENSORGE RDS
NARDT		DAP	VT 436004 DAP RECRUIT SCHOOL
NAUMBURG	8380	CITY	PB 9771 MAP REF 4836, 8GA EGA
	8381	170 GDS MTZ RIF RGT	PB 946692 LEUTTICH, 57GMRD SE OF FLEMMINGER WEG, OPPOSITE HUBERTUS KAS
	8381	U/I ENGR BN	PB 946692 LEUTTICH, 8GA SE OF FLEMMINGER WEG, OPPOSITE HUBERTUS KAS
	8382	65 GDS ARTY REGT	PB 944692 LEUTTICH, 57GMRD NW OF FLEMMINGER WEG, OPP LEUTTICH KAS
	8383	932 AAA BN	PB 972706 HINDENBURG, 57GMRD SCHONBURGER, WEISSENFELSER STR, W OF RR TO JENA
	8383	57 GDS MTZ RIF DIV	PB 975705 HINDENBURG, 8GA SCHONBURGER, WEISSENFELSER STR, W OF RR TO JENA
	8383	89 SIGNAL BN	PB 975705 HINDENBURG, 57GMRD SCHONBURGER, WEISSENFELSER STR, W OF RR TO JENA
	8385	498 AAA REGT	PB 972706 BISMARCK, 8GA, 2500 WEISSENFELSER STR, W OF LUXEMBURG STR
	8388	EGA OCS	PB 952705 POLIZEI, EGA, 800 2 1/2 KM S OF SAALE RIVER, S KOESEN, N OF MARX STRS
		AMMO DEPOT	PB 983705 NR 8K, 57GMRD, 15000 T STORAGE, W OF WEICHAU RD, S OF KROPPENTAL STR
		ORD-QM DEPOT	PB 983705 NR 216, 57GMRD, STORAGE
		RSP	PB 958717 RSP CO, SECTOR ERFURT

SECRET

SECRET

CITY	INST	UNIT	COORD AND REMARKS
NETTGAU		BSP	PD 292343 BSP CO, REGT GARDELEGEN
NEU GALLIN		BSP	PE 204286 BSP CO, REGT WITTENBURG
NEU GERSDORF		RSP	VS 719463 BSP CO, REGT GOERLITZ
NEU LINKEN		BSP	VV 581237 BSP CO, REGT LOECKNITZ
NEU SALZA		BSP	VS 668541 BSP CO, REGT GLERLITZ
NEU WENDISHTHUN		BSP	PE 1807 BSP CO, REGT GRABOW
NEU ZWIEDORF		BSP	PE 085217 BSP CO, REGT WITTENBURG
NEURANDENRURG	2180	CITY	UV 8536 MAP REF 2345 2445, 2GTA
	2180	CITY	UV 8536 MAP REF 2445, EGA
	2181	EGA	UV 861343 PANZER KAS, 1KM SE OF NEURANDENBURG, W OF RR, E OF AM SCHUTZENHAUS, MD-V ELEMENTS
	2182	EGA	UV 947337 TOLLENSEE COMPOUND, W OF RD TO NEUSTRELITZ, ON E SHORE OF TOLLENSEE SEE, ARMOR REP SHOP
	2183	EGA	UNK, EGA TK REPAIR SHOP S OF CITY, W OF RD TO NEUSTRELITZ, E OF TOLLENSEE SEE
	2184	SAF AFLD	UV 863417 TROLLENHAGEN AFLD, SAF, 800 5 KM NE OF TOWN, N OF RR
	2186	EGA	UV 865327 FUENFEICHEN LAGER I - II, E OF BARGENSDORF/STARGARD RD, 1 KM OF PANZER KAS, MD-III - 6MTZ RIF DIV
		DAP	UV 849327 DAP CO
		POL DEPOT	UV 847337 NR417, UNK
		RSP	UV 861357 RSP CO, SECTOR PASEWALK
NEURUCH		BSP	UU 992320 BSP CO, REGT FLUMBERG
NEUENBAU		BSP	PA 590888 BSP CO, REGT KOEPELSDORF
NEUENDORF		BSP	NC 831016 BSP CO, REGT MUEHLHAUSEN
NEUENHAGEN		BSP	VU 098198 BSP CO, REGT SCHENKENDORF
		POL DEPOT	VU 137197 NR218, GSFG
NEUENHOF		BSP	NB 852505 BSP CO, REGT EISENACH
NEUGARGE		BSP	PE 224044 BSP CO, REGT GRABOW
NEUGERSDORF		POL DEPOT	VS 718466 NR418, UNK
NEUHALDENSLEREN	5310	CITY	PC 6397 MAP REF 3634, 3SA

SECRET

SECRET

CITY	INST	UNIT	COORD AND REMARKS
NEUHOLDENSLEREN		QM DEPOT	PC 647950 NR 419, UNK, RATIONS
NEUHAUS		BSP	PE 296064 FORMER BSP BN, REGT GRABOW
		BSP	PA 609765 SCHIERSCHNITZ/KOEPPELSDORF
NEURUPPIN	2200	CITY	UU 5267 MAP REF 3042, 2GTA
	2201 75	AAA REGT	UU 521657 FRIEDRICH FRANZ, 12GTD 2000 N OF THOMAS MANN STR, E OF RR, FEHRBELLINER STR
	2201 497	GDS ARTY REGT	UU 521657 FRIEDRICH FRANZ, 12GTD 2000 N OF THOMAS MANN STR, E OF RR, FEHRBELLINER STR
	2201 89	GDS RL BN	UU 521657 FRIEDRICH FRANZ, 12GTD N OF THOMAS MANN STR, E OF RR, FEHRBELLINER STR
	2201 186	GDS SIGNAL BN	UU 521657 FRIEDRICH FRANZ, 12GTD 2000 N OF THOMAS MANN STR, E OF RR, FEHRBELLINER STR
	2202 12	GDS TK DIV	UU 523657 STANDORT LAZARETT, 2GTA SCHOLTEN, FEHRBELLINER LEIBKNECHT STR
	2203 226	GDS ARTY REGT	UU 525656 KOENIGSTOR AM SEE 12GTD1500 S OF BAHNHOF, FELDMAN SCHOLTEN STR
	2203 59	TK TNG BN	UU 525656 KOENIGSTOR AM SEE 12GTD1500 S OF BAHNHOF, FELDMAN SCHOLTEN STR
	2204	UNK	UU 518661 FONTANE SCHULE NW SIDE OF NEUSTAEDTER STR
	2205 710	GDS HT REGT	UU 540693 PANZER, 12GTD, 6000 W SIDE OF ALT RUPPINER ALLEE, N OF CITY
	2205 18	GDS RECON BN	UU 540693 PANZER, 12GTD, 6000 W SIDE OF ALT RUPPINER ALLEE, N OF CITY
	2205	U/I GDS TK REGT	UU 540693 PANZER, 12GTD, 6000 W SIDE OF ALT RUPPINER ALLEE, N OF CITY
	2206 136	GDS SAPPER BN	UU 520724 GENTZRODE, 12GTD, 300 NEURUPPINER STR, FESTER STR, N OF CITY
	2207 208	MEDICAL BN	UU 515660 KRANKENHAUS, 12GTD N SIDE OF NEUSTAEDTER STR, SW SECTION OF CITY
	2209	FTR REGT	UU 5268 AIRFIELD, SAF 2 KM NNW OF TOWN

238

SECRET

SECRET

CITY	INST	UNIT	COORD AND REMARKS
NEURUPPIN	2214	TNG AREA	UU 687145 TNG AREA
		AMMO DEPOT	UU 443728 NR 220, EGA
		POL DEPOT	UU 525654 NR 219, SAF, 560 MT
NEUSTAEDTEL	1640	CITY	US 3206 MAP REF 5441, EGA
	1641	SAP	US 333104 NEUSTAEDTEL, EGA 1 KM SW OF NEUSTAEDTEL ON W SIDE HUNDSHUEBEL RD
NEUSTRELITZ	2220	CITY	UV 7115 MAP REF 2644, 2GTA
	2221	U/I GDS TK REGT	UV 708163 NEUE INFANTERIE, 9GTD, 5000 E OF RD TO PENZLIN, NE OF ZIERKER SEE
	2221 74	RECON BN	UV 708163 NEUE INFANTERIE, 9GTD, 5000 E OF RD TO PENZLIN, NE OF ZIERKER SEE
	2221	U/I TK TNG BN	UV 708163 NEUE INFANTERIE, 9GTD, 5000 E OF RD TO PENZLIN, NE OF ZIERKER SEE
	2222	U/I ELMS	UV 715152 SIGNAL KAS, 2GTA NW END FRITZ REUTER AND MUEHLEN STR
	2223 673	HT BN	UV 705133 SCHLOSS KOPPEL, 9GTD E OF PARK STR, S OF TIERGARTEN, SSW FROM CITY
	2225 495	ARTY REGT	UV 717143 KUERASSIER, 9GTD, 1000 STRELITZER, BREITSCHEID, THAELMANN, NAUMANN STR
	2226 9	GDS TK DIV	UV 720152 STAB, 2GTA E OF HWAY 96, N OF GLAMBECKER SEE, SW OF RR
	2226 411	SIGNAL BN	UV 720152 STAB, 9GTD E OF HWAY 96, N OF GLAMBECKER SEE, SW OF RR
	2227 121	AAA REGT	UV 706140 AM SCHLOSS, 9GTD E OF ZIERKER SEE, W OF TIERGARTEN, ON PARK STR
	2229 182	MED BN	UV 716148 HOSPITAL, 9GTD KARL STR, BREITE STR, E THAELMANN STR
	2231 90	GDS SAPPER BN	UV 702111 MARINE LAGER, 9GTD, 2000 NE OF WOBLITZ SEE, S OF GROSS BUERGER SEE
	2232	MANEUVER AREA	UV 4732 UV 5723 WAREN SPECK, 9GTD W OF NEUSTRELITZ PRENZLIN RD, SE OF SPECK AND THE SPECKER SEE

239

SECRET

SECRET

CITY	INST	UNIT	COORD AND REMARKS
NEUSTRELITZ	2234	234 ARTY REGT	UV 721136 OCCUPIED AREA, 9GTD STRELITZER, BOELKE STR, SE OF CITY
	2235		UV 724132 FASANERIE, 2GTA NW OF STELITZ, E OF HWY 96
		AMMO DEPOT	UV 726161 NR 87, 9GTD, 2500 T BETWEEN HWAY 96 AND NEUBRANDENBURG RR
		ORD DEPOT	UV 686126 NR 221, 9GTD
		POL DEPOT	UV 706157 NR 420, UNK
		QM DEPOT	UV 721132 NR 421, UNK, RATIONS
		RSP	UV 722148 RSP CO, SECTOR PASEWALK
NIEDERLEHME	4460	CITY	VT 0797 MAP REF 3647
	4462	EGA	VT 092997 NIEDERLEHME, EGA FORMER AMMO FACTORY, 6 KM NE KOENIGSMUSTERHAUSEN
		EGA	VT 092997 NIEDERLEHME FORMER PARAZOL AMMO FACTORY IN ZIEGENHOLZ DISTRICT, EGA
NIEDERNEUENDORF		BSP	UU 781296 BSP CO, GROSS GLIENICKE
		BSP	UU 779296 BSP CO, GROSS GLIENICKE
NIEDERSCHLEMA	1660	CITY	US 3609 MAP REF 5342, EGA
	1661	SAP	US 366091 KASERNE I, EGA AT S TERMINAL OF TUNNEL, NE OF CITY, S OF RR
	1662	SAP	US 365089 KASERNE II, EGA 300M SW OF KASERNE I
	1663	SAP	US 356104 KASERNE III, EGA W SIDE OF CITY, NEAR POST OFFICE
NIENHAGEN		BSP	PF 942058 BSP CO, REGT ROSTOCK
NIESKY		BSP	VS 880824 BSP BN, REGT GOERLITZ
NOHRA	8400	CITY	PB 5648 MAP REF 5033, 8GA
	8401	8 GDS ARMY	PB 580480 FLIEGERHORST, GSGF, 3000 1 KM SE OF NOHRA ON ROAD TO WEIMAR
	8402	U/I AAA UNIT	PB 575493 NOHRA AFLD, 500 N SIDE OF WEIMAR RD, NE OF NOHRA

240

SECRET

SECRET

CITY	INST	UNIT	COORD AND REMARKS
NONNEWITZ		BSP	UA 905594 BSP CO, REGT GLOWE/RUEGEN
NORDHAUSEN	8410	CITY	PC 2406 MAP REF 4530, BSP
	8413	BSP	PC 252073 TASCHEBERG KAS, PART OF FORMER PRIUESSISCHES HOCHBAUAMT TASCHEBERGSTR #55 - 60, BSP REGT HQ
	8415	UI SIG UNIT	PC 231074 IN W EDGE OF NORDHAUSEN N OF KARL LIEBNECHTSTRASSE W OF HYPPENWEG
		AMMO DEPOT	PC 2507 NR 424, UNK CONCRETE LINED TUNNEL IN HILL
		BSP	PC 242072 BSP RCT SCH REGT NORDHAUSEN
		RSP	PC 245057 N OF FORMER AIR FIELD DARRWEG NR 46 OR 47, RSP CENTRAL SCH REPTD DEACT 1DEC56 BSP NCO SCH NOW
NOSTORF		BSP	PE 098189 BSP CO, REGT WITTENBURG
OBERJUGEL		BSP	UR 3888 BSP CO, REGT CHEMNITZ
OBERLUNGWITZ		ORD DEPOT	US 401289 NR 88, 8GA, TK REPAIR HOFER STR, DROF STR, HENNIS STR
OBERSACHSENBERG		BSP	UR 2184 BSP CO, REGT CHEMNITZ
OBERSACHSWERFEN		BSP	PC 133135 BSP CO, REGT NORDHAUSEN
OBERSCHLEMA	1700	CITY	US 3408 MAP REF 5341, EGA
	1701	SAP	US 352076 KASERNE I, EGA S SIDE OF OBERSCHLEMA-AUE ROAD
OBERSCHONWEIDE	4180	CITY	UU 0014 MAP REF 3547, EGA
	4182		UU 980139 OCCUPIED AREA, EGA ERNST SCHNELLER STR, SW OF SPREE CANAL, M.O.D.
OBERWIESENTHAL		BSP	UR 535886 BSP CO, REGT CHEMNITZ
OBERZELLA		BSP	NB 733333 BSP CO, REGT DERMBACH
ODERBERG		BSP	VU 362586 FORMER BSP BN REGT LOECKKNITZ
ODERISFELDE		BSP	PD 355118 BSP CO, REGT GARDELEGEN
		BSP	PD 354118 BSP RAIL AND CANAL BCP DET FORMER BSP BN, REGT GARDELEGEN
OELSPLITZ	8430	CITY	TR 9989 MAP REF 5539, EGA
OERLSDORF		BSP	PA 547742 BSP CO, REGT KOEPELSDORF

241

SECRET

SECRET

CITY	INST	UNIT	COORD AND REMARKS
OHRDRUF	8420		PB 2232 MAP REF 5130, 8GA
	8421 935	AAA BN	PB 233331 TRUPPEN LAGER, 39GMRD, 10000 1KM NE OF OHRDRUF, ON GOTHA RD
	8421 936	GDS ARTY REGT	PB 233331 TRUPPEN LAGER, 39GMRD, 10000 1 KM NE OF OHRDRUF, ON GOTHA ROAD
	8421 39	GDS MTZ RIF DIV	PB 233331 TRUPPEN LAGER, 8GA, 10000 1 KM NE OF OHRDRUF, ON GOTHA ROAD
	8421 120	GDS MTZ RIF RGT	PB 233331 TRUPPEN LAGER, 39GMRD 10000 1 KM NE OHRDRUF, ON GOTHA ROAD
	8421 512	MED BN	PB 233331 TRUPPEN LAGER, 39GMRD 10000 1KM NE OF OHRDRUF, ON GOTHA RD
	8421 154	SIGNAL BN	PB 233331 TRUPPEN LAGER, 39GMRD 10000 1 KM NE OF OHRDRUF, ON GOTHA ROAD
	8422	TNG AREA	PR 1837 SOV EGA
	8423		PB 240288 CRAWINKEL CAMP BOTH SIDES OF CRAWINKEL-OHRDRUF RD, FROM AUE NW
		AMMO DEPOT	PB 221305 NR 426, UNK
		QN DEPOT	PB 202329 NR 425, UNK, RATIONS
ORANIENBAUM	3360	CITY	UT 2142 MAP REF 4240, EGA
	3361		UT 171435 KAPEN W OF ORANIENBAUM, 3 KM E OF MILD SEE
	3369	TNG AREA	UT 1434 1442 2142 2036, 7GTD ROTHEHAUS TNG AREA W OF ORANIENBAUM, NE OF RETZAU
ORANIENBN/KAPEN		AMMO DEPOT	UT 165430 NR 89, GSFG, STORAGE SOLLNITZ STAATSWALD 8KM E OF DESSAU
ORANIENBURG	4680	CITY	UU 8046 MAP REF 3245, 20GÁ EGA
	4681	EGA	833476 PANZER KAS, N SIDE OF BERNAUER ALLEE, E OF SANDHAUSENSTR 1MTZ RIFLE DIV ELEMENTS
	4682		UU 828480 SACHENHAUSEN CONCENTRAT CMP 1 KM NE OF ORANIENBURG, EGA
	4683 52	GDS RL BN	UU808455 HEINKEL SETTLEMENT 6GMD 3000 MELACHTON R, BREITSCHEID STR, BERLINER ALLEE
	4683 22	GDS SAPPER BN	UU808455 HEINKEL SETTLEMENT 6GMD 3000 MELANCTON R, BREITSCHEID STR, BERLINER ALLEE

SECRET

SECRET

CITY	INST	UNIT	COORD AND REMARKS
ORANIENBURG	4683	TRANS REGT	UU 795440 AFLD, SAF S RR, W OF ORANIENBURG CANAL
	4688	EGA	UU 811467 FORMER SCHLOSS, NW OF PLATZ DES FRIEDENS, W OF HAVEL RIVER EGA RADAR OCS
	4696		UU 949431 BASDORF, EGA
		AMMO DEPOT	UU 8147 NR 427, UNK
		POL DEPOT	UU 838501 NR 224, SAF, 750 MT
		RSP	UU 815466 RSP CO, SECTOR BERLIN
OSCHATZ	1720	CITY	US 6884 MAP REF 4644, 1GTA
	1721 8	MTZ RIF REGT	US 690845 ARTILLERIE, 9TD, 2500 DRESDENER STR, 1 KM E OSCHATZ
	1722	UI RL REGT	US 650847 FLIEGERHORST, 1GTA, 2500 N OF RD TO GRIMMA, 2KM W OF OSCHATZ
	1722 23	TANK REGT	US 650847 FLIEGERHORST, 9TD, 2500 N OF RD TO GRIMMA, 2 KM W OF OSCHATZ
	1722	UI TANK TNG BN	US 650847 FLIEGERHORST, 9TD, 2500 N OF RD TO GRIMMA, 2 KM W OF OSCHATZ
		POL DEPOT	US 652848 NR 428, UNK
OSCHERSLEBEN	5370	CITY	PC 5267 MAP REF 3933, BSP
	5371	BSP	PC 527675 INSTAL, N SIDE OF WILHELM HEINSTR, W SIDE OF RUDOLPH BREITSCHEIDSTR, S OF RR SPUR, BSP REGT HQ
OSTERODE		BSP	PC 144661 BSP CO, REGT HALBERSTADT
PARSTLEITEN		BSP	TR 954783 BSP CO, REGT PLAUEN
PARSTORF		BSP	PC 343664 BSP CO, REGT HALBERSTADT
PAETZ	4030	CITY	VT 0887 MAP REF. 3747, EGA, BSP
	4031	BSP/GHQ	VT 094883 SITE OF FORMER TILE FACTORY - FORMER SED SCH, E SIDE OF HWY 179, 1500M N OF TOWN, BSP CEN HQ
	4031	HVDIS HQ	VT 094883 FORMER HVDG, BSP E SIDE KOENIG WURSTERHAUSEN-WENDISCH BUCHHOLZ RD
PALINGEN		BSP	PE 168698 BSP CO, REGT SCHOENBERG
PAMPOW		BSP	VV 540319 BSP CO, REGT LOCKENITZ
PARCHIM	5320	CITY	PE 8924 MAP REF 2536 2537, 35A

SECRET

SECRET

CITY	INST	UNIT	COORD AND REMARKS
PARCHIM	5321 348	SAPPER BN	PE 890229 DRAGONER, 18MRD KARL MARX, KLARA ZETKIN, FICHTE STR, N OF SUEDRING
	5322 60Q	MTZ RIF REGT	PE 889231 NEUE KAS, 18MRD, 3000 KARL MARX, FICHTE STR, S OF SUEDRING
	5322 120	RECON BN	PE 889231 NEUE KAS, 18MRD, 3000 KARL MARX, FICHTE STR, S OF SUEDRING
	5323		PE 8524 FLIEGER, N OF RR STA, W OF PARCHIM, S OF ROAD TO DAMM
	5324	FTR REGT	PE 852244 AFLD, 2KM NW TOWN
	5327		PE 991168 TREPTOW KAS, TREPTOW SEE
		POL DEPOT	PE 878242 NR 225, SAF, 1000 MT
		QM RAT AND EQ	PE 887241 NR 90, GSFG 500 M E OF RR STA, SERVES 2GTA AND 35A
PASEWALK	4700	CITY	VV 3329 MAP REF 2449, EGA
	4701	EGA	VV 332284 KAVALLERIE KAS, S OUTSKIRT OF TOWN, E OF CEMETERY, E OF PRENZ- LAUERSTR, 6MTZ RIF DIV ELEMENTS
		EGA	VV 326274 HOSPITAL HD V ELMS
		POL/AMMO DEPOT	VV 358347 EGA
		RSP	VV 342297 AREA 30M X 250M ON
		RSP	VV 332304 RSP CO, SECTOR PASEWALK FELDMANNSTR, N OF RR LINE PASEWALK TO STETTIN, RSP SECTOR HQS
PEENEMUENDE	2260	CITY	VA 1901 MAP REF 1848, EGA
	2262	FTR REGTS	VA 210017 AFLD, 2KM NW TOWN
		POL STORAGE	VA 218013 NR 227, SAF, 300 MT
PERLEBERG	5340	CITY	PD 9285 MAP REF 2936-2937, 35A
	5341 58Q	MTZ RIF REGT	PD 913851 ARTILLERIE 18MRD 2500 HAMBURGER, LINDEN, QUITZOW STR, E OF RR
	5342 2511	AAA REGT	PD 891532 FLIEGER, 18MRD S OF SUEKOW LENZEN RD, W OF PERLEBERG
	5342 592	ARTY REGT	PD 891532 FLIEGER, 18MRD PERLEBERG S OF SUEKOW LENZEN RD W OF
	5342 32	RL BN	PD 891832 FLIEGER 18MRD PERLEBERG S OF SUEKOW LENZEN RD, W OF

SECRET

SECRET

CITY	INST	UNIT	COORD AND REMARKS
PERLERERG	5342 180	MTZ RIF DIV	PD 891832 FLIEGER, 35A S OF SUEKOW LENZEN RD, W OF PERLEBERG
	5342 921	SIGNAL RN	PD 891832 FLIEGER 18MRD S OF SUEKOW LENZEN RD W OF PERLEBERG
	5343	U/I MED BN	PD 912846 HOSPITAL, 18MRD, 600 WUITZOW, LINDEN, FEHR STR, W PART OF CITY
	5344	INACT AFLD	PD 890840 AFLD, S OF SUEKOW RD
		AMMO DEPOT	PD 931859 NR 228, 18MRD
		BSD HQ N	PD 910849 VILLA TANNEHOF, NO DESC
		BSP	PD 910849 FORMER VILLA TANNEHOF
		BSP	PD 913847 BSP BILLETS HQ BSP BRIG III
		POL DEPOT	PD 912849 NR 91, GSFG, 300 MT LINDENSTR, NE OF QUITZOWER STR, STORAGE
	5341 738	MT BN	PD 913851 ARTILLERIE 18MRD 2500 HAMBURGER, LINDEN, QUITZOW STR, E OF RR
PFERDSDORF		BSP	NB 863527 BSP CO, REGT EISENACH
		BSP	NB 683278 BSP CO, REGT DERMBACH
PIESKOW	4022 305	SIG DEPOT	VT 365921 NR 10 GSFG N OF PIESKOW ON SCHARMUTZEL SEE, MAIN DEPOT SZG
PINNOW	4720	CITY	VU 3879 MAP REF 2950, EGA
	4722	EGA	VU 394801 HUTTED CAMP, NE OF TOWN, E OF RR STATION, S OF ANGERMUENDE- SCHWEDT RR LINE, 6MTZ RIF REGT ELMS
		POL DEPOT	VU 403794 NR 229, EGA
PIRNA	1740	CITY	VS 2546 MAP REF 5049, EGA
	1741	EGA	VS 259446 PIONIER KAS, E OF ROTTWERN- SDORFERSTR, N OF ARTILLERIE KAS, 7TK DIV ELEMENTS
	1743		VS 264460 FORMER INSANE ASYLUM S PART OF INSANE ASYLUM, 400 M S OF ELBE RIVER, EGAF
		AMMO DEPOT	VS 265423 AT HERRENLEITZ ART 3KM NE OF PIRNA, EGA DEPOT
		AMMO DUMP	US 274455 NR 429, UNK

SECRET

SECRET

CITY	INST	UNIT	COORD AND REMARKS
PIRNA		BSP	VS 256451 S EDGE OF TOWN, W OF ROTTWERNDOERFSTR, BSP REGT HQS
PLAU		POL DEPOT	UV 210217 NR 430, UNK
PLAUEN	8440	CITY	TR 9798 MAP REF 5438, 8GA EGA
	8441 87	GDS ARTY REGT	TR 943986 ARTILLERIE, 39GMRD, 500 AREA BETWEEN ZADERA AND KOPERNIKUS STR
	8442 112	GDS MTZ RIF RGT	TR 944978 HINDENBURG, 39GMRD, 1500 NEUENDORFER, WAGNER, RICHARDO HUCH STR
	8443	EGA/OCS	TR 945975 KOENIG GEORG KAS, N OF MUCKENBURGERSTR, W OF KASERENSTR INFANTRY OCS EGA
	8445	BSP	TS 946026 FORMER AIRFIELD, N OF PLAUEN/SYRAU RD, S OF RR LINE, REGT HQ, BSP
		AMMO DEPOT	TR 926992 NR 431, UNK
		POL DEPOT	TR 964957 NR 432, UNK
POETENITZ		BSP	PE 258796 BSP CO, REGT SCHOENBERG
POLTE		ENG DEPOT	GO 034192 NR 433, UNK
POPPENHAUSEN		BSP	PA 226667 BSP CO, REGT HILBURGHAUSEN
POSSECK		BSP	TR 919804 BSP CO, REGT PLAUEN
POTSDAM	2270	CITY	UU 6808 MAP REF 3543 3544 3644, 20GA
	2270	CITY	UU 6808 MAP REF 3543, 3544, 3644, EGA
	2270 545	IND RADIO UNIT	UU 60 UNK, GSFG
	2273	EGA	UU 651052 LUFTSCHIFFHAFEN, W BANK OF TEMPLINERSEE AT STRAUSS PAVILION IN REGATTA HAUS, PT OCS
	2274	EGA	UU 657066 JAGOSCHLOSS KAS, E OF POTSDAMER SEE, LENIN ALLEE 80-83 IMTZ RIFLE DIV ELEMENTS
	2276	SAP	UU 659053 FORMER EPILEPTIC INSTITUTE, E SIDE OF HEINRICH MANN ALLEE, SAP TNG REGTW/2 BNS
	2281	EGA	UU 688081 GARDE DU CORPS KAS, NW OF BERLINERSTR, SE OF MANGERSTR, SW OF WOLLNERSTR, IMTZ RIF DIV ELMS
	2282	EGA	UU 689078 LEIBGARDE KAS, N OF HOLZMARKTSTR, E OF BERLINERSTR, S OF POTSDAM GAS WERKE, IMTZ RIF DIV ELMS

SECRET

SECRET

CITY	INST	UNIT	COORD AND REMARKS
POTSDAM	2285		UU 676083 POLIZEI, EGA JAEGER, VOLTAIRE, MENDEL AND WILDENBRUCH STR
	2286	EGA	UU 672086 RUINENBERG KAS, N OF BRENTANO WEG, E OF RUINIENBERGSTR, S OF PAPAL ALLEE, IMTZ RIF DIV ELMS
	2287 63	GDS TANK REGT	UU676088 ADOLPH HITLER KAS 10GTD 5000 POPPEL ALLEE E KRIEGSCHULE AM SCHRAGN
	2288 299	ARTY REGT	UU 665092 KRIEGSCHULE KAS, 10GTD PAPPEL ALLEE, KIRCH ALLEE, BORNSTEDTERFELD, HITLER KAS
	2288 359	GDS AAA REGT	UU 665092 KRIEGSCHULE KAS, 10GTD PAPPEL ALLEE, KIRCH ALLEE, BORNSTEDTERFELD, HITLER KAS
	2288 62	GDS TANK REGT	UU 665092 KRIEGSCHULE KAS, 10GTD PAPPEL ALLEE, KIRCH ALLEE, BORNSTEDTERFELD, HITLER KAS
	2288 3	ENGR PON REGT	UU 665092 KRIEGSCHULE 20GA 2000 PAPPEL ALLEE, KIRCH ALLEE, BORNSTEDTERFEED, W OF HITLER KAS
	2289 148	ARTY BRIG	UU 679105 DELIUS, 34AD, 4000 PFINGSTBERG, S HOHENLOHE KAS ON NEDLITZER STR
	2289 30	ARTY BRIG	UU 679105 DELIUS, 34AD, 4000 PFINGSTBERG, S HOHENLOHE KAS ON NEDLITZER STR
	2289 34	ARTY DIV	UU 679105 DELIUS, GSF6, 4000 PFINGSTBERG, S HOHENLOHE KAS ON NEDLITZER STR
	2291 38	ARTY BRIG	UU 679110 HOHENLOHE, 34AD, 1500 N DELIUS, E NEDLITZER STR, S LÜDENDORF
	2292		UU 679114 LÜDENDORF, N HOHENLOHE KAS, NEDLITZER STR, W JUNGFERN SEE
	2293	EGA	UU 621058 WILDPARK WEST KAS, E-NE OF GROSSER ENTENFAENGER SEE, AAA OCS
	2297	EGA	UU 628083 EICHE KAS, 900M W OF KRIEGSCHULE KAS, N OF HAUPTSTR, IMTZ RIF DIV ELEMENTS
	2298		UU 625085 GOLM KAS, FGA NW ADJACENT TO EICHE AS
	2299	SAP	UU 644083 KRIEGSCHULE, EGA N HAUPTSTR, NW NEUES PALAIS AT INTERSECT HAUPTSTR

SECRET

247

SECRET

CITY	INST	UNIT	COORD AND REMARKS	
POTSDAM		AMMO DEPOT	UU 649117 NR 434, UNK	
		AMMO DEPOT	UU 675015 NR 435, UNK	
		BSP	UU 6808 BSP RAIL, RD, WATER BCP DET	
		DAP	UU 677068 DAP BN	
		RSP	UU 649071 RSP CO, SECTOR BERLIN	
		RSP	UU 649071 RSP CO, SECTOR BERLIN	
	POTSDAM/EICHE . 2299		SAP	UU 643084 FORMER KREIGSCHULE, N OF HAUPTSTR, NW OF NEUES PALAIS AT JUNCTION OF HAUPTSTR - AMUNDSENSTR, 3MTZ
			AMMO DEPOT	UU 648091 E OF THE GELTOW-EICHE ROAD EGA DEPOT
	POTTIGA		BSP	PA 949883 BSP CO REGT ZSCHACHENMUEHLE
	PRAEDIKOW		AMMO DEPOT	VU 335312 NR 436, UNK
PREMNITZ	5360	CITY	UU 1924 MAP REF 3440, GSFG	
PRENZLAU		QM DEPOT	VU 249094, NR 93, EGA, WEINHOLZ	
	4740	CITY	VV 2408 MAP REF 2649, 20GA EGA	
	4741	830 HV TK REGT	VV 213067 PANZER, 25TD, 3000 E-THAELMANN, BERLINER STR, ON SW OF BERLIN HWAY	
	4741	U/I TANK TNG BN	VV 213067 PANZER, 25TD, 3000 E-THAELMANN, BERLINER STR SW OF BERLIN HWAY	
	4742	459 ARTY REGT	VV 218062 ARTILLERIE, 25TD, 3000 E-THAELMANN, BERLINER STR, ON BERLIN HWAY	
	4742	200 MTZ RIF REGT	VV 218062 ARTILLERIE, 25TD, 3000 E-THAELMANN, BERLINER STR, ON BERLIN HWAY	
	4742	175 TANK REGT	VV 218062 ARTILLERIE, 25TD, 3000 E-THAELMANN, BERLINER STR, ON BERLIN HWAY	
	4743	EGA	VV 253074 FLIEGER KAS, 1KM SE OF PRENZLAU, E OF RR LINE TO ANGERMUENDE 6MTZ RIF DIV ELEMENTS	
	4751		MANEUVER AREA	VV 127017 KROECHLENDORF MAN AREA
			AMMO DEPOT	VV 214043, NR 437, UNK
		EGA	VV 245094 FORMER FACTORY MD V ELMS	
		EGA SUPL UNIT	VV 243097 MD V SUPPLY UNIT	

248

SECRET

SECRET

CITY	INST	UNIT	COORD AND REMARKS	
PRENZLAU		POL DEPOT	VV 243091, NR 438, UNK	
		POL DEPOT	VV 253077, NR 439, UNK STR, EGA CENTRAL RATIONS DUMP	
		RATION DEPOT	VV 249094 LOCATED AT AIRFIELD EGA CEN RATION SUPPLY DEPOT	
		RSP	VV 246090 RSP PLAT, SECTOR PASEWALK	
	PREROW/DARSS		BSP	UA 425357 BSP CO, REGT GREIFSWALD
	PROBSTZELLA		BSP	PA 695995 BSP CO REGT ZSCHACHENMUEHLE
			BSP	PA 686004 BSP RAIL AND ROAD BCP DET
	PRORA	2340	CITY	VA 0633 MAP REF 1547, EGA
		2341	EGA	VA 075337 FORMER KDF CAMP, 5KM NW OF BINZ, 6KM SW OF SASSNITZ, BMTZ RIFLE DIVISION ELEMENTS
			AMMO DEPOT	VA 065325 NR 440, UNK
		EGA	VA 075335, EGA FORMER KDF CAMP 5KM NW OF BINZ, 6KM SW SASSNITZ	
PRORA/RUEGEN		EGA	8TH MTZ RIF DIV ELMS	
PROSSEN	1760	CITY	VS 3742 MAP REF 5050, EGA	
	1761	EGA	VS 387423 FORMER FACTORY, SE OF PROSSEN, EXTENDING ABOUT 3/4KM ALONG N SIDE OF ELBE RIVER, EGA QM DEPOT	
		AMMO DEPOT	VS 344435 WEISSIGSTRAND AMMO DEPOT AT WEISSIGSTRAND, EGA, VACANT 4 KM E OF CITY	
PROSSEN ELBE		ORD DEPOT	VS 386423 NR 94, EGA, STORAGE N ELBE R, 700 M S HILL 227.6	
PUETNITZ	2300	CITY	UA 3515 MAP REF 1740, SAF	
	2301	FTR DIV	UA 3316 AFLD, SAF, 1600 NW DANGARTEN, N RIBNITZ	
		POL DEPOT	UA 326162 NR 441, UNK	
QUEDLINBURG	5400	CITY	PC 4840 MAP REF 4232, 3SA	
	5401	INACT AFLD	PC 478358 AFLD S OF CITY, ON BAD SUEDERODE RD, INACTIVE	
	5403 597	MTZ RIF REGT	PC 477365 QUARBACH, 207MRD, 2000 S OF CITY, ON RD TO BAD SUEDERODE	
		POL DEPOT	PC 481364 NR 442, UNK	
RADERBURG		ORD DEPOT	VS 2463 NR 443, UNK	

249

SECRET

SECRET

CITY	INST	UNIT	COORD AND REMARKS
RADENSLIBEN	2320	CITY	UU 6061 MAP REF 3143, GSFG
		AMMO DEPOT	UU 586579 NR 230, UNK, 2500 MT
RADISLEBEN		POL DEPOT	UU 588582 NR 95, GSFG, 5000 MT NE OF ALT FRIESACK, STORAGE
RAHNSDORF		BSP AMMO DEPOT	VU 135101 BSP
	3370	CITY	UT 9294 MAP REF 3746, SAF
	3371	SAF AFLD	UT 927941 AFLD, 500 E OF SEE
	3373		UT 920936 OCCUPIED KASERNE, S OF TOWN, E SHORE RANGSDORFER SEE
RASCHAU	1780	CITY	US 4700 MAP REF 5443, EGA
	1785		US 535007 KASERNE, MVD, 1200
RATHEMANNSHAUSN		BSP	VS 390426 BSP RAIL BCP, REGT PIRNA
RATHENOW	5440	CITY	UU 2033 MAP REF 3340, GSFG
	5441 6	ARTY DIV	UU 210330 INFANTERIE, GSFG, 1500 RUDOLPH BREITSCHEID, THEODOR LESSING STR
	5441 65	MORTAR BRIG	UU 210330 INFANTERIE, 6AD, 1500 RUDOLPH BREITSCHEID, THEODOR LESSING STR
	5442 18	ARTY BRIG	UU 210334 PIONIER, 6AD, 1500 JUNCTION SEMLINER, BREITSCHEID STR
	5443 25	GDS RL BRIG	UU 210342 KRAFTFAHRER, 6AD, 2000 SEMLINER STR, RUDOLPH BREITSCHEID STR
	5444		UU 205315 ZIETHEN, BAHNHOF SCHOPENAUER STR AND STALIN ALLEE
	5451	TNG AREA	UU 189370 GOETTLIN, ENGR TNG AREA
		AMMO DEPOT	UU 206347 NR 96, GSFG N OF SEMLINER
		ENGR DEPOT	UU 202315 NR 233, GSFG, 10000MT STORAGE RD, RR CROSSING
		MEDICAL DEPOT	UU 206316 NR 234, GSFG
		ORD DEPOT	UU 206346 NR 231, GSFG
		POL DEPOT	UU 205325 NR 232, UNK, 500 MT
	123	TK REPAIR SHOP	UU 23 UNK, GSFG

SECRET

SECRET

CITY	INST	UNIT	COORD AND REMARKS
RATZDORF		BSP	VT 833684 BSP CO, FRANKFURT/O
RECHLIN	5460	CITY	UV 4814 MAP REF 2642, SAF
	5461	FTR DIV	UV 495135 AFLD, SE OF RECHLIN
	5462	FTR REGT	UV 501093 AFLD E OF NEU GAARZ
RECHLIN/LAERZ		POL DEPOT	UV 509089 NR 235, SAF, 350 MT
REDDIGAU		BSP	PD 217480 BSP CO, REGT SALZWEDEL
REHAGEN	3380	CITY	UT 8782 MAP REF 3846, GSFG
	3381 2	GDS AAA DIV	UT 888808 PIONIER, GSFG, 1000 W OF BAHNHOF, E OUTSKIRTS REHAGEN
		ORD DEPOT	UT 8M82 NR 236, 2GAAD NEAR REHAGEN EXACT LOC UNK
REHFELD		BSP	VS 058205 BSP CO, REGT PIRNA
REINHARDTSDORF		BSP	VS 430388 BSP CO, REGT PIRNA
REITWEIN		BSP	UV 721168 BSP CO, REGT FRANKFURT/O
REITZENHAIN		BSP	US 738024 BSP CO, REGT CHEMNITZ
RERIK		BSP	PE 7198 BSP CO, REGT ROSTOCK
RHODEN		BSP	PC 137642 BSP CO, REGT HALBERSTADT
RIRNITZ		BSP	UA 326142 BSP COAST GUARD DOCK BSP SPEED AND HARBOR BOAT SCHOOL BSP REPAIR AND MAINTENANCE YARD
RIESA	1800	CITY	US 8186 MAP REF 4645, 1GTA
	1801 218	ARTY REGT	US 821847 MUDRA, 9TD, 3000 HEINRICH HEINE, SCHILLER, SCHUETZEN STR
	1801 9	TANK DIV	US 821847 MUDRA, 1GTA, 3000 HEINRICH HEINE, SCHILLER, SCHUETZEN STR
	1801	U/I MEDICAL BN	US 821847 MUDRA, 9TD, 3000 HEINRICH HEINE, SCHILLER, SCHUETZEN STR
	1801 2860	SAPPER RN	US 821847 MUDRA, 9TD, 3000 HEINRICH HEINE, SCHILLER, SCHUETZEN STR
	1802 108	TANK REGT	US 810852 VON DER GOLTZ, 9TD, 200 W OF JAHN STR, LOWARTTSCHER, LIST, BREITSCHEID STR
		POL DEPOT	US 795866 NR 97, GSFG, 22000 MT WINTER HARBOR, DIMITROV STR, W OF ELBE

SECRET

251

SECRET

CITY	INST	UNIT	COORD AND REMARKS
RIESA		QM DEPOT	US 806851 NR 444, UNK, RATIONS
		RSP	US 803856 RSP 3D CO, SECTOR DRESDEN
RIESA GHOLIS		AMMO DEPOT	US 812902 NR 237, 9MRD
RIETH		RSP	VV 511494 BSP CO, REGT LOECKNITZ
RIMRACH		BSP	NB 656881 BSP CO, REGT MUEHLHAUSEN
RITTERSGRUEN		BSP	UR 4394 BSP CO, REGT CHEMNITZ
RITZE		BSP	PD 489596 FORMER BSP BN, SALZWEDEL
ROCHAU		POL DEPOT	VT 008413 NR 98, GSFG, 16000 MT N OF RSTA, IN HOHENBUCKO FOREST
RODERAU	1820	CITY	US 8387 MAP REF 4645, 1GTA
		AMMO DEPOT	US 825885 NR 99, 1GTA, 4000 MT E OF RSTA, N OF CITY, STORAGE
		POL DEPOT	US 827873 NR 238, UNK, 420 MT
ROESCHUETZ		AMMO DEPOT	TS 946449 NR 445, UNK
ROHRSHFIM		BSP	PC 253649 BSP CO, REGT HALRERSTADT
ROSENTHAL		BSP	VS 9245 RSP RCP DET
		BSP	VS 925454 FORMER BSP BN REGT GOERLITZ
		BSP	VS 344318 BSP CO, REGT PIRNA
ROSITZ	8450	CITY	US 1555 MAP REF 4940, 8GA
ROSON		BSP	VV 607067 BSP CO, REGT LOECKNITZ
ROSSRACH		AMMO DEPOT	0B 0283 NR 446, UNK
ROSSLAU	3400	CITY	UT 1052 MAP REF 4139, 3GMA
	3401	UI AG RN	UT 120536 MEINSDORF LAGER 7GTD, 12500 BERLINER, MEINSDORF STR, S OF WITTENBERG RR
	3401	96 FLD TK REP SHOP	UT 120536 MEINSDORF LAGER 7GTD, 12500 BERLINER, MEINSDORF STR, S OF WITTENBERG
	3401	287 GDS AAA RFGT	UT 120536 MEINSDORF LAGER 7GTD, 12500 BERLINER, MEINSDORF STR, S OF WITTENBERG RR
	3401	467 GDS ARTY REGT	UT 120536 MEINSDORF LAGER 7GTD, 12500 BERLINER MEINSDORF STR, S OF WITTENBERG RR
	3401	7900 GDS HVY TK REGT	UT 120536 MEINSDORF LAGER, 7GTD, 12500 BERLINER, MEINSDORF STR, S OF WITTENBERG RR

SECRET

SECRET

CITY	INST	UNIT	COORD AND REMARKS
ROSSLAU	3401 23	GDS MTZ RIF RGT	UT 120536 MEINSDORF LAGER 7GTD, 12500 BERLINER, MEINSDORF STR, S OF WITTENBERG RR
	3401 121	GDS SAPPER BN	UT 120536 MEINSDORF LAGER 7GTD, 12500 BERLINER, MEINSDORF STR, S OF WITTENBERG RR
	3401 439	GDS SIGNAL BN	UT 120536 MEINSDORF LAGER 7GTD, 12500 BERLINER, MEINSDORF STR, S OF WITTENBERG RR
	3401 7	GDS TANK DIV	UT 120536 MEINSDORF, 3GMA, 12500 LAGER BERLINER, MEINSDORF STR, S OF WITTENBERG RR
	3401 71	MT REPAIR BASE	UT 120536 MEINSDORF LAGER 7GTD, 12500 BERLINER, MEINSDORF STR, S OF WITTENBERG
	3401 4	RECON BN	UT 120536 MEINSDORF LAGER 7GTD, 12500 BERLINER, MEINSDORF STR, S OF WITTENBERG RR
	3401 440	RL BN	UT 120536 MEINSDORF LAGER, 7GTD 12500 BERLINER, MEINSDORF STR, S OF WITTENBERG RR
	3401	U/I MT BN	UT 120536 MEINSDORF LAGER 7GTD, 12500 MEINSDORF, BERLINER STR, S OF WITTENBERG RR
		AMMO DEPOT	UT 100542 NR 240, 7GTD
		ENGR DEPOT	UT 120536 NR 239, UNK
		POL DEPOT	UT 133544 NR 447, UNK
ROSTOCK	5480	CITY	UV 1397 MAP REF 1938, GSFG, EGA, DAP, BSP
	5481	2810 GDS AT RN	UV 109972 ULMEN, 3GATB, 2000 ARNO HOLZ, GEMETT
	5482	2800 GDS AT BN	UV 094975 NEUE, 3GATB, 2000 MENEL, TSCHAIKOWSKI, JOSEF HAYDEN STR
	5482	2820 GDS AT BN	UV 094975 NEUE, 3GATB, 2000 MENEL, TSCHAIKOWSKI, JOSEF HAYDEN STR
	5482 3	GDS AT BRIG	UV 094975 NEUE, GSFG, 2000 MENEL, TSCHAIKOWSKI, JOSEF HAYDEN STR
	5483	EGA	UV 098974 INFANTERIE W HAMBURGER STR, 8MTZ RIF DIV ELMS
	5484		UV 1397 MAP REF 1938, EGA MANEUVER AREA

SECRET

253

SECRET

CITY	INST	UNIT	COORD AND REMARKS
ROSTOCK	5488	DAP	UV 107976 MG KASERNE, E SIDE OF MUSS-MANNSTR, N OF ULMENSTR, DAP BN
	5493	BSP	UV 143979 FORMER FACTORY, E OF GAHLS-DORF HWY, 150M N OF BENTWISCH RD BSP REGT HQ, BSP COAST GUARD UNIT
		AMMO DEPOT	UV 085965 NR 241, 3ATB
		POL DEPOT	UV 105983 NR 448, UNK
		POL DEPOT	UV 134970 NR 449, UNK
		POL DEPOT	UV 084969 NR 450, UNK
		RSP	UV 135991 RSP CO, SECTOR SCHWERIN
ROTESLUCH		EGA	VU 344191 FORMER PENAL FARM, EGA W SIDE ROAD WALDSIEVERS DORF TO HOPPEGARTEN
ROTHENBURG	1810	CITY	VS 9887 MAP REF 4655, SAF
	1811	AIRFIELD	VS 968895 AFLD, W OF RIVER
		BSP	VS 981869 BSP CO, REGT GOERLITZ
		POL DEPOT	VS 972913 NR 242, SAF, 800 MT
ROTHENSTEIN		AMMO DEPOT	PB 828359 NR 451, UNK
ROTHESHUTTE		BSP	PC 193218 BSP CO REGT NORDHAUSEN
RUBENAU		BSP	US 798067 BSP CO, REGT PIRNA
RUDEN/ISLAND		BSP	VA 199072 BSP CO, REGT GRIEFSWALD
RUDOLSTADT	8460	CITY	PB 6521 MAP REF 5234, 8GA
	8461	237 MT BN	PB 634209 FLIEGER, 39GMRD, 4000 E OF SCHALLER STR, S OF SCHALLBACH STREAM
	8462	880 ENGR BN	PB 635201 INFANTERIE, 8GA, 2000 S OF EMIL HARTMANN STR, OPP GUSTAV FREYTAG STR
	8463		PB 642211 FINANZAMT, KEILHAVER STIGISMUND, KLINGHAMMER STR
		DAP	PB 650205 KARL LIEBKNECHT HOME FORMER HERMAN GOERING HEIM, S SIDE OF STUTENRAND, DAP RECRUIT SCHOOL
RUEBELAND/HARZ		RSP	PC 280357 RSP CO, SECTOR MAGDEBURG
RUEDESDORF	4760	CITY	VU 1816 MAP REF 3548, GSFG
	4761	437 IND RADIO CO	VU 1816 RADIO STATION, GSFG, 50 M WEST OF MARKT PLATZ

SECRET

SECRET

CITY	INST	UNIT	COORD AND REMARKS
RUEDESDORF	4762	306 GDS AAA REGT	VU 206135 NEUE, ZSARD, 500 E OF ALT RUEDESDORF-ALT BUCHHORST RD
		AMMO DEPOT	VU 180149 NR 452, UNK
RUGISWALDE		BSP	VS 462515 FORMER BSP BN, REGT PIRNA
RUHLAND	1830	CITY	VT 2102 MAP REF 4549, 1GTA
RUSTENFELDE		BSP	NB 699944 BSP CO, REGT MUEHLHAUSEN
SAAFELD	8480	CITY	PB 6713 MAP REF 5334, 8GA
	8481	94 GDS RL REGT	PB 653142 INFANTERIE, 8GA N OF BEULWITZER STR, NW OF CEMETERY, W OF RUDOLSTAEDTER
SAALECK		RSP	PB 895660 RSP PLAT, SECTOR ERFURT
	8481	316 GDS RL REGT	PB 653142 INFANTERIE, 8GA N OF BEULWITZER STR, NW OF CEMETERY, W OF RUDOLSTAEDTER
	8481	45 SAPPER BN	PB 653142 INFANTERIE, 39GMRD N OF BEULWITZER STR, NW OF CEMETERY, W OF RUDOLSTAEDTER
		POL DEPOT	PB 680135 NR 453, UNK
		RSP	PB 6714 RSP CO, SECTOR ERFURT
SAALOW	3680	CITY	UT 8984 MAP REF 3846
	3681	UI ELMS	UT 883842 LAGER, AA SITE
	3681	U/I ELMS	UT 883842 LAGER, AA SITE
SACHSENGRUND		BSP	UR 248883 BSP RECRUIT SCHOOL, CHEMNITZ
SACROW		BSP	UU 710112 BSP CO REGT GROSS GLIENICKE
SAGAR		BSP	VT 835078 BSP CO, REGT GOERLITZ
SALZWEDEL	5510	CITY	PD 4558 MAP REF 3132, 35A BSP
	5511	BSP	PD 479561 AIRFIELD - BARRACKS, N OF RD TO BUCKWITZ, S OF DEUTSCH/ PRETZIER RD, BSP REGT HQ
	5511	EGAF AFLD	PD 479561 EGA AFLD BARRACKS N OF RD TO BUCKWITZ, S OF DEUTSCH PRETZIER RD
SANGERHAUSEN		RSP	PC 6005 RSP, 2 PLATS, SECTOR ERFURT
SASSNITZ		AMMO DEPOT	VA 112410 NR 454, UNK
		BSP	VA 119422 BSP CO, REGT GLOWE/RUGEN
		BSP	VA 124419 BSP SEA BCP DET

SECRET

255

SECRET

CITY	INST	UNIT	COORD AND REMARKS
SASSNITZ		COAST GUARD	VA 108407 CG MAIN BASE, REGT GLOWE
		RSP	VA 120415 RSP PLAT, SECTOR PASEWALK
SATZKORN	2360	CITY	UU 6416 MAP REF 3543, 2GTA
	800	QM DEPOT	UU 625155 NR 104, GSFG SE OF RSTA, W OF MARQUADT RD MAIN RATION DEPOT.
SCHARFENSTEIN		BSP	PC 102438 BSP CO, REGT HALBERSTADT
		BSP	PC 102438 BSP CO, REGT HALBERSTADT
SCHARMUETZELSEE		EGA REST HOME	VT 358926 GRADE OFFICERS REST HOME EGA
SCHATTIN		BSP	PE 181637 BSP CO, REGT SCHOENBERG
SCHENKENDORF		BSP	VT 043932 FORMER ESTATE IN THE CENTER TOWN, N SIDE OF ROAD, BSP REGT HQS
SCHIERKE		BSP	PC 143366 BSP CO, REGT NORDHAUSEN
SCHILDOW		BSP	UU 891326 BSP CO, REGT BLUMBERG
SCHKEUDITZ		POL DEPOT	US 059997 NR 455, UNK
SCHLAGSDORF		BSP	PE 206555 FORMER BSP BN, SCHOENBERG
SCHLEGEL		BSP	PA 864872 BSP CO REGT ZSCHACHENMUEHLE
SCHLEIFE	3420	CITY	VT 6811 MAP REF 4453, EGA
		AMMO DEPOT	VT 6810 NR 456, UNK LOC 7 KM S E OF SPREMBERG MUSKEN
		POL DEPOT	VT 665107 NR 105, GSFG, 10000 MT W SCHLEIFE, N OF RR, S OF GRAUSTEIN RD
SCHLOTHEIM	8470	CITY	PB 1679 MAP REF 4729, SAF
	8471	SAF AFLD	PB 140808 AFLD, SAF NW OF TOWN
SCHMILKA		BSP	VS 459383 BSP ROAD BCP DET
SCHMOECKWITZ		BSP	VU 075034 BSP CO, REGT SCHENKENDORF
		BSP	VU 076040 BSP RD AND WATER BCP DET, REGT SCHENKENDORF
SCHMOELAU		BSP	PD 200537 BSP CO, REGT SALZWEDEL
SCHNEEBURG		POL DEPOT	US 324090 NR 457, UNK
SCHNLMANSHAUSEN		BSP	NB 854619 BSP CO, REGT EISENACH
SCHOENA		BSP	VS 447375 BSP RAIL BCP DET REGT PIRNA

SECRET

SECRET

CITY	INST	UNIT	COORD AND REMARKS
SCHOENRECK/ELBE		SAP	PC 878649 SAP BN, 4MTZ REGT MAGDEBURG
SCHOENBERG	5550	CITY	PE 2768 MAP REF 2131, 3SA BSP
	5551	BSP	PE 274687 FORMER LANDRATSAMT, E SIDE OF STR DES FRIEDENS, BSP REGT HQ
		BSP	UR 082623 BSP CO, REGT CHEMNITZ BSP RD AND RAIL BCP DET /UR 082628/
SCHOENRECK	5500	CITY	PC 8867 MAP REF 3936, 3SA
		ORD DEPOT	PC 863656 NR 106, 3SA MAGDEBURG STR, WELSLEREN RD, TRACKED VEH REPAIR
		QM DEPOT	PC 857691 NR 107, 3SA W OF HARBOR, E OF WESTERHAUSEN RD, SUPPLY STORAGE
		SAP	PC 878649 EGA FORMER SCHOOL, SCHOENEBECK SALZELMANN
SCHOENEFELD		BSP	UU 981057 BSP CO, REGT SCHENKENDORF
		BSP	UU 990057 BSP AIR-RD-RAIL RCP DET
SCHOENEICHE		BSP	VU 121129 FORMER BSP BN, SCHENKENDORF
SCHOENERLINDE		BSP	UU 946364 BSP CO, REGT BLUMBERG BSP RAIL BCP DET
SCHOENEWEIDE	4183	U/I ELMS	UU 982138 FORMER FACTORY SCHNELLER STR
SCHOENFELDE	4330	CITY	UU 9805 MAP REF 3647, EGA
	4331	TRANS REGTS	UU 995045 AFLD, SAF SE OF TOWN
		POL DEPOT	UU 999037 NR 458, UNK
SCHOENHAUSEN	3430	CITY	TU 9830 MAP REF 3438, EGA
	3431	INACT AFLD	UU 0530 AFLD, EGA, MAN AREA 6 KM E OF CITY
SCHOENWALDE	2380	CITY	UU 7331 MAP REF 3344, 2GTA
	2381	31 AAA DIV	UU 750325 LUFTWAFFE, 2GTA, 2000 E SIDE BOETZOW RD, ON NE CORNER OF AFLD
	2381	1376 AAA REGT	UU 750325 LUFTWAFFE, 31AAD, 2000 E SIDE BOETZOW RD, ON NE CORNER OF AFLD
	2381	1386 AAA REGT	UU 750325 LUFTWAFFE, 31AAD, 2000 E SIDE BOETZOW RD, ON NE CORNER OF AFLD

SECRET

SECRET

CITY	INST	UNIT	COORD AND REMARKS
SASSNITZ		COAST GUARD	VA 108407 CG MAIN BASE, REGT GLOWE
		RSP	VA 120415 RSP PLAT, SECTOR PASEWALK
SATZKORN	2360	CITY	UU 6416 MAP REF 3543, 2GTA
	800	QM DEPOT	UU 625155 NR 104, GSFG SE OF RSTA, W OF MARQUADT RD MAIN RATION DEPOT
SCHARFENSTEIN		BSP	PC 102438 BSP CO, REGT HALBERSTADT
		BSP	PC 102438 BSP CO, REGT HALBERSTADT
SCHARMUETZELSEE		EGA REST HOME	VT 358926 GRADE OFFICERS REST HOME EGA
SCHATTIN		BSP	PE 181637 BSP CO, REGT SCHOENBERG
SCHENKENDORF		BSP	VT 043932 FORMER ESTATE IN THE CENTER TOWN, N SIDE OF ROAD, BSP REGT HQS
SCHIERKE		BSP	PC 143366 BSP CO, REGT NORDHAUSEN
SCHILDOW		BSP	UU 891326 BSP CO, REGT BLUMBERG
SCHKEUDITZ		POL DEPOT	US 059997 NR 455, UNK
SCHLAGSDORF		BSP	PE 206555 FORMER BSP BN, SCHOENBERG
SCHLEGEL		BSP	PA 864872 BSP CO REGT ZSCHACHENMUEHLE
SCHLEIFE	3420	CITY	VT 6811 MAP REF 4453, EGA
		AMMO DEPOT	VT 6810 NR 456, UNK LOC 7 KM S E OF SPREMBERG MUSKEN
		POL DEPOT	VT 665107 NR 105, GSFG, 10000 MT W SCHLEIFE, N OF RR, S OF GRAUSTEIN RD
SCHLOTHEIM	8470	CITY	PB 1679 MAP REF 4729, SAF
	8471	SAF AFLD	PB 140808 AFLD, SAF NW OF TOWN
SCHMILKA		BSP	VS 459383 BSP ROAD BCP DET
SCHMOECKWITZ		BSP	VU 075034 BSP CO, REGT SCHENKENDORF
		BSP	VU 076040 BSP RD AND WATER BCP DET, REGT SCHEMKENDORF
SCHMOELAU		BSP	PD 200537 BSP CO, REGT SALZWEDEL
SCHNEEBURG		POL DEPOT	US 324090 NR 457, UNK
SCHNLMANSHAUSEN		BSP	NB 854619 BSP CO, REGT EISENACH
SCHOENA		BSP	VS 447375 BSP RAIL BCP DET REGT PIRNA

SECRET

SECRET

CITY	INST	UNIT	COORD AND REMARKS
SCHOENPECK/ELBE		SAP	PC 878649 SAP BN, 4MTZ REGT MAGDEBURG
SCHOENBERG	5550	CITY	PE 2768 MAP REF 2131, 3SA BSP
	5551	BSP	PE 274687 FORMER LANDRATSAMT, E SIDE OF STR DES FRIEDENS, BSP REGT HQ
		BSP	UR 082623 BSP CO, REGT CHEMNITZ BSP RD AND RAIL BCP DET /UR 082628/
SCHOENERECK	5500	CITY	PC 8867 MAP REF 3936, 3SA
		ORD DEPOT	PC 863656 NR 106, 3SA MAGDEBURG STR, WELSLEBEN RD, TRACKED VEH REPAIR
		QM DEPOT	PC 857691 NR 107, 3SA W OF HARBOR, E OF WESTERHAUSEN RD, SUPPLY STORAGE
		SAP	PC 878649 EGA FORMER SCHOOL, SCHOENEBECK SALZELMANN
SCHOENEFELD		BSP	UU 981057 BSP CO, REGT SCHENKENDORF
		BSP	UU 990057 BSP AIR-RD-RAIL RCP DET
SCHOENEICHE		BSP	VU 121129 FORMER BSP BN, SCHENKENDORF
SCHOENERLINDE		BSP	UU 946364 BSP CO, REGT BLUMBERG BSP RAIL BCP DET
SCHOENEWEIDE	4183	U/I ELMS	UU 982138 FORMER FACTORY SCHNELLER STR
SCHOENEFELDE	4330	CITY	UU 9805 MAP REF 3647, EGA
	4331	TRANS REGTS	UU 995045 AFLD, SAF SE OF TOWN
		POL DEPOT	UU 999037 NR 458, UNK
SCHOENHAUSEN	3430	CITY	TU 9830 MAP REF 3438, EGA
	3431	INACT AFLD	UU 0530 AFLD, EGA, MAN AREA 6 KM E OF CITY
SCHOENWALDE	2380	CITY	UU 7331 MAP REF 3344, 2GTA
	2381	31 AAA DIV	UU 750325 LUFTWAFFE, 2GTA, 2000 E SIDE BOETZOW RD, ON NE CORNER OF AFLD
	2381	1376 AAA REGT	UU 750325 LUFTWAFFE, 31AAD, 2000 E SIDE BOETZOW RD, ON NE CORNER OF AFLD
	2381	1386 AAA REGT	UU 750325 LUFTWAFFE, 31AAD, 2000 E SIDE BOETZOW RD, ON NE CORNER OF AFLD

SECRET

SECRET

CITY	INST	UNIT	COORD AND REMARKS
SCHOENWALDE	2381	1380 AAA REGT	UU 750325 LUFTHAFWE, 31AAD, 2000 E SIDE BOETZOW RD, ON NE CORNER OF AFLD
	2381	1392 AAA REGT	UU 750325 LUFTHAFWE, 31AAD, 2000 E SIDE BOETZOW RD, ON NE CORNER OF AFLD
	2382	SAF AFLD	UU 750315 AFLD 2 KM W OF HEMMINGSDORF, NW OF BERLIN
		AMMO DEPOT	UU 7331 NR 459, UNK
		BSP	UU 745292 BSP CO REGT GROSS GLIENICKE
		POL DEPOT	UU 739327 NR 108, SAF, 400 MT W OF AFLD, NE OF SCHOENWALDE
SCHULZENDORF		BSP	VU 031018 FORMER BSP BN, SCHENKENDORF
SCHWANEFELD		BSP	PC 423921 BSP CO, REGT OSCHERSLEBEN
SCHWANNHEIDE		BSP	PE 125214 BSP RAIL BCP DET REGT WITTENBURG
SCHWARZA		AMMO DEPOT	PB 635165 NR 460, UNK
SCHWARZENBERG		RSP	US 4201 RSP CENTRAL SCHOOL
	1840	CITY	US 4301 MAP REF 5442, EGA
	1841	SAP	US 439012 KUTSCHER METAL, EGA FACTORY 100 M S RR STA, 250 M N TO TEN STABLE
SCHWEDT		BSP	VU 532806 BSP CO, REGT LOECKNITZ
SCHWEICKRSHAUSN		RSP	PA 164667 BSP CO, REGT HILDBURGHUSEN
SCHWEPNITZ		POL DEPOT	VS 266868 NR 245, 1GTA, 1000 MT
SCHWERIN	5530	CITY	PE 6045 MAP REF 2334-2434, 3SA, EGA, SAP
	5531	EGA	PE 604402 ALTE GRENADIER KAS, E OF WERDERSTR, N OF WALTER RATHENOWSTR, NE SECTION OF CITY, 8MTZ RIF DIV ELMS
	5532	EGA	PE 625378 STERNBUCHHOLZ KAS, 8KM SE OF SCHWERIN, E OF RD TO LUDWIGSLUST, 8MTZ RIFLE DIV ELEMENTS
	5541	286 GDS MTZ RIF RGT	PE 610414 BUCHHOLZ, 94GMRD, 3000 LUDWIGSLUSTER CHAUSSEE, ZIPPENDORF RD
	5542		PE 603428 KRUEGER 1500 LUDWIGSLUSTER CHAUSSEE, N OF MOLTKE KAS

SECRET

SECRET

CITY	INST	UNIT	COORD AND REMARKS
SCHWERIN	5543	4 GDS AT RRIG	PE 604423 MOLTKE, GSFG, 2000 LUDWIGSLUSTER, HAZEL HOLZ STR, S OF KRUEGER KAS
	5543	2750 GDS AT BN	PE 604423 MOLTKE, 4GATB, 2000 W OF LUDWIGSLUSTER STR, SOUTH OF KRUEGER KAS
	5543	2770 GDS AT BN	PE 604423 MOLTKE, 4GATB, 2000 W OF LUDWIGSLUSTER STR, SOUTH OF KRUEGER KAS
	5543	2780 GDS AT BN	PE 604423 MOLTKE, 4GATB, 2000 W OF LUDWIGSLUSTER STR, S OF KRUEGER KAS
	5544	EGA	PE 598436 ARTILLERIE, EGA J. STELLING STR, ARTILLERIE WEG, LISCH STR
	5544	94 GDS MTZ RIF DIV	PE 598436 ARTILLERIE, 3SA, 2000 J. STELLING STR, ARTILLERIE WEG, LISCH STR
	5544	107 GDS SAPPER BN	PE 598436 ARTILLERIE, 94GMRD, 2000 J. STELLING STR, ARTILLERIE WEG, LISCH STR
	5544	59 MEDICAL BN	PE 598436 ARTILLERIE, 94GMRD, 2000 J. STELLING STR, ARTILLERIE WEG, LISCH STR
	5544	159 SIGNAL BN	PE 598436 ARTILLERIE, 94GMRD, 2000 J. STELLING STR, ARTILLERIE WEG, LISCH STR
	5544	U/I MT BN	PE 598436 ARTILLERIE, 94GMRD, 2000 J. STELLING STR, ARTILLERIE WEG, LISCH STR
	5544	U/I RECON BN	PE 598436 ARTILLERIE, 94GMRD, 2000 J. STELLING STR, ARTILLERIE WEG, LISCH STR
	5545		PE 604467 HINDENBURG, GUESTROWER, SPEICHER STR, NE SECTION OF CITY
	5546	176 AAA REGT	PE 576425 GOERRIES AFLD, 94GMRD, 1500 SE CORNER OF AFLD, JCT ROGANER, LILIENTHAL STR
	5547		PE 602450 MARSTAL, E OF WERDER STR, W OF SCHWERINER SEE
	5548		PE 591445 REIFERBAHN W OF REIFERBAHN, N OF WALL STR, E OF RR
		AMMO DEPOT	PE 618484 NR 247, 94GMRD

SECRET

SECRET

CITY	INST	UNIT	COORD AND REMARKS
SCHWERIN		DAP	PE 602455 DAP CO
		POL DEPOT	PE 610435 NR 109, 94GMRD, 5000 MT OPPOSITE KRUEGER KAS, STORAGE
		QM DEPOT	PE 601466 NR 246, 94GMRD
		QM DEPOT	PE 582462 NR 462, UNK, RATIONS
		RSP	PE 6045 RSP SECTOR HQS
		RSP	PE 6045 RSP CO, SECTOR SCHWERIN
		SAP	PE 602425 OSTERF KAS E SIDE-OF HAGENWERSTR, W OF KRUEGER AND MOLTKE KASERNES, SAP REGT HQS
		SAP	PE 601424 NEW CONSTRUCTION KAS, EGA E HAGENOWER RD, W KRUEGER KAS
SCHWERIN GORRIE		QM DEPOT	PE 577425 NR 461, UNK
SCHWICKERHAUSH		BSP	NA 975908 BSP CO, REGT MEININGEN
SEBNITZ		BSP	VS 498476 BSP CO, REGT PIRNA
SEDDIN		RSP	UT 6493 RSP CO, SECTOR BERLIN
SEEBEN		BSP	PD 371617 BSP CO, REGT SALZWEDEL
SEEBURG		BSP	UU 733195 BSP CO REGT GROSS GLIENICKE
SELLIN/RUEGEN		BSP	VA 1626 BSP CO, REGT GLOWE
SELMSDORF		BSP	PE 221723 BSP CO, REGT SCHOENBERG
SENFTEBERG		RSP	VT 309091 RSP CO, SECTOR COTTBUS
SILKERODE		BSP	NC 970146 BSP CO, REGT NORDHAUSEN
SMALMANSHAUSEN		BSP	NB 777511 BSP CO, REGT EISENACH
SOMMERSDORF		BSP	PC 419821 BSP CO, REGT OSCHERSLEBEN
SONDERHAUSEN		BSP	PR 307925 N OF RR, ENTRANCE ON KURT HAVELMANNSTR, BSP OCS
SONNERERG		POL DEPOT	PA 556805 NR 464, UNK
SORGE		BSP	PC 172286 BSP CO, REGT NORDHAUSEN
SPAHL		BSP	NB 643127 BSP CO, REGT DERMBACH
SPECHTSBRUNN		BSP	PA 604962 BSP CO, REGT KOPPELSDORF
SPECK/MUERITZSE		REST CENTER	UV 556244 BSP REST CENTER
SPRENBURG	3441	UI ENGR APB RGT	UT 866790 SCHUMKE SEE, GSFG, 3000
	3460	CITY	VT 5614 MAP REF 4452, GSFG, EGA

SECRET

280

SECRET

CITY	INST	UNIT	COORD AND REMARKS
SPRENBURG	3461	EGA	VT 583147 PANZER KAS, N OF FOREST- ERSTR, E OF RR LINE TO COTTBUS, 7TK DIVISION ELEMENTS
		AMMO DEPOT	UT 865785 NR 465, UNK
STAACKEN		BSP	UU 740237 BSP CO REGT GROSS GLIENICKE
		BSP	UU 740235 BSP 3 COS, REGT GROSS GLIENICKE, BSP RD, RAIL BCP DET, FORMER BSP BN, REGT GROSS GLIENICKE
STAHNSDORF	4780	CITY	UU 7906 MAP REF 3645, GSFG EGA
	4780	545	IND RADIO UNIT
	4781		UU 772059 SCHLIEFFEN, N OF STALIN ALLEE, E OF HENZTLER STR
	4782	260	SIGNAL BN
			UU 785052 SIEGFELD, GSFG, 2000 GUETERFELDER STR, N OF LUDENDORF, DEPLOMATIC TFC
	4783	EGA	UU 782045 LUDENDORF KAS, E OF GUETERFELDERSTR, S OF SIEGFRIED KAS MOTOR TRANS OCS
STALBERG	4480	CITY	VV 34 MAP REF 4812, EGA
STAPELRURG		BSP	PC 1452 BSP CO, REGT HALBERSTADT
STASSFURT	5560	CITY	PC 7849 MAP REF 4135, UNK
		POL DEPOT	PC 803466 NR 110, GSFG, 6500 MT OLD SALT MINE SE OF STASSFURT, STORAGE
STAVENHAGEN		POL DEPOT	UV 616520 NR 466, UNK
STEDTLINGEN		BSP	NA 904971 BSP CO, REGT MEININGEN
STËMKKE		BSP	PD 336289 BSP CO, REGT GARDELEGEN
STEINRECK		BSP	PE 4086 BSP CO, REGT ROSTOCK
STENDAL	5580	CITY	PD 9432 MAP REF 3336-3337, 35A
	5581	953	AAA REGT
			PD 917328 HINDENBURG 207MRD 2500 HEINRICH HEINE, SCHILLER STR, W OF CITY
	5581	693	ARTY REGT
			PD 917328 HINDENBURG, 207MRD, 2500 HEINRICH HEINE, SCHILLER STR, W OF CITY
	5581	594	MTZ RIF REGT
			PD 917328 HINDENBURG, 207MRD, 2500 HEINRICH HEINE, SCHILLER STR, W OF CITY
	5581		U/I MT CO
			PD 917328 HINDENBURG, 207MRD, 2500 HEINRICH HEINE, SCHILLER STR, W OF CITY

SECRET

281

SECRET

CITY	INST	UNIT	COORD AND REMARKS
STENDAL	5583	207 MTZ RIF DIV	PD 928326 ALBRECHT DER BAER 35A, 2500 FICHTE, THAELMANN, FRIEDRICH NAUMAN STR
	5583	U/I SIGNAL BN	PD 928326 ALBRECHT DER BAER, 207MRD 2500, FICHTE, THAELMANN, FRIEDRICH NAUMAN STR
	5584	890 IND ENGR RN	PD 930334 TAUMENTZIEN, 35A, 2000 OSTERBURGER STR, MANUS, WEND, RIECKE STR
	5584	338 SAPPER RN	PD 930334 TAUMENTZIEN, 207MRD, 2000 OSTERBURGER, MANUS, WEND, RIECKE STR
	5585	20 AT BRIG	PD 914359 BORSTEL AFLD, 35A, 2000 3 KM NW OF STENDAL, W OF OSTERBURGER STR
	5585	SAF AFLD	PD 914359 BORSTEL AFLD, SAF, 2000 3 KM NW OF STENDAL, W OF OSTERBURGER STR
	5588	SAF	PD 926348 NEUE ARTILLERIE, SAF, 600 E OF MAIN RD TO BORSTAL, OPPOSITE AFLD
		AMMO DEPOT	PD 979314 NR 252, 207MRD
		AMMO DEPOT	PD 910356 NR 467, UNK
		AMMO DEPOT	PD 931341 NR 468, UNK
		ENGR DEPOT	PD 9532 NR 9532, GSFG E OF RSTA, N OF HAFENREITER WEG
		ORD DEPOT	PD 941332 NR 250, 207MRD MV REPAIR
		POL DEPOT	PD 940303 NR 469, UNK
		POL DEPOT	PD 932341 NR 248, UNK, 678 MT
		QM DEPOT	PD 942335 NR 251, 207MRD, 25000 MT RATIONS
		RSP	PD 9532 RSP CO, SECTOR MAGDEBURG
STEUDACH		BSP	PA 369866 BSP CO, REGT HILDBURGHAUSEN
STINTENBURG		BSP	PE 287402 BSP CO, REGT WITTENBURG
STOECKIGT		BSP	QA 087904 BSP CO, REGT PLAUEN
STOLPE		BSP	UU 821536 BSP CO, REGT BLUMBERG
		BSP	VU 407707 BSP CO, REGT LOECKNITZ
STORKOW	4790	CITY	VT 2790 MAP REF 3749, EGA

SECRET

SECRET

CITY	INST	UNIT	COORD AND REMARKS
STORKOW		BSP	VV 517076 FORMER BSP BN, LOECKNITZ
		ENGR DEPOT	VT 274849 NR 111, EGA N AND E BANK OF KUECHENSEE, POSS LARGEST DEPOT
STRALSUND	2430	CITY	UA 7620 MAP REF 1644, EGA
		BSP	UA 7620 BSP CO, REGT GREIFSWALD
		BSP	UA 763203 BSP COAST GUARD MAIN
		BSP	UA 763203 BSP SEA BCP DET BASE, REGT GREIFSWALD
		POL DEPOT	UA 766187 NR 112, EGA, 4000 MT E OF RUEGEN RR, SE OF STRALSUND, STORAGE
		RSP	UA 754198 RSP CO, SECTOR PASEWALK
		RSP DEPOT	UA 751197 RSP DEPOT, SECTOR PASEWALK
STRAUSBERG	4800	CITY	VU 2426 MAP REF 3449, EGA
	4801	EGA	VU 244268 LANDESJUGENHEIM, EGA SE SIDE WRIEZENER STR, 150 M N FRITZ REUTER STR
	4802	EGA	VU 267274 AIRFIELD, 21/2KM NE OF CITY, JUST S OF RD TO STRAUSBERG/ KLUSTERDORF GHQ/EGA
	4804	EGA	VU 242266 INFANTERIE, E OF STRAUS SEE, W OF KLOSTER STR
	4805	EGA	VU 250262 ARTILLERIE, EGA E OF KLOSTERDORFER WEG CONCRETE RD
	4806	EGA	VU 210205 VORSTADT KAS, EGA 200 M W OF RD TO HENNICK, 50 M N OF
	4808	U/I MEDICAL BN	VU 258274 WANDERARBEITHEIM, 6MRD STRAUSBERG NORD ON CHAUSSEE NACH PROETZEL
	4860	EGA	VU 211207 VORSTADT KAS, 200M W OF RD TO HENNICKENDORF, 50M N OF CONCRETE RD, 500M S OF RR STATION, IAAA DIV
		FOOD DEPOT	VU 244254 CENTRAL FOOD DEPOT EGA
		ORD DEPOT	VU 243248 NR 113, GSFG E OF RR, ON HEGERMUEHLEN STR, STORAGE, REPAIR
		POL DEPOT	VS 272277 NR 253, EGA, 1000 MT
STREUFDOERF		BSP	PA 204806 BSP CO, REGT HILDBURGHAUSEN

SECRET

SECRET

CITY	INST	UNIT	COORD AND REMARKS
STRUPPEN		BSP	V5 306431 FORMER BSP BN, REGT PIRNA
SUELZHAYN		BSP	PC 166194 BSP CO, REGT NORDHAUSEN
SUENNA		BSP	NB 705281 BSP TNG SCH, REGT DERMBACH
SUHL	8150	CITY	PB 2008 MAP REF 5330, 8GA
	8151 13	RECON BN	PB 216070 GENDARMERIE SCHULE 39GMRD 1000 SE OF SUHL, N OF SCHLEUSINGEN ROAD
	8153		PB 205080 FLIEGERSCHULE NE PART OF TOWN, ON TOP OF BORNMULLER HILL
		POL DEPOT	PB 192075 NR 470, UNK AUGUST BABEL STR, SW OF RR TO GRABOW
		SAP	PB 206080 SAP FORMER FLIEGER SCHULE ON RIDGE N OF HOELDERLIN STR
SUMNITZ		EGA	VV 379454 9 TK DIV ELMS
TARARZ		BSP	PB 0737 REST CENTER
TANGERMUENDE	5600	CITY	OD 0126 MAP REF 3437, 35A
		AMMO DEPOT	OD 009283 NR 471, UNK
		MTS	GD 010263 PANZER KAS NW RR STA, INCLUDES OLD HANSA BREWERY
TANTOW		BSP	VV 566026 BSP BCP DET
TAUCHA		POL DEPOT	US 249951 NR 254, EGA, 650 MT
TELTOV		BSP	UU 835076 BSP CO, REGT BLANKENFELDE
		BSP	UU 820073 FORMER BSP BN, BLANKENFELDE
		BSP	UU 841061 BSP RAIL BCP DET
		QH DEPOT	UU 819054 NR 472, UNK
TEMLIN	4820	CITY	VU 9986 MAP REF 2846, GSG
	4821	MANEUVER AREA	UU 9085 MANEUVER AREA, 25TD E OF TEMPLIN, N OF ZEHDENICK, SOUTH OF LYCHEN
	4822		UU 9381 KANNENBURG S OF GR KUHALL SEE, N OF RR
	4823	1702 AAA REGT	UU 900805 VOGELSANG, 25TD NE OF TOWN OF VOGELSANG N OF 4826
	4823	1702 AAA REGT	UU 900805 VOGELSANG, 25TD, 9000 NE OF TOWN OF VOGELSANG, N OF 4826

SECRET

SECRET

CITY	INST	UNIT	COORD AND REMARKS
TEMLIN	4823 16	GDS RL BN	UU 900805 VOGELSANG, 25TD, 9000 NE OF TOWN OF VOGELSANG, N OF 4826
	4823 53	RECON BN	UU 900805 VOGELSANG, 25TD, 9000 NE OF TOWN OF VOGELSANG, N OF 4826
	4823 194	SAPPER BN	UU 900805 VOGELSANG, 25TD, 9000 NE OF TOWN OF VOGELSANG, N OF 4826
	4823 459	SIGNAL BN	UU 900805 VOGELSANG, 25TD, 9000 NE OF TOWN OF VOGELSANG, N OF 4826
	4823 25	TANK DIV	UU 900805 VOGELSANG, 206A, 9000 NE OF TOWN OF VOGELSANG, N OF 4826
	4823 U/I	TANK REGT	UU 900805 VOGELSANG, 25TD, 9000 NE OF TOWN OF VOGELSANG, N OF 4826
	4824		UU 945825 HAMMELSPRING NE KANNENBURG KAS
	4826	ELMS 25 TK DIV	UU 901801 NEWCAMP, 25TD, 600 NW VOGELSANG, S OF 4823
	4827		UU 873807 BURGWALL CAMP 2 KM NE OF BURGWALL, SOUTH OF HAVEL RIVER
		AMMO DEPOT	VU 0087 NR 473, UNK
		RSP	UU 999869 RSP PLAT, SECTOR PASEWALK
TESCHOW		BSP	PE 236744 BSP CO, REGT SCHOENBERG
TESTORF		BSP	PE 235356 BSP CO, REGT WITTENBURG
TETEROW	5380	CITY	UV 4161 MAP REF 2241, EGA
		POL DEPOT	UV 399606 NR 474, UNK
TEUPITZ	3450	CITY	VT 0577 MAP REF 3847, 3QMA
	3451 77	MT BN	VT 062763 KASERNE, 3QMA 2 KM SE OF CITY ON HALBE RD
THARANDT		RSP	VS 003497 RSP PLAT, SECTOR DRESDEN
THIESSOW		BSP	VA 1715 BSP CO, REGT GLOWE/RUGEN
TIESTUNGEN		BSP	NC 884030 FORMER BSP BN, MUEHLHAUSEN
TILZOW		AMMO DEPOT	UA 975285 NR 475, UNK
TINZ		DAP	TS 9444435 DAP BN
TITSCHEENDORF		BSP	PA 798849 BSP CO, ZSCHACHENMUEHLE
TOEPCHIN	3480	CITY	VT 0282 MAP REF 3847, GSG
	3482		VT 017810 BARRACK CAMP, 1200 BOTH SIDES TOEPCHIN-ZEHRENSDORF RD, 1 KM WEST OF TOEPCHIN

SECRET

SECRET

CITY	INST	UNIT	COORD AND REMARKS
TOEPCHIN		AMMO DEPOT	VT 013799 NR 114, GSFG, 40000 MT TUEPITZER CHAUSSEE, SW OF TOEPCHIN
TORGAU	1860	CITY	UT 6214 MAP REF 4444, GSFG
	1860	CITY	UT 6314 MAP REF 4444, BSP
	1861 28	SIGNAL REGT	UT 600144 KAVALLERIE, GSFG, 700 DOMWITSCHER, LUDWIG FEUERBACH STR, EARLY WARNING
	1864	BSP	UT 600138 FREIGHT DEPOT AT FORMER REICHSHALLE, S SIDE OFSUEPITZER WEG BSP GENERAL DEPOT
		AMMO DEPOT	UT 574134 NR 115, GSFG, 55, 000 MT N OF HWAY 87, SE OF TUEPITZ, DISBURSING PT
		RSP	UT 628145 RSP CO, SECTOR HALLE
TORGELOW	4810	CITY	VV 3443 MAP REF 2350 3450, GSFG EGA
	4812	EGA	VV 380370 TORGELOW STALLBERG OBJECT 111, W SIDE VIREECK JAEGGERBRUECK RD
	4816	EGA	VV 424403 TRAINING AREA LARGE AREA 6KM E TO SKM N TO TKM ESE TORGELOW
		AMMO DEPOT	VV 466337 NR 477, UNK
		POL DEPOT	VV 339432 NR 476, UNK
		POL DEPOT	VV 373449 NR 255, EGA, 500MT
	4813	EGA	VV 369448 NEW BARRACKS IN THE TORGELOW/DROGEHEIDE AREA, 6 MTZ RIFLE DIV ELEMENTS
TREBRIN	3490	CITY	UT 7887 MAP REF 3744 3745, GSFG
TREUENBRIETZEN	3500	CITY	UT 5474 MAP REF 3843, EGA
	3501		UT 5570, BARRACKS, ON JEUTERBOG RD, 2 KM FROM TREUENBRIETZEN
TROSCHENRUETH		BSP	TR 872829 BSP CO, REGT PLAUEN
TROTHA		RSP	QC 0511 RSP CO, SECTOR HALLE
TRUCKENDORF		BSP	PA 402821 BSP CO, REGT KOEPELSDORF
TUTOW	2450	CITY	UV 8278 MAP REF 2049, SAF
	2451	AIRFIELD	UV 835765 AIRFIELD W OF TUTOW
UCKRO		AMMO DEPOT	VT 009413 NR 478, UNK

SECRET

SECRET

CITY	INST	UNIT	COORD AND REMARKS
UECKERMUENDE	4590	CITY	VV 3655 MAP REF 2250, EGA
	4591	EGA	VV 369551 HOSP N CORNER GERICHTSTR STRASSER DER REFREIER
		EGA	VV 356554 FORMER INSANE ASYLUM W EDGE OF NEUHOF
		EGA	VV 356553 FORMER INSANE ASYLUM, W EDGE OF NEUHOE, MD V ELMS
UMMERSTADT		BSP	PA 292695 BSP CO, REGT HILBURGHAUSEN
UNTERREITZBRACH		BSP	NB 692301 BSP CO, REGT DERMBACH
UNTERMASFELD		BSP	PA 005984 FORMER BSP BN, MEINGEN
UNTERMASFELD		BSP	PA 005986 BSP DISPENSARY, MEINGEN
UNTERSUHL		BSP	NB 743460 BSP CO, REGT EISENACA
UNTERWEID		BSP	NB 752069 E EDGE OF TOWN ON UNTERWEID/KALTENWESTHEIM RD BSP CO, REGT MEINGEN
VACHA		BSP	NB 721315 FORMER BSP BN REGT DERMBACH
VEITLSDORF		BSP	PA 289858 BSP CO, REGT HILBURGHAUSEN
VELTEN	2440	CITY	UU 7739 MAP REF 3345, 2GT4
		POL DEPOT	UU 780380 NR 117, GSFG, 16000MT W OF CANAL, W OF RR, S OF HARBOR
VELTHEIM		BSP	PC 200663 BSP CO, REGT HALBERSTADT
VETSCHAU		ORD DEPOT	VT 369382 NR 118, 9HRD, TK REPAIR S OF MAERKISHHEIDE WEG, N OF RR,
VIERKRUG		BSP	PE 101154 BSP CO, REGT WITTENBURG
VITTE/HIDENSEE		BSP	UA 776488 BSP CO, REGT GLOWE, BSP SEA BCP DET
VITTE/RUEGEN		BSP	UA 9959 BSP SEA BCP DET
VITZERODA		BSP	NB 753382 BSP CO, REGT DERMBACH
VOCKFEY		BSP	PD 294993 BSP CO, REGT GRABOW
VOGELSANG		AMMO DEPOT	UU 895784 NR 481, UNK
		POL DEPOT	UU 918785 NR 480, UNK
VOLKERODE		BSP	NB 751791 BSP CO, REGT MUEHLHAUSEN
WADDEKATH		BSP	PD 231448 BSP CO, REGT GARDELEGEN
WAHLHAUSEN		BSP	NB 687833 BSP CO, REGT MUEHLHAUSEN

SECRET

267

SECRET

CITY	INST	UNIT	COORD AND REMARKS
WALBECK		BSP	PC 398947 BSP CO, REGT OSCHERSLEBEN
WALDESRUH		BSP	VU 072169 BSP CO, REGT SCHENKENDORF
WALDHEIM		RSP	US 6159 RSP CO, SECTOR DRESDEN
WALKES		BSP	NB 675101 BSP CO, REGT DERMBACH
WALTERSDORF		BSP	VU 018029 BSP RD BCP DET
WAREN	5620	CITY	UV 4732-UV 5723 MAP REF 2442 MANEUVER AREA 26TA
		QM DEPOT	UV 466337 NR 482, UNK, RATIONS
WARNEMUENDE	5630	CITY	UA 0908 MAP REF 1838, EGA
		BSP	UA 086073 FORMER BSP BN, REGT ROSTOCK
		BSP	UA 098077 BSP CO, REGT ROSTOCK
		BSP	UA 098078 BSP SEA BCP DET
WARTHA		BSP	NB 848517 BSP RAIL, AUTOBAHN BCP DET REGT EISENACH
WEFENSLEBEN		BSP	PC 473853 FORMER BSP BN, OSCHERSLEBEN
WEFERLINGEN		BSP	PC 395983 BSP CO, REGT OSCHERSLEBEN
WEHRSDORF		BSP	VS 570563 BSP CO, REGT PIRNA
WEIDENBACH		BSP	NB 753833 BSP COT REGT MUEHLHAUSEN
WEILRODE		BSP	PC 021148 BSP CO, REGT NORDHAUSEN
WEIMAR	8402	AIRFIELD	PB 575493 NOHRA AFLD, 500 NE OF NOHRA, N OF WEIMAR RD
	8500	CITY	PB 6350 MAP REF 5033, 8GA EGA
	8501	13 AAA DIV	PB 623534 FLAK, 8GA, 2000 ETTERSBUERGER, LEUTZENWODORFER STR
	8501	1173 AAA REGT	PB 623534 FLAK, 13AA DIV, 2000 ETTERSBUERGER, LEUTZENWODORFER STR
	8501	1045 AAA REGT	PB 623534 FLAK, 13AA DIV, 2000 ETTERSBUERGER, LEUTZENWODORFER STR
	8503	1175 AAA REGT	PB 621526 SCHUETZEN, 13AA DIV, 2000 W OF ETTERSBUERGERSTR, N OF LEUTZENWODORFER STR
	8505	EGA	PB 601459 HOLZDORF LAGER, E. EDGE OF HOLZDORF, 6KM S OF WEIMAR, RUSSIAN LANGUAGE SCHOOL OF EGA
	8506		PB 646514 POLITZEI KAS S OF EDWARD ROSENTHAL STR E OF RR TO JENA N OF ILM RIVER

SECRET

SECRET

CITY	INST	UNIT	COORD AND REMARKS
WEIMAR	8507	SOV	PB 640508, OCC AREA RD JUNE JENNER AND FRIEDENBRUECKE STR
	8508	EGA	PB 583557 BUCHENWALD CONCENTRATION CAMP NW OF WEIMAR
	8508	19 GDS ENGR BN	PB 583557 BUCHENWALD, 8GA CONCENTRATION CAMP NW OF WEIMAR
		AMMO DEPOT	PB 582473 NR 483, UNK
		POL DEPOT	PB 654510 NR 485, UNK
		QM DEPOT	PB 624518 NR 484, UNK
		RSP	PB 6351 RSP CO, SECTOR ERFURT
		RSP	PB 6351 RSP CO, SECTOR ERFURT
WEISIG STRAND		AMMO DEPOT	VS 346436 FORMER WEHRMACHT AMMO DEPOT, 4 KM E OF CITY EGA AMMO DEPOT
WEISSENROERN		BSP	NC 978104 FORMER BSP BN, NORDHAUSEN
WEISSENFELS	8520	CITY	QB 0776 MAP REF 4837, 8GA EGA
	8521	174 GDS MTZ RIF RGT	QB 089766 INFANTERIE, 57GMRD, 2000 N OF SELAUER STR 1KM E OF WEISSENFELS
	8522	93 RECON BN	QB 092764 PIONIER, 57GMRD, 1500 S OF SELAUER STR 1KM E OF WEISSENFELS
	8523	EGA	QB 088757 GRENADEIER KAS, ZEITZERSTR 153, 1KM N OF RR, NEAR JUNCTION OF SOEMESTR - ZEITZERSTR, 11MTZ RIF DIV
		AMMO DEPOT	TS 916774 NR 486, UNK
		POL DEPOT	QB 087757 NR 487, UNK
		RSP	QB 076771 RSP PLAT, SECTOR ERFURT
WEISSENSEE	4231	U/I ELMS	UU 962246 FORMER ASKANIA PLANT CORNER CLEMENT GOTTHALD-LEIBERMAN STR
WEISSWASSER	3520	CITY	VT 7507 MAP REF 4453, EGA
	3521	EGA	VS 722981 MANEUVER AREA
	3522	EGA	VT 7196 7197 HUTTED CAMP BOTH SIDES OF RD BOXBERG-NOCHTEN
	3523	EGA	VT 751060 LOCATED IN HERSCH JANKE CO PLANT, E SIDE SCHWEIF ST
		QM DEPOT	VT 784063 NR 488, UNK
WEITISBERGA		BSP	PA 770969 BSP RESERVE CO, REGT ZSCHACHENMUEHLE

SECRET

SECRET

CITY	INST	UNIT	COORD AND REMARKS
WELZOW	3540	CITY	VT 4214 MAP REF 4451, SAF
	3541	RECON REGT	VT 405151 AIRFIELD SAF, 1200 NW OF CITY
WENDEHAUSEN		BSP	NB 874683 BSP CO, REGT EISENACH
WERDAU		POL DEPOT	US 152235 NR 489, UNK
WERDER	3560	CITY	UU 5905 MAP REF 3643, SAF
	3561	SAF AFLD	UU 583079 AIRFIELD, SAF, 1000 W OF POTSDAM, ON W BANK GR SEE
	3563	AIRFIELD	UU 579041 GLINDOW AFLD NORTH WEST BANK GLINDOW SEE, 4 KM DUE NORTH WERDER AFLD
WERNEUCHEN	4840	CITY	VU 1432 MAP REF 3348, SAF
	4841	BMR DIV	VU 165320 AIRFIELD, SAF, 200 2 KM E OF WERNEUCHEN
		AMMO DEPOT	VU 233359 NR 490, UNK
		POL DEPOT	VU 167312 NR 120, SAF OTHERS AT VU 177341 AND VU 172340
WERNITZGRUEN		BSP	UR 125741 BSP CO, REGT CHEMNITZ
WERNSDORF		BSP	VU 123036 BSP CO, REGT SCHENKENDORF, BSP RD BCP DET
WIEK/RUEGEN		BSP	UA 896547 FORMER BSP BN, REGT GLOWE
WIESA ANNABERG		POL DEPOT	US 587084 NR 257, SOV, 700MT
WIESENFELD		BSP	NB 656175 BSP CO, REGT DERMBACH
WIEWOHL		BSP	PD 225552 BSP CO, REGT SALZWEDEL
WILMERSDORF	4860	CITY	VT 4190 MAP REF 3750, EGA
	1495	AMMO DEPOT	VT 407992 NR 121, GSG, 70000 WILMERSDORF, KUMMERSDORF, AND BADSAAROW N OF RR
WISMAR	5640	CITY	PE 6275 MAP REF 2134, 3SA
	5641	199 ARTY REGT	PE 598746 FLAK, 94GMRD, 3000 STALIN OR LUEBECK STR, N OF KOEPPERINITZ
	5641	288 GDS MIZ RIF RGT	PE 598746 FLAK, 94GMRD, 3000 STALIN OR LUEBECK STR, N OF KOEPPERINITZ
		BSP	PE 617748 BSP CO, REGT ROSTOCK
		BSP	PE 612746 FORMER BSP BN, REGT ROSTOCK

SECRET

SECRET

CITY	INST	UNIT	COORD AND REMARKS
WISMAR		BSP	PE 621752 BSP SEA BCP DET, ROSTOCK
WITERSGLASHUETE		BSP	UR 307891 BSP CO, REGT CHEMNITZ
WITTENBERG	3580	CITY	UT 3850 MAP REF 2432, 3GMA
	3581	6 GDS TANK DIV	UT 379494 TAUNTZIEN, 16TA, 2000 BERLINER, LUTHER, JURIST, BURGOMEISTER, MAUER STR
	3581	3 RECON BN	UT 379494 TAUNTZIEN, 6GTD, 2000 BERLINER, LUTHER, JURIST, BURGOMEISTER, MAUER STR
	3581	145 SIGNAL BN	UT 379494 TAUNTZIEN, 6GTD, 2000 BERLINER, LUTHER, JURIST, BURGOMEISTER, MAUER STR
	3582	U/I TANK TNG BN	UT 410488 ARADO WERKE-DRESDENER, 6GTD, 600 ZAHNAER STR, SE OF TOWN
	3583	286 AAA REGT	UT 409515 FLAK, 6GTD, 3000 INTERSECTION OF TSCHAIKOWSKY AND NORDEN STR
	3583	120 GDS SAPPER BN	UT 409515 FLAK, 6GTD, 3000 INTERSECTION OF TSCHAIKOWSKY AND NORDEN STR
	3583	51 GDS TANK REGT	UT 409515 FLAK, 6GTD, 3000 INTERSECTION OF TSCHAIKOWSKY AND NORDEN STR
	3583	53 GDS TANK REGT	UT 409515 FLAK, 6GTD, 3000 INTERSECTION OF TSCHAIKOWSKY AND NORDEN STR
	3584	7800 GDS HVY TK REGT	UT 382510 BESELER, 6GTD, 3000 W SIDE TEUCHELER WEG, S OF WEINBERGE
	3584	52 GDS TANK REGT	UT 382510 BESELER, 6GTD, 3000 W SIDE TEUCHELER WEG, S OF WEINBERGE
	3585		UT 378477 BRUECKENKOPF, SAF, 1000 NW SIDE OF HWY 102, SOUTH SIDE ELBE RIVER
	3586		UT 397517 LAGER KAS S OF NORDEN STR, E OF STR DES FRIEDENS, W OF RUNGEWEG
	3591	35 ENGR PONT REGT	UT 303503 APOLLENSDORF, GSG, 1500 S OF RD TO GRIER, W OUTSKIRTS OF VILLAGE
	3596	AFLD	UT 373478 AIRFIELD
		AMMO DEPOT	UT 340490 NR 493, UNK

SECRET

SECRET

CITY	INST	UNIT	COORD AND REMARKS
WITTENBERG		ORD DEPOT	UT 387515 NR 492, UNK
		QM DEPOT	UT 362528 NR 491, UNK, RATIONS
		RSP	UT 3849 RSP CO, SECTOR HALLE
WITTENBERGE		RSP	PD 852772 RSP CO, SECTOR SCHWERIN
WITTENBURG	5680	CITY	PE 3831 MAP REF 2432, 35A BSP
	5681	BSP	PE 385303 FORMER RCT TNG CENTER, SW SIDE OF HAGENAU RD, BSP REGT HQ
WITTSTOCK	5660	CITY	UU 3294 MAP REF 2840, TNG AREA
	5661	FTR REGT	UU 337974 AIRFIELD, SAF N OF KLEIN HASSLOW, NNE OF WITTSTOCK
	5662	MANEUVER AREA	UU 4699 UU3783 UU5171 UU5382 MANEUVER AREA, 12GTD, E OF WITTSTOCK, N OF NEURUPPIN
		POL DEPOT	UU 335983 NR 261, SAF, 600MT
WOLFEN		EGA	UT 098278 FLAK KAS W OF WOLFEN REUDEN
WOLFSRUH	2480	CITY	UU 7180 MAP REF 2944, EGA
	2481	EGA	UU 689808 AMMO DEPOT IN WOODED AREA APPROX 3KM S OF DOLGOW IN WOODED AREA W OF WOLFSRUH
		WOLFSRUH	UU 704805 NR 122, EGA, 15000MT
WOLGAST	2460	CITY	VV 2091 MAP REF 1948, EGA
		AMMO DEPOT	VV 194889 NR 494, UNK
		BSP	VV 1990 BSP SEA BCP DET
		BSP	VV 201916 FORMER BSP BN, REGT GREIFSWALD
		POL DEPOT	VV 203902 NR 495, UNK
WUENSODRF	3600	CITY	UT 9580 MAP REF 3846, GSFG
	3600 1623	IND SIGNAL CO	UT 98 UNK, GSFG
	3601 304	GDS AAA REGT	UT 963797 CAMBRAI, 2GAAD, 2000 E OF HWAY 96, S OF HINDENBURG KAS
	3602	HQ GSFG	UT 960809 PANZER SCHULE, GSFG, 4000 E. OF WUENSODRF-ZOSSENORD
	3605		UT 963804 ALTE SPORTSCHULE E OF ZOSSEEN-WUENSODRF RD, S OF RD TO ZEHRENSDORF
		ORD DEPOT	UT 962809 NR 124, GSFG, TRACKED VEH REP E OF HWY, S OF KAS, E OF RR STA

SECRET

SECRET

CITY	INST	UNIT	COORD AND REMARKS
WUENSODRF		QM DEPOT	UT 953814 NR 496, UNK
WUEPERODE		BSP	PC 092604 BSP CO, REGT HALBERSTADT
WUESTERMARKE		AMMO DEPOT	VT 010413 NR 262, EGA
WUESTHEUTERODE		BSP	NB 739859 BSP RESERVE CO, REGT MUEHLHAUSEN
	2500	CITY	UU 5867 MAP REF 3043, 2GTA
WULKOW	2501 674	MT BN	UU 590663 WULKOW RANCH, 12GTD, 300 ON HERZBERG-ALT RUPPIN ROAD
		AMMO DEPOT	UU 603688 NR 123, GSFG NE OF RR
		POL DEPOT	UU 586670 NR 263, 50000MT, SOV NE OF WULKOW, W OF THOLMAN
WURZEN	1880	CITY	US 4393 MAP REF 4642, 1GTA
	1881 200	GDS MTZ RIF RGT	US 419948 FLAK, 8GMRD, 2500 W OF TUEL STR, S OF EILENBURGER STR
	1882	EGA	US 435945, EGA 700M NE OF WURZEN ON 39 LEUPTITZER STR, AREA OF AIRFIELD
		AMMO DEPOT	US 419953 NR 497, UNK
		ORD DEPOT	US 433944 NR 125, EGA, TANK REPAIR W SIDE OF LEUPTITZER STRASSE
		POL DEPOT	US 417948 NR 498, UNK
		VEH REP SHOP	US 434944 FORMER FACTORY, 700M NE OF WURZEN ON 39 LUEPTITZERSTR ARMD VEH ENG REPAIR SHOP EGA
WUSTROW	5670	CITY	PE 6695 MAP REF 1935, 3SA
	5671	AAA TNG CTR	UA 3025 AAA TNG CENTER, GSFG ON WUSTROW PENINSULA, SW OF TOWN OF RERIK
	5672		PE 690975 HUTTED CAMP SW OF PENINSULA, NE OF AFLD
	5673		PE 689975 NEW BARRACKS
		BSP	PD 708831 BSP CO, REGT GRABOW
		EGA	US 434944 FORMER FACTORY, TK ENGINE REPAIR SHOP NE OF WURZEN
		POL DEPOT	PE 699979 NR 499, UNK
ZARRENTIN		BSP	PE 272388 FORMER BSP BN, WITTENBURG
ZEESSEN	4560	CITY	VT 0792 MAP REF 3747, GSFG

SECRET

SECRET

CITY	INST	UNIT	COORD AND REMARKS
ZEESEN	4562		VT 056962 SIGNAL, NW OF VILLAGE W SIDE HOHERLEHE RD, S OF BERLIN RING
ZEITHAIN	1900	CITY	US 8488 MAP REF 4646, 1GTA
	1901	7000 GDS HV TK REGT	US 844909 ZEITHAIN LAGER 9TD, 2500 1KM W OF HWAY 169, 2KM N OF ZEITHAIN
	1901	95 TK REGT	US 844909 ZEITHAIN LAGER, 9TD, 2500 1 KM W OF HWAY 169, 2KM N OF ZEITHAIN
	1901	6710 MT BN	US 844909 ZEITHAIN LAGER, 9TD, 2500 1KM W OF HWAY 169, 2KM N OF ZEITHAIN
	1902	EGA	US 833915 LAGER C, 400M E OF FALKENBERG/RIESA RR LINE, 3KM N-NW OF ZEITHAIN, 11MTZ RIF DIV ELMS
		AMMO DEPOT	US 832896 NR 502, UNK
ZEITZ	8540	CITY	TS 9959 MAP REF 4938, 8GA
	8542	27 TANK REGT	TS 984584 ARTILLERIE, 20GTD, 1000 W OF CRANACH, WEINER STR, OPPOSITE CRANACH WEG
	8545	TNG AREA	TS 933532 FORST ZEITZ TNG AREA
ZELLA MEHLIS		RSP	PB 1714 RSP PLAT, SECTOR ERFURT
ZELZ		BSP	VT 8319 BSP CO, REGT FRANKFURT/O
ZENTENDORF		BSP	WS 023809 BSP CO, REGT GOERLITZ
ZEPPERNICK		BSP	VU 016352 FORMER BSP BN, BLUMBERG
		BSP	VU 008346 BSP CO, REGT BLUMBERG
		BSP	UU 997343 BSP RD, RAIL BCP DET
ZERBST	3620	CITY	UT 0062 MAP REF 4038, 3GMA
	3621	56 GDS TANK REGT	UT 003624 HINDENBURG, 7GTD, 1000 1 KM NE OF ZERBST, NE OF DOEBERITZER STR
	3623	GDS FTR DIV	UT 030653 AIRFIELD, SAF, 1500 E OF RD TO DEETZ, N OF DOEBERITZ RD
		POL DEPOT	UT 048659 NR 504, UNK
ZIESAR		AMMO DEPOT	UT 173953 NR 503, UNK
		ORD DEPOT	UT 173953 NR 126, 3SA, ORD VEH REPAIR BETWEEN HWYS AND NE OF ZIESAR
ZIESSAU		BSP	PD 664647 BSP CO, REGT SALZWEDEL
ZINGST		BSP	UA 491337 BSP CO, REGT GREIFSWALD

SECRET

SECRET

CITY	INST	UNIT	COORD AND REMARKS
ZINGST		EGA	UA 501344 FORMER GASTHAUS FIRING RANGE
ZINOWITZ/USEDON		BSP	VV 2993 BSP CO, REGT GREIFSWALD
ZITTAU	1920	CITY	VS 8739 MAP REF 5154, EGA
	1921	EGA	VS 863372 NEUE KAS, NW OF SACHSENSTR SW OF KANT STR, SE OF FICHTESTR, 500M SW OF MANDAU CANAL, 7TK DIV ELMS
		AMMO DEPOT	VS 852361 NR 506, UNK
		BSP	VS 8638 BSP, BCP DET, REGT GOERLITZ
		ORD DEPOT	VS 8368 NR 264, EGA, STORAGE 25KMS S OF REICHENBERG RD
		POL DEPOT	VS 844393 NR 505, UNK
ZOSSEN	3640	CITY	UT 9486 MAP REF 3746, 3GMA
	3641	24 AIR ARMY	UT 955836 STANMLAGER, SAF, 4000 E OF HWAY 96 TO WUENSODORF, 1 KM SE OF ZOSSEN
	3641	303 GDS AAA REGT	UT 9487 MAYBACH LAGER, 2GAAD S OF 3641
	3643	690 MTZ RIF REGT	UT 956830 NEUE KAS, 9MRD, 2000 S OF STAMMLAGER, N OF MAYBACH LAGER
ZWICKAU	8590	CITY	US 2422 MAP REF 5240 8GA
	8591		US 217224 WERDAUER KAS N OF WERDAUER STR W OF RR, BOTH SIDES OF KASERNEN
		RSP	US 216214 RSP CO, SECTOR DRESDEN

SECRET

SECRET

2. NUMERICAL LISTING OF INSTALLATIONS:

INST	UNIT	CITY	COORD AND REMARKS
1000	CITY	ALTENHAIN	US 3987 MAP REF 4742 1GTA
1020	CITY	ALT LONNEWITZ	UT 7711 MAP REF 4445 SAF
1021	GDS FTR REGT	ALT LONNEWITZ	UT 770125 AIRFIELD 1500 W SIDE OF FALKENBURG LONNEWITZ RD
1040	CITY	ANNABERG	US5905 MAP REF 5444 EGA
1042		ANNABERG	US 597053 FACTORY 1000 SOV S OF OBERER BAHNHOF, N OF STADT PARK, 200M E OF INTERSECTION PARK AND HINDENBURG STRASSE
1050	CITY	LAUCHHAMMER	VT 1706 MAP REF 4448, 1GTA
1051	POL DEPOT	LAUCHHAMMER	VT 113055 LOCATED IN AREA OF LARGE COOKING PLANT
1060	CITY	BERNSBACH	US 4205 MAP REF 5442
1080	CITY	AUE	US 3899 MAP REF 5442, SAP
1081	SAP - WG	AUE	US 369062 WELLNER AG KAS, BOTH SIDES WELLNERSTR, NW OF MOLKESTR
1082		AUE	US 381063 HECKER MACHINE WORKS S SIDE OF BREITSCHEID STR N OF RR LINE
1083		AUE	US 3806 BECKER FACTORY MASSER STRASSE
1084		AUE	US 3608 CAMP SE OUTSKIRTS OF AUE
1085	SAP	AUE	US 385061 KOMBINAT KAS EGA SE OF AUE, APPROX 300M SE OF BLAUFARBENWERKE
1090	CITY	BAERENSTEIN	UR 6096 MAP REF 5444 EGA
1091	EGA	BAERENSTEIN	UR 595955 HUTTED CAMP I EGA, 500
1092	U/I ELMS	BAERENSTEIN	UR 592935 HUTTED CAMP
1100	CITY	BAUTZEN	VS 6070 MAP REF 4852, BSP EGA
1101	RSP	BAUTZEN	VS 613701 ALTE INFANTERIE S OF LOBAUER STR, E OF PAULI STR
1102	EGA	BAUTZEN	VS 611692 HUSARENE 1000 KAE'HE-KOLLWITZ STR-CZORNEBOH STR
1103	RSP SCH	BAUTZEN	VS 613307 NEUE INFANTERIE 300 N OF KANT STR, W OF PAUL NECK STR

SECRET

SECRET

INST	UNIT	CITY	COORD AND REMARKS
1104	RSP	BAUTZEN	VS 614696 ARTILLERIE E PAUL NECK STR, S OF AURITZER STR
1105	U/I EGA ELMS	BAUTZEN	VS 607698 KASERNE N OF MARTIN HOOP STR, E OF TAUCHER STR
1106	EGAF AFLD	BAUTZEN	VS 664717 LITTEN AFLD 5 KM NE OF BAUTZEN
1120	CITY	BERNSDORF	VS 3692 MAP REF 4650 EGA
1121	POL DEPOT	BERNSDORF	VS 366936 NR 16 GSVG 5000 MT N OF RSTA ON HWY 97, POSS 8GA
1160	CITY	BORNA	US 2567 MAP REF 4840 4841 1GTA
1162 1	GDS TANK REGT	BORNA	US 244660 PANZER BAHNHOF BGMRD 1500 E SIDE BAHNHOF ROTEN ARMEE, S THALMANN STR
1200	CITY	BREITENBRUNN	UR 4294 MAP REF 5542 EGA
1220	CITY	BURGSTAEDT	US 4643 MAP REF 5042 UNK
1240	CITY	CHEMNITZ	US 5433 MAP REF 5143 GSVG BSP SAP
1241 6	GDS AA DIV ELMS	CHEMNITZ	US 562344 INFANTERIE 6GAAD 750 LENIN, WERFER, LAZARETT STR
1242 6	GDS AA DIV	CHEMNITZ	US 565342 ARTILLERIE GSVG 750 PLANITZ, LENIN, LAZARETT STR, S OF ZEISIGWALD
1245	SAP	CHEMNITZ	US 560380 FLAK MAX SAUPE STR, NE OF NACHTRICHTEN KAS
1246	WISMUTH GDS	CHEMNITZ	US 482322 KAS NEAR WISMUTH AG, FORMER SAP BRIG HQ, OCCUPANCY - UNK
1247	BSP	CHEMNITZ	US 158312 INSTAL ON STOLLBERGSTR NR 90 NE OF AIRFIELD, BSP REGT HQ
1260	CITY	ALTENDORF	US 5134 MAP REF 5143 8GA
1280	CITY	DOEBELN	US 6866 MAP REF 4844 EGA
1281	EGA/OCS	DOEBELN	US 678650 INF KAS, S OF BAHNHOFSTR, W OF THEODORE KUNZMANNSTR, EGA COMMUNICATIONS SCHOOL
1282		DOEBELN	US 698655 KASERNE SOV 400 SE OF KLARA ZETKIN STR
1300	CITY	DRESDEN	VS 1257 MAP REF 4948 1GTA DAP/RSP EGA
1301	U/I MEDICAL BN	DRESDEN	VS 108618 PIONIER 11GTD 2000 GROSSENHEIMER STR, WEINBERG, HILLERHOG STR

SECRET

277

SECRET

INST	UNIT	CITY	COORD AND REMARKS
1301	U/I TK TNG BN	DRESDEN	VS 108618 PIONIER 11GTD 2000 GROSSENHEIMER STR, WEINBERG, HILLERHOG STR
1301	134 SAPPER BN	DRESDEN	VS 108618 PIONIER 11GTD 2000 GROSSENHEIMER STR, WEINBERG, HILLERHOG STR
1301	27 GDS MTZ RIF RGT	DRESDEN	VS 108618 PIONIER 11GTD 2000 GROSSENHEIMER STR, WEINBERG, HILLERHOG STR
1301	6 RECON BN	DRESDEN	VS 108618 PIONIER 1GTA 2000 GROSSENHEIMER STR, WEINBERG, HILLERHOG STR
1302	263 GDS AAA REGT	DRESDEN	VS 141619 HERMAN GOERING 4GAAD 2000 KOENIGSBRUECKE STR, NW OF... BISCHOFSWERDA RR LINE
1303	11 GDS TANK DIV	DRESDEN	VS 144627 NAPOLA, 11GTD, 2000 E SIDE OF KOENIGSBRUECKER STR, IN KLOTZSCHE, 2 KM N OF AFLD
1303	153 SIGNAL BN	DRESDEN	VS 141619 HERMAN GOERING 11GTD 2000 KOENIGSBRUECKE STR, NW OF BISCHOFSWERDA RR
1303	45 GDS TK REGT	DRESDEN	VS 144627 NAPOLA, 11GTD, 2000 E SIDE OF KOENIGSBRUECKER STR, IN KLOTZSCHE, 2 KM N OF AFLD
1303	6700 MT BN	DRESDEN	VS 144627 NAPOLA, 11GTD, 2000 E SIDE OF KOENIGSBRUECKER STR, IN KLOTZSCHE, 2 KM N OF AFLD
1303	9 RECON BN	DRESDEN	VS 144627 NAPOLA, 11GTD, 2000 E SIDE OF KOENIGSBRUECKER STR, IN KLOTZSCHE, 2 KM N OF AFLD
1304	SAP	DRESDEN	VS 124603 A FORMER PART OF FABRICE KAS, LOCATED IN CENTER ON NE SIDE ON KURT FISCHER ALLEE, BNS, 8 REGT
1304	70 GDS HV TK REGT	DRESDEN	VS 124601 FABRICE KAS 11GTD 1500 KURT FISCHER ALLEE HAMMERWEG, PROSCHHUEBEL STR
1304	UI FL0 TK REP SHOP	DRESDEN	VS 124601 FABRICE KAS 11GTD 1500 KURT FISCHER ALLEE HAMMERWEG, PROSCHHUEBEL STR
1305	U/I SIGNAL REGT	DRESDEN	VS 129591 ARTILLERIE 1GTA 1500 KURT FISCHER ALLEE, TANNEN- TELLER STR
1306	1 GDS TANK ARMY	DRESDEN	VS 140588 GRENADIER GSGF 2000 KURT FISCHER ALLEE, MARIEN ALLEE, RADEBERGER STR
1307	UI ENGR PON RGT	DRESDEN	VS 084588 VEBIGAU 1GTA 600 KLINGE, WERFT, SHAFENBERG, WASHINGTON STR

SECRET

278

SECRET

INST	UNIT	CITY	COORD AND REMARKS
1308	270 ARTY REGT	DRESDEN	VS 154497 FLAK 11GTD 2500 NICKERNER STR, ALTES POST WEG, SE AM GEBERBACH
1308	53 RL BN	DRESDEN	VS 154497 FLAK 11GTD 2500 NICKERNER STR, ALTES POST WEG, SE AM GEBERBACH
1309	INACT AFLD	DRESDEN	VS 135650 WEIXDORF AFLD N OF KLOTSCH, W OF KOENIGSBRUECKER STR
1316	EGA SCHOOL	DRESDEN	VS 127543 FORMER LANDESREGIERUNG BLD, NE OF GERHARDT HAUPTMANSTR, AKA- AUGUST BABELSTR, COMD/STAFF SCH
1321	EGA/OCS	DRESDEN	VS 137592 INF KAS, N OF KURT FISCHER ALLEE, E OF PRIESSNITZ RIVER, OPSITE KOENIG FRIEDRICH KAS, ARTY OCS
1323	EGA	DRESDEN	VS 131594 FORMER FINANZAMT ON KURT FISCHER PLATZ, E OF KOENIGBRUECKSTR 100M N OF KURT FISCHER ALLEE, 7TK DIV
1324	EGA SUP-UNITS	DRESDEN	VS 139593 OCCUPIED AREA, W SIDE OF KURT FISCHER PLATZ, BAK CO - SUPPLY UNIT, 7 TK DIV ELMENTS
1325	EGA	DRESDEN	VS 118579 MP CO EGA
1326	RSP	DRESDEN	VS 117582 NEUSTADT RSP
1326	RSP	DRESDEN	VS 117582 NEUSTADT KAS ON NEUSTADT PANZERSTR, RSP SECTOR HQ ON NEUSTADT PANZER STR
1327	SAP	DRESDEN	VS 095619 NEULANDER SAP REGT FORMER HOSPITAL ON NEULANDER STR
1328	EGA	DRESDEN	VS 130597 STOCKADE EGA KOENIGSBRUECKER STR, HOSP MT CO
1340	CITY	EILENBURG	UT 3604 MAP REF 4541 1GTA
1341	350 GDS ARTY REGT	EILENBURG	VS 362033 INFANTERIE 8GMD 2500 N OF FREIGHT STA, KRANOLD, ROBER STR
1342	SOV ELMS	EILENBURG	UT 359024 SOVIET LAGER, 1000 400M S OF RSTA, 1 KM W OF MULDE RIVER
1343	WAP	DUEBEN	UT 314201 DUEBEN KAS, FORMER ALUM FACTORY, FORMER GST INSTAL, SAP BN
1360	CITY	FRANKENBERG	US 6243 MAP REF 5044 EGA
1361	EGA	FRANKENBERG	US 629418 ARTILLERIE KAS, AEUSSERE FREIBURGERSTR #32, N SIDE HWY TO HARTA, 1 AAA DIV - 7 TK DIV ELMS

SECRET

279

SECRET

INST	UNIT	CITY	COORD AND REMARKS
1363	EGA	FRANKENBERG	US 615412 WEHRMACHT 7TK DIV ELMS S EDGE OF CITY, E OF LEREHEN STR
1370	CITY	FREIBERG	US 8342 MAP REF 5046 EGA
1380	CITY	GOERLITZ	VS 9967 MAP REF 4855, BSP
1381	BSP	GOERLITZ	VS 995668 KASERNE, HQ BSP REGT W OF STADTPARK, SCHUETZEN, BREITSCHEID STR
1400	CITY	GRIMMA	US4078 MAP REF 4742 1GTA
1401	155 SIGNAL BN	GRIMMA	US 402799 ARTILLERIE, 8GMRD, 2000 LEIPZIGER STR, W OF FRIEDRICH EBERT STR
1401	80 GDS MTZ RIF DIV	GRIMMA	US 402779 ARTILLERIE, 3GMA, 2000 LEIPZIGER STR, W OF FRIEDRICH EBERT STR
1402	210 GDS MTZ RIF RGT	GRIMMA	US 396781 STRASSBURG, 8GMRD, 2000 S OF LEIPZIGER STR, W OF ARTILLERIE KAS
1410	CITY	BLANKENFELDE	UT 9099 MAP REF 3646 EGA
1420	CITY	GROSSENHAIN	US 9883 MAP REF 4747, SAF, EGA
1422	FTR DIV	GROSSENHAIN	US 990852 AIRFIELD, 2000 E SIDE OF ELSERWERDA RD, N OF RR
1423	EGA/OCS	GROSSENHAIN	US 980945 HUSAREN KAS, E SIDE OF ELSTERWERDASTR, ARMOR TACTICS OCS
1440	CITY	HILBERSDORF	US 5837 MAP REF 5143, EGA
1460	CITY	HOHENLEIPISCH	VT 0006 MAP REF 4547, 1GTA
1480	CITY	JOHANNGEORGENST	UR 3989 MAP REF 5542, EGA WISMUTH GDS
1481	SAP	JOHANNGEORGENST	UR 387895 HEINZ FACTORY, EGA 500 SW RR STATION, 600M NE TAG SCHACHT
1482	SAP	JOHANNGEORGENST	UR 378895 INTERNATE#1, EGA S SIDE EIBENSTOCKER STR, 800M W OF TOWN
1483	WISMUTH GRDS	JOHNGORGNSTADT	UR 383890 INTERNATE #2, BETWEEN EIBENSTOCKER/WILDENTHAL RD - KRANICH SEE, WISMUTH INDUSTRIAL GUARDS
1484	WISMUTH GRDS	JOHNGORGNSTADT	UR 374895 INTERNATE#3, ACCROSS FROM INTERNATE#1, S SIDE OF EIBENSTOCKERSTR, WISMUTH INDUST GDS
1485	UNK	JOHANNGEORGENST	UR 393901 PACHTHAUS KAS, EGA 250M E RR STATION, NE OF TOWN

280

SECRET

SECRET

INST	UNIT	CITY	COORD AND REMARKS
1500	CITY	KAMENZ	VS 3781 MAP REF 4750, EGAF
1501	EGAF	KAMENZ	VS 376819 PANZER KAS, EGA E OF MOCHER STR, 1 KM NE OF KAMENZ
1502	EGAF	KAMENZ	VS 387828 AIRFIELD KAS, EGA 1 KM NE OF TOWN, 500M NE OF PANZER KAS
1520	CITY	KOENIGSBRUECK	VS 2480 MAP REF 4749, 1GTA
1521	44 GDS TK REGT	KOENIGSBRUECK	VS 233799 ARTILLERIE, 11GTD, 2000 S OF RSTA W OF HOCKENDORFER STR
1521	496 ARTY REGT	KOENIGSBRUECK	VS 233799 ARTILLERIE, 11GTD, 2000 S OF RSTA W OF HOCKENDORFER STR
1523	265 GDS AAA REGT	KOENIGSBRUECK	VS 229814 NEUES LAGER, 4GAAD, 10000 W OF HWAY 97, 1 KM NW OF KOENIGSBRUECK
1523	272 GDS AAA REGT	KOENIGSBRUECK	VS 229814 NEUES LAGER, 4GAAD, 10000 W OF HWAY 97, 1 KM NW OF KOENIGSBRUECK
1523	273 GDS AAA REGT	KOENIGSBRUECK	VS 229814 NEUES LAGER, 4GAAD, 10000 W OF HWAY 97, 1 KM NW OF KOENIGSBRUECK
1523	4 GDS AAA DIV	KOENIGSBRUECK	VS 229814 NEUES LAGER, 1GTA, 10000 W OF HWAY 97, 1 KM NW OF KOENIGSBRUECK
1523	40 GDS TK REGT	KOENIGSBRUECK	VS 229814 NEUES LAGER, 11GTD, 10000 W OF HWAY 97, 1 KM NW OF KOENIGSBRUECK
1525	MANEUVER AREA	KOENIGSBRUECK	VS 2480 MANEUVER AREA, 1GTA, 40000 N OF KOENIGSBRUECK
1540	CITY	LEISNIG	US 5570 MAP REF 4843, 1GTA
1541		LEISNIG	US 545493 ALTE, 1GTA SW OF TOWN, S SIDE COLDITZER STR
1542	265 GDS ARTY REGT	LEISNIG	US 542696 VON DEM BUSCH, 8GMRD, 2000 N SIDE OF COLDITZER STR, SW OF TOWN
1542	358 GDS AAA REGT	LEISNIG	US 542696 VON DEM BUSCH, 8GMRD, 2000 N SIDE OF COLDITZER STR, SW OF TOWN
1542	405 RL BN	LEISNIG	US 542696 VON DEM BUSCH, 8GMRD, 2000 N SIDE OF COLDITZER STR, SW OF TOWN

281

SECRET

SECRET

INST	UNIT	CITY	COORD AND REMARKS
1542	6720 MT BN	LEISNIG	US 542696 VON DEN BUSCH, BGHRD, 2000 N SIDE OF COLDITZER STR, SW OF TOWN
1560	CITY	LOEBAU	VS 7761 MAP REF 4954, EGA
1561	EGA	LOEBAU	VS 778620 INFANTERIE KAS, 400M N OF FORK GEORGWITZERSTR - GOERLITZERSTR 7TK DIV ELEMENTS
1570	CITY	MARIENBERG	US 7013 MAP REF 5344, EGA
1571	EGA	MARIENBERG	US 699128 FORMER MEHRMACHT NCO SCH W EDGE OF TOWN, N ON RD TO WOLKENSTEIN, 7TK DIV ELEMENTS, EGA
1572	EGA	MARIENBERG	US 722116 OBJECT II, EGA GEBERG ZU MARIENBERG, 2 KM SE OF TOWN
1580	CITY	MARKERSDORF	US 5144 MAP REF 5043, 8GA
1600	CITY	MEISSEN	US 9468 MAP REF 4846, 1GTA
1601	UI SIGNAL BN	MEISSEN	US 960685 HINDENBURG, 9TD, 1500 HERMAN GRAF, HEINRICH HEINE STR
1601	286 RL RN	MEISSEN	US 960685 HINDENBURG, 9TD, 1500 HERMAN GRAF, HEINRICH HEINE STR
1602	U/I ARTY BRIG	MEISSEN	US 955717 BOHNITZSCH, 1GTA, 2500 S OF GERICH STR, E OF GROSSENHAINER STR
1602	1018 AAA REGT	MEISSEN	US 955717 BOHNITZSCH, 11GTD, 2500 S OF GERICH STR, E OF GROSSENHAINER STR
1602	90 RECON RN	MEISSEN	US 955717 BOHNITZSCH, 9TD, 2500 S OF GERICH STR, E OF GROSSENHAINER STR
1620	CITY	MOCHRAHNA	UT 4809 MAP REF 4442 4542 1GTA
1640	CITY	NEUSTAEDTEL	US 3206 MAP REF 5441, EGA
1641	SAP	NEUSTAEDTEL	US 333104 NEUSTAEDTEL, EGA 1 KM SW OF NEUSTAEDTEL ON W SIDE HUNDSHUEREL RD
1660	CITY	NIEDERSCHLEMA	US 3609 MAP REF 5342, EGA
1661	SAP	NIEDERSCHLEMA	US 366091 KASERNE I, EGA AT S TERMINAL OF TUNNEL, NE. OF CITY, S OF RR
1662	SAP	NIEDERSCHLEMA	US 365089 KASERNE II, EGA 300M SW OF KASERNE I

SECRET

SECRET

INST	UNIT	CITY	COORD AND REMARKS
1663	SAP	NIEDERSCHLEMA	US 356104 KASERNE III, EGA W SIDE OF CITY, NEAR POST OFFICE
1700	CITY	OBERSCHLEMA	US 3408 MAP REF 5341, EGA
1701	SAP	OBERSCHLEMA	US 352076 KASERNE I, EGA S SIDE OF OBERSCHLEMA-AUE ROAD
1720	CITY	OSCHATZ	US 6884 MAP REF 4644, 1GTA
1721	8 MTZ RIF REGT	OSCHATZ	US 690845 ARTILLERIE, 9TD, 2500 DRESDENER STR, 1 KM E OSCHATZ
1722	UI TANK TNG BN	OSCHATZ	US 650847 FLIEGERHORST, 9TD, 2500 N OF RD TO GRIMMA, 2 KM W OF OSCHATZ
1722	23 TANK REGT	OSCHATZ	US 650847 FLIEGERHORST, 9TD, 2500 N OF RD TO GRIMMA, 2 KM W OF OSCHATZ
1722	UI RL REGT	OSCHATZ	US 650847 FLIEGERHORST, 1GTA, 2500 N OF RD TO GRIMMA, 2KM W OF OSCHATZ
1740	CITY	PIRNA	VS 2546 MAP REF 5049, EGA
1741	EGA	PIRNA	VS 259446 PIONIER KAS, E OF ROTTWERNSDORFERSTR, N OF ARTILLERIE KAS, 7TK DIV ELEMENTS
1743	PIRNA	PIRNA	VS 264460 FORMER INSANE ASYLUM S PART OF INSANE ASYLUM, 400 M S OF ELBE RIVER, EGAF
1760	CITY	PROSSEN	VS 3742 MAP REF 5050, EGA
1761	EGA	PROSSEN	VS 387423 FORMER FACTORY, SE OF PROSSEN, EXTENDING ABOUT 3/4KM ALONG N SIDE OF ELBE RIVER, EGA QM DEPOT
1780	CITY	RASCHAU	US 4700 MAP REF 5443, EGA
1785	RASCHAU	RASCHAU	US 535007 KASERNE, MVD, 1200
1800	CITY	RIESA	US 8186 MAP REF 4645, 1GTA
1801	U/I MEDICAL BN	RIESA	US 821847 MUDRA, 9TD, 3000 HEINRICH HEINE, SCHILLER, SCHUETZEN STR
1801	218 ARTY REGT	RIESA	US 821847 MUDRA, 9TD, 3000 HEINRICH HEINE, SCHILLER, SCHUETZEN STR
1801	2860 SAPPER BN	RIESA	US 821847 MUDRA, 9TD, 3000 HEINRICH HEINE, SCHILLER, SCHUETZEN STR

SECRET

SECRET

INST	UNIT	CITY	COORD AND REMARKS
1801 9	TANK DIV	RIESA	US 821847 MUDRA, 1GTA, 3000 HEINRICH HEINE, SCHILLER, SCHUETZEN STR
1802 108	TANK REGT	RIESA	US 810852 VON DER GOLTZ, 9TD, 200 W OF JAHN STR, LOMHARTTSCHER, LIST, BREITSCHIED STR
1810	CITY	ROTHENBURG	VS 9887 MAP REF 4655, SAF
1811	AIRFIELD	ROTHENBURG	VS 968895 AFLD, W OF RIVER
1820	CITY	RODERAU	US 8387 MAP REF 4645, 1GTA
1830	CITY	RUHLAND	VT 2102 MAP REF 4549, 1GTA
1840	CITY	SCHWARZENBURG	US 4301 MAP REF 5442, EGA
1841	SAP	SCHWARZENBURG	US 439012 KUTSCHER METAL, EGA FACTORY 100 M S RR STA, 250 M N TO TEN STABLE
1860	CITY	TORGAU	UT 6214 MAP REF 4444, GSFG
1860	CITY	TORGAU	UT 6314 MAP REF 4444, BSP
1861 28	SIGNAL REGT	TORGAU	UT 600144 KAVALLERIE, 6SFG, 700 DOMMITSCHER, LUDWIG FEUERBACH STR, EARLY WARNING
1864	RSP	TORGAU	UT 600138 FREIGHT DEPOT AT FORMER REICHSHALLE, S SIDE OFSUEPITZER WEG BSP GENERAL DEPOT
1880	CITY	WURZEN	US 4393 MAP REF 4642, 1GTA
1881 200	GDS MTZ RIF RGT	WURZEN	US 419948 FLAK, 8GMRD, 2500 W OF TUEL STR, S OF EILENBURGER STR
1882	EGA	WURZEN	US 435945, EGA 700M NE OF WURZEN ON 39 LEUPITZER STR, AREA OF AIRFIELD
1900	CITY	ZEITHAIN	US 8488 MAP REF 4646, 1GTA
1901 6710	MT RN	ZEITHAIN	US 844909 ZEITHAIN LAGER, 9TD, 2500 1KM W OF HWAY 169, 2KM N OF ZEITHAIN
1901 7000	GDS HV TK REGT	ZEITHAIN	US 844909 ZEITHAIN LAGER 9TD, 2500 1KM W OF HWAY 169, 2KM N OF ZEITHAIN
1901 95	TK REGT	ZEITHAIN	US 844909 ZEITHAIN LAGER, 9TD, 2500 1 KM W OF HWAY 169, 2KM N OF ZEITHAIN
1902	EGA	ZEITHAIN	US 833915 LAGER C, 400M E OF FALKENBERG/RIESA RR LINE, 3KM N-NW OF ZEITHAIN, 11MTZ RIF DIV ELMS
1920	CITY	ZITTAU	VS 8739 MAP REF 5154, EGA

284

SECRET

SECRET

INST	UNIT	CITY	COORD AND REMARKS
1921	EGA	ZITTAU	VS 863372 NEUE KAS, NW OF SACHSENSTR SW OF KANT STR, SE OF FICHTESTR, 500M SW OF MANDAU CANAL, 7TK DIV ELMS
2000	CITY	BRANDENBURG	UU 3410 MAP REF 3541 GSFG EGA
2001	U/I AAA REGT	BRANDENBURG	UU 324102 ARTILLERIE, 62AAD, 2000 MAGDEBURGER, FONTAINE STR 100M W OF FOUQUE STR
2001 62	AAA DIV	BRANDENBURG	UU 324102 ARTILLERIE, 36MA, 2000 MAGDEBURGER, FONTAINE STR 100M W OF FOUQUE STR
2002 10	GDS RL REGT	BRANDENBURG	UU 325098 FLAK POLEZEI 35A 2000 S OF MAGDEBURGER, E OF ZANDER STR, N OF VEREINS STR
2002 399	RL REGT	BRANDENBURG	UU 325098 FLAK POLEZEI 35A 2000 S OF MAGDEBURGER, E OF ZANDER STR, N OF VEREINS STR
2002 UI	AAA REGT	BRANDENBURG	UU 325098 FLAK POLIZEI 62AAD 2000 S OF MAGDEBURGER, E OF ZANDER STR, N OF VEREINS
2003	SAF	BRANDENBURG	UU 314095 ARADO AIRFLD SAF 3000
2004	TNG AREA	BRANDENBURG	UU 3410 MANEUVER AREA 35A
2005	U/I ELMS	BRANDENBURG	UU 312100 FLIEGER SCHOOL S OF MAGDEBURGER LAND STR, W OF ENGELS STR
2008	SAF	BRANDENBURG	UU 305090 NEUENDORF AFLD SAF SW OUTSKIRTS OF NEUENDORF VILLAGE
2009	EGA	BRANDENBURG	UU 325127 HOHENSTUECKEN KAS, 1KM N OF SILO CANAL ON RD TO RATHENOW IN OPEL-MERKE SIEDELUNG, 1 MTZ RIFLE
2010	CITY	ALT LUEDERSDORF	UU 7979 MAP REF 2945 2GTA
2020	CITY	BRIEST	UU 2513 MAP REF, 3540 5AF
2021	SAF AFLD	BRIEST	UU 268128 AIRFIELD SAF 1200 SE OF BRIEST IN BRANDENBURG FORST
2022	TNG AREA	BRANDENBURG	UU 252123 ENGR TNG AREA, 1 KM WEST OF BRANDENBURG-BRIEST AFLD, E BANK HAVEL RIVER, N OF PLAUEN SEE
2060	CITY	DALLGOW	UU 7022 MAP REF 3443 3444 2GTA
2061	U/I MT BN	DALLGOW	UU 678228 NORTH LAGER 1MRD 8000 N DOBERITZ, N OF HWY 103, S OF RR, SE OF ROHRBECK
2061	U/I SIGNAL BN	DALLGOW	UU 678228 NORTH LAGER 1MRD 8000 N DOBERITZ, N OF HWY 103, S OF RR, SE OF ROHRBECK

285

SECRET

SECRET

INST	UNIT	CITY	COORD AND REMARKS
2061 273	ARTY REGT	DALLGOW	UU 678228 NORTH LAGER 1MRD 8000 N DOBERITZ, N OF HWY 103, S OF RR, SE OF ROHRBECK
2061 294	ARTY REGT	DALLGOW	UU 678228 NORTH LAGER 1MRD 8000 N DOBERITZ, N OF HWY 103, S OF RR, SE OF ROHRBECK
2061 312	GDS RL REGT	DALLGOW	UU 678228 NORTH LAGER 20GA N DOBERITZ, N OF HWY 103, S OF RR, SE OF ROHRBECK
2061 41	RL BN	DALLGOW	UU 678228 NORTH LAGER 1MRD 8000 N DOBERITZ, N OF HWY 103, S OF RR, SE OF ROHRBECK
2061 57	RECON BN	DALLGOW	UU 678228 NORTH LAGER 1MRD 8000 N DOBERITZ, N OF HWY 103, S OF RR, SE OF ROHRBECK
2061 61	TANK TNG BN	DALLGOW	UU 678228 NORTH LAGER 1MRD 8000 N DOBERITZ, N OF HWY 103, S OF RR, SE OF ROHRBECK
2062 10	MTZ RIF DIV	DALLGOW	UU 680223 SOUTH LAGER 20GA S DOBERITZ, S OF LAGER RD, ACROSS FROM N DOBERITZ LAGER
2063 190	MTZ RIF REGT	DALLGOW	UU 650222 ADLER LOEWEN 1MRD 4000 S OF DOBERITZ LAGER RD, E OF AIRFIELD
2063 219	TANK REGT	DALLGOW	UU 650222 ADLER LOEWEN 1MRD 4000 S OF DOBERITZ LAGER RD, E OF AIRFIELD
2064	U/I ARTY BN	DALLGOW	UU 643228 FLIEGER 2AB 2000 N OF ELSTAL RD ACROSS FROM AIRFIELD
2064 2	ARTY BRIG	DALLGOW	UU 643228 FLIEGER 2GTA 2000 N OF ELSTAL RD ACROSS FROM AIRFIELD
2064 590	GUN BN	DALLGOW	UU 643228 FLIEGER 2AB 2000 N OF ELSTAL RD ACROSS FROM AIRFIELD
2064 94	HOW BN	DALLGOW	UU 643228 FLIEGER 2AB 2000 N OF ELSTAL RD ACROSS FROM AIRFIELD
2064 96	HOW BN	DALLGOW	UU 643228 FLIEGER 2AB 2000 N OF ELSTAL RD ACROSS FROM AIRFIELD
2065 370	MTZ RIF REGT	DALLGOW	UU 646229 OCCUPIED AREA 1MRD 2000 N OF MAIN RD, E OF FLIEGER KASERNE
2067 18	SAPPER BN ELM	DALLGOW	UU 652228 OLYMPISCHDORF 1MRD 7000 N OF ELSTAL RD ACROSS FROM ADLER LOEWEN

SECRET

SECRET

INST	UNIT	CITY	COORD AND REMARKS
2067 558	MEDICAL BN	DALLGOW	UU 652228 OLYMPISCHDORF 1MRD 7000 N OF ELSTAL RD ACROSS FROM ADLER LOEWEN
2067 90	RL REGT	DALLGOW	UU652228 OLYMPISCHDORF 2GTA 7000 N OF ELSTAL RD ACROSS FROM ADLER LOEWEN
2068	SOV GRD TPS	DALLGOW	UU 635224 AIRFIELD SAF S OF ELSTAL-DALLGOW ROAD
2068 1382	AAA REGT	DALLGOW	UU 635224 AIRFIELD 1MD S OF ELSTAL-DALLGOW ROAD
2071 18	SAPPER BN ELM	DALLGOW	UU 653233 PIONIER 1MRD 600 S OF RR LINE, N OF OLYMPISCHDORF
2080	CITY	FUERSTENBERG	UU 7595 MAP REF 2844 2GTA ON DROEGEN RD
2081 340	GDS MTZ RIF RGT	FUERSTENBERG	UU 763908 DROEGEN SS 12GTD 2500 21/2 KM FROM TOWN CENTER
2082		FUERSTENBERG	UU 763958 RAVENSBRUECK KAS, 750 NW OF SCHWEDT SEE, N OF LYCHEN RD, S OF RR
2083 9	SIGNAL REGT	FUERSTENBERG	UU 772959 NORTH LAGER 2GTA S OF LYCHEN RD, N OF RR
2084	U/I ELMS	FUERSTENBERG	UU 768958 RAVENSBRUECK N OF SCHWEDT SEE, S OF LYCHEN RR
2085	U/I ELMS	FUERSTENBERG	UU 757952 BARACKS AREA W OF RSTA, NE SIDE ROEBLIN SEE
2086 2	GDS TANK ARMY	FUERSTENBERG	UU 750943 OCCUPIED AREA, GSFG, STEINFORDE STR, W OF RR, SE ROEBLIN SEE
2091 330	GDS MTZ RIF RGT	FUERSTENBERG	UU 805967 KASTAVEN, 9GTD 2000 W OF OBER KASTAVEN SEE N OF LYCHEN RD
2100	CITY	GARZ	UA 9220 MAP REF 1646, SAF
2101	INACT AFLD	GARZ	VV 447702 AFLD, INACTIVE, 800 N SHORE OF STETTINER HAFF
2120	CITY	GREIFSWALD	UV 9495 MAP REF 1946, EGA BSP
2121	BSP	GREIFSWALD	UV 968965 NEW CONSTRUCTION, W SIDE OF LADEROW AIRFIELD, BSP REGT HQ
2121	BSP	GREIFSWALD	UV 934957 KASERNE, REGT BSP W SIDE OF LADEROW AFLD
2130	CITY	BARELSBERG	UU 7206 MAP REF 3644, EGA

SECRET

SECRET

INST	UNIT	CITY	COORD AND REMARKS
2131	EGA	BABELSPERG	UU 735050 FORMER SANATORIUM, 1200M EAST OF FREWITZ RR STA, 500M W OF AUTOBAHN, 1 MTZ RIF DIV ELMS
2140	CITY	GROSS GLIENICKE	UU 7115 MAP REF 3544, BSP
2141	RSP	GROSS GLIENICKE	UU 727167 PANZER, EGA E OF SEEBORG RD, N OF TOWN
2141	RSP	GROSS GLIENICKE	UU 727168 PANZER KAS, E OF GROSS GLIENICKE/SEEBURG ROAD, BSP REGT, BRIG HQ AND PK SCHOOL
2141	154 SPEC SEP GDS RN	GROSS GLIENICKE	UU 727167 PANZER KAS, GSFG, 2000 E OF SEEBURG RD, 1 KM N OF GROSS GLIENICKE
2150	CITY	GLOWE	VA 0148 MAP REF 1446, EGA
2151	RSP	GLOWE	VA 048472 LAGER C, 2000 RUEGEN ISLAND, RUSCHWITZ, LOHME-BOBBIN RD
2160	CITY	KRAMPNITZ	UU 6815 MAP REF 3544, 4GMA
2161	U/I AG BN	KRAMPNITZ	UU 670145 PANZER, 10GTD, 12000 N OF FAHRLAND-GROSS GLIENICKE RD, N OF KRAMPNITZ
2161	U/I MEDICAL BN	KRAMPNITZ	UU 670145 PANZER, 10GTD, 12000 N OF FAHRLAND-GROSS GLIENICKE RD, N OF KRAMPNITZ
2161	112 GDS SIGNAL RN	KRAMPNITZ	UU 670145 PANZER, 10GTD, 12000 N OF FAHRLAND-GROSS GLIENICKE RD, N OF KRAMPNITZ
2161	131 GDS SAPPER RN	KRAMPNITZ	UU 670145 PANZER, 10GTD, 12000 N OF FAHRLAND-GROSS GLIENICKE RD, N OF KRAMPNITZ
2161	10 GDS TK DIV	KRAMPNITZ	UU 670145 PANZER, 20GA, 12000 N OF FAHRLAND-GROSS GLIENICKE RD, N OF KRAMPNITZ
2161	248 GDS RL BN	KRAMPNITZ	UU 670145 PANZER, 10GTD, 12000 N OF FAHRLAND-GROSS GLIENICKE RD, N OF KRAMPNITZ
2161	290 GDS MTZ RIF RGT	KRAMPNITZ	UU 670145 PANZER, 10GTD, 12000 N OF FAHRLAND-GROSS GLIENICKE RD, N OF KRAMPNITZ
2161	37 TK TNG BN	KRAMPNITZ	UU 670145 PANZER, 10GTD, 12000 N OF FAHRLAND-GROSS GLIENICKE RD, N OF KRAMPNITZ
2161	41 GDS RECON RN	KRAMPNITZ	UU 670145 PANZER, 10GTD, 12000 N OF FAHRLAND-GROSS GLIENICKE RD, N OF KRAMPNITZ

SECRET

SECRET

INST	UNIT	CITY	COORD AND REMARKS
2161	685 MT BN	KRAMPNITZ	UU 670145 PANZER, 10GTD, 12000 N OF FAHRLAND-GROSS GLIENICKE RD, N OF KRAMPNITZ
2161	810 GDS HT REGT	KRAMPNITZ	UU 670145 PANZER, 10GTD, 12000 N OF FAHRLAND-GROSS GLIENICKE RD, N OF KRAMPNITZ
2170	CITY	LYCHEN	UU 8797 MAP REF 2745, 2GTA
2171	180 FLD HOSPITAL	LYCHEN	UU 883963 HOSPITAL, 2GTA 1 KM S OF LYCHEN, W SHORE OF ZENS SEE
2180	CITY	NEUBRANDENBURG	UV 8536 MAP REF 2345 2445, 2GTA
2180	CITY	NEUBRANDENBURG	UV 8536 MAP REF 2445, EGA
2181	EGA	NEUBRANDENBURG	UV 861343 PANZER KAS, 1KM SE OF NEUBRANDENBURG, W OF RR, E OF AM SCHUETZENHAUS, MD-V ELEMENTS
2182	EGA	NEUBRANDENBURG	UV 947337 TOLLEENSEE COMPOUND, W OF RD TO NEUSTRELITZ, ON E SHORE OF TOLLEENSEE, ARMOR REP SHOP
2183	EGA	NEUBRANDENBURG	UNK, EGA TK REPAIR SHOP S OF CITY, W OF RD TO NEUSTRELITZ, E OF TOLLEENSEE
2184	SAF AFLD	NEUBRANDENBURG	UV 863417 TROLLENHAGEN AFLD, SAF, 800 5 KM NE OF TOWN, N OF RR
2186	EGA	NEUBRANDENBURG	UV 865327 FUENFEICHEN LAGER I - II, E OF BARGENDORF/STARGARD RD, 1 KM OF PANZER KAS, MD-III - 6MTZ RIF DIV
2190	CITY	ALTRUPPIN	UU 5569 MAP REF 2445 2GTA
2200	CITY	NEURUPPIN	UU 5267 MAP REF 3042, 2GTA
2201	186 GDS SIGNAL BN	NEURUPPIN	UU 521657 FRIEDRICH FRANZ, 12GTD 2000 N OF THOMAS MANN STR, E OF RR, FEHRBELLINER STR
2201	497 GDS ARTY REGT	NEURUPPIN	UU 521657 FRIEDRICH FRANZ, 12GTD 2000 N OF THOMAS MANN STR, E OF RR, FEHRBELLINER STR
2201	75 AAA REGT	NEURUPPIN	UU 521657 FRIEDRICH FRANZ, 12GTD 2000 N OF THOMAS MANN STR, E OF RR, FEHRBELLINER STR
2201	89 GDS RL BN	NEURUPPIN	UU 521657 FRIEDRICH FRANZ 12GTD N OF THOMAS MANN STR, E OF RR, FEHRBELLINER STR
2202	12 GDS TK DIV	NEURUPPIN	UU 523657 STANDORT LAZARETT, 2GTA SCHOLTEN, FEHRBELLINER LEITKNECHT STR

SECRET

SECRET

INST	UNIT	CITY	COORD AND REMARKS
2203	226 GDS ARTY REGT	NEURUPPIN	UU 525656 KOENIGSTOR AM SEE 12GTD1500 S OF BAHNHOF, FELDMAN SCHOLTEN STR
2203	59 TK TNG BN	NEURUPPIN	UU 525656 KOENIGSTOR AM SEE 12GTD1500 S OF BAHNHOF, FELDMAN SCHOLTEN STR
2204	UNK	NEURUPPIN	UU 518661 FONTANE SCHULE NW SIDE OF NEUSTAEDTER STR
2205	U/I GDS TK REGT	NEURUPPIN	UU 540693 PANZER, 12GTD, 6000 W SIDE OF ALT RUPPNER ALLEE, N OF CITY
2205	18 GDS RECON BN	NEURUPPIN	UU 540693 PANZER, 12GTD, 6000 W SIDE OF ALT RUPPNER ALLEE, N OF CITY
2205	710 GDS HT REGT	NEURUPPIN	UU 540693 PANZER, 12GTD, 6000 W SIDE OF ALT RUPPNER ALLEE, N OF CITY
2206	136 GDS SAPPER BN	NEURUPPIN	UU 520724 GENTZRODE, 12GTD, 300 NEURUPPNER STR, FESTER STR, N OF CITY
2207	208 MEDICAL RN	NEURUPPIN	UU 515660 KRANKENHAUS, 12GTD N SIDE OF NEUSTAEDTER STR, SW SECTION OF CITY
2209	FTR REGT	NEURUPPIN	UU 5268 AIRFIELD, SAF 2 KM NNW OF TOWN
2214	TNG AREA	NEURUPPIN	UU 687145 TNG AREA
2220	CITY	NEUSTRELITZ	UU 7115 MAP REF 2644, 2GTA
2221	U/I GDS TK REGT	NEUSTRELITZ	UV 708163 NEUE INFANTERIE, 9GTD, 5000 E OF RD TO PENZLIN, NE OF ZIERKER SEE
2221	U/I TK TNG BN	NEUSTRELITZ	UV 708163 NEUE INFANTERIE, 9GTD, 5000 E OF RD TO PENZLIN, NE OF ZIERKER SEE
2221	74 RECON BN	NEUSTRELITZ	UV 708163 NEUE INFANTERIE, 9GTD, 5000 E OF RD TO PENZLIN, NE OF ZIERKER SEE
2222	U/I ELMS	NEUSTRELITZ	UV 715152 SIGNAL KAS, 2GTA NW END FRITZ REUTER AND MUEHLEN STR
2223	573 MT BN	NEUSTRELITZ	UV 705133 SCHLOSS KOPPEL, 9GTD E OF PARK STR, S OF TIERGARTEN, SSW FROM CITY.
2225	495 ARTY REGT	NEUSTRELITZ	UV 717143 KUERASSIER, 9GTD, 1000 STRELITZER, BREITSCHEID, THAELMANN, NAUMANN STR

SECRET

SECRET

INST	UNIT	CITY	COORD AND REMARKS
2226	411 SIGNAL BN	NEUSTRELITZ	UV 720152 STAB, 9GTD E OF HWAY 96, N OF GLAMBECKER SEE, SW OF RR
2226	9 GDS TK DIV	NEUSTRELITZ	UV 720152 STAB, 2GTA E OF HWAY 96, N OF GLAMBECKER SEE, SW OF RR
2227	121 AAA REGT	NEUSTRELITZ	UV 706140 AM SCHLOSS, 9GTD E OF ZIERKER SEE, W OF TIERGARTEN, ON PARK STR
2229	182 MED BN	NEUSTRELITZ	UV 716148 HOSPITAL, 9GTD KARL STR, BREITE STR, E THAELMANN STR
2231	90 GDS SAPPER RN	NEUSTRELITZ	UV 702111 MARINE LAGER, 9GTD, 2000 NE OF WOBLITZ SEE, S OF GROSS BUERGER SEE
2232	MANEUVER AREA	NEUSTRELITZ	UV 4732 UV 5723 WAREN SPECK, 9GTD W OF NEUSTRELITZ PRENZLIN RD, SE OF SPECK AND THE SPECKER SEE
2234	234 ARTY REGT	NEUSTRELITZ	UV 721136 OCCUPIED AREA, 9GTD STRELITZER, BOELKE STR, SE OF CITY
2235		NEUSTRELITZ	UV 724132 FASANERIE, 2GTA NW OF STELITZ, E OF HWY 96
2240	CITY	ALT REHSE	UV 7829 MAP REF 2544, 2444, SAP
2241	SAP BN	ALT REHSE	UV 783295 FORMER ATHLETIC SCHOOL, LAND HECKLENBURG, BN OF 1 MTZ SAP REGIMENT SCHWERIN
2260	CITY	PEENEMUENDE	VA 1901 MAP REF 1848, EGA
2262	FTR REGTS	PEENEMUENDE	VA 210017 AFLD, 2KM NW TOWN
2270	CITY	POTSDAM	UU 6808 MAP REF 3543 3544 3644, 20GA
2270	CITY	POTSDAM	UU 6808 MAP REF 3543, 3544, 3644, EGA
2270	545 IND RADIO UNIT	POTSDAM	UU 60 UNK, GSG
2273	EGA	POTSDAM	UU 651052 LUFTSCHIFFHAFEN, W BANK OF TEMPLINERSEE AT STRAUSS PAVILION IN REGATTA HAUS, PT OCC
2274	EGA	POTSDAM	UU 657066 JAGOSCHLOSS KAS, E OF POTSDAMER SEE, LENIN ALLEE 80-83 1MTZ RIFLE DIV ELEMENTS
2276	SAP	POTSDAM	UU 695053 FORMER EPILEPTIC INSTITUTE, SAP TNG REGTW/2 BNS
2281	EGA	POTSDAM	UU 688081 GARDE DU CORPS KAS, NW OF BERLINERSTR, SE OF MANGERSTR, SW OF WOLLNERSTR, 1MTZ RIF DIV ELMS

SECRET

SECRET

INST	UNIT	CITY	COORD AND REMARKS
2282	EGA	POTSDAM	UU 689078 LEIBGARDE KAS, N OF HOLZMARKTSTR, E OF BERLINERSTR, S OF POTSDAM GAS WERKE, 1MTZ RIF DIV ELMS
2285		POTSDAM	UU 676083 POLIZEI, EGA JAEGER, VOLTAIRE, MENDEL AND WILDENBRUCH STR
2286	EGA	POTSDAM	UU 672086 RUINENBERG KAS, N OF BRENTANO WEG, E OF RUINIENBERGSTR, S OF PAPAL ALLEE, 1MTZ RIF DIV ELMS
2287	63 GDS TANK REGT	POTSDAM	UU676088 ADOLPH HITLER KAS 10GTD 5000 POPPEL ALLEE E KRIEGSCHULE AM SCHRAGN
2288	299 ARTY REGT	POTSDAM	UU 665092 KRIEGSCHULE KAS, 10GTD PAPPEL ALLEE, KIRCH ALLEE, BORNSTEDTERFELD, HITLER KAS
2288	3 ENGR PON REGT	POTSDAM	UU 665092 KRIEGSCHULE 20GA 2000 PAPPEL ALLEE, KIRCH ALLEE, BORNSTEDTERFEED, W OF HITLER KAS
2288	359 GDS AAA REGT	POTSDAM	UU 665092 KRIEGSCHULE KAS, 10GTD PAPPEL ALLEE, KIRCH ALLEE, BORNSTEDTERFELD, HITLER KAS
2288	62 GDS TANK REGT	POTSDAM	UU 665092 KRIEGSCHULE KAS, 10GTD PAPPEL ALLEE, KIRCH ALLEE, BORNSTEDTERFELD, HITLER KAS
2289	148 ARTY BRIG	POTSDAM	UU 679105 DELIUS, 34AD, 4000 PFINGSTBERG, S HOHENLOHE KAS ON NEDLITZER STR
2289	34 ARTY DIV	POTSDAM	UU 679105 DELIUS, 65FG, 4000 PFINGSTBERG, S HOHENLOHE KAS ON NEDLITZER STR
2289	30 ARTY BRIG	POTSDAM	UU 679105 DELIUS, 4000 PFINGSTBERG, S HOHENLOHE KAS ON NEDLITZER STR
2291	38 ARTY BRIG	POTSDAM	UU 679110 HOHENLOHE, 34AD, 1500 N DELIUS, E NEDLITZER STR, S LUDENDORF
2292		POTSDAM	UU 679114 LUDENDORF, N HOHENLOHE KAS, NEDLITZER STR, W JUNGFERN SEE
2293	EGA	POTSDAM	UU 621058 WILDPARK WEST KAS, E-NE OF GROSSER ENTENFAENGER SEE, AAA OCS
2297	EGA	POTSDAM	UU 628083 EICHE KAS, 900M W OF KRIEGSCHULE KAS, N OF HAUPTSTR, 1MTZ RIF DIV ELEMENTS
2298		POTSDAM	UU 625085 GOLM KAS, EGA NW ADJACENT TO EICHE KAS

SECRET

SECRET

INST	UNIT	CITY	COORD AND REMARKS
2299	SAP	POTSDAM	UU 644083 KRIEGSCHULE, EGA N HAUPTSTR, NW NEUES PALAIS AT INTERSECT HAUPTSTR
2299	SAP	POTSDAM/EICHE	UU 643084 FORMER KRIEGSCHULE, N OF HAUPTSTR, NW OF NEUES PALAIS AT JUNCTION OF HAUPTSTR - AMUNDSENSTR, 3MTZ
2300	CITY	PUETNITZ	UA 3515 MAP REF 1740, SAF
2301	FTR DIV	PUETNITZ	UA 3316 AFLD, SAF, 1600 NW DANGARTEN, N RIBNITZ
2320	CITY	RADENSLEREN	UU 6061 MAP REF 3143, GSFC
2340	CITY	PRORA	VA 0633 MAP REF 1547, EGA
2341	EGA	PRORA	VA 075337 FORMER KDF CAMP, 5KM NW OF BINZ, 6KM SW OF SASSNITZ, 8MTZ RIFLE DIVISION ELEMENTS
2360	CITY	SATZKORN	UU 6416 MAP REF 3543, 2GTA
2380	CITY	SCHOENWALDE	UU 7331 MAP REF 3344, 2GTA
2381	1376 AAA REGT	SCHOENWALDE	UU 750325 LUFTWAFFE, 31AAD, 2000 E SIDE BOETZOW RD, ON NE CORNER OF AFLD
2381	1386 AAA REGT	SCHOENWALDF	UU 750325 LUFTWAFFE, 31AAD, 2000 E SIDE BOETZOW RD, ON NE CORNER OF AFLD
2381	1380 AAA REGT	SCHOENWALDE	UU 750325 LUFTWAFFE, 31AAD, 2000 E SIDE BOETZOW RD, ON NE CORNER OF AFLD
2381	1392 AAA REGT	SCHOENWALDE	UU 750325 LUFTWAFFE, 31AAD, 2000 E SIDE BOETZOW RD, ON NE CORNER OF AFLD
2381	31 AAA DIV	SCHOENWALDE	UU 750325 LUFTWAFFE, 2GTA, 2000 E SIDE BOETZOW RD, ON NE CORNER OF AFLD
2382	SAF AFLD	SCHOENWALDE	UU 750315 AFLD 2 KM W OF HEMMINGSDORF, NW OF BERLIN
2430	CITY	STRALSUND	UA 7620 MAP REF 1644, EGA
2440	CITY	VELTEN	UU 7739 MAP REF 3345, 2GTA
2450	CITY	TUTOW	UV 8278 MAP REF 2045, SAF
2451	AIRFIELD	TUTOW	UV 835765 AIRFIELD W OF TUTOW
2460	CITY	WOLGAST	VV 2091 MAP REF 1948, EGA
2480	CITY	WOLFSRUH	UU 7180 MAP REF 2944, EGA

SECRET

SECRET

INST	UNIT	CITY	COORD AND REMARKS
2481	EGA	WOLFSRUH	UU 689808 AMMO DEPOT IN WOODED AREA APPROX 3KM S OF DOLGOW
2500	CITY	WULKOW	UU 5867 MAP REF 3043, 2GTA
2501 674	MT BN	WULKOW	UU 590663 WULKOW RANCH, 12GTD, 300 ON HERZBERG-ALT RUPPIN ROAD
3000	CITY	AKEN	TT 9649 MAP REF 4138 3GMA
3002	TNG AREA	ELBE SOUTH	QC 0555 SOV EGA TNG AREA
3010	CITY	ANNABURG	UT 6533 MAP REF 4244 EGA
3011	U/I ELMS	ANNABURG	UT 650330 UNTEROFFIZIER KASERNE NE OF ZUELLSDORF STR SE. OF TORGAUER STR
3012	U/I ELMS	ANNABURG	UT 654330 SCHLOSS LAGER E OF UNTEROFFIZIER KASERNE
3014	TNG AREA	ANNABURG	UT 7023 NEAR ZUELLSDORF, S - E OF ANNABURG - TNG AREA - FIRING RANGE
3020	CITY	MEINSDORF	UT 1155 MAP REF 4039, 3GMA
3040	CITY	BEELITZ	UT 6289 MAP REF 3743 3GMA
3041		BEELITZ	UT 5892 HOSPITAL SOV 4KM N OF BEELITZ, BOTH SIDES OF RR
3042	INACT AFLD	BEELITZ	UT 528894 BORK AFLD 9 KM W OF BEELITZ IN DEFORESTED AREA NE OF NEUENDORF
3050	CITY	BAD LIERENWERDA	UT 8808 MAP REF 4446 3GMA
3060	CITY	BUCKAU	UT 1789 MAP REF 3739 EGA
3080	CITY	COTTBUS	VT 5434 MAP REF 4252 3GMA
3081 710	MTZ RIF REGT	COTTBUS	VT 575355 DISSSENCHEN 9MRD 2000 ON HAUPT STR, ON MERZDORF RD
3082 1719	AAA REGT	COTTBUS	VT 529310 SACHSENDORF 9MRD 4000 W OF JAHN STR, S OF SACHSENDORF STR
3082 100	RECON BN	COTTBUS	VT 529310 SACHSENDORF 9MRD 4000 W OF JAHN STR, S OF SACHSENDORF STR
3082 6840	MT RN	COTTBUS	VT 529310 SACHSENDORF 9MRD 4000 W OF JAHN STR, S OF SACHSENDORF STR
3082 700	MTZ RIF REGT	COTTBUS	VT 529310 SACHSENDORF 9MRD 4000 W OF JAHN STR, S OF SACHSENDORF STR

SECRET

SECRET

INST	UNIT	CITY	COORD AND REMARKS
3082 999	SIGNAL RN	COTTBUS	VT 529310 SACHSENDORF 9MRD 4000 W OF JAHN STR, S OF SACHSENDORF STR
3083	U/I TANK TNG BN	COTTBUS	VT 538321 HERMAN LOENS 9MRD 2000 DRESDENER, HANCHENER, SUED, H LOENS STR
3083 90	MTZ RIF DIV	COTTBUS	VT 538321 HERMAN LOENS 3GMA 2000 DRESDENER HANCHENER, SUED, H LOENS STR
3084 441	RL BN	COTTBUS	VT 531343 ARTILLERIE 9MRD 1500 JANACHKE STR, WEISSEN, K LIEBKNECHT, ENGELS STR
3084 692	ARTY REGT	COTTBUS	VT 531343 ARTILLERIE 9MRD 1500 JANACHKE STR, WEISSEN, K LIEBKNECHT, ENGELS STR
3086	EGAF AIR DIV	COTTBUS	VT 5335 FLIEGERHORST 3 REGTS BURGER CHAUSEE, W OF AFLD
3088	U/I ELMS	COTTBUS	VT 542352 DREIFURT ZIMMER TURN STR PROMENADE
3090	TNG AREA	COTTBUS	VT 5328 TNG AREA 4 KM SOUTH OF COTTBUS IN GROSS GAGLOW-OELSNIG AREA
3091	RSP	COTTBUS	VT 535344 INSTAL ON KARL LIEBKNECHTSTR NR 25, FORMER KAISER WILHELMSTR, RSP SECTOR HQ
3100	CITY	DESSAU	UT 1046 MAP REF 4139 3GMA EGA
3105	INACT AFLD	DESSAU	UT 071465 AIRFIELD INACTIVE N OF RR S OF RD TO KLEIN KUEHNAU
3106 89	MEDICAL BN	DESSAU	UT 095472 STUDIENANSTALT 7GTD S OF PUSCHKIN ALLEE, W OF RR BRIDGE
3113	EGA - OCS	DESSAU	UT 074455 ALTEN 2, ON BOTH SIDES OF DESSAU/KOETHEN RD, IN PART OF FORMER JUNKER-WERKE, EGA ENG OCS
3114	EGA	DESSAU	UT 079467 ALTEN 1, AKA- ABC LEHRGANG E EDGE OF AIRFIELD, 500M N OF DESSAU/KOETHEN RR, TOPO CO, RADIO - DF CO
3120	CITY	DOBRILUGK	UT 9921 MAP REF 4347, EGA
3122	WPNS DEPOT	DOBRILUGK	UT 994188 FORMER CASTLE - SCHUETZENHAUS, SCHLOSSHOFSTR #2, N SIDE OF DOBERLUGK/SCHOENBORN RR EGA WPN DEPOT
3123	EGA	DOBRILUGK	VT 055207 OBJECT 3 EGA NE OF TOWN, S OF RR LINE FORMER TODT CAMP

SECRET

SECRET

INST	UNIT	CITY	COORD AND REMARKS
3124	EGA	DOBRILUGK	UT 989185 SCHUETZENHAUS EGA W OF ROAD TO SCHOEBOERN, SW OF INSTL 3122
3130	CITY	DRACHHAUSEN	VT 5450 MAP REF 4151 3GMA
3131	U/I ELMS	DRACHHAUSEN	VT 549526 HEIDE CAMP, 9MRD 2000 W OF HWY 168, N OF DRACHHAUSEN
3132		DRACHHAUSEN	VT 575615 BARRACKS AREA 24 WOODEN BRKS
3140	CITY	FINSTERWALDE	VT 1121 MAP REF 4348 SAF
3141	FTR DIV	FINSTERWALDE	VT 130180 AIRFIELD S OF NEHESDORF, SACHSDORF RD
3150	CITY	FALKENBERG	UT 7816 MAP REF 4445 3GMA
3150	CITY	HENNERSDORF	VT 0421 MAP REF 4347, EGA
3151	WPNS DEPOT	HENNERSDORF	VT 055207 FORMER LABOR CAMP, EGA SMALLARMS AND ARTY WPNS DEPOT
3160	CITY	GLAU	UT 7589 MAP REF 3745 3744, GSFG
3161	940 AAA REGT	GLAU	UT 737895 SS LAGER, 62AAA DIV 3 KM NW OF TREBBIN
3180	CITY	JESSEN	UT 5939 MAP REF 4243, 3GMA
3190	CITY	JUETERBOG	UT 6862 MAP REF 4044, 3GMA
3191		JUETERBOG	UT 735652 HEIDEHOF LAGER, 3GMA, 14000 HEIDEHOF VILLAGE
3201	148 SAPPER BN	JUETERBOG	UT 672632 FUCHSBERG, 14GMRD, 2500 E OF RR STR, BOTH SIDES FUCHSBERG STR
3201	18 RL BN	JUETERBOG	UT 672632 FUCHSBERG, 14GMRD, 2500 E OF RR STR, BOTH SIDES FUCHSBERG STR
3201	211 SIGNAL BN	JUETERBOG	UT 672632 FUCHSBERG, 14GMRD, 2500 E OF RR STR, BOTH SIDES FUCHSBERG STR
3201	636 MEDICAL RN	JUETERBOG	UT 672632 FUCHSBERG, 14GMRD, 2500 E OF RR STR, BOTH SIDES FUCHSBERG STR
3201	723 MT BN	JUETERBOG	UT 672632 FUCHSBERG, 14GMRD, 2500 E OF RR STR, BOTH SIDES FUCHSBERG STR
3202	140 GDS MTZ RIF DIV	JUETERBOG	UT 663633 JUETERBOG II, 3GMA, 6000 W OF BERLIN RR LINE ON TURN STRASSE

SECRET

SECRET

INST	UNIT	CITY	COORD AND REMARKS
3202	10 GDS TK REGT	JUETERBOG	UT 663633 JUETERBOG II, 14GMRD, 6000 W OF BERLIN RR LINE ON TURN STRASSE
3202	107 RECON BN	JUETERBOG	UT 663633 JUETERBOG II, 14GMRD, 6000 W OF BERLIN RR LINE ON TURN STRASSE
3202	24 TK TNG BN	JUETERBOG	UT 663633 JUETERBOG II, 14GMRD, 6000 W OF BERLIN RR LINE ON TURN STRASSE
3202	490 GDS MTZ RIF RGT	JUETERBOG	UT 663633 JUETERBOG II, 14GMRD, 6000 W OF BERLIN RR LINE ON TURN STRASSE
3202	500 GDS HVY TK REGT	JUETERBOG	UT 663633 JUETERBOG II, 14GMRD, 6000 W OF BERLIN RR LINE ON TURNSTRASSE
3203	SOV GRD TPS	JUETERBOG	UT 674611 DAMM AFLD, 3000 1 KM S OF JUETERBOG
3203	2497 AAA REGT	JUETERBOG	UT 735652 HEIDEHOF LAGER, 14GMRD, 3000 1 KM S OF JUETERBOG
3203	470 GDS MTZ RIF RGT	JUETERBOG	UT 674611 DAMM AFLD, 14GMRD, 3000 1 KM S OF JUETERBOG
3204	460 MIL STA HOSP	JUETERBOG	UT 644630 NEUES LAGER, 3GMA, 3000 TREUBRIETZEN RD, 3 KM NW OF JUETERBOG
3205	22 GDS MTZ RIF RGT	JUETERBOG	UT 613661 ALTES LAGER, 6GTD, 6000
3205	272 GDS ARTY REGT	JUETERBOG	UT 613661 ALTES LAGER, 6GTD, 6000
3205	385 ARTY REGT	JUETERBOG	UT 613661 ALTES LAGER, 6GTD, 6000
3205	439 GDS RL BN	JUETERBOG	UT 613661 ALTES LAGER, 6GTD, 6000
3205	469 GDS ARTY REGT	JUETERBOG	UT 613661 ALTES LAGER, 14GMRD, 6000
3205	480 GDS MTZ RIF RGT	JUETERBOG	UT 613661 ALTES LAGER, 14GMRD, 6000
3205	497 ARTY REGT	JUETERBOG	UT 613661 ALTES LAGER, 14GMRD, 6000
3206	FTR REGTS	JUETERBOG	UT 622645 ALTES LAGER AFLD, 2500 S OF TREUBRIETZEN RD
3207	3 GDS MECZ ARMY	JUETERBOG	UT 706690 LAGER III, GSFG, 6000 NE OF HWAY 101, SE OF FORST ZINNA RR STA
3207	470 AAA REGT	JUETERBOG	UT 706690 LAGER III, 62AAD, 6000 S OF HWAY 101, SE OF FORST ZINNA RR STA
3207	50 RECON BN	JUETERBOG	UT 706690 LAGER III, 3GMA, 6000 S OF HWAY 101, SE OF FORST ZINNA RR STA

SECRET

297

SECRET

INST	UNIT	CITY	COORD AND REMARKS
3209		JUETERBOG	UT 6862 NEWLY CONS KAS, 3GMA- COMPLEX JUETERBOG MARKENDORF AREA EAST SIDE LOWER FUCHSBERG, 300 M N OF JUETERBOG RSTA
3220	CITY	KIRCHMOESER	UU 2406 MAP REF 3640, GSFG EGA
3221	120 ORD DEPOT	KIRCHMOESER	UU 233072 NR 58, GSFG, TK REPAIR MAGDEBURG RR ON PLAUE HWAY
3222	EGA	KIRCHMOESER	UU 241076 FORMER TRACTOR FACTORY, N OF RR LINE, ABOUT 200M NW OF SOV TK REPAIR WORKSHOP, 1MTZ RIF DIV ELMS
3240	CITY	KOCHSTEDT	UT 0543 MAP REF 4239, 3GMA
3241	230 GDS MTZ RIF REG	KOCHSTEDT	UT 065426 FLAK, 7GTD, 4000 6KM SW OF DESSAU, S OF DESSAU RD
3241	54 GDS TK REGT	KOCHSTEDT	UT 065426 FLAK 7GTD 4000 6KM SW OF DESSAU S OF DESSAU RD
3241	U1 ENGR ELMS	KOCHSTEDT	UT 065426 FLAK, 3GMA, 4000 6KM SW OF DESSAU RD
3260	CITY	KOETHEN	QC 0638 MAP REF 4237, SAF
3261	SAF	KOETHEN	QC 055356 FLEIGERHORST, SAF N SIDE AIRFIELD, S OF KOETHEN, NW OF BAASDORF
3280	CITY	KUMMERSDORF	UT 8773 MAP REF 3946, GSFG
3281	56 MT REGT	KUMMERSDORF	UT 876733 ARTILLERIE, GSFG, 3000 DAHME STR, W OF KUMMERSDORF
3283	U/I SOV ELMS	KUMMERSDORF	UT 883728 PANZER, GSFG E OF RR STA, S OF NEUENHOF HWY
3300	CITY	JAMLITZ	VT 5560 VT 5460 MAP REF 4051, 3GMA
3301	TNG AREA	LIEBEROSE	VT5260 VT5460 MANEUVER AREA 35A 20000
3304		LIEBEROSE	VT 553497 DRACHHAUSEN CAMP NE OF DRACHHAUSEN-PIETZ RD
3320	CITY	LUCKENWALDE	UT 7473 MAP REF 3945, 3GMA
3321	138 GDS SIG REGT	LUCKENWALDE	UT 718734 STALAG I-II, 3GMA, 1000 S OF RD TO FRANKENFOERDE, W OF LUCKENWALDE
3321	91 GDS RL REGT	LUCKENWALDE	UT 718734 STALAG I, 3GMA, 1000 S OF RD TO FRANKENFOERDE, W OF LUCKENWALDE

SECRET

SECRET

INST	UNIT	CITY	COORD AND REMARKS
3323		LUCKENWALDE	UT 713737 STALAG III, 3GMA, 1000 W OF STALAG I AND II
3340	CITY	LUERRIN	VT 2456 MAP REF 4049, 3GMA
3341	82 SAPPER BN	LUEBBEN	VT 229533 INFANTERIE, 9MRD, 2000 W OF BERGSTRASSE, E OF CHAUSEE STR, N OF BAHNHOF PLATZ
3343	616 ARTY REGT	LUEBBIN	VT 235547 INFANTERIE, 9MRD, 2000 KARL MARX STR, LUCKAUER STR, E OF BAHNHOF STR
3360	CITY	ORANIENRAUM	UT 2142 MAP REF 4240, EGA
3361		ORANIENRAUM	UT 171435 KAPEN W OF ORANIENBAUM, 3 KM E OF MILD SEE
3369	TNG AREA	ORANIENRAUM	UT 1434 1442 2142 2036, 7GTD ROTHERHAUS TNG AREA W OF ORANIENBAUM, NE OF RETZAU
3370	CITY	RANGSDORF	UT 9294 MAP REF 3746, SAF
3371	SAF AFLO	RANGSDORF	UT 927941 AFLO, 500 E OF SEE
3373		RANGSDORF	UT 920936 OCCUPIED KASERNE S OF TOWN, E SHORE RANGSDORFER SEE
3380	CITY	REHAGEN	UT 8782 MAP REF 3846, GSFG
3381	2 GDS AAA DIV	REHAGEN	UT 888808 PIONIER, GSFG, 1000 W OF BAHNHOF, E OUTSKIRTS REHAGEN
3400	CITY	ROSSLAU	UT 1052 MAP REF 4139, 3GMA
3401	U/I MT BN	ROSSLAU	UT 120536 MEINSDORF LAGER 7GTD, 12500 MEINSDORF, BERLINER STR, S OF WITTENBERG RR
3401	121 GDS SAPPER BN	ROSSLAU	UT 120536 MEINSDORF LAGER 7GTD, 12500 BERLINER, MEINSDORF STR, S OF WITTENBERG RR
3401	23 GDS MTZ RIF RGT	ROSSLAU	UT 120536 MEINSDORF LAGER 7GTD, 12500 BERLINER, MEINSDORF STR, S OF WITTENBERG RR
3401	287 GDS AAA REGT	ROSSLAU	UT 120536 MEINSDORF LAGER 7GTD, 12500 BERLINER, MEINSDORF STR, S OF WITTENBERG RR
3401	4 RECON BN	ROSSLAU	UT 120536 MEINSDORF LAGER 7GTD, 12500 BERLINER, MEINSDORF STR, S OF WITTENBERG RR
3401	439 GDS SIGNAL BN	ROSSLAU	UT 120536 MEINSDORF LAGER 7GTD, 12500 BERLINER, MEINSDORF STR, S OF WITTENBERG RR

SECRET

SECRET

INST	UNIT	CITY	COORD AND REMARKS
3401 440	RL BN	ROSSLAU	UT 120536 MEINSDORF LAGER, 76TD 12500 BERLINER, MEINSDORF STR, S OF WITTENBERG RR
3401 467	GDS ARTY REGT	ROSSLAU	UT 120536 MEINSDORF LAGER 76TD, 12500 BERLINER, MEINSDORF STR, S OF WITTENBERG RR
3401 7	GDS TANK DIV	ROSSLAU	UT 120536 MEINSDORF, 3GMA, 12500 LAGER BERLINER, MEINSDORF STR, S OF WITTENBERG RR
3401 71	MT REPAIR BASE	ROSSLAU	UT 120536 MEINSDORF LAGER 76TD, 12500 BERLINER, MEINSDORF STR, S OF WITTENBERG
3401 7900	GDS HVY TK REGT	ROSSLAU	UT 120536 MEINSDORF LAGER, 76TD, 12500 BERLINER, MEINSDORF STR, S OF WITTENBERG RR
3401 96	FLD TK REP SHOP	ROSSLAU	UT 120536 MEINSDORF LAGER 76TD, 12500 BERLINER, MEINSDORF STR, S OF WITTENBERG
3401 UI	AG BN	ROSSLAU	UT 120536 MEINSDORF LAGER 76TD, 12500 BERLINER, MEINSDORF STR, S OF WITTENBERG RR
3420	CITY	SCHLEIFE	VT 6811 MAP REF 4453, EGA
3430	CITY	SCHOENHAUSEN	TU 9830 MAP REF 3438, EGA
3431	INACT AFLD	SCHOENHAUSEN	UU 0530 AFLD, EGA, MAN AREA 6 KM E OF CITY
3441	UI ENGR APB RGT	SPERENBERG	UT 866790 SCHUMKE SEE, GSFG, 3000
3450	CITY	TEUPITZ	VT 0577 MAP REF 3847, 3GMA
3451 77	MT RN	TEUPITZ	VT 062763 KASERNE, 3GMA 2 KM SE OF CITY ON HALBE RD
3460	CITY	SPREMBERG	VT 5614 MAP REF 4452, GSFG, EGA
3461	EGA	SPREMBERG	VT 583147 PANZER KAS, N OF FOREST-ERSTR, E OF RR LINE TO COTTBUS, 71K DIVISION ELEMENTS
3480	CITY	TOEPCHIN	VT 0282 MAP REF 3847, GSFG
3482	CITY	TOEPCHIN	VT 017810 BARRACK CAMP, 1200 BOTH SIDES TOEPCHIN-ZEHRENSDORF RD, 1 KM WEST OF TOEPCHIN
3490	CITY	TREBFIN	UT 7887 MAP REF 3744 3745, GSFG
3500	CITY	TREUENRIETZEN	UT 5474 MAP REF 3843, EGA
3501	CITY	TREUENRIETZEN	UT 5570, BARRACKS, ON JEUTERBOG RD, 2 KM FROM TREUENRIETZEN

300

SECRET

SECRET

INST	UNIT	CITY	COORD AND REMARKS
3520	CITY	WEISSWASSER	VT 7507 MAP REF 4453, EGA
3521	EGA	WEISSWASSER	VS 722981 MANUEUVÉR AREA
3522	EGA	WEISSWASSER	VT 7196 7197 HUTTED CAMP BOTH SIDES OF RD BOXBERG-NOCHTEN
3523	EGA	WEISSWASSER	VT 751060 LOCATED IN HERSCH JANKE CO PLANT, E SIDE SCHWEIG ST
3540	CITY	WELZOW	VT 4214 MAP REF 4451, SAF
3541	RECON REGT	WELZOW	VT 405151 AIRFIELD SAF, 1200 NW OF CITY
3560	CITY	WERDER	UU 5905 MAP REF 3643, SAF
3561	SAF AFLD	WERDER	UU 583079 AIRFIELD, SAF, 1000 W OF POTSDAM, ON W BANK GR SEE
3563	AIRFIELD	WERDER	UU 579041 GLINDOW AFLD NORTH WEST BANK GLINDOW SEE, 4 KM DUE NORTH WERDER AFLD
3580	CITY	WITTENBERG	UT 3850 MAP Rcf 2432, 3GMA
3581 145	SIGNAL BN	WITTENBERG	UT 379494 TAUNTENZHEN, 66TD, 2000 BERLINER, LUTHER, JURIST, BURGOMEISTER, MAUER STR
3581 3	RECON BN	WITTENBERG	UT 379494 TAUNTENZHEN, 66TD, 2000 BERLINER, LUTHER, JURIST, BURGOMEISTER, MAUER STR
3581 6	GDS TANK DIV	WITTENBERG	UT 379494 TAUNTENZHEN, 1GTA, 2000 BERLINER, LUTHER, JURIST, BURGOMEISTER, MAUER STR
3582 U/I	TANK TNG BN	WITTENBERG	UT 410488 ARADO WERKE-DRESENER, 66TD, 600 ZAHNAER STR, SE OF TOWN
3583 120	GDS SAPPER BN	WITTENBERG	UT 409515 FLAK, 66TD, 3000 INTERSECTION OF TSCHAIKOWSKY AND NORDEN STR
3583 286	AAA REGT	WITTENBERG	UT 409515 FLAK, 66TD, 3000 INTERSECTION OF TSCHAIKOWSKY AND NORDEN STR
3583 51	GDS TANK REGT	WITTENBERG	UT 409515 FLAK, 66TD, 3000 INTERSECTION OF TSCHAIKOWSKY AND NORDEN STR
3583 53	GDS TANK REGT	WITTENBERG	UT 409515 FLAK, 66TD, 3000 INTERSECTION OF TSCHAIKOWSKY AND NORDEN STR
3584 52	GDS TANK REGT	WITTENBERG	UT 382510 BESELER, 66TD, 3000 W SIDE TEUCHELER WEG, S OF WEINBERGE
3584 7800	GDS HVY TK REGT	WITTENBERG	UT 382510 BESELER, 66TD, 3000 W SIDE TEUCHELER WEG, S OF WEINBERGE

301

SECRET

CONFIDENTIAL

INST	UNIT	CITY	COORD AND REMARKS
3585		WITTENBERG	UT 378477 BRUECKENKOPF, SAF, 1000 NW SIDE OF HWY 102, SOUTH SIDE ELBE RIVER
3586		WITTENBERG	UT 397517 LAGER KAS S OF NORDEN STR, E OF STR DES FRIEDENS, W OF RUNGEWEG
3591 35	ENGR PONT REGT	WITTENBERG	UT 303503 APOLLENDORF, GSFG, 1500 S OF RD TO GRIER, W OUTSKIRTS OF VILLAGE
3596	AFLD	WITTENBERG	UT 373478 AIRFIELD
3600	CITY	WUENSDORF	UT 9580 MAP REF 3846, GSFG
3600 1623	IND SIGNAL CO	WUENSDORF	UT 98 UNK, GSFG
3601 304	GDS AAA REGT	WUENSDORF	UT 963797 CAMBRAI, 2GAAD, 2000 E OF HWAY 96, S OF HINDENBURG KAS
3602	HQ GSFG	WUENSDORF	UT 960809 PANZER SCHULE, GSFG, 4000 E OF WUENSDORF-ZOSSEN RD
3605		WUENSDORF	UT 963804 ALTE SPORTSCHULE E OF ZOSSEN-WUENSDORF RD, S OF RD TO ZEHRENSDORF
3620	CITY	ZERBST	UT 0062 MAP REF 4038, 3GMA
3621 56	GDS TANK REGT	ZERBST	UT 003624 HINDENBURG, 7GTD, 1000 1 KM NE OF ZERBST, NE OF DOBERITZER STR
3623	GDS FTR DIV	ZERBST	UT 030653 AIRFIELD, SAF, 1500 E OF RD TO DEETZ, N OF DOEBERITZ RD
3640	CITY	ZOSSEN	UT 9486 MAP REF 3746, 3GMA
3641 24	AIR ARMY	ZOSSEN	UT 955836 STAMMLAGER, SAF, 4000 E OF HWAY 96 TO WUENSDORF, 1 KM SE OF ZOSSEN
3641 303	GDS AAA REGT	ZOSSEN	UT 9487 MAYBACH LAGER, 2GAAD S OF 3641
3643 690	MTZ RIF REGT	ZOSSEN	UT 956830 NEUE KAS, 9MRD, 2000 S OF STAMMLAGER, N OF MAYBACH LAGER
3660	CITY	DREWITZ	VT 6750 MAP REF 4153 3GMA
3661	EGAF AIR DIV	DREWITZ	VT 693492 AIRFIELD 2 REGTS 1 KM SE OF DREWITZ- COTTBUS RR
3680	CITY	SAALOW	UT 8984 MAP REF 3846
3681	UI ELMS	SAALOW	UT 883842 LAGER, AA SITE

CONFIDENTIAL

INST	UNIT	CITY	COORD AND REMARKS
3681	U/I ELMS	SAALOW	UT 883842 LAGER, AA SITE
4000	CITY	BAD FREIENWALDE	VU 3549 MAP REF 3250 20GA
4002 160	GDS MTZ RIF RGT	BAD FREIENWALDE	VU 332474 PANZER 6GMRD 4000 2 KM SW OF TOWN, S OF BERLINER CHAUSSEE
4002 19	RECON BN	BAD FREIENWALDE	VU 332474 PANZER 6GMRD 4000 2 KM SW OF TOWN, S OF BERLINER CHAUSSEE
4010	CITY	ALTWARP	VV 5255 MAP REF 2251, 2252 EGA
4011	EGA	ALTWARP	VV 473552 NEW BARRACKS 500
4012	EGA	ALTWARP	VV 490561 NEW BARRACKS, FORMERLY OBJECT-X, ALTWARP, 9 TK DIV ELM
4020	CITY	BAD SAAROW	VT 3694 MAP REF 3750 20GA EGA
4021 6102	ELMS	BAD SAAROW	VT 371941 PANZER KAS 300M E OF RSTA, 250M S OF NEU GOLM RD
4022 305	SIG DEPOT	PIESKOW	UT 365921 NR 10 GSFG N OF PIESKOW ON SCHARMUTZEL SEE, MAIN DEPOT SZG
4024	EGA HOSP	BAD SAAROW	VT 361932 HOSPITAL, 11/2 KM S-SE OF CITY, 500M E OF MUETZEL LAKE, W SIDE OF ROAD TO BEESKOW
4030	CITY	PAETZ	VT 0887 MAP REF 3747, EGA, BSP
4031	BSP/GHQ	PAETZ	VT 094883 SITE OF FORMER TILE FACTORY - FORMER SED SCH, E SIDE OF HWY 179, 1500M N OF TOWN, BSP CEN HQ
4031	HVDIS HQ	PAETZ	VT 094883 FORMER HV0G, BSP E SIDE KOENIG WURSTERHAUSEN- WENDISCH BUCHHOLZ RD
4040	CITY	BEESKOW	VT 4881 MAP REF 3851 3GMA
4041 U/I	ENGR UNIT	BEESKOW	VT 482802 REMONTEN SCHUETZEN 600 RATHENAU-LIEBKNECHT STR
4045	TNG AREA	BEESKOW	VT 4675 KUMMEROW ENGR TNG AREA
4045	TNG AREA	KUMMEROW	VT 460750 TNG AREA, 20GA
4050	CITY	ANGERMUENDE	VU 3474 MAP REF 2950 20GA
4060	CITY	ANKLAM	VV 1468 MAP REF 2148
4060	CITY	BERLIN	UU 9220 MAP REF 3447 20GA
4070	CITY	BERLIN/HOPPGART	VU 1221 MAP REF 3448 20GA
4080	CITY	BERLINADLERSHOF	VV 0110 MAP REF 3547 EGA, SAP

CONFIDENTIAL

INST	UNIT	CITY	COORD AND REMARKS
4081	U/I ELMS	BERLIN/ADLERHOF	VU 005105 KAS RUDDOWER CHAUSÉE #1625 RUDDOWER CHAUSÉE
4081	SGP	BERLN/ADLERSHOF	VU 003101 NR 6-12 RUDDOWER CHAUSÉE SOUTH SIDE, SGP REGT
4082	SGP	BERLN/ADLERSHOF	VU 003103 PART OF FORMER EXPERIMENTAL PLANT, ACCROSS FROM INSTAL 4081
4083	INACT AFLD	BERLIN/ADLERHOF	UU 995105 JOHANNISTHAL INACT AFLD W OF ADLER STR, N OF TELTOW CANAL
4100	CITY	BERLIN/BIESDORF	VU 0219 MAP REF 3447 20GA EGA
4101	EGA	BERLIN/BIESDORF	VU 026190 FORMER NURSES SCH, BOTH SIDES FRANKENHOLZERWEG, E OF GLOB-SOWERSTR, S OF S-BAHN TRACKS
4102 68	GDS TANK REGT	BERLIN/BIESDORF	VU 031201 WUHLGARTEN HOSP 66MRD 1300 E OF BERLIN IN WUHLGARTEN AREA
4111	BSP	BLANKENFELDE	UT 916988 NEW INSTAL, EAST SIDE OF WUENDSDORFERWEG, S OF RD TO DAHLWITZ BSP REGT HQ
4120	CITY	BERL/FRIEDRICH	VU 9919 MAP REF 3547, EGA
4121	EGA	BERL/FRIEDRICH	VU 003200 MAGERBIEHOF, E OF RR LINE LICHTENBERG/MARZAHN, E OF HOHEN-SCHOENHAUSENWEG, N-NE OF S-BAHN
4122	U/I ELMS	FRIEDRICHSHAGEN	VU 064125 FORMER SCHOOL S OF LINDEN, N OF ASSMAN, E OF AHORN ALLEE
4130	CITY	BLUMBERG	VU 0629 MAP REF 3347 EGA
4131	BSP	BLUMBERG	VU 067293 CASTLE BERLIN ON SCHLOSS STR
4131	BSP	BLUMBERG	VU 067292 FORMER SCHLOSS, NEAR CHURCH, E OF DORFSTR, BSP REGT HQ
4140	CITY	BERLIN/GRUNEAU	VU 0308 MAP REF 3547 GSFG
4141	MVD HQ SIG ELMS	BERLIN/GRUNEAU	VU 031097 HUTTED CAMP, GSFG, 1000 BOTH SIDES REGATTA STR, S OF TELTOW CANAL
4141	BERLIN GDS	GRUNEAU	VU 031097 HUTTED CAMP, MVD AND BERLIN RING GUARDS
4149 137	SPEC SEP GDS BN	BERNAU	VU 03 OCC AREA, GSFG, 400 BOERNICKE, 3 KM SE OF BERNAU, BERLIN GUARDS
4150	CITY	BERLIN/MITTE	UU 9019 MAP REF 3547 EGA
4150	CITY	BERLIN/MITTE	UU 9019 MAP REF 3446, MDI OFFICES

CONFIDENTIAL

INST	UNIT	CITY	COORD AND REMARKS
4151	MDI	BERLIN/MITTE	UU 905196 TWO BLOCKS, W SIDE OF GLINKASTR FROM BEHRENSTR TO JAEGERSTR, MDI - CIVIL POLICE
4151	SAP - GHQ	BERLIN/MITTE	UU 905196 BLDG AT JAEGERSTR 9, GHQ OF SAP
4152	RSP	BERLIN/MITTE	UU 905197 3 OCCUPIED BLDGS GLINKA STR
4152	U/I ELMS	BERLIN/MITTE	UU 905197 OCCUPIED BLDGS GLINKA STR
4153	EGA	BERLIN/MITTE	UU 924201 AMTSGERICHT, SE SIDE OF GRUNERT STR, LITTEN STR, SW OF S BAHN MPO, GHQ
4154	DAP	BERLIN/MITTE	UU 910204 ALEXANDER KAS, NR 2-8 GESCHWISTER SCHOLLSTR, 3 DAP REGT
4160	CITY	BERLIN/KARLHST	VU 0016 MAP REF 3547 20GA
4161 83	MTZ RIF REGT	BERLIN/KARLHST	UU 997147 KAVALLERIE 116MRD 2000 N OF VOLKS PARK, SW OF RACE COURSE
4163	133 SEP GDS BN	BERLIN/KARLHST	VU 010165 PIONIER SCHULE GSFG ZWEISELER STR KOEPPERICKER ALLEE, W OF RR
4164	U/I ELMS	BERLIN/KARLHST	VU 003160 OCCUPIED AREA TRESKOW ALLEE STOLZENFELS WALDOW STR
4165	POL DEPOT	BERLIN/KARLHST	UU 969 177 NR 139 UNK 25000 MT
4180	CITY	BERLIN/SHW	VU 0014 SCHOENEWEIDE MAP REF3547 SGP
4180	CITY	OBERSCHONWEIDE	VU 0014 MAP REF 3547, EGA
4181 53	ORD DEPOT	BERLIN	VU 0033130 NR 12 GSFG VEH REPAIR OBERNSCHNWEIDE OSTEND STR SPREE
4182	EGA	BERLIN/N-SHW	UU 983138 NIEDERSCHOENEWEIDE, NE OF SCHNELLERSTR, 100M SW OF SPREE CANAL, SIG UNIT - TRANS CAR CO-GHQ
4182		OBERSCHONWEIDE	UU 980139 OCCUPIED AREA, EGA ERNST SCHNELLER STR, SW OF SPREE CANAL, M.O.D.
4183	SGP	BERLIN/O-SHW	UU 983138 OBERSCHOENEWEIDE, FORMER FACTORY, NE OF SCHNELLERSTR, 100M SW OF SPREE CANAL, INDEP SGP CO
4183	U/I ELMS	SCHOENEWEIDE	UU 982138 FORMER FACTORY SCHNELLER STR
4190	CITY	BERLIN/TELTOU	UU 8207 MAP REF 3545

SECRET

INST	UNIT	CITY	COORD AND REMARKS
4191	178 SEP GDS BN	BERLIN/TELLOW	UU 813073, HUTTED CAMP, GSFG S OF CANAL, BERLIN RING GDS
4200	CITY	BERLIN/TREPTOW	UU 9617 MAP REF 3546 EGA
4201	EGA - OCS	BERLIN/TREPTOW	UU 951171 WEHRMACHT KAS, SW OF AM TREPTOWER PARK STR, NW OF ELSENSTR, SE OF BOUCHESTR, NE OF S-BAHN,PK-OCS
4210	CITY	BERLIN/MITTE	UU 9226 MAP REF 3446 20GA "
4220	CITY	BERL/JOHANNISTAL	UU 9911 MAP REF 3647, RSP
4220	ORD DEPOT	JOHANNISTHAL	UU 990122 NR 138 UNK SPARE PARTS
4221	RSP	BERL/JOHANNISTAL	UU 992117 INSTAL N OF AIRFELD AT GROSS BERLINER DAM NR 100, GHQ-RSP AND RSP SECTOR HQ WITH 8 COS
4221	RSP	JOHANNISTHAL	UU 992117 INSTALLATION, EGA BERLIN, NEAR GROSS BERLINER DAMM, RSP
4222	DAP	BERL/KOEPENICK	VU 042128 INSTAL AT SELLENBINDERSTR NR 96 THRU 102, 1 DAP REGT
4222	DAP	JOHANNISTHAL	UV 042128 KOEPENICK, EGA BERLIN, ON 96 102 SEELNBINDER STR, 1ST REGT, DAP
4223	DAP	BERL/RUMMELSBRG	UU 970176 FORMER ORPHANAGE, NR 7-8 HAUPTSTR, HELMUT JUST KAS, 2 DAP REGT
4223	DAP	JOHANNISTHAL	UU 970176 RUMMELSBORG, EGA BERLIN, ON HAUPT STR, HELMUT JUST KAS, 2D REGT, DAP
4224	DAP	JOHANNISTHAL	UU 910204 ALEXANDER KAS, EGA BERLIN MITTE, ON 2 8 GESCHWISTSCHOOH STR, 30 REGT
4225	DAP	BERLIN/N-SHW	UU 929280 NIEDERSCHOENWEIIDE, NEW INSTAL ON BUCHHOLZERSTR 34-36, 4 DAP REGT
4225	DAP	JOHANNISTHAL	UU 929280 NIEDERSCHOENHAUSEN, EGA BERLIN, AT 34 S BUCHHOLZER STR, 4TH REGT, DAP
4226	DAP	JOHANNISTHAL	VU 143095 REFORMATORY, EGA BERLIN ERKNER, ON N DAEMERITZ SEE, DAP
4227	DAP-NCO/OCS	BERL/RAHNSDORF	VU 127098 INSTAL SOUTH FURSTENWALDER ALLEE NR 1200, E OF LAGUNEN WEG, DAP SCHOOL - 5 DAP REGT
4227	DAP	JOHANNISTHAL	VU 127098 RAHNSDORF, EGA BERLIN, ON S FURSTENWALDER ALLEE, OCS, DAP

306

SECRET

SECRET

INST	UNIT	CITY	COORD AND REMARKS
4231	U/I ELMS	WEISSENSEE	UU 962246 FORMER ASKANIA PLANT CORNER CLEMENT GOTTFALD-LEIBERMAN STR
4240	CITY	BERNAU	VU 0438 MAP REF 3347
4241	33 SIGNAL BN	BERNAU	VU 032385 PANZER 6GMRD 4500 SCHOENHOWER, FICHTE STR, WANDLITZER CHAUSSEE
4241	34 TANK TNG BN	BERNAU	VU 032385 PANZER 6GMRD 4500 SCHOENHOWER, FICHTE STR, WANDLITZER CHAUSSEE
4241	350 GDS MTZ RIF RGT	BERNAU	VU 032385 PANZER 6GMRD 4500 SCHOENHOWER, FICHTE STR, WANDLITZER CHAUSSEE
4241	676 GDS ARTY REGT	BERNAU	VU 032385 PANZER 6GMRD 4500 SCHOENHOWER, FICHTE STR, WANDLITZER CHAUSSEE
4241	686 MT BN	BERNAU	VU 032385 PANZER 6GMRD 4500 SCHOENHOWER, FICHTE STR, WANDLITZER CHAUSSEE
4241	60 GDS MTZ RIF DIV	BERNAU	VU 032385 PANZER 20GA 4500 SCHOENHOWER, FICHTE STR, WANDLITZER CHAUSSEE
4242	U/I ELMS	BERNAU	VU 038379 COMPOUND AREA N OF ENZIAN, STR E OF ANEMONEN
4243	427 AAA REGT	BERNAU	VU 050385 TAUBEN STA 6GMRD 1200 E OF ROLLENHAGEN STR, 200M N OF CEMETERY
4244	71 GDS ARTY BRIG	BERNAU	VU 039363 ARTILLERIE 20GA 2000 WEISSENSEE STR, E OF AUTO BAHN, S OF RR LINE
4245	399 OM DEPOT	BERNAU	VU 059380 NR 14 GSFG E SIDE OF RR, N OF BOERNICHER STR
4246	OM DEPOT	BERNAU	VU 036373 NR 141 6GMRD RATIONS
4246	OM DEPOT	BIESENTHAL	VU 036373, NR 141, 6GMRD RATIONS
4248	U/I ELMS	BERNAU	VU 034375 KARL MARX KASERNE BOTH SIDES ZEPERNICKER STR, E OF AUTOBAHN
4249	138 SEP SPEC GDS BN	BERNAU	VU 078385 OCCUPIED AREA BOERNICKE, 3KM SE OF BERNAU
4249	162 SEP GDS BN	BERNAU	VU 078385, OCCUPIED AREA, BOERNICKE, 3KM SE OF BERNAU
4251	TNG AREA	BERNAU	

307

SECRET

SECRET

INST	UNIT	CITY	COORD AND REMARKS
4261 53	ORD ANNEX	BERNAU	VU 016402 NR 15 G5FG WALFRIEDEN, E OF STETTIN HWYS, W OF WANDLITZ HWY
4270	CITY	BIESENTHAL	VU 0847 MAP REF 3247
4273	ORD DEPOT	BIESENTHAL	VU 104450 NR 17 20GA ARTY RP W OF RR, S OF BAHNHOF STR, E OF HELWIG STR
4274	DAP - OCS	BIESENTHAL	VU 057480 INSTAL, FORMER NAVY RECREATION CENTER
4280	CITY	BRIESEN BRAND	VT 5199 MAP REF 3948 SAF
4281	BMR REGT	BRIESEN BRAND	VT 145667 AIRFIELD SAF 1500 SE OF BRIESEN
4300	CITY	BRITZ	VU 2060 MAP REF 3148 20GA
4301	UI MED AAA REGT	BRITZ	VU 194585 AUSLAENDER LAGER 63AAD 1400 1 KM SW OF KOLORITZ ON EBERSWALDE RD
4301 63	AAA DIV	BRITZ	VU 194585 AUSLAENDER LAGER 20GA 1400 1 KM SW OF KOLORITZ ON EBERSWALDE RD
4310	CITY	DROGERHEIDE	VV 3942 MAP REF 2350 EGA
4320	CITY	DANNENWALDE	UU 7883 MAP REF 2945 G5FG
4330	CITY	SCHOENFELDE	UU 9805 MAP REF 3647, EGA
4331	TRANS REGTS	SCHOENFELDE	UU 995045 AFLD, SAF SE OF TOWN
4340	CITY	EBERSWALDE	VU 2155 MAP REF 3148 3149 20GA
4341 17	GDS MECZ REGT	EBERSWALDE	VU 222537 ALT ARTILLERIE 6GMRD 5000 S OF FREIENWALDER STR, E OF CEMETERY
4341 26	IND MT CO.	EBERSWALDE	VU 222537 ALT ARTILLERIE 20GA 5000 S OF FREIENWALDER STR, E OF CEMETERY
4341 930	GDS ARTY REGT	EBERSWALDE	VU 222537 ALT ARTIGMRD 5000 S OF FREIENWALDER STRS E OF CEMETERY
4342 118	SIGNAL REGT	EBERSWALDE	VU 210533 PANZER 20GA 3500 TRAMPE CHAUSEE, BERNAUER HEER STR
4342 20	GDS ARMY	EBERSWALDE	VU 210533 PANZER GFSG 3500 TRAMPE CHAUSEE, BERNAUER HEER STR
4342 51	RECON BN	EBERSWALDE	VU 210533 PANZER 20GA 3500 TRAMPE CHAUSEE, BERNAUER HEER STR

308

SECRET

SECRET

INST	UNIT	CITY	COORD AND REMARKS
4351	U/I ENGR ELMS	EBERSWALDE	VU 184550 UNK S SIDE OF FINOW RD, WEST OF RR STA
4353	U/I FLD HOSP	EBERSWALDE	VU 206549 POSS SANITARIUM, 20GA ON ODERBURG, ANGERMUNDE STR, N OF CANAL
4370	CITY	BERLIN/ERKNER	VU 1509 MAP REF 3548, SGP
4370	CITY	ERKNER	VU 1509 MAP REF 3548 20GA
4371	SGP	BERLIN/ERKNER	VU 143095 FORMER GIRLS REFORMATORY ON DAEMERITZSEE, 2 BNS OF SGP REGT
4380	CITY	FINOW	VU 1456 MAP REF 3148 20GA
4380	CITY	FINOW/EBERSWALD	VU 1455 MAP REF 3148 EGA
4381	SAF AFLD	FINOW	VU 130540 AIRFIELD SW OF FINOW, 5 KM WEST OF EBERSWALDE
4384	PARTS DEPOT	FINOW	VU 143560 FORMER HIRSCH BRASSWERKE CLOTHING AND TNK SPARE PARTS DEPOT EGA - GHQ
4385	MAP DEPOT	FINOW/SPRECHTHN	VU 178521 FORMER PAPER FACTORY, EGA CENTRAL MAP - PK SUPPLY DEPOT, EGA
4390	CITY	GROSS DOELLN	VU 0173 MAP REF 3047 2947, SAF
4391	FRT REGT	GROSS DOELLN	VU 025770 GROSS DOELLN AFLD S OF VIETMANNSDORF, E OF GRUNEWALD
4400	CITY	EGGESIN	VV 3948 MAP REF 2350 EGA
4401	EGA	EGGESIN	VV 389479 ARBEITS KAS, NEAR DYNAMIT AG WERKE, 1 KM S OF RR STATION, 1KM E OF EGGESIN/TORGELOW RR LINE, 9TK
4402	EGA	EGGESIN	VV 415444 KARPIN BARRACKS, LARGE AREA IN WOODS, SW OF EGGESIN/AHLBECK ROAD, 9TK DIV ELEMENTS
4403	EGA	EGGESIN	VV 373444 NEW BARRACKS 2000 21/2KM NE OF TORGELOW, N - S SIDES OF RD LEADING NE FROM SPECHTBERG, 9TK ELM
4404	EGA	EGGESIN	VV 497561 NEW BARRACKS AT ALTWARP ON WARDIN RD, NE OF EGGESIN
4420	CITY	MITTENWALDE	VT 0092 MAP REF 3747, EGA
4421	EGA	MITTENWALDE	UT 991896 MEDICAL DEPOT, EGA TNG AIDS DEPOT, ARTY REPAIR SHOP, 3 KM S OF CITY

309

SECRET

SECRET

INST	UNIT	CITY	COORD AND REMARKS
4440	CITY	FRANKFURT/ODER	VT 6999 MAP REF 3653 20GA, BSP
4441	25 MTZ RIF REGT	FRANKFURT/ODER	VU 657004 INFANTRIE 11GMRD 2800 E OF RIEBE STR, W OF SCHILLER STR
4442	1393 MED AAA REGT	FRANKFURT/ODER	VU 668002 ARTILLERIE 32AAD 3000 AUGUST BABEL, RATHENAU, BIRNBAUMSMUEHLE STR
4442	1394 LT AAA REGT	FRANKFURT/ODER	VU 668002 ARTILLERIE 32AAD 3000 AUGUST BABEL, RATHENAU, BIRNBAUMSMUEHLE STR
4442	32 AAA DIV	FRANKFURT/ODER	VU 668002 ARTILLERIE GSFG 3000 AUGUST BABEL, RATHENAU, BIRNBAUMSMUEHLE STR
4443	400 ARTY REGT	FRANKFURT/ODER	VU 674001 HINDENBURG 11GMRD, 600 N OF AUGUST BABEL STR, E OF GEORG RICHTER STR, W OF GOETHE STR
4444	288 GDS AAA REGT	FRANKFURT/ODER	VT 667983 ZEITHEN 11GMRD 1500 S OF SPORTPLATZ, NE OF KOPERNIKUS STR
4445	57 GDS TANK REGT	FRANKFURT/ODER	VT 662994 HORN 11GMRD 2000 W OF NUHNEN STR, N OF FRIEDRICH STR, S OF AUGUST BABEL STR
4446	SOV ELMS	FRANKFURT/ODER	VT 667975 EICHHORN, 2000 NW OF W PIECKLAND STR, NE OF GRUNDWER STR, SE OF SAAROWER STR
4447	SOV ELMS	FRANKFURT/ODER	VU 661009 HOFBAUER KAS, 700 IN ROSENGARTEN DISTRICT, E OF SCHUBERT STR, S OF RR TO BOOSEN
4454	BSP	FRANKFURT/O	VU 691996 INSTAL ON STIFT PLATZ AT GURSCHSTR, BSP REGT HQ
4454	BSP	FRANKFURT/ODER	VU 684007 BUILDINGS BSP 1 FINKENSTEIG STR
4455	SOV ELMS	FRANKFURT/ODER	VU 640025 BOOSEN KAS, 800 S OF MAIN ROAD ON OUTSKIRTS OF TOWN
4460	CITY	NIEDERLEHME	VT 0797 MAP REF 3647
4462	EGA	NIEDERLEHME	VT 092997 NIEDERLEHME, EGA FORMER AMMO FACTORY 6 KM NE KOENIGSMUSTERHAUSEN
4480	CITY	STALBERG	VV 34 MAP REF 4812, EGA
4500	CITY	FUERSTENWALDE	VU 3602 MAP REF 3650 20GA
4501	85 GDS MTZ RIF RGT	FUERSTENWALDE	VU 351014 REITER 11GMRD 3000 BREITSCHEID STR ON RD TO MARKGRAFFIESKE

SECRET

SECRET

INST	UNIT	CITY	COORD AND REMARKS
4502	U/1 MEDICAL BN	FUERSTENWALDE	VU 371019 PIONIER 11GMRD 3000 STR, NE OF CEMETERY
4502	U/1 RL BN	FUERSTENWALDE	VU 371019 PIONIER 11GMRD 3000 FRANKFURTER, GARTEN, MEMELER STR, NE OF CEMETERY
4502	U/1 TANK TNG BN	FUERSTENWALDE	VU 371019 PIONIER 11GMRD 3000 FRANKFURTER GARTEN, MEMELER STR, NE OF CEMETERY
4502	11 GDS MTZ RIF RGT	FUERSTENWALDE	VU 371019 PIONIER 20GA 3000 FRANKFURTER, GARTEN, MEMELER STR NE OF CEMETERY
4502	122 GDS SAPPER BN	FUERSTENWALDE	VU 371019 PIONIER 11GMRD 3000 FRANKFURTER, GARTEN, MEMELER STR, NE OF CEMETERY
4502	147 SIGNAL BN	FUERSTENWALDE	VU 371019 PIONIER 11GMRD 3000 FRANKFURTER, GARTEN, MEMELER STR, NE OF CEMETERY
4502	5 GDS RECON BN	FUERSTENWALDE	VU 371019 REITER 11GMRD 3000 FRANKFURTER, GARTEN, MEMELER STR, NE OF CEMETERY
4502	688 MT BN	FUERSTENWALDE	VU 371019 PIONIER 11GMRD 3000 FRANKFURTER, GARTEN, MEMELER STR, NE OF CEMETERY
4503	U/1 LT AAA REGT	FUERSTENWALDE	VU 385041 WALDFRIEDEN 63AAADIV 2000 2 KM NE OF FURSTENWALDE ON NEUENDORF IM SANDE RD
4506	SAF AFLD	FUERSTENWALDE	VU 385045 AIRFIELD SAF 200 2 KM EAST OF TOWN
4509		FURSTENWALDE	VU 369008 LANGEWAHL KAS
4530	CITY	FUERSTENBRG/O	VT 7878 MAP REF 3854 SAF
4560	CITY	ZEESEN	VT 0792 MAP REF 3747, GSFG
4562		KOENIGSMUSTHSN	VT 056962 SIGNAL KAS NW OF VILLAGE, W SIDE OF HOHERLEHME RD, 500 M S OF BERLIN RING
4562		ZEESEN	VT 056962 SIGNAL, NW OF VILLAGE W SIDE HOHERLEHME RD, S OF BERLIN RING
4580	POL DEPOT	KROEPELIN	PE 827949 NR 393, UNK
4580	CITY	KUECHEN/SEE	VT 2987 MAP REF 3749, 20GA, EGA
4581	EGA	KUECHENSEE	VT 280880 FORMER LABOR CAMP, W SIDE OF STARKOW/BURCK RD, N - E OF KUECHENSEE, ENG REGT - GHQ/EGA
4582	EGA	KUECHENSEE	VT 275849 FORMER TRACTOR FACTORY, E SIDE OF STORKOW/BURCK RD, 5KM S OF STORKOW, ENG SUP DEPOT

SECRET

SECRET

INST	UNIT	CITY	COORD AND REMARKS
4590	CITY	UECKERMUENDE	VV 3655 MAP REF 2250, EGA
4591	EGA	UECKERMUENDE	VV 369551 HOSP N CORNER GERICHTSTR STRASSER DER REFREIER
4600	CITY	KUESTRIN	VU 7626 MAP REF 3453, GSFG
4601	1477 MED AAA REGT	KUESTRIN	VU 748254 ARTILLERIE, 32AAD, 2000 W BANK OF ODER, BERLINER STR, OPP ALSTADT RSTA
4601	1487 LT AAA REGT	KUESTRIN	VU 748254 ARTILLERIE, 32AAD, 2000 W BANK OF ODER, BERLINER STR, OPP ALSTADT RSTA
4610	CITY	LOECKNITZ	VV 4823 MAP REF 2551, EGA
4610	CITY	LOECKNITZ	VV 4823 MAP REF 2551, BSP
4611	RSP	LOECKNITZ	VV 470250 INSTAL 11/2KM N OF TOWN, N SIDE OF RD TO GORKOW, NEAR SAWMILL BSP REGT HQ - FORMER BN HQ
4611	RSP	LOECKNITZ	VV 470250, EGA 11/2 KM N OF TOWN, N SIDE OF RD TO GEORKOW, NEAR SAWMILL
4620	CITY	MIXDORF	VT 5983 MAP REF 3852, 20GA
4630	CITY	BASDORF	UU 9543 MAP REF 3246, SAP
4631	MTZ SAP REGT	BASDORF	UU 948410 FORMER WORKERS HOUSING AREA-E SIDE-HWY 109, 1 MTZ SAP REGT
4640	CITY	MUELLROSE	VT 6088 MAP REF 3752, 20GA
4680	CITY	ORANIENBURG	UU 8046 MAP REF 3245, 20GA EGA
4681	EGA	ORANIENBURG	833476 PANZER KAS, N SIDE OF BERNAUER ALLEE, E OF SANDHAUSENSTR 1MTZ RIFLE DIV ELEMENTS
4682		ORANIENBURG	UU 828480 SACHENHAUSEN CONCENTRAT CMP 1 KM NE OF ORANIENBURG, EGA
4683	TRANS REGT	ORANIENBURG	UU 795440 AFLD, SAF S RR, W OF ORANIENBURG CANAL
4683	22 GDS SAPPER BN	ORANIENBURG	UU080455 HEINKEL SETTLEMENT 6GMD 3000 MELANCHTON R, BREITSCHEID STR, BERLINER ALLEE
4683	52 GDS RL RN	ORANIENBURG	UU080455 HEINKEL SETTLEMENT 6GMD 3000 MELANCHTON R, BREITSCHEID STR, BERLINER ALLEE
4688	EGA	ORANIENBURG	UU 811467 FORMER SCHLOSS, NW OF PLATZ DES FRIEDENS, W OF HAVEL RIVER EGA RADAR OCS

SECRET

SECRET

INST	UNIT	CITY	COORD AND REMARKS
4696		BASDORF	UU 949431 BASDORF KASERNE
4696		ORANIENBURG	UU 949431 BASDORF, EGA
4700	CITY	PASEWALK	VV 3329 MAP REF 2449, EGA
4701	EGA	PASEWALK	VV 332284 KAVALLERIE KAS, S OUTSKIRT OF TOWN, E OF CEMETERY, E OF PRENZ- LAUERSTR, 6MTZ RIF DIV ELEMENTS
4720	CITY	PINNOW	VU 3879 MAP REF 2950, EGA
4722	EGA	PINNOW	VU 394801 HUTTED CAMP, NE OF TOWN, E OF RR STATION, S OF ANGERMUENDE- SCHWEDT RR LINE, 6MTZ RIF REGT ELMS
4740	CITY	PRENZLAU	VV 2408 MAP REF 2649, 20GA EGA
4741	U/I TANK TNG BN	PRENZLAU	VV 213067 PANZER, 25TD, 3000 E-THAELMANN, BERLINER STR SW OF BERLIN HWAY
4741	830 HV TK REGT	PRENZLAU	VV 213067 PANZER, 25TD, 3000 E-THAELMANN, BERLINER STR, SW OF BERLIN HWAY
4742	175 TANK REGT	PRENZLAU	VV 218062 ARTILLERIE, 25TD, 3000 E-THAELMANN, BERLINER STR, ON BERLIN HWAY
4742	200 MTZ RIF REGT	PRENZLAU	VV 218062 ARTILLERIE, 25TD, 3000 E-THAELMANN, BERLINER STR, ON BERLIN HWAY
4742	459 ARTY REGT	PRENZLAU	VV 218062 ARTILLERIE, 25TD, 3000 E-THAELMANN, BERLINER STR, ON BERLIN HWAY
4743	EGA	PRENZLAU	VV 253074 FLIEGER KAS, 1KM SE OF PRENZLAU, E OF RR LINE TO ANGERMUENDE 6MTZ RIF DIV ELEMENTS
4750	TNG AREA	KROECHLENDORF	VV 127017 KROECHLENDORF TNG AREA, 20GA
4751	MANEUVER AREA	PRENZLAU	VV 127017 KROECHLENDORF MAN AREA
4760	CITY	RUEDERSDORF	VU 1816 MAP REF 3548, GSFG
4761	437 IND RADIO CO	RUEDERSDORF	VU 1816 RADIO STATION, GSFG 50 M WEST OF MARKT PLATZ
4762	306 GDS AAA REGT	RUEDERSDORF	VU 206133 NEUE, 2GAAD, 500 E OF ALT RUEDERSDORF-ALT BUCHHORST RD
4780	CITY	STAHNSDORF	UU 7906 MAP REF 3645, GSFG EGA
4780	545 IND RADIO UNIT	STAHNSDORF	UU 70 UNK, GSFG
4781		STAHNSDORF	UU 772059 SCHLIEFFEN, N OF STALIN ALLEE, E OF HENZILLER STR

SECRET

SECRET

INST	UNIT	CITY	COORD AND REMARKS
4782	260 SIGNAL BN	STAHNSDORF	UU 785052 SIEGFELD, GSG, 2000 GUETERFELDER STR, N OF LUDENDORF, DIPLOMATIC TFC
4783	EGA	STAHNSDORF	UU 782045 LUDENDORF KAS, E OF GUETERFELDERSTR, S OF SIEGFRIED KAS MOTOR TRANS OCS
4790	CITY	STORKOW	VT 2790 MAP REF 3749, EGA
4800	CITY	STRAUSBERG	VU 2426 MAP REF 3449, EGA
4801	EGA	STRAUSBERG	VU 246268 LANDESJUGENHEIM, EGA SE SIDE KRIEZENER STR, 150 M N FRITZ REUTER STR
4802	EGA	STRAUSBERG	VU 267274 AIRFIELD, 21/2KM NE OF CITY, JUST S OF RD TO STRAUSBERG/ KLUSTERDORF GHO/EGA
4804	EGA	STRAUSBERG	VU 242266 INFANTERIE, E OF STRAUS SEE, W OF KLOSTER STR
4805	EGA	STRAUSBERG	VU 250262 ARTILLERIE, EGA E OF KLOSTERDORFER WEG CONCRETE RD
4806	EGA	STRAUSBERG	VU 210205 VORSTADT KAS, EGA 200 M W OF RD TO HENNICK, 50 M N OF
4808	U/I MEDICAL BN	STRAUSBERG	VU 258274 WANDERARBEITHEIM, 6MRD STRAUSBERG NORD ON CHAUSSEE NACH PROETZEL
4810	CITY	TORGELOW	VV 3443 MAP REF 2350 3450, GSG EGA
4812	EGA	TORGELOW	VV 380370 TORGELOW STALLBERG OBJECT II, W SIDE VIERECK JAEGERBRUCK RD
4813	EGA	TORGELOW	VV 369448 NEW BARRACKS IN THE TORGELOW/DROGEHEIDE AREA, 6 MTZ RIFLE DIV ELEMENTS
4816	EGA	TORGELOW	VV 424403 TRAINING AREA LARGE AREA 6KM E TO 5KM N TO 7KM ESE TORGELOW
4820	CITY	TEMPLIN	VU 9986 MAP REF 2846, GSG
4821	MANEUVER AREA	TEMPLIN	JU 9085 MANEUVER AREA, 25TD E OF TEMPLIN, N OF ZEHENDICK, SOUTH OF LYCHEN
4822	TEMPLIN	TEMPLIN	UU 9381 KANNENBURG S OF GR KUHWALL SEE, N OF RR
4823	16 GDS RL BN	TEMPLIN	UU 900805 VOGELSANG, 25TD, 9000 NE OF TOWN OF VOGELSANG, N OF 4826
4823	1702 AAA REGT	TEMPLIN	UU 900805 VOGELSANG, 25TD NE OF TOWN OF VOGELSANG N OF 4826

314

SECRET

SECRET

INST	UNIT	CITY	COORD AND REMARKS
4823	1702 AAA REGT	TEMPLIN	UU 900805 VOGELSANG, 25TD, 9000 NE OF TOWN OF VOGELSANG, N OF 4826
4823	194 SAPPER BN	TEMPLIN	UU 900805 VOGELSANG, 25TD, 9000 NE OF TOWN OF VOGELSANG, N OF 4826
4823	25 TANK DIV	TEMPLIN	UU 900805 VOGELSANG, 20GA, 9000 NE OF TOWN OF VOGELSANG, N OF 4826
4823	459 SIGNAL BN	TEMPLIN	UU 900805 VOGELSANG, 25TD, 9000 NE OF TOWN OF VOGELSANG, N OF 4826
4823	53 RECON BN	TEMPLIN	UU 900805 VOGELSANG, 25TD, 9000 NE OF TOWN OF VOGELSANG, N OF 4826
4823	U/I TANK REGT	TEMPLIN	UU 900805 VOGELSANG, 25TD, 9000 NE OF TOWN OF VOGELSANG, N OF 4826
4824	TEMPLIN	TEMPLIN	UU 945825 HAMELSRING NE KANNENBURG KAS
4826	ELMS 25 TK DIV	TEMPLIN	UU 901801 NEWCAMP, 25TD, 600 NW VOGELSANG, S OF 4823
4827	TEMPLIN	TEMPLIN	UU 873807 BURGHALL CAMP 2 KM NE OF BURGHALL, SOUTH OF HAVEL RIVER
4840	CITY	WERNEUCHEN	VU 1432 MAP REF 3348, SAF
4841	BMR DIV	WERNEUCHEN	VU 165320 AIRFIELD, SAF, 200 2 KM E OF WERNEUCHEN
4860	EGA	STRAUSBERG	VU 211207 VORSTADT KAS, 200M W OF RD TO HENNICKENDORF, 50M N OF CONCRETE RD, 500M S OF RR STATION, 1AAA DIV
4860	CITY	WILMERSDORF	VT 4190 MAP REF 3750, EGA
5000	CITY	ALTENGRABOW	UT 0886 MAP REF 3739 3838 3839 GSG
5001	10 ARTY BRIG	ALTENGRABOW	UT 081875 ARTILLERIE 6AD 1800 NE OF CITY, S OF DOERNITZ RD
5003	TNG AREA	ALTENGRABOW	UT 0685 MANEUVER AREA
5004	UI ELMS	ALTENGRABOW	UT 07786 BARRACK LAGER SW OF ARTY KAS S OF HOHENLOBESE RD
5006	SOV GRD TPS	ALTENGRABOW	UT 050810 AIRFIELD S OF GROSS- LUBARS, SW OF DOERNITZ
5020	CITY	BARBY	PC 9861 MAP REF 4037 35A
5021	323 ENGR BN	BARBY	PC 983619 HEINRICH HERZOG 35A 800 LINDEN PLATZ, W OF ELBE R EMBANKMENT
5022	U/I ELMS	BARBY	PC 981620 SCHLOSS BARBY N OF TOWN

315

SECRET

SECRET

INST	UNIT	CITY	COORD AND REMARKS
5030	CITY	BITTKAU	OD 0111 MAP REF 3537 3SA
5031	TNG AREA	BITTKAU	PD 993102 CAMP POLTE, 3SA IN WOODED AREA N OF ELBE ELBE TNG AREA
5040	CITY	BERNBURG	PC 8942 MAP REF 4136-4236 GSFG
5041	U/I ENGR REGT	BERNBURG	PC 877425 INFANTERIE GSFG 2500 ILBERSTAEDTER, S KANZLER STR, N OF FRIEDHOF, 2500
5060	CITY	BURG	PC 9595 MAP REF 3737, 3SA EGA
5061	U/I ELMS	BURG	PC 937947 PANZER KAS 1500 S OF AUGUST BABEL STR, SW OF RR TO GRABOW, SW SECT OF CITY
5062	U/I AAA REGT	BURG	PC 960937 ARTILLERIE 3SA 3000 ZERBST STR, GRABOWER CHAUSEE
5062	304 ARTY BRIG	BURG	PC 960937 ARTILLERIE 3SA 3000 ZERBST STR, GRABOWER CHAUSEE
5063	U/I ELMS	BURG	PC 940953 SCHUETZEN KAS S OF HAUPTMANN STR, E OF SCHOETZEN PLATZ
5064	EGA	BURG	PC 988929 FLIEGERHORST KAS, AT WALDFRIEDEN, 3 KM SE OF BURG, ON RD TO GRABOW, 1 MTZ RIF DIV ELMS
5066	U/I ELMS	BURG	PD 924082 MAHLWINKEL AFLD SE OF MAHLWINKEL, NORTHERN EDGE OF MAHLWINKLER WALD
5070	CITY	BUCHHOLZ	PE 5836 MAP REF 2434 3SA
5071	AIRFIELD	BUCHHOLZ	PE 5935 POTENTIAL AIRFIELD 8 KM S OF SCHWERIN
5080	CITY	GADEBUSCH	PE 4053 MAP REF 2232 3SA
5090	CITY	DOEMITZ	PD 5191 MAP REF 2833 EGA
5100	CITY	GARDELEGEN	PD 6323 MAP REF 3434 3SA BSP
5101	UI RL BN	GARDELEGEN	PD 656232 INFANTERIE 207MRD 3500 REICH STR ON KLOSTER NEUENDORF RD
5101	UI TK TNG BN	GARDELEGEN	PD 656232 INFANTERIE, 207MRD 3500 REICH STR ON KLOSTER NEUENDORF RD
5101	598 MTZ RIF REGT	GARDELEGEN	PD 656232 INFANTERIE 207MRD 3500 REICH STR ON KLOSTER NEUENDORF RD

SECRET

SECRET

INST	UNIT	CITY	COORD AND REMARKS
5102	115 RECON BV	GARDELEGEN	PD 631232 BISMARCK 207MRD 700 RISMARCK STR OPPOSITE CEMETERY
5105	RSP	GARDELEGEN	PD 634228 INSTAL E EDGE OF TOWN, N SIDE OF STENDALERSTR BSP REGT HQ
5110	CITY	GENTHIN	UU 0610 MAP REF 3538, 3SA
5111	UNK	GENTHIN	UU 075104 INFANTERIE S OF KARL-MARX STR, W OF BREITSCHEID STR
5120	CITY	GLOEWEN	UU 0467 MAP REF 3038, EGA
5121	EGA	GLOEWEN	UU 039669 HOSPITAL S OF TOWN, N OF RR ON HAVELBERG RD
5130	CITY	GRABOW	PE 7106 MAP REF 2735, 3SA BSP
5131	RSP	GRABOW	PE 711069 VOLKHAUS, BSP REGT HQ 300 SE OF RSTA ON THE KIESSERDAM
5140	CITY	GUESTROW	UV 1465 MAP REF 2239 2139, 2GTA
5141	EGA	GUESTROW	UV 140658 POLIZEI, EGA, 1000 SCHAANER DANZIER STR, JUERGENS WEG
5146	U/I HT REGT	GUESTROW	UV 204636 PRIMERWALD, 9GTD N OF RR LINE, 7 KM ESE OF TOWN
5146	U/I AG BN	GUESTROW	UV 204636 PRIMERWALD, 9GTD N OF RR LINE, 7 KM ESE OF TOWN
5148	EGA	GUESTROW	UV 211631 DEPOT, EGA 6 KM SE CITY
5160	CITY	HAGENOW	PE 4522 MAP REF 2533, 3SA
5161	UI RL BN	HAGENOW	PE 475238 FLIEGERHORST, 94GMRD, 3000 2KM NE OF HAGENOW ON SCHWERIN RD
5161	U/I ARTY REGT	HAGENOW	PE 475238 FLIEGERHORST, 94GMRD, 3000 2 KM NE OF HAGENOW ON SCHWERIN RD
5161	283 GDS MTZ RIF RGT	HAGENOW	PE 475238 FLIEGERHORST 94GMRD 3000 2 KM NE OF HAGENOW ON SCHWERIN RD
5166	EGA	LUEBTHEEN	PE 4000 TRAINING AREA, EGA
5170	CITY	HALBERSTADT	PC 4152 MAP REF 4132, 3SA BSP
5173	RSP	HALBERSTADT	PC 413478 FLIEGERHORST, EGA, 1000 3 KM S OF TOWN, E OF FLUGHAFEN STR

SECRET

SECRET

INST	UNIT	CITY	COORD AND REMARKS
5173	U/I MED TK REGT	HALBERSTADT	PC 413478 FLIEGERHORST, 196TD, 1000 3 KM S OF TOWN, E OF FLUGHAFEN STR
5174	RSP	HALBERSTADT	PC 413481 HALBERSTADT KAS, FORMERLY PART OF FLIEGERHORST KAS 300M N OF IT, BSP REGT HQ
5180	CITY	HILLERSLEBEN	PC 7094 MAP REF 3734, 35A
5181	U/I MEDICAL BN	HILLERSLEBEN	PC 691953 PIONIER, 19GTD, 5000 N WEDRINGEN RD, E OF RR, 1 KM NW OF CITY
5181	2503 AAA REGT	HILLERSLEBEN	PC 691953 PIONIER, 19GTD, 5000 N WEDRINGEN RD, E OF RR, 1 KM NW OF CITY
5181	640 GDS MTZ RIF RGT	HILLERSLEBEN	PC 691953 PIONIER, 19GTD, 5000 N WEDRINGEN RD, E OF RR, 1 KM NW OF CITY
5182	U/I TK TNG BN	HILLERSLEBEN	PC 699953 LAGER I, 19GTD, 2000 2 KM N OF HILLERSLEBEN, E OF PIONIER KAS
5182	U/I TANK REGT	HILLERSLEBEN	PC 699953 LAGER I, 19GTD, 2000 2 KM N OF HILLERSLEBEN, E OF PIONIER KAS
5182	1530 HV TK REGT	HILLERSLEBEN	PC 699953 LAGER I, 19GTD, 2000 2 KM N OF HILLERSLEBEN E OF PIONIER
5183		HILLERSLEBEN	PC 704948 COMPLEX III, 19GTD, 2000 1/2 KM NE CITY, SE LAGER I
5183	UI AG BN	HILLERSLEBEN	PC 704948 COMPLEX III, 19GTD, 2000 1/2 KM NE CITY, SE LAGER I
5184		HILLERSLEBEN	PC 704962 EAST KAS, 19GTD 2 1/2 KM NE OF CITY, E LAGER I
5200	CITY	KLIETZ	UU 0239 MAP REF, 3338, EGA
5202	EGA	KLIETZ	UU 017387 FORMER WORKERS COLONY, EGA 1 KM S OF TOWN ON E BANK OF KLEITZER SEC, ENG BRIDGE REGT, GHQ
5204	EGA	KLIETZ	UU 055344 TRAINING AREA, EGA WOODED AREA GENERALLY E OF KLEITZ
5210	CITY	KOENIGSRORN	PC 9079 MAP REF 3836, 35A
5220	CITY	KUEHLUNGSRORN	PF 7803 MAP REF 1836, EGA
5221	EGA	KUEHLUNGSRORN	PV 760040 NEW BARRACKS, EGA KUEHLUNGSRORN, W FORMER WEHRMACHT AA GUNNERY SCH

SECRET

318

SECRET

INST	UNIT	CITY	COORD AND REMARKS
5240		LETZLINGEN	PD 6813 PAP REF 3534-3634, 35A
5241	TNG AREA	LETZLINGEN	PD 6813 MANEUVER AREA, 35A LETZLINGER HEIDE
5242	U/I UNIT	LETZLINGEN	PD 780242 CAMP BOERGITZ, 207RD W OF HILLERSLEBEN RD, S OF VILLAGE
5243		LETZLINGEN	PD 700050 HUTTED CAMP, 35A OUTSKIRTS OF BORN VILLAGE, NE BORN COLBITZ RD /BORN/
5244		LETZLINGEN	PD 785110 HUTTED CAMP, 35A N OF VILLAGE /DOLLE/
5246		LETZLINGEN	PD 745024 HUTTED CAMP, 35A NW OF VILLAGE, E OF ARTY RANGE /COLBITZ/
5247		LETZLINGEN	PD 710220 HUTTED CAMP, 35A S OF HOTTENDORF JAVENITZ RR /HOTTENDORF/
5248		LETZLINGEN	PD 675023 HUTTED CAMP, 35A S OF VILLAGE, E OF NEUHALDENLEBEN RD /HUTTEN/
5249		LETZLINGEN	PD 689024 HUTTED CAMP, 35A S OF PLANKEN HUTTEN RD /PLANKEN/
5251		LETZLINGEN	PD 705217 JAEVENITZ, 35A SE OF JAEVENITZ, JUST S OF RR
5261	590 MTZ RIF REGT	LUDWIGSLUST	PE 668113 KUERASSIER, 18MRD, 3000 MARSTAL, LENTIS STR, GRABOWER ALLEE, E OF RR
5262	1054 ARTY REGT	LUDWIGSLUST	PE 673092 FLIEGERHORST, 18MRD, 2500 3 KM SE OF LUDWIGSLUST ON GRABOW RD
5262	33 TK REGT	LUDWIGSLUST	PE 673092 FLIEGERHORST, 18MRD, 2500 3 KM SE OF LUDWIGSLUST ON GRABOW RD
5262	63 TK TNG BN	LUDWIGSLUST	PE 673092 FLIEGERHORST, 18MRD, 2500 3 KM SE OF LUDWIGSLUST ON GRABOW RD
5270	CITY	MAGDEBURG	PC 8179 MAP REF 3835-3836, 35A DAP
5274	SAP	MAGDEBURG	PC 826858 ROTHENSEE FORMER BRAKAW GASOLINE PLANT W SIDE AUGUST BEBEL DAMM, SAP BN 4REGT MAGDEBURG
5281	3 SHOCK ARMY	MAGDEBURG	PC 776783 ENKE, GSFG, 1500 REIMS, FLECHTINGER, HOHENODEBER STR

SECRET

319

SECRET

INST	UNIT	CITY	COORD AND REMARKS
5282	297 GDS AAA REGT	MAGDEBURG	PC 835772 FLAK, 3GAAD, 3500 S OF THOMAS MANN STR, NE OF KLUSSDAM STR
5282	3 GDS AAA DIV	MAGDEBURG	PC 835772 FLAK, 3GAAD, 3500 S OF THOMAS MANN STR, NE OF KLUSSDAM STR
5282	307 GDS AAA REGT	MAGDEBURG	PC 835772 FLAK, 3GAAD, 3500 S OF THOMAS MANN STR, NE OF KLUSSDAM STR
5282	308 GDS AAA REGT	MAGDEBURG	PC 835772 FLAK, 3GAAD, 3500 S OF THOMAS MANN STR, NE OF KLUSSDAM STR
5282	309 GDS AAA REGT	MAGDEBURG	PC 835772 FLAK, 3GAAD, 3500 S OF THOMAS MANN STR, NE OF KLUSSDAM STR
5283	U/I MT BN	MAGDEBURG	PC 838806 HIPPEL, 19GTD, 3000 BREITSCHEID STR, S OF RR, OPP AN DER LAKE
5283	112 RECON BN	MAGDEBURG	PC 838806 HIPPEL, 19GTD, 3000 BREITSCHEID STR, S OF RR, OPP AN DER LAKE
5283	620 GDS TANK REGT	MAGDEBURG	PC 838806 HIPPEL, 19GTD, 3000 BREITSCHEID STR, S OF RR, OPP AN DER LAKE
5283	99 ARTY REGT	MAGDEBURG	PC 838806 HIPPEL, 19GTD, 3000 BREITSCHEID STR, S OF RR, OPP AN DER LAKE
5284	U/I SIGNAL BN	MAGDEBURG	PC 833802 LUNDENDORF, 19GTD, 3000 BREITSCHEID, HERRENKRUG STR, NE OF CITY
5284	19 GDS TANK DIV	MAGDEBURG	PC 833802 LUNDENDORF, 35A, 3000 BREITSCHEID, HERRENKRUG STR, NE OF CITY
5285	U/I MT BN	MAGDEBURG	PC 827794 PANZER LAGER, 35A, 2500 HERRENKRUG, JERICHOWER STR
5285	105 SIGNAL REGT	MAGDEBURG	PC 827794 PANZER LAGER, 35A, 2500 HERRENKRUG JERICHOWER STR
5286	U/I SAPPER BN	MAGDEBURG	PC 823793 SEECKT, 19GTD, 2000 HERRENKRUG, JERICHOWER, TURMSCHANZEN STR
5286	573 ARTY REGT	MAGDEBURG	PC 823793 SEECKT, 19GTD, 2000 HERRENKRUG, JERICHOWER, TURMSCHANZEN STR
5287	36 ENGR PON REGT	MAGDEBURG	PC 820789 PIONIER, 65FG, 2000 TURMSCHANZEN, BRUECK, HERRENKRUG STR

320

SECRET

SECRET

INST	UNIT	CITY	COORD AND REMARKS
5288		MAGDEBURG	PC 820784 ZUCKERBUSCH, 35A THALMAN-KRAKAVER TOR, S OF RR
5289	HVDVP	MAGDEBURG	PC 795777 KRANKENHAUS SUDENBURG, EGA W OF LEIPZIGER, S FERMERSLEBEN WEG
5293	DAP	MAGDEBURG	PC 786800 POLIZEI KAS, N SIDE OF LANDSBERGERSTR, W SIDE OF DRAISWEG S OF RENNETHALSTR, DAP BN
5294	DAP	MAGDEBURG	PC 798776 TRAIN, EGA W STERN STR, S OF HASSELBACH PLATZ, DAP BN
5300	CITY	MOEGELIN	UU 1727 MAP REF 3439, EGA
5310	CITY	NEUHALDENSLEBEN	PC 6397 MAP REF 3634, 35A
5320	CITY	PARCHIM	PE 8924 MAP REF 2536 2537, 35A
5321	348 SAPPER BN	PARCHIM	PE 890229 DRAGONER, 18MRD KARL MARX, KLARA ZETKIN, FICHTE STR, N OF SUEDRING
5322	120 RECON BN	PARCHIM	PE 889231 NEUE KAS, 18MRD, 3000 KARL MARX, FICHTE STR, S OF SUEDRING
5322	60Q MTZ RIF REGT	PARCHIM	PE 889231 NEUE KAS, 18MRD, 3000 KARL MARX, FICHTE STR, S OF SUEDRING
5323		PARCHIM	PE 8524 FLIEGER, N OF RR STA, W OF PARCHIM, S OF ROAD TO DAMM
5324	FTR REGT	PARCHIM	PE 852244 AFLD, 2KM NW TOWN
5327		PARCHIM	PE 991168 TREPTOW KAS, TREPTOW SEE
5340	CITY	PERLEBERG	PD 9285 MAP REF 2936-2937, 35A HAMBURGER, LINDEN,
5341	580 MTZ RIF REGT	PERLEBERG	PD 913851 ARTILLERIE 18MRD 2500 QUITZOW STR, E OF RR
5341	738 MT BN	PERLEBERG	PD 913851 ARTILLERIE 18MRD 2500 HAMBURGER, LINDEN, QUITZOW STR, E OF RR
5342	180 MTZ RIF DIV	PERLEBERG	PD 891832 FLIEGER, 35A S OF SUEKOW LENZEN RD, W OF PERLEBERG
5342	2511 AAA REGT	PERLEBERG	PD 891532 FLIEGER, 18MRD S OF SUEKOW LENZEN RD, W OF PERLEBERG
5342	32 RL BN	PERLEBERG	PD 891832 FLIEGER 18MRD S OF SUEKOW LENZEN RD W OF PERLEBERG

321

SECRET

SECRET

INST	UNIT	CITY	COORD AND REMARKS
5342	592 ARTY REGT	PERLEBERG	PD 891532 FLIEGER, 18MRD S OF SUEKOW LENZEN RD, W OF PERLEBERG
5342	921 SIGNAL BN	PERLEBERG	PD 891832 FLIEGER 18MRD S OF SUEKOW LENZEN RD W OF PERLEBERG
5343	U/I MED BN	PERLEBERG	PD 912846 HOSPITAL, 18MRD, 600 WUITZOW, LINDEN, FEHR STR, W PART OF CITY
5344	INACT AFLD	PERLEBERG	PD 890840 AFLD, S OF SUEKOW RD
5360	CITY	PREMNITZ	UU 1924 MAP REF 3440, GSFG
5370	CITY	OSCHERSLEBEN	PC 5267 MAP REF 3933, BSP
5371	BSP	OSCHERSLEBEN	PC 527675 INSTAL, N SIDE OF WILHELM HEINSTR, W SIDE OF RUDOLPH BREITTS- HEIDSTR, S OF RR SPUR, BSP REGT HQ
5380	CITY	TETEROW	UV 4161 MAP REF 2241, EGA
5400	CITY	QUEDLINBURG	PC 4840 MAP REF 4232, 3SA
5401	INACT AFLD	QUEDLINBURG	PC 478358 AFLD S OF CITY, ON BAD SUEDERODE RD, INACTIVE
5403	597 MTZ RIF REGT	QUEDLINBURG	PC 477365 QUARNBACH, 207MRD, 2000 S OF CITY, ON RD TO BAD SUEDERODE
5440	CITY	RATHENOW	UU 2033 MAP REF 3340, GSFG
5441	6 ARTY DIV	RATHENOW	UU 210330 INFANTERIE, GSFG, 1500 RUDOLPH BREITTSCHIED, THEODOR LESSING STR
5441	65 MORTAR BRIG	RATHENOW	UU 210330 INFANTERIE, 6AD, 1500 RUDOLPH BREITTSCHIED, THEODOR LESSING STR
5442	18 ARTY BRIG	RATHENOW	UU 210334 PIONIER, 6AD, 1500 JUNCTION SEMLINER, BREITTSCHIED STR
5443	25 GDS RL BRIG	RATHENOW	UU 210342 KRAFTFAHRER, 6AD, 2000 SEMLINER STR, RUDOLPH BREITTSCHIED STR
5444		RATHENOW	UU 205215 ZIETHEN, BAHNHOF SCHOPENAUER STR AND STALIN ALLEE
5451	TNG AREA	RATHENOW	UU 189370 GOETTLIN, ENGR TNG AREA
5460	CITY	RECHLIN	UV 4814 MAP REF 2642, SAF
5461	FTR DIV	RECHLIN	UV 495135 AFLD, SE OF RECHLIN
5462	FTR REGT	RECHLIN	UV 501093 AFLD E OF NEU GAARZ
5480	CITY	ROSTOCK	UV 1397 MAP REF 1938, GSFG, EGA, DAP, BSP

322

SECRET

SECRET

INST	UNIT	CITY	COORD AND REMARKS
5481	2810 GDS AT BN	ROSTOCK	UV 109972 ULMEN, 3GATB, 2000 ARNO HOLZ, GEWETT
5482	2820 GDS AT BN	ROSTOCK	UV 094975 NEUE, 3GATB, 2000 MEMEL, TSCHAIKOWSKI, JOSEF HAYDEN STR
5482	2800 GDS AT BN	ROSTOCK	UV 094975 NEUE, 3GATB, 2000 MEMEL, TSCHAIKOWSKI, JOSEF HAYDEN STR
5482	3 GDS AT BRIG	ROSTOCK	UV 094975 NEUE, GSFG, 2000 MEMEL, TSCHAIKOWSKI, JOSEF HAYDEN STR
5483	EGA	ROSTOCK	UV 098974 INFANTERIE W HAMBURGER STR, 8MTZ RIF DIV ELMS
5484		ROSTOCK	UV 1397 MAP REF 1938, EGA MANEUVER AREA
5488	DAP	ROSTOCK	UV 107976 MG KASERNE, E SIDE OF MUSS- MANNSTR, N OF ULMENSTR, DAP BN
5493	BSP	ROSTOCK	UV 143979 FORMER FACTORY, E OF GAHLS- DORF HWY, 150M N OF BENTWISCH RD BSP REGT HQ, BSP COAST GUARD UNIT
5500	CITY	SCHOENEBECK	PC 8867 MAP REF 3936, 3SA
5510	CITY	SALZWEDEL	PD 4558 MAP REF 3132, 3SA BSP
5511	BSP	SALZWEDEL	PD 479561 AIRFIELD - BARRACKS, N OF RD TO BUCKWITZ, S OF DEUTSCH/ PRETZIER RD, BSP REGT HQ
5511	EGAF AFLD	SALZWEDEL	PD 479561 EGA AFLD BARRACKS N OF RD TO BUCKWITZ, S OF DEUTSCH PRETZIER RD
5530	CITY	SCHWERIN	PE 6045 MAP REF 2334-2434, 3SA, EGA, SAP
5531	EGA	SCHWERIN	PE 604402 ALTE GRENADIER KAS, E OF WERDERSTR, N OF WALTER RATHENOWSTR, NE SECTION OF CITY, 8MTZ RIF DIV ELMS
5532	EGA	SCHWERIN	PE 625378 STERNBUCHHOLZ KAS, 8KM SE OF SCHWERIN, E OF RD TO LUDWIGSLUST, 8MTZ RIF DIV ELEMENTS
5541	286 GDS MTZ RIF RGT	SCHWERIN	PE 610414 BUCHHOLZ, 94GMRD, 3000 LUDWIGSLUSTER CHAUSSEE, ZIPPENDORF RD
5542		SCHWERIN	PE 603428 KRUEGER 1500 LUDWIGSLUSTER CHAUSSEE, N OF MOLTKE KAS
5543	2750 GDS AT BN	SCHWERIN	PE 604423 MOLTKE, 4GATB, 2000 W OF LUDWIGSLUSTER STR, SOUTH OF KRUEGER KAS

323

SECRET

SECRET

INST	UNIT	CITY	COORD AND REMARKS
5543	2770 GDS AT BN	SCHWERIN	PE 604423 MOLTKE, 4GATB, 2000 W OF LUDWIGLUSTER STR, SOUTH OF KRUEGER KAS
5543	2780 GDS AT BN	SCHWERIN	PE 604423 MOLTKE, 4GATB, 2000 W OF LUDWIGLUSTER STR, S OF KRUEGER KAS
5543	4 GDS AT BRIG	SCHWERIN	PE 604423 MOLTKE, GSFG, 2000 LUDWIGLUSTER, HAZEL HOLZ STR, S OF KRUEGER KAS
5544	EGA	SCHWERIN	PE 598436 ARTILLERIE, EGA J. STELLING STR, ARTILLERIE WEG, LISCH STR
5544	U/I MT BN	SCHWERIN	PE 598436 ARTILLERIE, 94GMRD, 2000 J. STELLING STR, ARTILLERIE WEG, LISCH STR
5544	U/I RECON BN	SCHWERIN	PE 598436 ARTILLERIE, 94GMRD, 2000 J. STELLING STR, ARTILLERIE WEG, LISCH STR
5544	159 SIGNAL BN	SCHWERIN	PE 598436 ARTILLERIE, 94GMRD, 2000 J. STELLING STR, ARTILLERIE WEG, LISCH STR
5544	107 GDS SAPPER BN	SCHWERIN	PE 598436 ARTILLERIE, 94GMRD, 2000 J. STELLING STR, ARTILLERIE WEG, LISCH STR
5544	59 MEDICAL BN	SCHWERIN	PE 598436 ARTILLERIE, 94GMRD, 2000 J. STELLING STR, ARTILLERIE WEG, LISCH STR
5544	94 GDS MTZ RIF DIV	SCHWERIN	PE 598436 ARTILLERIE, 35A, 2000 J. STELLING STR, ARTILLERIE WEG, LISCH STR
5545		SCHWERIN	PE 604467 HINDENBURG, GUESTROWER, SPEICHER STR, NE SECTION OF CITY
5546	176 AAA REGT	SCHWERIN	PE 576425 GOERRIES AFLD, 94GMRD, 1500 SE CORNER OF AFLD, JCT ROGANER, LILIENTHAL STR
5547		SCHWERIN	PE 602450 MARSTAL, E OF WERDER STR, W OF SCHWERINER SEE
5548		SCHWERIN	PE 591445 REIFERBAHN W OF REIFERBAHN, N OF WALL STR, E OF RR
5550	CITY	SCHOENBERG	PE 2768 MAP REF 2131, 35A BSP
5551	BSP	SCHOENBERG	PE 274687 FORMER LANDRATSAMT, E SIDE OF STR DES FRIEDENS, BSP REGT HQ
5560	CITY	STASSFURT	PC 7849 MAP REF 4135, UNK

SECRET

SECRET

INST	UNIT	CITY	COORD AND REMARKS
5580		STENDAL	PD 9432 MAP REF 3336-3337, 35A
5581	U/I MT CO	STENDAL	PD 917328 HINDENBURG, 207MRD, 2500 HEINRICH HEINE, SCHILLER STR, W OF CITY
5581	594 MTZ RIF REGT	STENDAL	PD 917328 HINDENBURG, 207MRD, 2500 HEINRICH HEINE, SCHILLER STR, W OF CITY
5581	693 ARTY REGT	STENDAL	PD 917328 HINDENBURG, 207MRD, 2500 HEINRICH HEINE, SCHILLER STR, W OF CITY
5581	953 AAA REGT	STENDAL	PD 917328 HINDENBURG 207MRD 2500 HEINRICH HEINE, SCHILLER STR, W OF CITY
5583	U/I SIGNAL BN	STENDAL	PD 928326 ALBRECHT DER BAER, 207MRD 2500, FICHTE, THAELMANN, FRIEDRICH NAUMAN STR
5583	207 MTZ RIF DIV	STENDAL	PD 928326 ALBRECHT DER BAER 35A, 2500 FICHTE, THAELMANN, FRIEDRICH NAUMAN STR
5584	338 SAPPER BN	STENDAL	PD 930334 TAUENTZIEN, 207MRD, 2000 OSTERBURGER, MANUS, WEND, RIECKE STR
5584	890 IND ENGR BN	STENDAL	PD 930334 TAUENTZIEN, 35A, 2000 OSTERBURGER STR, MANUS, WEND, RIECKE STR
5585	SAF AFLD	STENDAL	PD 914359 BORSTEL AFLD, SAF, 2000 3 KM NW OF STENDAL, W OF OSTERBURGER STR
5585	20 AT BRIG	STENDAL	PD 914359 BORSTEL AFLD, 35A, 2000 3 KM NW OF STENDAL, W OF OSTERBURGER STR
5588	SAF	STENDAL	PD 926348 NEUE ARTILLERIE, SAF, 600 E OF MAIN RD TO BORSTAL, OPPOSITE AFLD
5600	CITY	TANGERMUENDE	QD 0126 MAP REF 3437, 35A
5620	CITY	WAREN	UV 4732-UV 5723 MAP REF 2442 MANEUVER AREA 2GTA
5630	CITY	WARNEMUENDE	UA 0908 MAP REF 1838, EGA
5640	CITY	WISMAR	PE 6275 MAP REF 2134, 35A
5641	199 ARTY REGT	WISMAR	PE 598746 FLAK, 94GMRD, 3000 STALIN OR LUEBECK STR, N OF KOEPPERINITZ
5641	288 GDS MTZ RIF RGT WISMAR	WISMAR	PE 598746 FLAK, 94GMRD, 3000 STALIN OR LUEBECK STR, N OF KOEPPERINITZ

SECRET

325

SECRET

INST	UNIT	CITY	COORD AND REMARKS
5660	CITY	WITTSTOCK	UU 3294 MAP REF 2840, TNG AREA
5661	FTR REGT	WITTSTOCK	UU 337974 AIRFIELD, SAF N OF KLEIN HASSLOW, NNE OF WITTSTOCK
5662	MANEUVER AREA	WITTSTOCK	UU 4699 U03783 U05171 U05382 MANEUVER AREA, 126TD, E OF WITTSTOCK, N OF NEURUPPIN
5670	CITY	WUSTROW	PE 6695 MAP REF 1935, 35A
5671	AAA TNG CTR	WUSTROW	UA 3025 AAA TNG CENTER, GSFG ON WUSTROW PENINSULA, SW OF TOWN OF RERIK
5672		WUSTROW	PE 690975 HUTTED CAMP SW OF PENINSULA, NE OF AFLD
5673		WUSTROW	PE 689975 NEW BARRACKS
5680	CITY	WITTENBURG	PE 3831 MAP REF 2432, 35A BSP
5681	RSP	WITTENBURG	PE 385303 FORMER RCT TNG CENTER, SW SIDE OF HAGENAU RD, BSP REGT HQ
8000	CITY	ALTENBURG	US 2052 MAP REF 4940-5040 8GA
8001 43	ARTY BRIG	ALTENBURG	US 212537 ARTILLERIE 8GA 1500 LEIPZIGER KOPERNIKUS STEINBERG STR
8002 38	AT BRIG	ALTENBURG	US 214537 INFANTERIE 8GA 2000 LEIPZIGER DRESDENER STR
8003	FTR REGTS	ALTENBURG	US 290505 AIRFIELD 3000 W OF FORST LEINA, 4 KM E OF TOWN
8010	CITY	ARNSTADT	PB 3733 MAP REF 5131 8GA
8011	UI ELMS	ARNSTADT	PB 368337 OCCP AREA GIRLS SCHOOL S OF WACHSENBURG ALLEE, S OF ROSEN STR
8012	UI ELMS	ARNSTADT	PB 376345 FORMER FACTORY E OF MUEHL WEG S OF BIER WEG
8020	CITY	APOLDA	PB 7757 7AP REF 4935 8GA
8021	U/I ELMS	APOLDA	PB 765552 LYZEUM KAS W OF BISMARCK-STR, S OF PLAN STR, N OF MOLTKE STR
8022	U/I ELMS	APOLDA	PB 765549 WIRELESS STA S OF BISMARCK STR
8024	UI ELMS	APOLDA	PB 774563 OCCP AREA APPROX 300 METERS SE OF RR STATION

326

SECRET

SECRET

INST	UNIT	CITY	COORD AND REMARKS
8030	CITY	ASCHERSLEBEN	PC 7037 MAP REF 4234 EGA DAP
8031	EGA	ASCHERSLEBEN	PC 715379 ASCHERSLEBEN EGA W OF RR, N OF CEMETERY, S OF STRASSFURTER STR
8032	EGA	ASCHERSLEBEN	PC 687391 HUTTED CAMP EGA N OF KOCHSTEDT RR, OPP ACFT WORKS
8033	DAP SCHOOL	ASCHERSLEREN	PC 723370 N OF SCHMIDTMANNSTR, 2KM E OF CENTER OF TOWN, NCO/OCS
8040	CITY	BAD KOESEN	PB 9068 MAP REF 4836 8GA
8041	TNG AREA	BAD KOESEN	PB 9068 MANEUVER AREA
8042	U/I ELMS	BAD KOESEN	PB 9068 WALDLAGER 1 1/2 KM S OF TOWN, E OF RD TO KUKULAU
8043	U/I ELMS	BAD KOESEN	PIONIER LASER 250 M E OF LENGEFELD
8044	ENGR DEF JT	BAD KOESEN	PB 902669 1 KM S OF CITY, W OF SAALE RIVER
8050	CITY	AUERBACH	UR 1599 MAP REF 5440
8051	SAP	AUERBACH	UR 148995 KASERNE ON N SIDE OF ROAD-AUERBACH/EBENSBRUEN
8060	CITY	BOEHLLEN	US 1775 MAP REF 4740 SAF CIV
8070	CITY	DERNBACH	US 7919 MAP REF 5226, BSP
8071	RSP	DERNBACH	NB 789193 ALTE SCHLOSS KAS, 3 BLDG IN U SHAPE, ON OBERWALBASTR, 1 KM FROM DERNBACH, BSP REGT HQ
8080	CITY	EISENACH	NB 9249 MAP REF 5027-5028 8GA BSP
8081	TNG AREA	EISENACH	NB 9249 MANEUVER AREA 8GA
8082	BSP	EISENACH	NB 916500 LUDENDORF KAS, N SIDE OF ERNST THAELMANNSTR, W OF STREGDARE ALLEE, HQ BSP REGT
8082	SOV ELMS	EISENACH	NB 916500 LUDENDORF 500 ERNST THAELMANN STR, W OF STREGDARE ALLEE
8083	EISENACH	EISENACH	NB 924484 BEBEL KAS N SIDE OF FISCHERSTADT STR E OF AUGUST BABEL STR
8084	EISENACH	EISENACH	PB 050498 HAINA CAMP IN HAINA HOLZ, W OF HAINA
8085	SOV ELMS	EISENACH	PB 025515 CAMP KINDEL, IN FORST 2 KM WEST OF WOLFBEHRINGEN

327

SECRET

SECRET

INST	UNIT	CITY	COORD AND REMARKS
8086	SOV ELMS	EISENACH	PB 005515 CAMP T SHAPE AREA 1 KM W OF CAMP KINDEL, BOTH SIDES OF RD
8087	SOV ELMS	EISENACH	PB 047486 MOLLMEN CAMP BETWEEN HAINA AND ETTENHAUSEN
8088	SAF AFLD	EISENACH	PB 020505 AIRFIELD SAF 9 KM E OF EISENACH, S OF CAMP KINDEL
8090	CITY	BITTERFELD	UT 1422 MAP REF 4339 8GA
8100	CITY	ERFURT	PB 4349 MAP REF 5032 EGA SAP RSP
8101	EGA	ERFURT	PB 446485 BLUMENTHAL KAS, BOUNDED BY RUDOLSTADTERSTR, JAENASTR, GRENZWEG, AND FELDWEG, 4 MTZ RIF DIV ELEMS
8102		ERFURT	PB 437475 JAEGER KAS BOUNDED BY FRIEDRICH EBERT STR, KAETHE KOLLWITZ STR, MELCHENDORFER LAND STR
8103	SAP	ERFURT	PB 444475 GNIESENAU KAS, BOUNDED BY STADTWEG, KRANICHFELDERSTR - PETER VISCHER WEG, 7 MTZ SAP REGT STR, VISCHER WEG
8104	EGA	ERFURT	PB 441474 LOEBERFELD KAS, E OF WISSMANNSTR, W OF SAMUEL BECK WEG, SE OF KAETHE KOLLWITZSTR, 4 M RIF DIV
8105	EGA	ERFURT	PB 464489 HENNE KAS, 600M S OF WEIN- ARISCHESTR, 3KM E OF RR STATION 7 MTZ RIFLE DIV ELMS 1700
8106	EGA/OCS	ERFURT	PB 438465 BERGSTEIGER KAS, SE SECT OF TOWN SW OF INTERSECTION OF AM NONNENHOLZSTR - AM TANNENWALDCHSTR
8107	EGA/OCS	ERFURT	PB 418496 PETERSBERG KAS, IN CENTER OF TOWN, NW OF DOMPLATZ, SW OF ANDREN STR, REAR SERVICES OCS 600
8108	EGA SUP UNIT	ERFURT/MARBACH	PB 406505 DEPOT, NE OF VIEHOFSTR AT SCHLACHTHOFSTR, NEAR ERFURT NORD RR STATION, SUP UNIT 4MTZ RIF DIV
8111	BSP	ERFURT	PB 431473 FORMER HOTEL - GUN CLUB, W OF THURINGERHALLE, BSP BRIG HQ
8112	RSP	ERFURT	PB 436494 INSTAL 500M N OF MAIN RR STATION, E SIDE OF ERNST THAELMANN STR, OPSITE GUETERBAHNHOF, SECTOR HQ
8121	SAF AFLD	ERFURT	PB 376495 BINDERSLEBEN AFLD 300 5 KM W OF ERFURT
8130	CITY	ESPENHAIN	US 2374 MAP REF 4840 8GA

SECRET

SECRET

INST	UNIT	CITY	COORD AND REMARKS
8140	CITY	GERA	TS 9540 MAP REF 5138-5038, 8GA EGA
8141	49 SIGNAL REGT	GERA	TS 958416 REUSS, GSFG, 5000 S OF GERHARD HAUPTMAN STR, E OF TOLSTOI STR, RADIO INTERCEPT
8142	UI ENGR AMP RGT	GERA	TS 944438 PANZER, GSFG, 1000 SE OF GERA TINZ CUT OFF
8142	308 ARTY BRIG	GERA	TS 958416 REUSS, 8GA, 5000 S OF GERHARD HAUPTMAN STR, E OF TOLSTOI STR, N OF PETRICH STR
8142	578 ARTY BN	GERA	TS 958416 REUSS, 308AB, 5000 S OF GERHARD HAUPTMAN STR, E OF TOLSTOI STR, N OF PETRICH STR
8144	EGA	GERA	TS 932378 FORMER ZEISS WORKS, W SIDE OF ELSTER RIVER, SW SECTION OF GERA 4MTZ RIFLE DIV ELMS 1700
8147	SAP	GERA	TS 942383 OCC AREA, SAP SW SECTION OF CITY, WEISSE STR, S OF SUD FRIEDHOF
8150	CITY	SUHL	PB 2008 MAP REF 5330, 8GA
8151	13 RECON BN	SUHL	PB 216070 GENDARMERIE SCHULE 39GMRD 1000 SE OF SUHL, N OF SCHLEUSINGEN ROAD
8153		SUHL	PB 205080 FLIEGERSCHULE NE PART OF TOWN, ON TOP OF BORNHULLER HILL
8160	CITY	GLAUCHAU	US 2733 MAP REF 5141, 8GA
8161	U/I TK TNG BN	GLAUCHAU	US 277318 HAMMER, 8GA, 2500 SW OF FELD STR, NE OF VIRCHOW STR
8180	CITY	GOTHA	PB 2046 MAP REF 5030, 8GA EGA
8181	172 GDS MTZ RIF RGT	GOTHA	PB 180448 INFANTERIE, 57GMRD, 4000 WALTERHAUSEN, REINHARDS- BRUNNER STR, ON SCHUBERT STR
8182	EGA	GOTHA	PB 210433 FLAK 4MTZ RIF DIV ELMS OHRDRUFERLAND STR, RD TO GUENTHERSLEBEN
8183	EGA	GOTHA	PB 192457 POLEZEI 4MTZ RIF DIV W OF CITY, IFFLAND BURGERAU- GADOLLA STR
8190	CITY	HALLE	QC 0707 MAP REF 4537, 8GA EGA SAP
8192	SAP	HALLE	QC 063047 FLIEDERWEG KAS, 300M S OF VOGELWEIDE, 6MTZ SAP REGT W/ .1 ONE RN

SECRET

SECRET

INST	UNIT	CITY	COORD AND REMARKS
8201	U/I MEDICAL BN	HALLE	QC 035091 HEIDE, 21GMRD, 10000 - W SIDE OF HEIDE ALLEE IN NIETLEBEN AREA
8201	U/I SAPPER BN	HALLE	QC 035091 HEIDE, 21GMRD, 10000. W SIDE OF HEIDE ALLEE IN NIETLEBEN AREA
8201	U/I SIGNAL BN	HALLE	QC 035091 HEIDE, 21GMRD, 10000 W SIDE OF HEIDE ALLEE IN NIETLEBEN AREA
8201	U/I TK TNG BN	HALLE	QC 035091 HEIDE, 21GMRD, 10000 W SIDE OF HEIDE ALLEE IN NIETLEBEN AREA
8201 114	RECON BN	HALLE	QC 035091 HEIDE, 21GMRD, 10000 W SIDE OF HEIDE ALLEE IN NIETLEBEN AREA
8201 136	GDS ARTY REGT	HALLE	QC 035091 HEIDE, 21GMRD, 1000 W SIDE OF HEIDE ALLEE IN NIETLEBEN AREA
8201 210	GDS MTZ RIF RGT	HALLE	QC 035091 HEIDE, 8GA, 10000 W SIDE OF HEIDE ALLEE IN NIETLEBEN AREA
8201 25	GDS RL BN	HALLE	QC 035091 HEIDE, 21GMRD, 1000 W SIDE OF HEIDE ALLEE IN NIETLEBEN AREA
8201 2505	AAA REGT	HALLE	QC 035091 HEIDE, 21GMRD, 1000 W SIDE OF HEIDE ALLEE IN NIETLEBEN AREA
8201 54	GDS ARTY REGT	HALLE	QC 035091 HEIDE, 21GMRD, 1000 W SIDE OF HEIDE ALLEE IN NIETLEBEN AREA
8201 732	MT BN	HALLE	QC 035091 HEIDE, 21GMRD, 10000- W SIDE OF HEIDE ALLEE IN NIETLEBEN AREA
8202	EGA	HALLE	QC 061096 REIL, 11MTZ RIF DIV ELMS E REIL, S FUERBACH, N SCHOPENHAUER STRS
8203 28	GDS TK REGT	HALLE	QC 048034 FLAK, 21GMRD, 3000 1 KM SE OF WOERMLITZ ON BOTH SIDES OF BEESEN RD
8203 680	GDS MTZ RIF RGT	HALLE	QC 048034 FLAK, 21GMRD, 3000 1 KM SE OF WOERMLITZ ON BOTH SIDES OF BEESEN RD
8203 690	GDS MTZ RIF RGT	HALLE	QC 048034 FLAK, 21GMRD, 3000 1 KM SE OF WOERMLITZ ON BOTH SIDES OF BEESEN RD
8203 700	GDS MTZ RIF RGT	HALLE	QC 048034 FLAK, 21GMRD, 3000 1 KM SE OF WOERMLITZ ON BOTH SIDES OF BEESEN RD

SECRET

SECRET

INST	UNIT	CITY	COORD AND REMARKS
8204	EGA	HALLE	QC 072094 KLUEVER, EGA 2 KM N MAIN RR STATION
8205	INACT FLD	HALLE	QC 035086 AIRFIELD UNOCCUPIED
8206	EGA	HALLE	QC 072053 ARTILLERIE KAS, W OF STALINALLEE, S OF BARBARASTR, N OF DAMASKUSSTR, GHQ - 11MTZ RIF DIV ELM
8208	EGA	HALLE	QC 064096 OCCUPIED AREA, EGA S HERWEG, NE SIDE MAXIM GORKI STRS
8210	CITY	ILMENAU	PB 3516 MAP REF 5331, DAP
8211	DAP	ILMENAU	PB 361165 FORMER RAD CAMP, BOTH SIDES OF RD TO LANGENWIESEN, DAP BN
8220	CITY	JENA	PB 8145 MAP REF 5035, 8GA EGA
8221 2504	AAA REGT	JENA	PB 842487 ZWAETZEN, 20GTD, 3000 E SIDE OF HWAY 88, 3 KM N OF JENA
8221 200	GDS TANK DIV	JENA	PB 842487 ZWAETZEN, 8GA, 3000 E SIDE OF HWAY 88, 3 KM N OF JENA
8221 6800	HV TK REGT	JENA	PB 842487 ZWAETZEN 20GTD, 3000 E SIDE OF HWAY 88, 3 KM N OF JENA
8221 71	4T BN	JENA	PB 842487 ZWAETZEN, 20GTD, 3000 E SIDE OF HWAY 88, 3 KM N OF JENA
8222	U/I AG BN	JENA	PB 830475 ARTILLERIE, 20GTD, 5000 STIFTER NAUMBURGER STR, N OF ENGEL SEE
8222	U/I MEDICAL BN	JENA	PB 830475 ARTILLERIE, 20GTD, 5000 STIFTER NAUMBURGER STR, N OF AM ENGEL SEE
8222 172	ARTY REGT	JENA	PB 830475 ARTILLERIE, 20GTD, 5000 STIFTER NAUMBURGER STR, N OF AM ENGEL SEE
8222 660	GDS MTZ RIF RGT	JENA	PB 830475 ARTILLERIE, 20GTD, 5000 STIFTER NAUMBURGER STR, N OF AM ENGEL SEE
8223	U/I SIGNAL BN	JENA	PB 814445 POLIZEI, 20GTD, 1200 RATHENAU HOHE STR, E OF WEIMAR RR
8223 88	GDS SAPPER BN	JENA	PB 814445 POLIZEI, 20GTD, 1200 RATHENAU HOHE STR, E OF WEIMAR RR

SECRET

SECRET

INST	UNIT	CITY	COORD AND REMARKS
8224	U/1 SOV ELMS	JENA	PB 804440 FLAK, 20 GTO, 1500 NE OF AM HIRSCHBERGE
8225	113 GDS RECON BN	JENA	PB 787435 FORST-20GTD LICHTENHAINER-VESPERTAL STR, W OF JENA
8226	EGA	JENA	PB 828496 JAEGERBERG KAS, 3KM N OF JENA AT VILLAGE OFROEDIGAN, 4MTZ RIF DIV ELEMENTS
8230	CITY	LANGENSALZA	PB 1563 MAP REF 4829, 8GA
8231	128 ARTY REGT	LANGENSALZA	PB 152640 KRADSCHUETZEN, 57GMRD, 3000 PROVIANT, THAMSBUECKER, KLEINSPEHN, BOEHMEN STR
8240	CITY	LEIPZIG	US 1891 MAP REF 4640, 8GA 3GMA EGA
8241	190 GDS MTZ RIF RGT	LEIPZIG	US 106893 FLAK, 8GMRD, 2500 N SIDE OF LUTZNER STR, E OF MOESTEL STR
8242	133 SAPPER BN	LEIPZIG	US 226934 HEITERBLICK 8GMRD, 2000 S OF TORGAUER STR, SW OF TACHAU, NEAR ABAHN
8242	67 TK TNG RN	LEIPZIG	US 226934 HEITERBLICK, 8GMRD, 2000 S OF TORGAUER STR, W OF TACHAU, NEAR ABAHN
8242	8 RECON BN	LEIPZIG	US 226934 HEITERBLICK, 8GMRD, 2000 S OF TORGAUER STR, SW OF TACHAU, NEAR ABAHN
8242	UI FLD TK REP SHOP	LEIPZIG	US 226934 HEITERBLICK, 8GMRD, 2000 S OF TORGAUER STR, W OF TACHAU, NEAR ABAHN
8242	UI MT REP SHOP	LEIPZIG	US 226934 HEITERBLICK, 8GMRD, 2000 S OF TORGAUER STR, W OF TACHAU, NEAR ABAHN
8244	EGA	LEIPZIG	US 161946 FRANK KAS, EGA, SE OF INTERSECTION OLBRIGHT, DANZIGER STR
8245		LEIPZIG	US 159947 LAGER AREA, FRANK OLBRIGHT, MAX LIEBERMAN STR
8246	EGA HOSP	LEIPZIG	US 162966 - WIEDERITZSCH, FORMER POLICE BARRACKS, BAHNHOFSTR 25, 5KM NW OF MAIN RR STATION
8247	EGA	LEIPZIG/GOHLIS	US 160955 PRINZ GEORG KAS, N OF MAX LIEBERMANNSTR, W OF OLBRIGHTSTR, S OF LANDSBERGERSTR, MD-III ELEMENTS
8248	EGA	LEIPZIG	US 158943 FORMER 106 KAS, MD III ELMS N GEORGE SCHUMAN, E OF WEDELL STRS 1500

332

SECRET

SECRET

INST	UNIT	CITY	COORD AND REMARKS
8249	EGA	LEIPZIG	US 162945 VIERTELSWEG, MEDICAL OCS S OF VIERTELSWEG, N FRANK STR, E FRANK KAS
8251	SAF AFLD	LEIPZIG	US 365898 BRANDIS AFLD, SAF 2 KM E OF BRANDIS
8253		LEIPZIG	US 169953 HINDENBURG, SAF NW OF FRANZ MEHRING AND DANZIGER STR
8255	RSP	LEIPZIG	US 182952 RSP KAS, EGA NEW CONST ON NE CORNER OF DANZIGER DUEBENER LAND
8260	CITY	LOSSA WEIHE	PB 6877 MAP REF 4734, 8GA
8261	TNG AREA	LOSSA WEIHE	PB 6877 MANEUVER AREA, 8GA
8262		LOSSA WEIHE	PB 67570 WILDLAGER, 8GA NW OF LOSSA
8270	CITY	LUETZKENDORF	PB 9987 MAP REF 4736, 8GA
8280	CITY	KOEPPELSDORF	PA 5680 MAP REF 5633, BSP
8281	BSP	KOEPPELSDORF	PA 565807 NEW BARRACKS, EGA 50 M W OF CITY ON HWAY 89
8290	CITY	LEUNA	TS 9290 MAP REF 4638, 8GA
8300	CITY	MEININGEN	PB 0003 MAP REF 5428, 8GA BSP
8301	117 GDS MTZ RIF RGT	MEININGEN	PB 007058 BARBARA, 39GMRD, 3000 N OF UTENDORFER STR, E OF JERUSALEM STR
8302		MEININGEN	PB 006042 POLIZEI, 8GA N OF MAIN RR STA, LEIPZIGER STR
8303		MEININGEN	PB 003047 INFANTERIE KAS W SIDE OF LEIPZIGER STR NE OF RR LINE FACING DOLMAR STR
8304	BSP	MEININGEN	PB 010148 LAGER AREA, BSP REGT HQ W OF AM MARTENE GRABEN, ON SCHUETZEN STR
8320	CITY	MERSEBURG	QB 0894 MAP REF 4637, 8GA
8321	UI SOV UNIT	MERSEBURG	QB 072927 FLAK, 2500 S OF RHEIN STR, N OF GEUSAUER STR
8322		MERSEBURG	QB 073942 FLIEGERHORST KAS 1500 SW OF LAUCHSTAEDTER STR W OF GUSTAV ADOLF STR
8323	GDS FTR DIV.	MERSEBURG	QB 0695 AIRFIELD, SAF NW OF TOWN

333

SECRET

SECRET

INST	UNIT	CITY	COORD AND REMARKS
8340		MUEHLHAUSEN	PB 0274 MAP REF 4728, EGA
8341	EGA	MUEHLHAUSEN	PB 035751 GOERMAR, 4MTZ RIF DIV ELMS N OF GOERMARISCHE LAND STR, 1 KM NE OF CITY
8342	EGA	MUEHLHAUSEN	NB 979726 BARACKEN LAGER, 5KM SW OF CITY, 4MTZ RIFLE DIV ELEMENTS, 600
8344	BSP	MUEHLHAUSEN	PB 022752 INFANTERIE KAS, W OF RR, N SIDE OF WENDEWEHRSTR, BSP REGT HQ
8345	TNG AREA	MUEHLHAUSEN	PB 022727 TNG AREA
8346	U/I SOV ELMS	MUEHLHAUSEN	PB 022734 FINANZAMT 500 M W OF CITY HOSP, S OF CEMETERY, VIC EISENACHER LANDSTR
8360	CITY	BERNSDORF	OB 0734 MAP REF 5137 8GA
8380	CITY	NAUMBURG	PB 9771 MAP REF 4836, 8GA EGA
8381	U/I ENGR BN	NAUMBURG	PB 946692 LEUTTICH, 8GA SE OF FLEMMINGER WEG, OPPOSITE HUBERTUS KAS
8381	170	GDS MTZ RIF RGT NAUMBURG	PB 946692 LEUTTICH, 57GMRD SE OF FLEMMINGER WEG, OPPOSITE HUBERTUS KAS
8382	65	GDS ARTY REGT NAUMBURG	PB 946692 LEUTTICH, 57GMRD NW OF FLEMMINGER WEG, OPP LUETTICH KAS
8383	57	GDS MTZ RIF DIV NAUMBURG	PB 975705 HINDENBURG, 8GA SCHONBURGER, WEISSENFELSER STR, W OF RR TO JENA
8383	89	SIGNAL BN NAUMBURG	PB 975705 HINDENBURG, 57GMRD SCHONBURGER, WEISSENFELSER STR, W OF RR TO JENA
8383	932	AAA BN NAUMBURG	PB 972706 HINDENBURG, 57GMRD SCHONBURGER, WEISSENFELSER STR, W OF RR TO JENA
8385	498	AAA REGT NAUMBURG	PB 972706 BISMARCK, 8GA, 2500 WEISSENFELSER STR, W OF LUXENBURG STR
8388	EGA OCS	NAUMBURG	PB 952705 POLIZEI, EGA, 800 21/2 KM S OF SAALE RIVER, S KOESEN, N OF MARX STRS
8400	CITY	NOHRA	PB 5648 MAP REF 5033, 8GA
8401	8	GDS ARMY NOHRA	PB 580480 FLIEGERHORST, GSFG, 3000 1 KM SE OF NOHRA ON ROAD TO WEIMAR
8402	U/I AAA UNIT	NOHRA	PB 575493 NOHRA AFLD, 500 N SIDE OF WEIMAR RD, NE OF NOHRA

334

SECRET

SECRET

INST	UNIT	CITY	COORD AND REMARKS
8402	AIRFIELD	WEIMAR	PB 575493 NOHRA AFLD, 500 NE OF NOHRA, N OF WEIMAR RD
8410	CITY	NORDHAUSEN	PC 2406 MAP REF 4530, BSP
8413	BSP	NORDHAUSEN	PC 252073 TASCHEBERG KAS, PART OF FORMER PREUSSISCHES HOCHBAUAMT TASCHEBERGSTR #55 - 60, BSP REGT HQ
8415	UI SIG UNIT	NORDHAUSEN	PC 231074 IN W EDGE OF NORDHAUSEN N OF KARL LIEBNECHTSTRASSE W OF HYPPEWEG
8420	CITY	OHRDRUF	PR 2232 MAP REF 5130, 8GA
8421	120	GDS MTZ RIF RGT OHRDRUF	PB 233331 TRUPPEN LAGER, 39GMRD 10000 1 KM NE OHRDRUF, ON GOTHA ROAD
8421	154	SIGNAL BN OHRDRUF	PB 233331 TRUPPEN LAGER, 39GMRD 10000 1 KM NE OF OHRDRUF, ON GOTHA ROAD
8421	39	GDS MTZ RIF DIV OHRDRUF	PB 233331 TRUPPEN LAGER, 8GA, 10000 1 KM NE OF OHRDRUF, ON GOTHA ROAD
8421	512	MED BN OHRDRUF	PB 233331 TRUPPEN LAGER, 39GMRD, 10000 1 KM NE OF OHRDRUF, ON GOTHA RD
8421	935	AAA BN OHRDRUF	PB 233331 TRUPPEN LAGER, 39GMRD, 10000 1KM NE OF OHRDRUF, ON GOTHA RD
8421	936	GDS ARTY REGT OHRDRUF	PB 233331 TRUPPEN LAGER, 39GMRD, 10000 1 KM NE OF OHRDRUF, ON GOTHA ROAD
8422	TNG AREA	OHRDRUF	PR 1837 SOV EGA
8423		OHRDRUF	PB 240288 CRAWINKEL CAMP BOTH SIDES OF CRAWINKEL- OHRDRUF RD, FROM AUE NW
8430	CITY	OELSNITZ	TR 9989 MAP REF 5539, EGA
8440	CITY	PLAUEN	TR 9798 MAP REF 5438, 8GA EGA
8441	87	GDS ARTY REGT PLAUEN	TR 943986 ARTILLERIE, 39GMRD, 500 AREA BETWEEN ZADERA AND KOPERNIKUS STR
8442	112	GDS MTZ RIF RGT PLAUEN	TR 944978 HINDENBURG, 39GMRD, 1500 NEUENDORFER, WAGNER, RICHARDO HUCH STR
8443	EGA/OCS	PLAUEN	TR 945975 KOENIG GEORG KAS, N OF MUCKENBURGERSTR, W OF KASERENSTR INFANTRY OCS EGA
8445	BSP	PLAUEN	TS 946026 FORMER AIRFIELD, N OF PLAUEN/SYRAU RD, S OF RR LINE, REGT HQ, BSP

335

SECRET

SECRET

INST	UNIT	CITY	COORD AND REMARKS
8450	CITY	ROSITZ	US 1555 MAP REF 4940, 8GA
8460	CITY	RUDOLSTADT	PB 6521 MAP REF 5234, 8GA
8461	237 MT BN	RUDOLSTADT	PB 634209 FLIEGER, 39GHRD, 4000 E OF SCHALER STR, S OF SCHALLBACH STREAM
8462	880 ENGR BN	RUDOLSTADT	PB 635201 INFANTERIE, 8GA, 2000 S OF EMIL HARTMANN STR, OPP GUSTAV FREYTAG STR
8463		RUDOLSTADT	PB 642211 FINANZAMT, KEILHAVER SIGISMUND, KLINGHAMMER STR
8470	CITY	SCHLOTHEIM	PB 1679 MAP REF 4729, SAF
8471	SAF AFLD	SCHLOTHEIM	PB 140808 AFLD, SAF NW OF TOWN
8480	CITY	SAAFELD	PB 6713 MAP REF 5334, 8GA
8481	316 GDS RL REGT	SAALFELD	PB 653142 INFANTERIE, 8GA N OF BEULWITZER STR, NW OF CEMETERY, W RUDOLSTAEDTER
8481	45 SAPPER BN	SAALFELD	PB 653142 INFANTERIE, 39GMRD N OF BEULWITZER STR, NW OF CEMETERY, W OF RUDOLSTAEDTER
8481	94 GDS RL REGT	SAAFELD	PB 653142 INFANTERIE, 8GA N OF BEULWITZER STR, NW OF CEMETERY, W OF RUDOLSTAEDTER
8490	CITY	DITTRICHSHUETTE	PB 6011, MAP REF 5333, BSP
8491	BSP	DITTRICHSHUETTE	PB 600111 FORMER WISMUTH AG PROPERTY S OF TOWN, BSP BRIG, W/NCO SCHOOL
8500	CITY	WEIMAR	PB 6350 MAP REF 5033, 8GA EGA
8501	1173 AAA REGT	WEIMAR	PB 623534 FLAK, 13AA DIV, 2000 ETTERSBURGER, LEUTZENWENDORFER STR
8501	13 AAA DIV	WEIMAR	PB 623534 FLAK, 8GA, 2000 ETTERSBURGER, LEUTZENWENDORFER STR
8501	1045 AAA REGT	WEIMAR	PB 623534 FLAK, 13AA DIV, 2000 ETTERSBURGER, LEUTZENWENDORFER STR
8503	1175 AAA REGT	WEIMAR	PB 621526 SCHUETZEN, 13AA DIV, 2000 W OF ETTERSBURGERSTR, N OF LEUTZENWENDORFER STR
8505	EGA	WEIMAR	PB 601459 HOLZDORF LAGER, -E EDGE OF HOLZDORF, 6KM S OF WEIMAR, RUSSIAN LANGUAGE SCHOOL OF EGA
8506		WEIMAR	PB 646514 POLIZEI KAS S OF EDWARD ROSENTHAL STR E OF RR TO JENA N OF ILM RIVER

SECRET

SECRET

INST	UNIT	CITY	COORD AND REMARKS
8507	SOV	WEIMAR	PB 640508, OCC AREA RD JUNE JENAER AND FRIEDENBRUECKL STR
8508	EGA	WEIMAR	PB 583557 BUCHENWALD CONCENTRATION CAMP NW OF WEIMAR
8508	19 GDS ENGR BN	WEIMAR	PB 583557 BUCHENWALD, 8GA CONCENTRATION CAMP NW OF WEIMAR
8520	CITY	WEISSENFELS	QB 0776 MAP REF 4837, 8GA EGA
8521	174 GDS MTZ RIF RGT	WEISSENFELS	QB 089766 INFANTERIE, 57GMRD, 2000 N OF SELAUER STR 1KM E OF WEISSENFELS
8522	93 RECON RN	WEISSENFELS	QB 092764 PIONIER, 57GMRD, 1500 S OF SELAUER STR 1KM E OF WEISSENFELS
8523	EGA	WEISSENFELS	QB 088757 GRENADIER KAS, ZEITZERSTR 153, 1KM N OF RR, NEAR JUNCTION OF SOEMESTR - ZEITZERSTR, 11MTZ RIF DIV
8540	CITY	ZEITZ	TS 9959 MAP REF 4938, 8GA
8542	27 TANK REGT	ZEITZ	TS 984584 ARTILLERIE, 20G1D, 1000 W OF CRANACH, WEINER STR, OPPOSITE CRANACH WEG
8545	TNG AREA	ZEITZ	TS 933532 FORST ZEITZ TNG AREA
8590	CITY	ZWICKAU	US 2422 MAP REF 5240 8GA
8591		ZWICKAU	US 217224 WERDAUER KAS N OF WERDAUER STR W OF RR, BOTH SIDES OF KASERNEN

SECRET

SECRET

3. TRAINING AREAS:

AREA	INST	COORD	USING UNIT
ALLENGRABOW	5005	UT 0685	Elm 3 Shock Army
ANAGBURG	3014	UT 6433	11 Mtz R Div
BAD OESSEN	6041	PB 9368	Engr Trps of 57 Gds Mtz R Div
DURELOW		VT 6094	Elm 7 Gds Mtz R Div
EISENGACH	6081	NB 9249	57 Gds Mtz R Div
KELDEL CAMP		PB 0251	57 Gds Mtz R Div
HUTTED CAMP III		PB 0051	57 Gds Mtz R Div
MUELEN CAMP		PB 0549	57 Gds Mtz R Div
ELBE NORTH		PD 9910	Sov - EGA Engr Units
CAMP POLTE		PD 9910	Sov - EGA Engr Units
ELBE SOUTH	3002	UT 0555	EGA Engr Units
TENT CAMP 1		UT140516	EGA Engr Units
TENT CAMP 2		UT144515	EGA Engr Units
TENT CAMP 3		UT148513	EGA Engr Units
TENT CAMP 4		UT145523	EGA Engr Units
TENT CAMP 5		UT109501	EGA Engr Units
AREA 18		UT030485	Sov Engr Units
FUCHT GLUCKSBERG		UT 6550	14 Gds Mtz R Div, 6 Gds Tk Div
FORST ZEITZ		Ts 3054	20 Gds Tk Div
GROSS SCHOENEBECK		VU 0165	6 Mtz R Div
JAEGERBRUECK		VV 4241	9 Tk Div
JAHRENSDORF FIRING RANGE		UV 0414	Armored Units of 16 Mtz R Div
JUSYREBOG	3209	UT 6862	2 Mtz R Div, 14 Gds Mtz R Div, 7 Gds Tk Div, 6 Gds Tk Div
KLETTA		UU 0534	1 Mtz R Div, EGA Engr Units
KOENIGSBRUECK	1525	VS 2480	8 Gds Mtz R Div, 11 Gds Tk Div, 4 Gds AAA Div, 9 Tk Div
KUELLINGSBORN	5221	PF 7603	EGA AAA Firing
LEYSSAHTZ		VT 4674	Engr and other Elms 3 Gds Army

SECRET

SECRET

AREA	INST	COORD	USING UNIT
LEMLINGER HEIDE		PD 7214	
BOENITZ		PD 7824	
BURB		PD 7824	
DOLBE		PD 7005	
DOLBEITZ		PD 7402	
JALDLAGER		PD 7122	
JALDLAGER II		PD 6702	
PLADKEN		PD 6902	
JAEGERMUEDE		PD 7022	
LIEBKAUSE/JARLITZ	3301	VT 5269	9 Mtz R Div, other Elms 3 Gds Army
LUSCH/LEHE	8261	PB 6878	21 Gds Mtz R Div
JALD LAGER		PD 6779	21 Gds Mtz R Div
LUSCH/LEHE	5166	PE 0939	8 Mtz R Div
CHRODUP	8422	PB 1837	4 Mtz R Div, 39 Gds Mtz R Div, 57 Gds Mtz R Div
PFRICRODA LAGER		PB 1837	
GRANINKEL CAMP		PB 2429	
POBSEN		US 5479	8 Gds Mtz R Div
ROSSLAU		UT 1152	EGA Engr Units
ROTHHAUS		UT 1739	7 Gds Tk Div
TEHLIN	4821	UU 9085	25 Gds Mtz R Div
TOCHEN/DRUCKERHEIDE	4814	VV 4240	6 Mtz R Div, 9 Tk Div
JAEGER/SPICK		UV 5428	9 Gds Tk Div
WITTSPOCK	2214	UU 4584	12 Gds Mtz R Div
WITTSPOCK	3521	VS 7898	7 Tk Div
WITTSPOCK		PE 6695	AAA Units, Sov - EGA
WITTSPOCK	1305	US 8293	9 Tk Div, 11 Gds Tk Div
ZIEBST		UA 5034	AAA Units, EGA

SECRET

CONFIDENTIAL

DISTRIBUTION

ACofS, Intelligence, Department of the Army, Washington 25, D. C. (Attn: Chief, Dissemination)	88
US EUCOM (J2), APO 128, US Forces	10
United States Army Attache, American Embassy, Prague, Czechoslovakia	1
United States Army Attache, American Embassy, APO 170, Copenhagen, Denmark	1
United States Army Attache, American Embassy, APO 80, Bonn, Germany	1
United States Army Attache, American Embassy, APO 85, Oslo, Norway	1
United States Army Attache, American Embassy, Warsaw, Poland	1
United States Army Attache, American Embassy, Stockholm, Sweden	1
United States Army Attache, American Embassy, Vienna, Austria	1
United States Army Attache, American Embassy, Moscow, USSR (Via Courier)	1
United States Army Attache, American Embassy, Budapest, Hungary	1
United States Army Attache, American Legation, Bucharest, Rumania	1
DGofS, Intelligence, Headquarters USAF, APO 635, US Forces (Attn: Documents and Dissemination Branch)	36
CINCNELM Representative Germany, APO 757, US Forces	1
CO, Fleet Intelligence Center, Box 23, Navy 124, New York, New York	1
Chief, National Security Agency, Europe, APO 757, US Forces	1
Chief, United States Army Security Agency, Europe, APO 757, US Forces	1
Commander, Support Operations Task Force, Europe, APO 163, US Forces	1
Commanding General, SETAF, APO 168, US Forces	1
CG, US Army Element, Hq Allied Forces Central Europe, APO 11 (Attn: USDOCO) ..	2
G2 USAREUR Liaison Officer, APO 80, US Forces	5
Intelligence Officer, US Commander Berlin, APO 742, US Forces	2
Commandant, Intelligence, Military Police and Special Weapons School, Europe, APO 172, US Forces	50
CO, United States Army Element, US Military Liaison Mission to the Commander-in-Chief, Group of Soviet Forces Germany, APO 742, US Forces	6
ACofS, G2, Headquarters Seventh Army, APO 4, US Forces	72
ACofS, G2, US Army Communication Zone, Europe, APO 58, US Forces	1
CO, 522d Military Intelligence Battalion, APO 757, US Forces	60
ACofS, G2, Headquarters Berlin Command, APO 742, US Forces	1
CO, 32 AAA Brigade, APO 227, US Forces	2
CO, 10th Special Forces Abn Group, APO 46, US Forces (Attn: S2)	2
Chief, Army Liaison Group, c/o 51st MI Group, APO 757, US Forces	5
Lt Col Alfred Scherer, G2 Section, Hq SACOM, APO 407, US Forces	4
Detachment "R", Department of the Army, ACSL, APO 172, US Forces	1
Commanding Officer, 7925th Personnel Survey Detachment, APO 757, US Forces ..	5
Commanding Officer, 66th CIC, APO 154, US Forces	9
Chief, Army Liaison Unit, c/o 7982 USAREUR Liaison Gp, APO 757, US Forces	2
CCFA E.M., 2 Ieme Bureau, Baden Baden, Allemagne	3
Chief, Transportation Division, Hq USAREUR, APO 403, US Forces	1
Engineer Division, Intelligence and Mapping Br, Hq USAREUR, APO 403, US Forces	1
Engineer, Seventh US Army, APO 46, US Forces	1
CO, Army Map Service, Corps of Engineers, 6500 Brooks Lane, Washington 25, D.C.	1
CO, 139th Engineer Detachment (Terrain), APO 403, US Forces	1
US Army Quartermaster Technical Intelligence Detachment, APO 403, US Forces ..	1
Signal Officer, Headquarters USAREUR, APO 403, US Forces	1
Ordnance Officer, Headquarters USAREUR, APO 403, US Forces	1
ACofS, G3, Headquarters USAREUR, APO 403, US Forces	1

CONFIDENTIAL

CONFIDENTIAL

DISTRIBUTION Cont'd

CENTAG Plans, G3, Headquarters USAREUR, APO 403, US Forces	1
ACofS, G2, Headquarters USAREUR, APO 403, US Forces (Attn: OB Section)	80
GLO, G2, Hq USAREUR, APO 403, US Forces	5
Office of the USNMR, SHAPE, APO 55, US Forces (Attn: USDOCO)	1
ACofS, G2, Hq USAREUR, APO 403, US Forces (Attn: Dissemination Section)	1
ACofS, G2, Headquarters USAREUR, APO 403, US Forces	* 51
SLO	2
DAD	6
Alternate Files	1
G2 Files	2
IC Branch	3
Forward CP	1
Field Ops	1
AFLO	1
Defector Reception Center	2
BLO	19
CALO thru BLO	1
Strat Section	5
S & T	2
G2 Air	1
P & C Section	4
* Total	51

CONFIDENTIAL

AGL (14-88381-10706)
Inspected by G.