

DA INTELLIGENCE REPORT
(Use this form only in accordance
with instructions in SR 330-305-5)

CONFIDENTIAL

COUNTRY REPORTED ON
North Korea

SUBJECT

Yongamp'io Area (U)

REFERENCES

EVALUA-
TION

DATE OF INFO
1954-1953

SUMMARY

Report contains town plan data on Yongamp'io and information on engineer and transportation equipment, railroads, and tunnels in North Korea.

50X1-HUM

Regarding data cannot be predetermined.

50X1-HUM

NOTE: Reproduction of this document in whole or in part is prohibited, if SECRET or TOP SECRET, except with permission of the issuing office. All requests for authority to reproduce will be directed to the Assistant Chief of Staff, G-2, Department of the Army.

CLASSIFICATION

NOTE: This document contains information affecting the national defense of the United States within the meaning of the Espionage Act, 50 U.S.C. 31 and 32, as amended. Its transmission or the revelation of its contents in any manner to an unauthorized person is prohibited by law.

DA FORM 1048
1 OCT 53

REPLACES GCS FORM 17A, 1 APR 53, WHICH MAY BE USED.
CAUTION - REMOVE PROTECTOR SHEET BEFORE TYPING.

50X1-HUM

CONFIDENTIAL

POOR ORIGINAL

ENGINEER ~~CONFIDENTIAL~~ INTELLIGENCE REPORT

Number: 28-58

Date: 24 March 1958

2079853



50X1-HUM

A Technical Service Intelligence Document

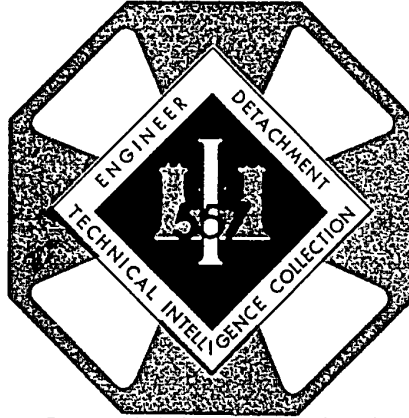

Prepared Under the Direction of

THE OFFICE OF THE ENGINEER
EIGHTH UNITED STATES ARMY



50X1-HUM

BY

557th ENGINEER DETACHMENT
TECHNICAL INTELLIGENCE COLLECTION



557 TIC 696-1958

50X1-HUM

REGRADING DATA CANNOT BE PREDETERMINED

~~CONFIDENTIAL~~

GI # 11141

Copy # 13
of 23 copies

451-58

Page Denied

Next 3 Page(s) In Document Denied

POOR ORIGINAL

1. MAIN HOSPITAL

CONFIDENTIAL

This building is used for surgical operations. There are 11 rooms in the building. Six of the 11 rooms are used for bed patients. Four of the rooms have springs and mattress. One room is used for operations. One as a recreation office. Two rooms are used for treatment. One room is used to diagnosis patients.

2. WARDS

Subject stated that there were 10 to 12 patients in each room. This building has three rooms.

- (1). Brick building
Cement tile reef
Height 3m.

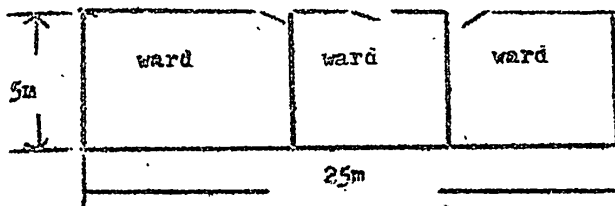
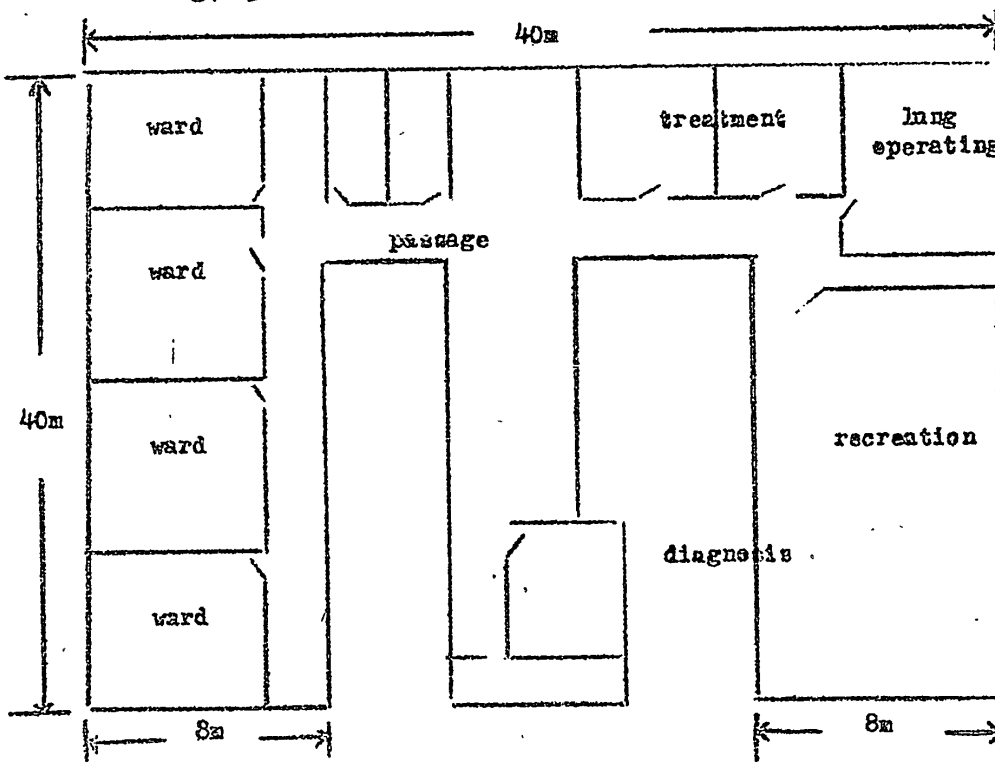

- (2) Wooden building. tile roof. Height 3 m
- CONFIDENTIAL**

POOR ORIGINAL

CONFIDENTIAL

3. BACTERIUM LABORATORY

This laboratory serves the 1st, 2nd and the 3rd Hospital areas.
This building was built by the Japanese. This building is in fair condition.

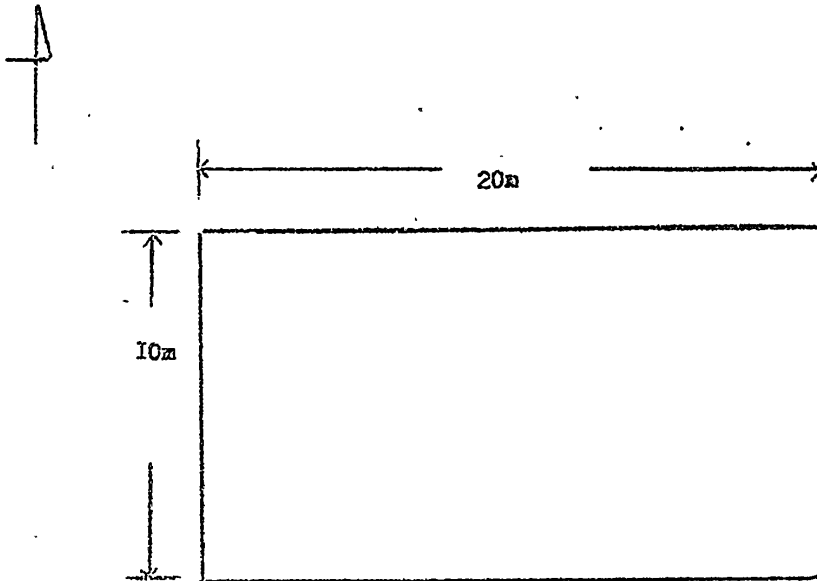

Brick building
Tile roof
Height 4 m

CONFIDENTIAL

POOR ORIGINAL

CONFIDENTIAL

- 4. WARD.
- 5. WARD
- 6. WARD
- 7. WARD
- 8. WARD

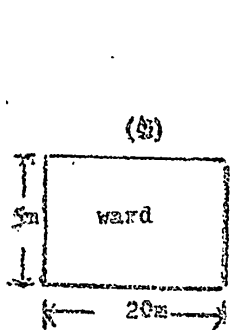

Wooden buildings
 Tile roof
 Height 3m

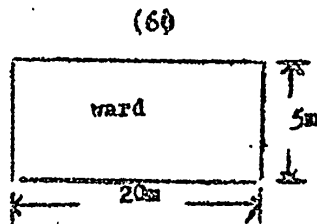
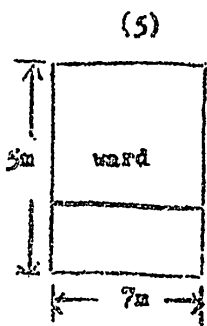

Brick building
 Tile roof
 Height 3m

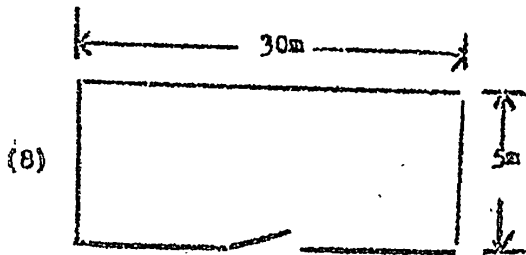
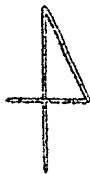
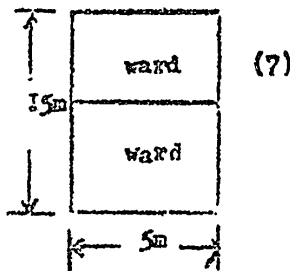

CONFIDENTIAL

POOR ORIGINAL

CONFIDENTIAL

9. CHOICE of TECHNICAL DEPARTMENT.

This building has three rooms. One room is used as a file room. One room is used as a council room. One room is used as an office. This building was built by the Japanese. The building is in fair condition.

10. SERVICE CENTER.

This building is used by the 1st Hospital area. This building has eight rooms. One room is used for a laundry. One room is the boiler room for the laundry. Two rooms are used for a barber shop. One room is used as a bath room. One room is used for a female dressing room. One room is used for a male dressing room.

(9) Wooden building
Tile roof
Height 3m

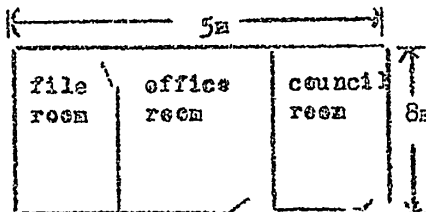

(10) Brick building
Tile roof
Height 5m

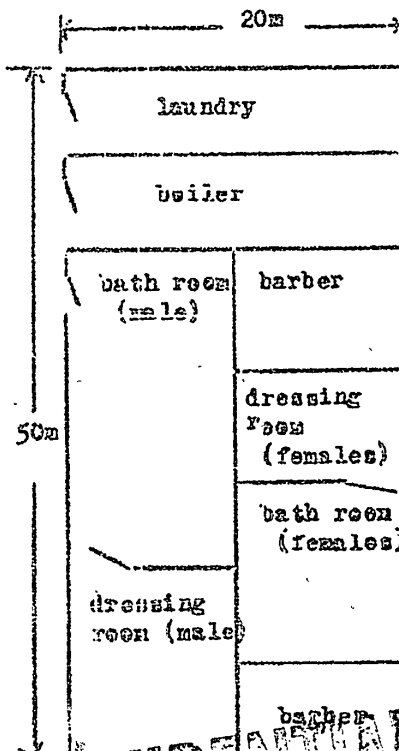

CONFIDENTIAL

(7)

POOR ORIGINAL

11. Culture Department

CONFIDENTIAL

This building is used similar to what a day room in the U.S. Army is used for. There are four rooms in the building. One room is used for a library. One room is used for a radio room. Radio programs are piped to the hospital from this room. Subject has never been in this room but heard that it had recently been equipped with new equipment. Subject stated that an antenna was located at the rear of this building. The antenna is approximately 30 meters high and is made of steel. One room is used for the office of the culture department. This building was built by the Japanese and is in fair condition.



Antenna
Approximately Height 30m.

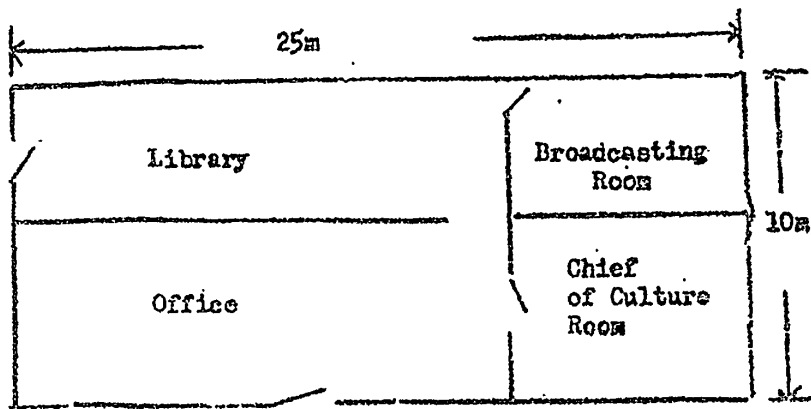

Wooden Building
Cement Tile Roof
Height 3m

CONFIDENTIAL
(8)

POOR ORIGINAL

CONFIDENTIAL

12. Transfusion and ~~dentist~~ building.

13. Dining Hall.

14. Storage Room:

This building is used to store food in for the dining hall.

15. Ward

16. Ward

17. Ward

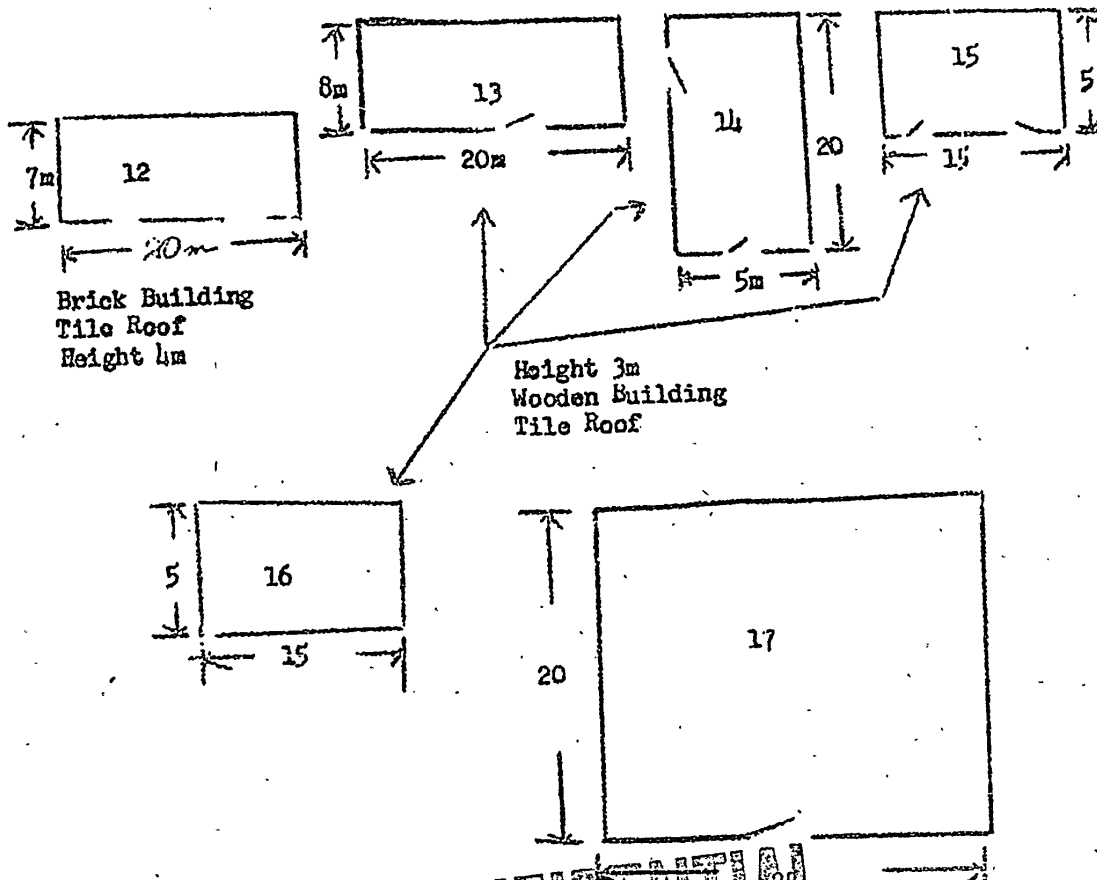

CONFIDENTIAL

POOR ORIGINAL

CONFIDENTIAL

18. X-Ray Building:

This is the main X-Ray building for the hospital. Subject stated that the X-Ray machine used at this building was Gaspar made. Subject stated that the X-Ray machine was new.

19. Reception and diagnosis.

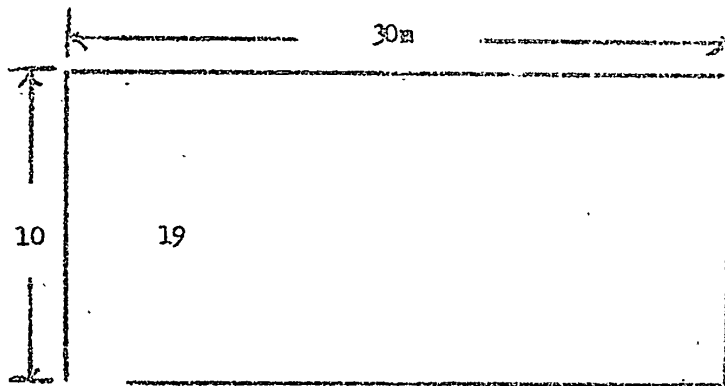
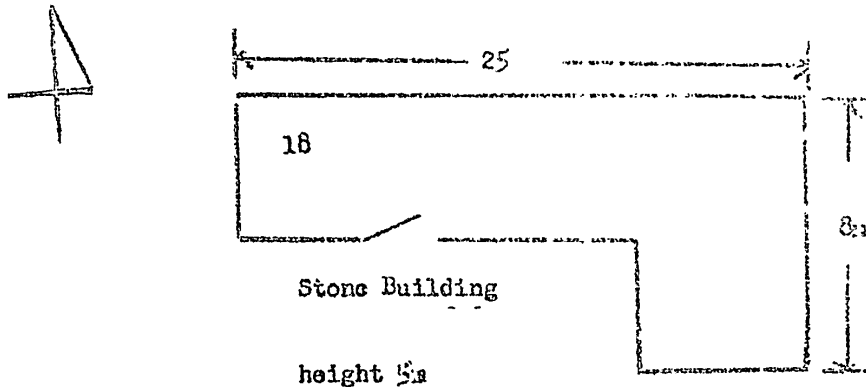

2 Story
Wooden Building Height 8m
Tile Roof

CONFIDENTIAL

POOR ORIGINAL

CONFIDENTIAL

20. ADMINISTRATION OFFICE.

This building is used for the administration office of the Honored War Patients Hospital. There are six rooms in this building. One room is used as a finance office, one for the office of the chief of logistic support. Two rooms are used for files. One room is used as the director's office. One room is used as an information office.

2

21. LABOR OFFICE

22. WAREHOUSE. This building is used for storing clothing

23. WAREHOUSE. This building is used for storing food.

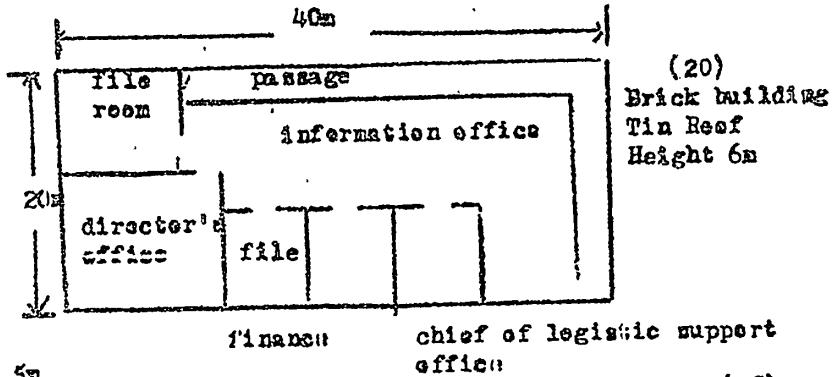

(23) Wooden building
Tile roof. Height 5m

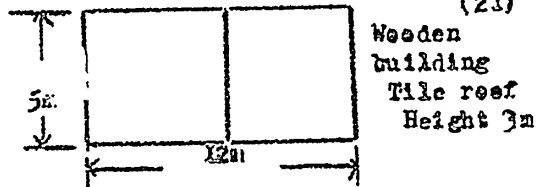
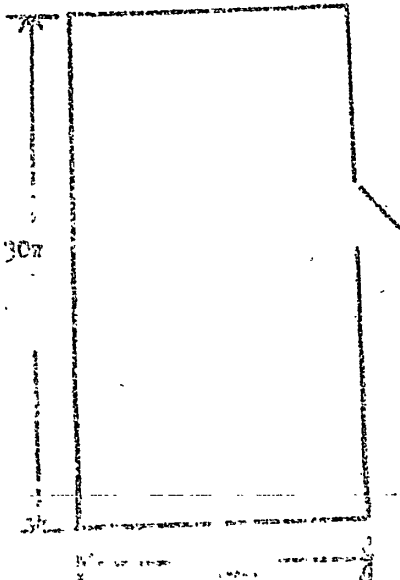

(22) Wooden building
Tile roof
Height 3m

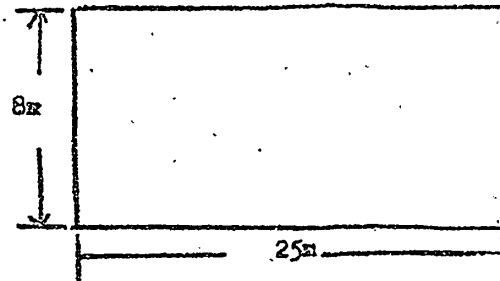

CONFIDENTIAL
(11)

POOR ORIGINAL

CONFIDENTIAL

24. Kidney Operation Buildings:

This building is use by the 2nd hospital area.

25. Ward

26. P'yongyang Government Hospital Tubercle Buildings:

This building has been used by Tubercle Section, P'yongyang Government Hospital since June 1957. The vice minister of justice is a patient at this hospital.

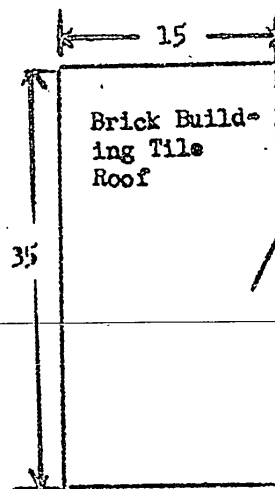
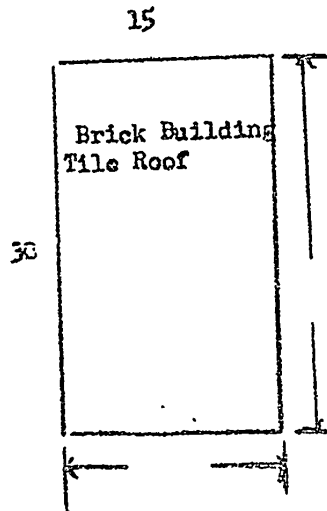
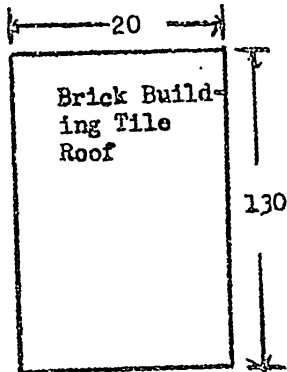

CONFIDENTIAL

POOR ORIGINAL

CONFIDENTIAL

- 27. Ward.
- 28. Treatment and diagnosis buildings.
- 29. Dining Hall.

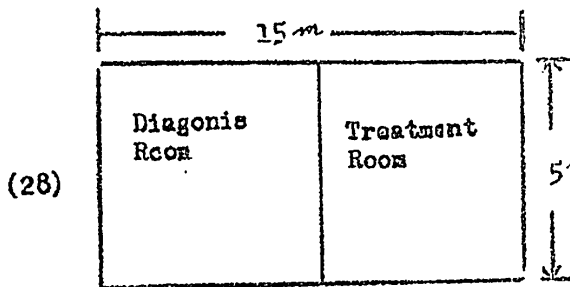
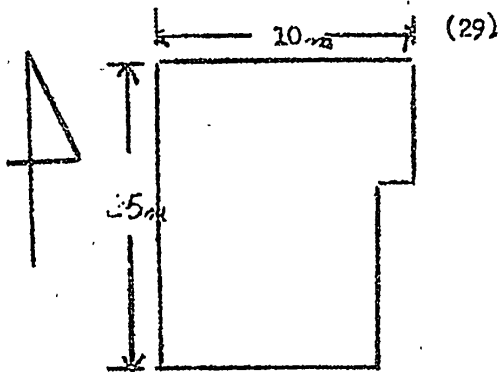

Wooden Building
Tilt Roof
Height 4m

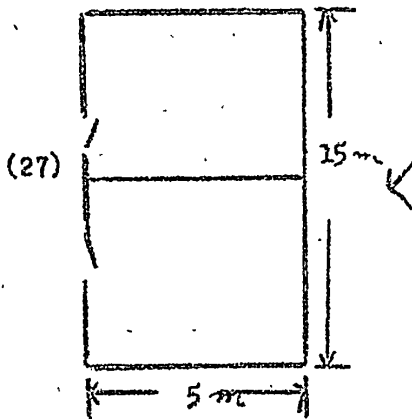

CONFIDENTIAL
(13)

POOR ORIGINAL

CONFIDENTIAL

- 30. Dining Hall.
- 31. Warehouse
- 32. Ward. This building was formerly a church
- 33. Finance building.

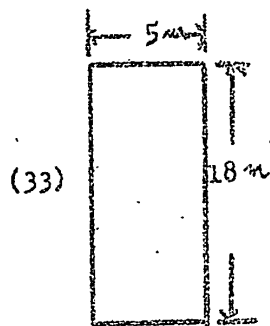
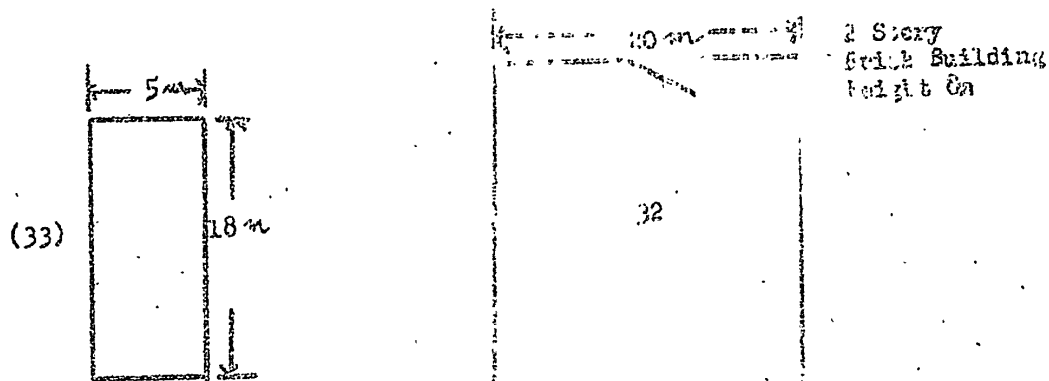
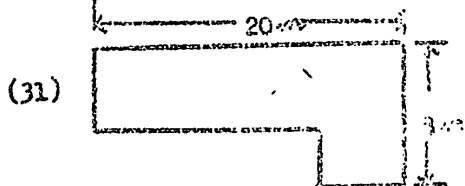
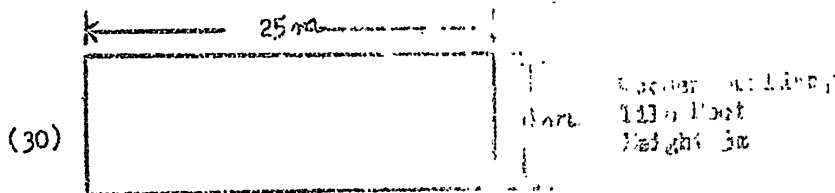

Wooden Building
Tile Roof
Height 2.5m
New Building

CONFIDENTIAL

POOR ORIGINAL

CONFIDENTIAL

34. Main Pharmacy

35. Nurses quarters

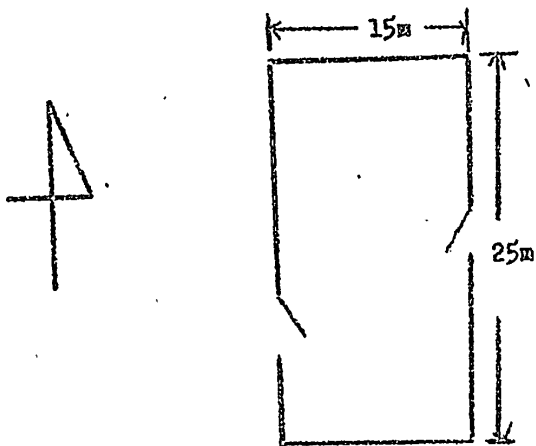

(34) Brick Building
Tile Roof
Height 4m

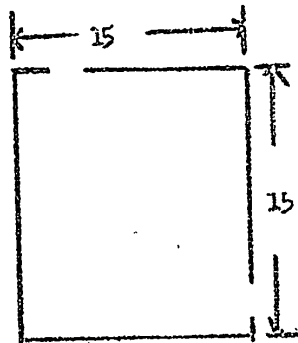

(35) Wooden Building
Tile Roof
Height 3m

CONFIDENTIAL
(15)

POOR ORIGINAL

CONFIDENTIAL

36. X-Ray building. This building is used by the 4th Hospital Area.

[redacted] there was one X-Ray machine in the building. [redacted] 50X1-HUM
[redacted] the X-Ray machine was Russian made. 50X1-HUM
50X1-HUM

37. Dining Hall.

38. Ward.

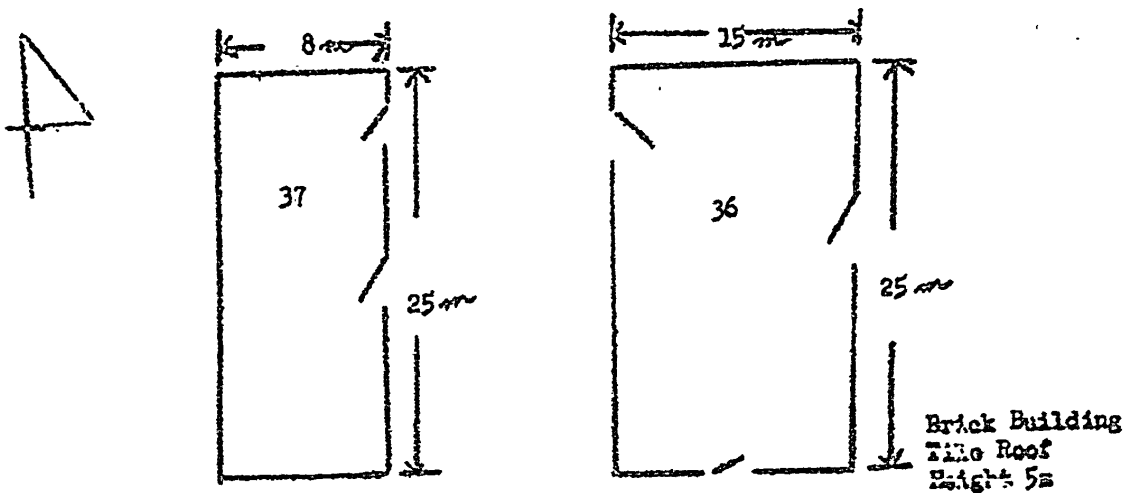

Wooden Building
Tile Roof
Height 3.5m

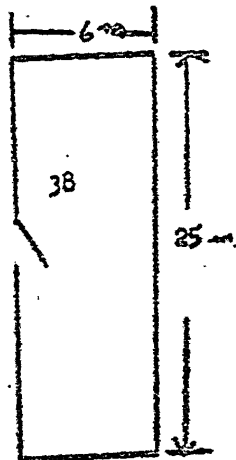

CONFIDENTIAL

POOR ORIGINAL

CONFIDENTIAL

39. Branch Pharmacy

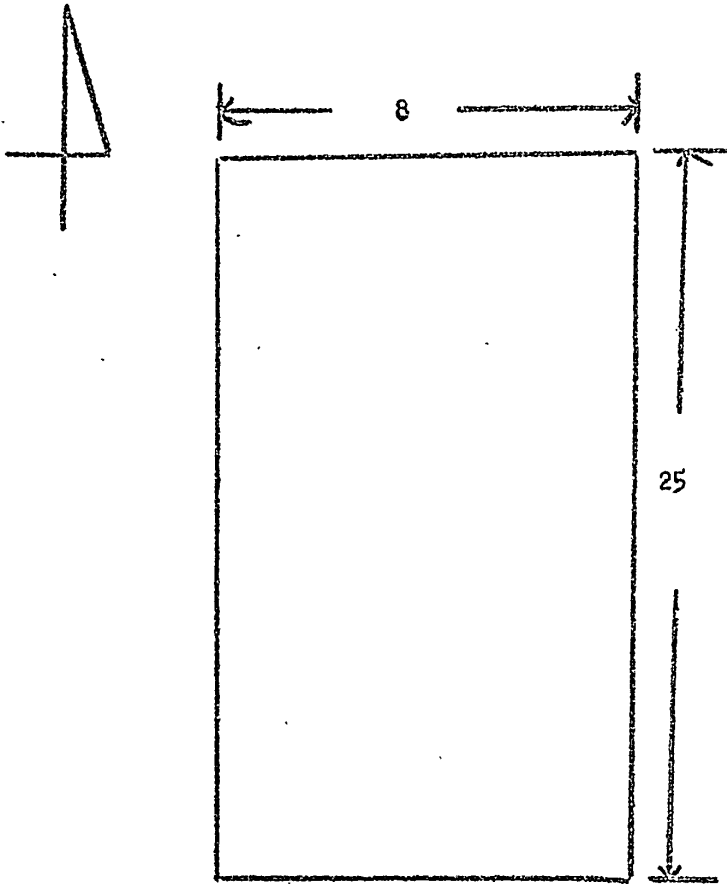

Brick Building
File Roof
Height 4m

CONFIDENTIAL
(17)

POOR ORIGINAL

CONFIDENTIAL

- 40. Es. h
- 41. Dining Room
- 42. Ward
- 43. Ward
- 44. Ward
- 45. Ward
- 46. Ward
- 47. Ward
- 48. Ward
- 49. Ward

These buildings were formerly houses for the employees of Yo ngamp's Iron Foundry.

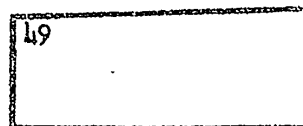
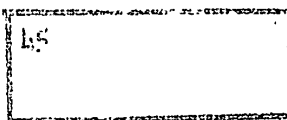
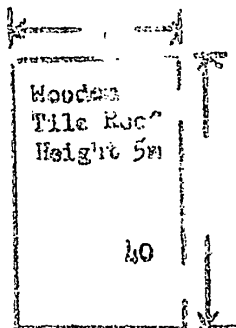
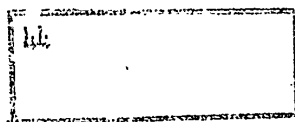
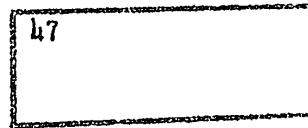
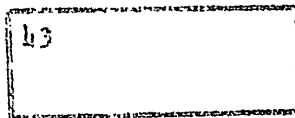
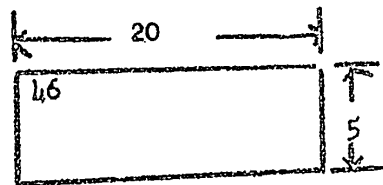
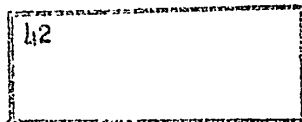
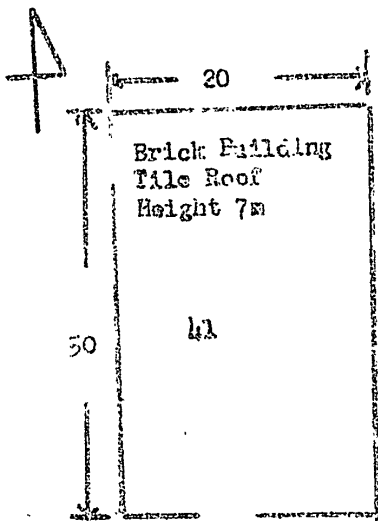

Wooden Building
Tile roof
Height 3.5 m

CONFIDENTIAL

POOR ORIGINAL

CONFIDENTIAL

- 50. Ward
- 51. Ward
- 52. Ward
- 53. Ward
- 54. Ward
- 55. Ward
- 56. Dining Hall
- 57. X-Ray Building. the X-Ray machine in th50X1-HUM building was Russian made.

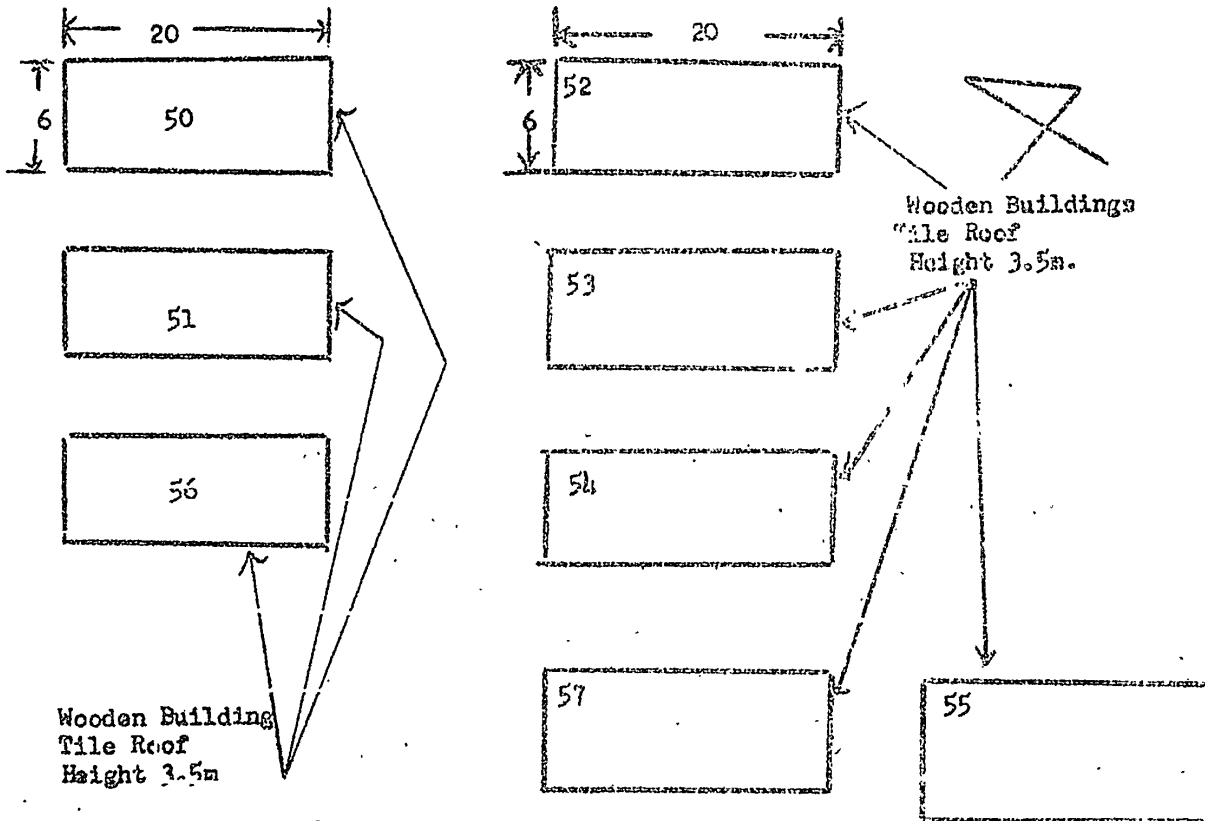

CONFIDENTIAL

(/9)

POOR ORIGINAL

CONFIDENTIAL

- 58. Ward
- 59. Ward
- 60. Ward
- 61. Ward
- 62. Ward
- 63. Ward
- 64. Ward

- 65. Ward
- 67. Ward
- 68. Ward (Formerly School Building)
- 69. Bacteria Laboratory
- 70. Nurses quarters.

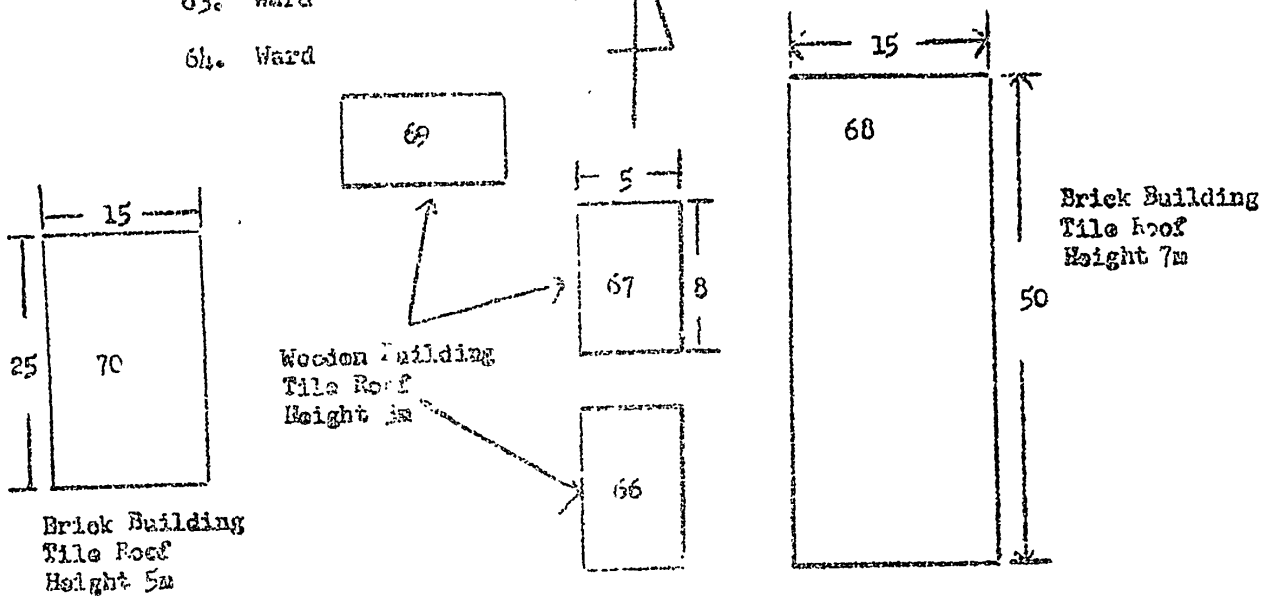

All Buildings Formerly Japanese Building

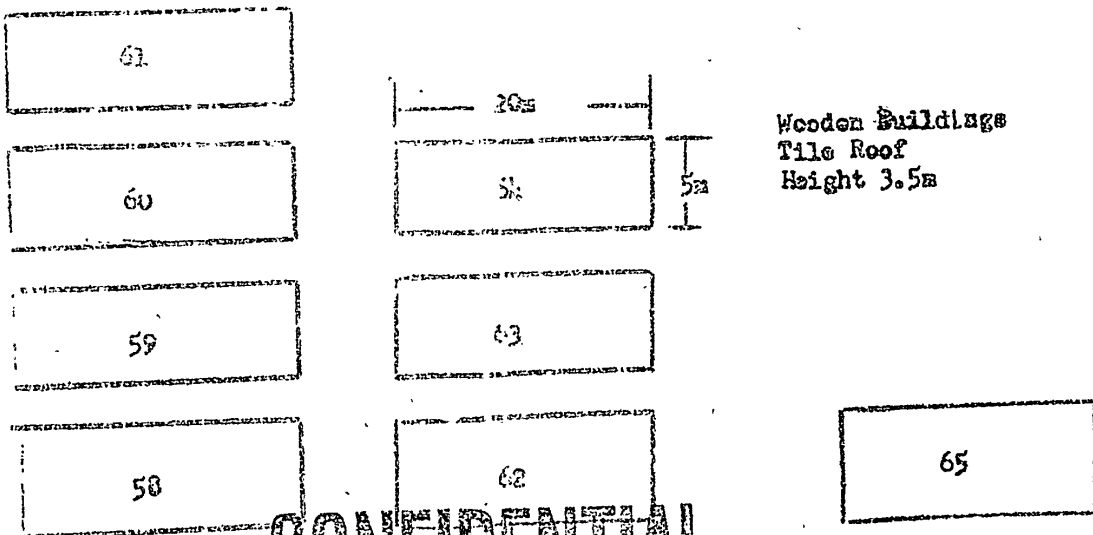

CONFIDENTIAL

POOR ORIGINAL

CONFIDENTIAL

71. Water Tank. This tank supplies water for the 1st, 4th and 5th hospital areas.

72. Iron Foundry. This foundry has not been operating since 1945. Subject does not know why. Subject stated that the building was in fair condition.

Top View

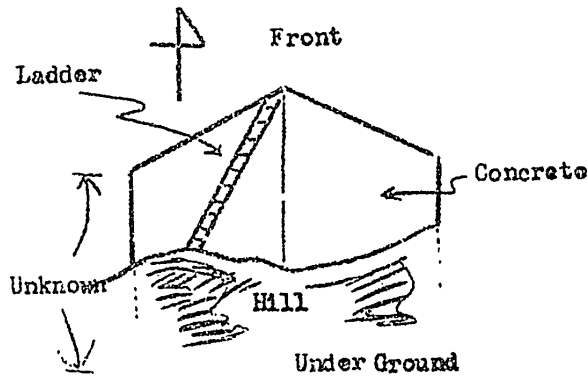
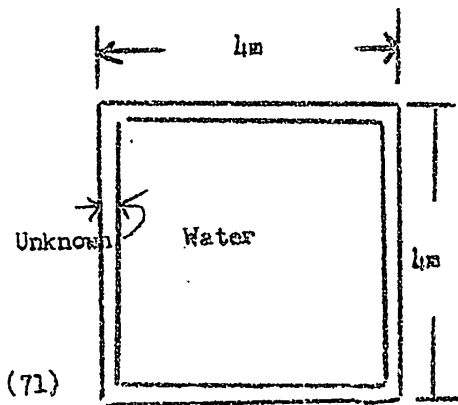

(72)

Cross Section of Smoke Chamber

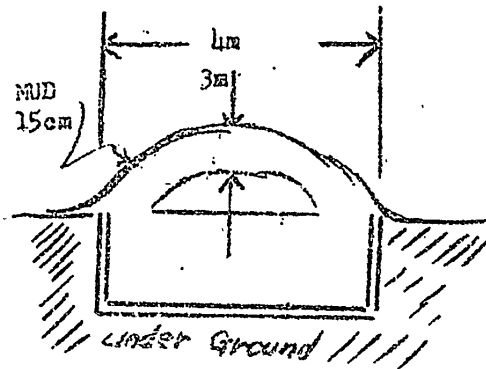
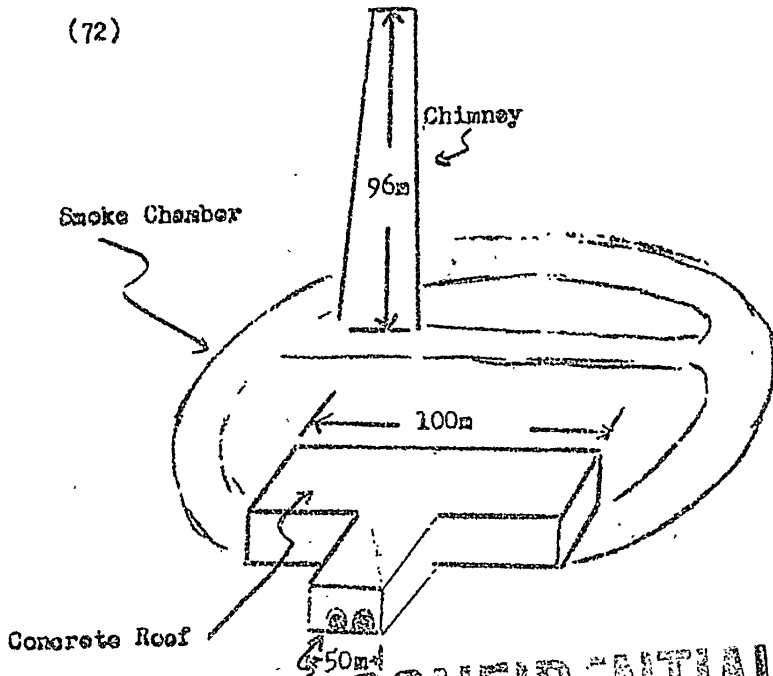

CONFIDENTIAL

(12)

POOR ORIGINAL

CONFIDENTIAL

73. Yongampo Branch Rycugh's Counter Police Station:

There are six to seven policemen in this building armed with pistols. This building has a cellar the size also of building. The cellar is used as a jail.

74. Consumers Guide.

75. Consumers Guide.

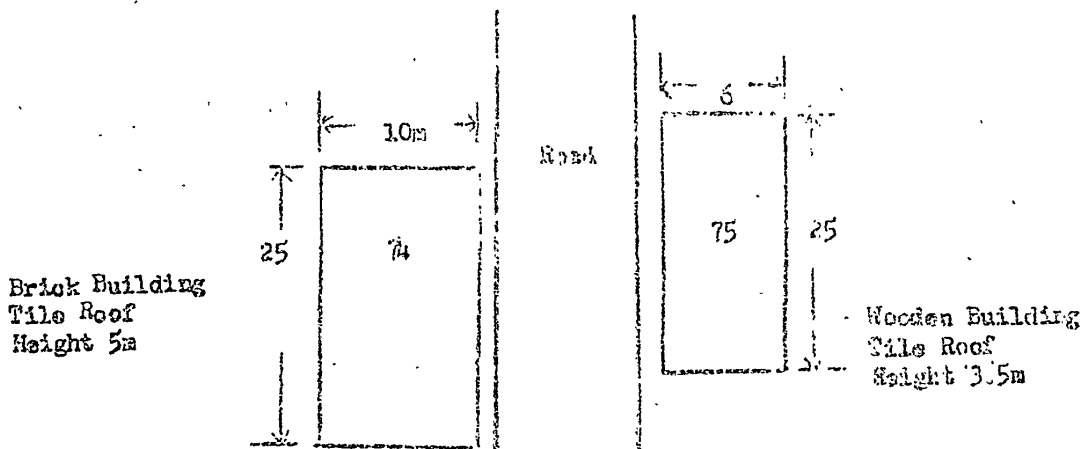
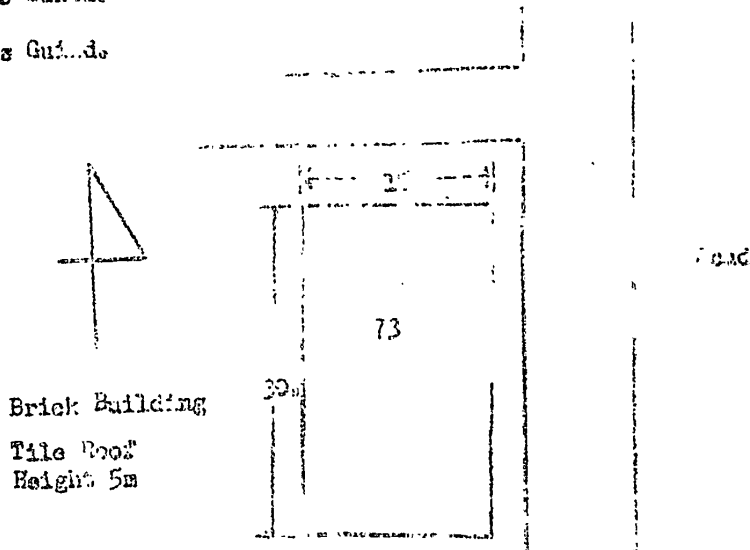

CONFIDENTIAL

POOR ORIGINAL

CONFIDENTIAL

76. Budget Control Office

77. Peoples Committee

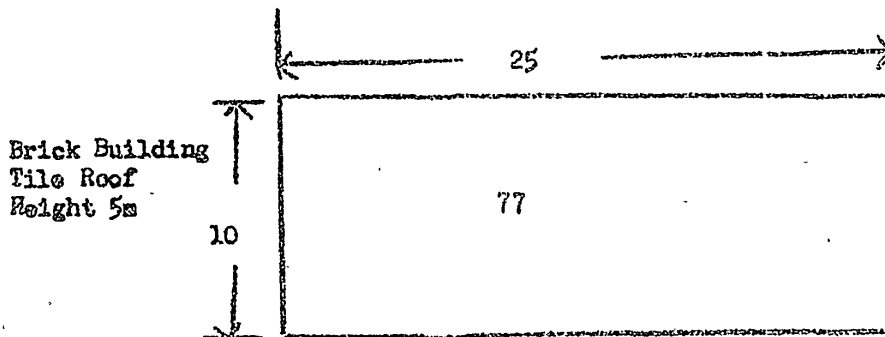
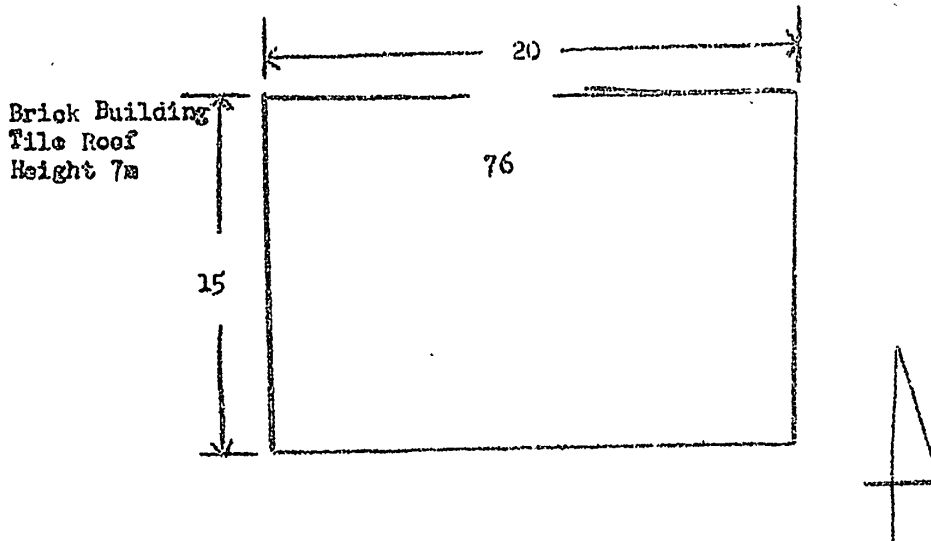

CONFIDENTIAL

POOR ORIGINAL

CONFIDENTIAL

78. Yongampo Theater:

[redacted] many movies at this theater. Hospital patients were admitted free of charge. Below is a list of movies Subject saw while a patient at the hospital.

50X1-HUM

- Again the line of battle (North Korean)
- Romeo and Juliet (Unknown)
- First Train (Soviet)
- Trail of Love (Soviet)
- Story of Sadsong (North Korean)
- Peoples Defense of Native Country (North Korean)
- P'yo'ngwo'n Guerillars (China)
- Seven Fairies (Unknown)
- Zapa Eve (Soviet)
- Berlin Fall (Soviet)

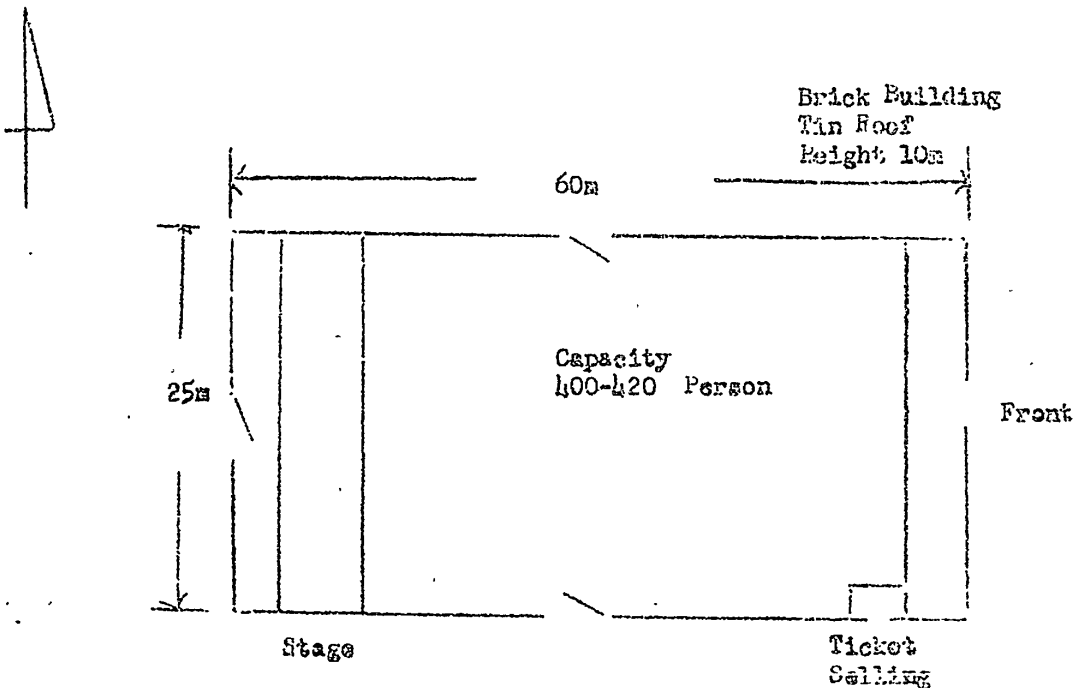

CONFIDENTIAL

POOR ORIGINAL

CONFIDENTIAL

79. Yongampo-Ri Primary School.

80. Post Office

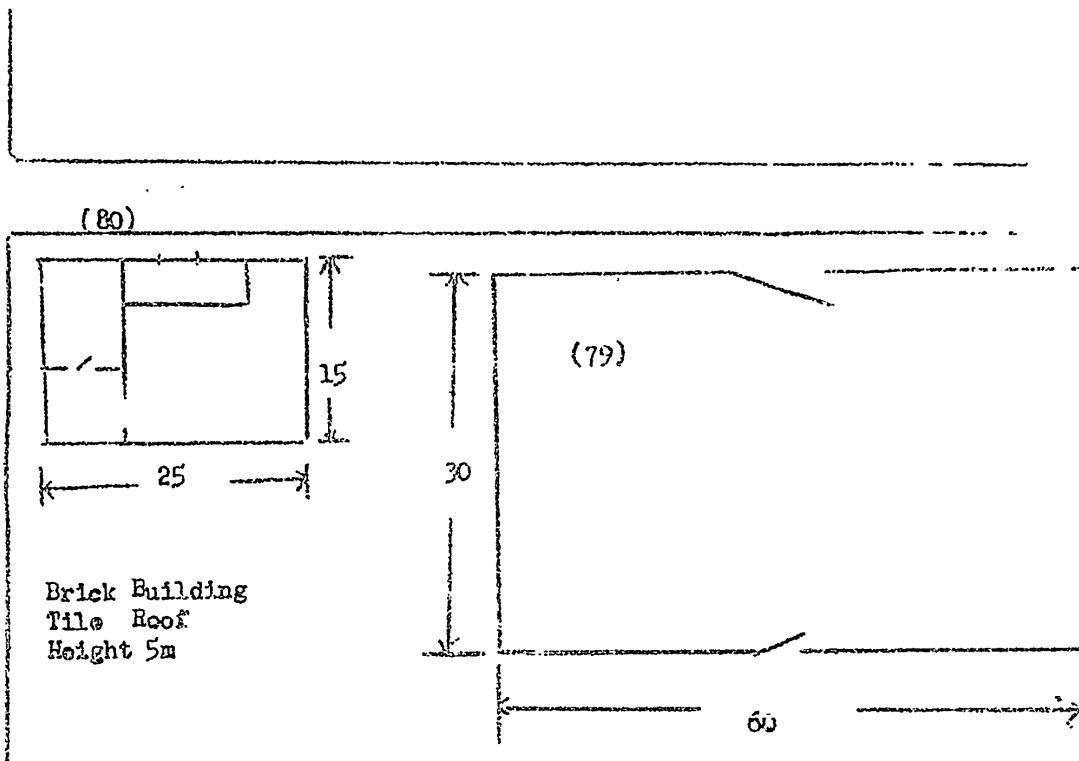

CONFIDENTIAL

POOR ORIGINAL

CONFIDENTIAL

- 81. 6th High School (Ryongch'on)
- 82. 6th High School (Ryongch'on)
- 83. Primary School.
- 84. Middle School.

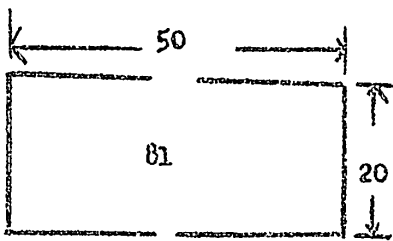

Height 7m

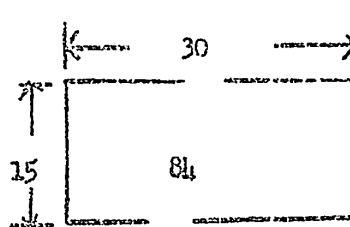

Height 5m

Brick Building
Tile Roof

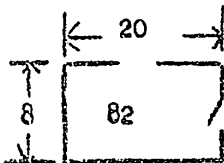

Height 4m
Brick Building
Tile Roof

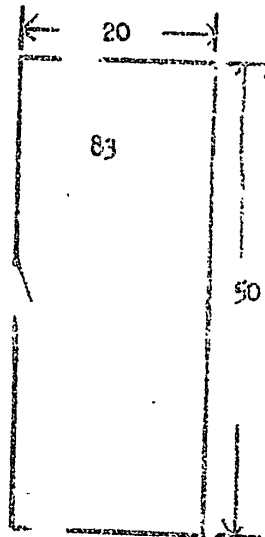

Height 6m

CONFIDENTIAL
(25)

TOWN PLAN

YONGAMP'Ŏ

CONFIDENTIAL

(COORDINATES : XE 175205)

REFERENCE MAP 1: 250,000 NJ 51-5
1: 50,000 6033-1

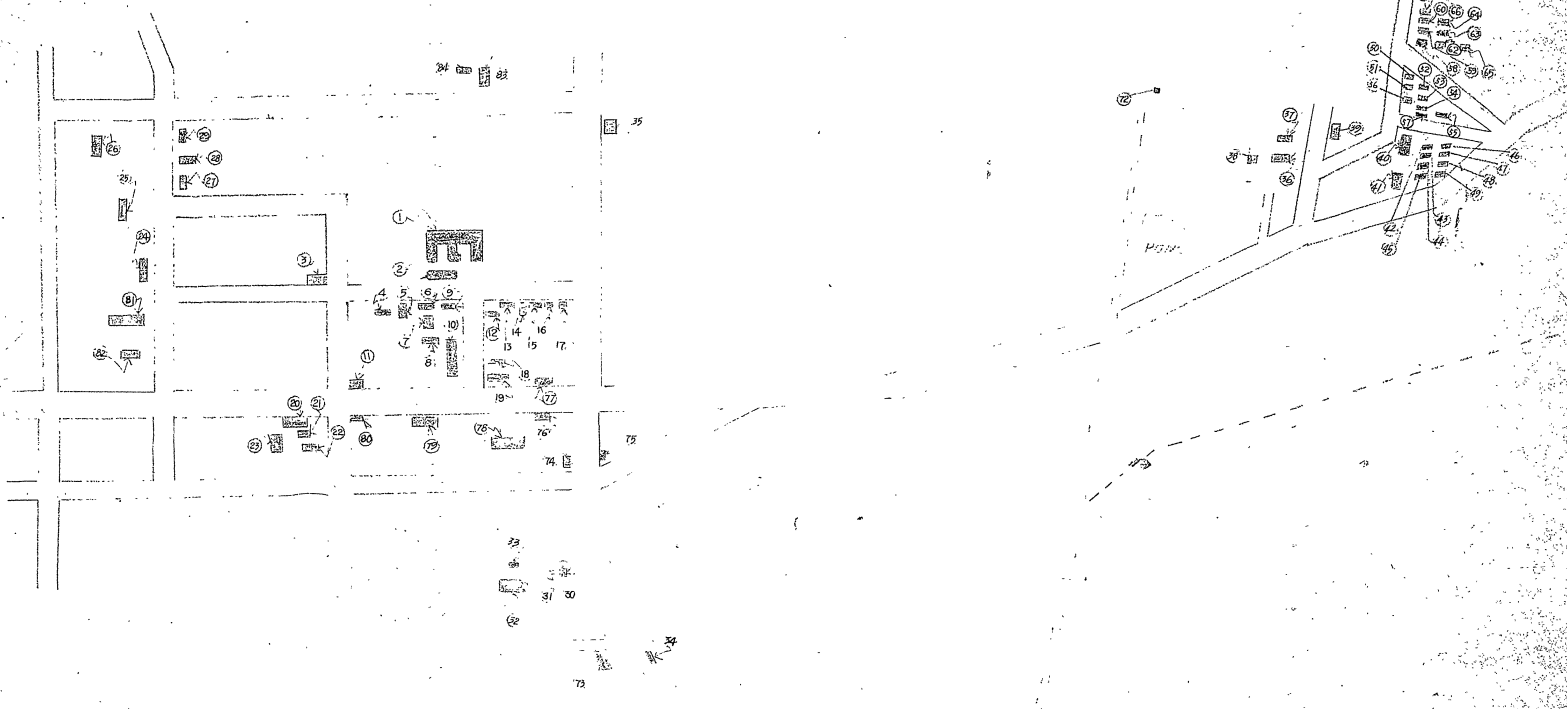

CONFIDENTIAL

POOR ORIGINAL

POOR ORIGINAL

CONFIDENTIAL

HOSPITAL

50X1-HUM

[Redacted]

This hospital is known thru out the area for having six X-Ray machines. [Redacted] the X-Ray machines were Russian made. The hospital is equipped with many new machines. [Redacted]

The hospital is in six separate areas. All of the areas are located in the town of Yongam po, except areas six and seven. Areas six and seven are located at (Coord KE 1814).

50X1-HUM

There are fifteen (15) Bulgarian doctors who rotate every three months. These Bulgarian doctors act as advisors. There are approximately 200 nurses at the hospital. [Redacted] about 50 of the nurses live at the quarters that are furnished by the hospital. The other nurses live in their own homes. Some of the nurses are from Seoul, South Korea. [Redacted] there are about 50 from Seoul. Below is a list of names of nurses. These nurses are from Seoul [Redacted]

50X1-HUM

50X1-HUM

50X1-HUM

50X1-HUM

- AN MYO'NG SU
- KIM CHYO'NG SUN
- KIM CHONG RAN
- HONG SAN RAN
- PAK CHONG WO'N
- CHYO'NG WO'N SUN
- HONG SUN CHA
- LEE KAN RIM
- KAE PONG NYO'

50X1-HUM

Most of the nurses from Seoul had been housegirls. [Redacted] the average age of the nurses was approximately 25.

50X1-HUM

The hospital does not meet the patients need for "Isonicotinic acid hydrazide". Some patients receive this medicine from home by mail. [Redacted]

50X1-HUM

[Redacted] the medicine is not made in North Korea. [Redacted] this medicine comes from America, Russia and Bulgaria. Isonicotinic acid made in America can be bought in Kaeso'ng. (Coord BT 8504) for 8,000 Wo'n. [Redacted]

50X1-HUM

[Redacted] the American made medicine is the best. [Redacted] the Russian and Bulgarian Isonicotinic left the patient with chills and fever. [Redacted]

50X1-HUM

[Redacted] a different type of medicine which was from Germany. [Redacted]

50X1-HUM

[Redacted] of 34 years no fire drills or classes were held. In 1966 a type of fire extinguisher was introduced to the patients. (See Engineer Equipment). This extinguisher is the only means known to subject for fighting fires. Some of the buildings have toilets inside, but most of the patients use a central toilet. The hospital is rated as the best in North Korea for T.B.

50X1-HUM

CONFIDENTIAL

POOR ORIGINAL

CONFIDENTIAL

PERSONAL DETAIL

Director of YONGAMP'Ŏ Honored War Patients Hospital

Name: KO P'AL YONG (고팔용)

Sex: M

[Redacted]

50X1-HUM

Former Occupation: Worked for North HAMGYO'NG Province Prosecutor's Office

Permanent Address: North HAMGYO'NG Province

Chief of Culture Department

Name: LEE POK KIL (이복길)

Sex: M

[Redacted]

50X1-HUM

Former Occupation: Chairman of the Labor Party Committee in the Ministry of Culture and Propaganda.

Chief of Technical Department

Name: LEE YO'NG CHIN (이영진)

Sex: M

[Redacted]

50X1-HUM

Former Occupation: Medical Captain of 31st NKPA Hospital.

1ST HOSPITAL AREA

Director of 1st Hospital

Name: KIM AE RAN (김애란)

Sex: F

[Redacted]

50X1-HUM

CONFIDENTIAL
29

POOR ORIGINAL

CONFIDENTIAL

Director of 1st Hospital (Cont'd)

Education: Graduate of Seoul Medical College.
Graduate of P'YO'NGYANG Medical College.

Permanent Address: North HAMGYO'NG Province

KIM AE RAN is the wife of LEE YONG CHIN, Chief of the Technical Department, Honored War Patients Hospital.

Assistant to Director of 1st Hospital

Name: CHANG T'AE RYONG (장태룡)

Sex: M

[Redacted]

50X1-HUM

Permanent Address: North P'YO'NGAN Province

Doctor

Name: LEE U'I YUL (리우철)

Sex: M

[Redacted]

50X1-HUM

Education: Graduate of Manchuria Medical College.
Graduate of HAMHU'NG Medical College.

Doctor

Name: LEE SU'NG IL (리승일)

Sex: M

[Redacted]

50X1-HUM

Education: Graduate of the Military Medical College of Manchuria.

Doctor

Name: KO KWI A (고기아)

Sex: M

[Redacted]

50X1-HUM

Education: Graduate of HAMHU'NG Medical College.

CONFIDENTIAL

POOR ORIGINAL

CONFIDENTIAL

Assistant Doctor

Name: AN CHAE HA (안재하)

Sex: M

50X1-HUM

Education: SINU'IJU Medical College (Unfinished)

Assistant Doctor

Name: KIM OK SO'N (김옥선)

Sex: F

50X1-HUM

Education: P'YO'NGYANG Medical College (Unfinished).

Assistant Doctor

Name: KIM U'I HAE (김의해)

Sex: M

50X1-HUM

Education: SINU'IJU Medical College (Unfinished)

Head Nurse

Name: AN MYO'NG SU (안명수)

Sex: F

50X1-HUM

Permanent Address: SEOUL

Head Nurse (Assistant)

Name: KIM SONG MAL (김송말)

Sex: F

50X1-HUM

Permanent Address: ANBYO'N (Coord CU 725215), South HAMGYO'NG Province

Clerk

Name: KIM PYO'NG YO'N (김보영)

CONFIDENTIAL

POOR ORIGINAL

CONFIDENTIAL

Clerk (Cont'd)

Sex: M

[Redacted]

Education: Graduate of Communist Central Party School
(This School is equivalent to College)

50X1-HUM

Former Occupation: Chief of Staff, 10th District of Partisan
SIN SO'K PO'M was degraded from the Chief of Staff in 1956. Reason unknown.

3RD HOSPITAL AREA

Director of 3rd Hospital

Name: PAK WO'N HYO'NG (박원형)

Sex: M

[Redacted]

Permanent Address: North P'YO'NGAN Province
Lung Specialist

50X1-HUM

Doctor

Name: PAK KWANG SU (박광수)

Sex: M

[Redacted]

Education: Graduate of the Military Medical College.
Former Occupation: Senior Capt (상위) of Ministry of Internal Affairs.

50X1-HUM

4TH HOSPITAL AREA

Director of 4th Hospital

Name: KANG YO'NG CH'AN (강영찬)

Sex: M

[Redacted]

Education: Graduate of Medical College

50X1-HUM

5TH HOSPITAL AREA

Director of 5th Hospital

Name: CHO SANG IL (조삼일)

Sex: M

[Redacted]

Permanent Address: North P'YO'NGAN Province
Education: Graduate of North P'YO'NGAN Province Medical College.

50X1-HUM

Head Nurse

Name: KANG YO'NG SUK (강영숙)

Sex: F

[Redacted]

50X1-HUM

CONFIDENTIAL

CONFIDENTIAL

ORGANIZATION CHART OF
YONGAMPO HONORED WAR PATIENTS HOSPITAL

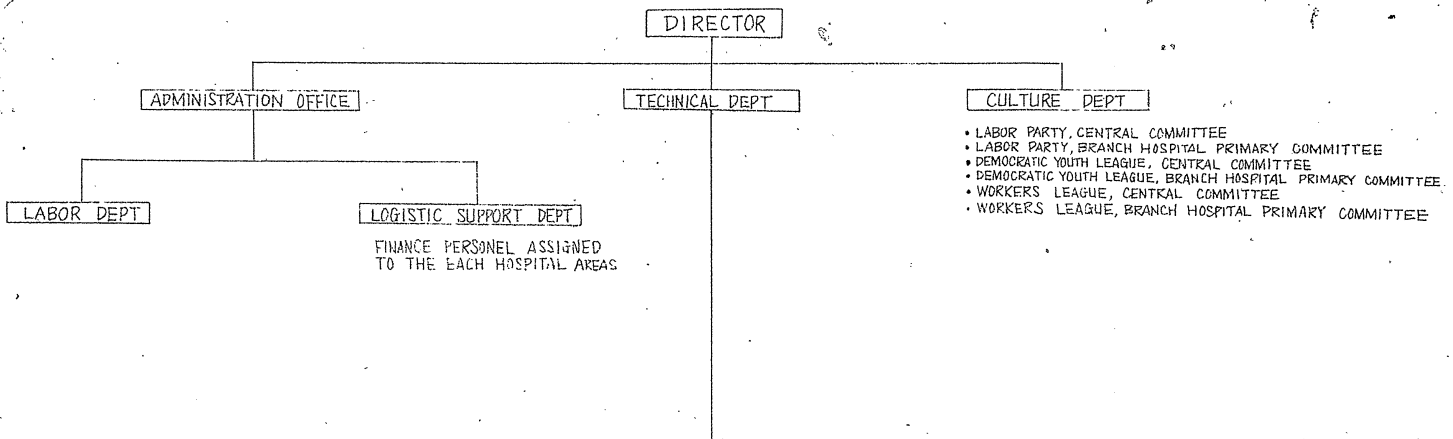

RECEPTION SEC	PHARMACY	DENTIST	NOSE, EAR, EYE SKIN, THROAT SEC.	X-RAY SEC	1ST HOSPITAL AREA LUNGS OPERATION	2ND HOSPITAL AREA KIDNEY - TUBERCLE OPERATION	3RD HOSPITAL AREA TREATMENT	4TH HOSPITAL AREA PHYSICAL THERAPY	5TH HOSPITAL AREA SERIOUS PATIENTS
APPRX. NO. OF Pers. P.....30 D.....4 N.....10 NH.....10	APPRX. NO. OF Pers. PH.....2 E.....3 ASSIGNED TO BRANCH PHARMACY PH...2 E...2	APPRX. NO. OF Pers. D.....1 N.....2	APPRX. NO. OF Pers. D...2 N...2	APPRX. NO. OF Pers. X...2 XH...3	APPRX. NO. OF Pers. P.....180 D.....8 N.....35 NH...30 E.....10	APPRX. NO. OF Pers. P...200 D...8 N...30 NH...30 E...10	APPRX. NO. OF Pers. P.....200 D.....7 N.....25 NH...20 E...10	APPRX. NO. OF Pers. P.....200 D.....8 N.....35 NH...35 E...15	APPRX. NO. OF Pers. P...220 D...10 N...35 NH...35 E...15

LEGEND

P..... PATIENTS	X... X-RAY TECHNICIAN
D..... DOCTOR	XH... X-RAY HELPER
N..... NURSE	PH... PHARMACEUTIST
NH... NURSE HELPER	
E..... EMPLOYEE	

CONFIDENTIAL

POOR ORIGINAL

POOR ORIGINAL

CONFIDENTIAL
ENGINEER EQUIPMENT

LOCOMOTIVE FACTORY:

[redacted] a locomotive factory was located in the city of An-Shan, China (Coord UF 9545). [redacted] this factory also made tanks for the CCF Army. No more information.

50X1-HUM
50X1-HUM

BUS

[redacted] the bus was made in Czechoslovakia. The bus had air brakes and a diesel type engine. The doors on the bus worked by air. [redacted] the bus was a very good one and many are in use in this area.

50X1-HUM

50X1-HUM

TRUCKS

[redacted] about 10 trucks at (Coord CT 288385). [redacted] identified these trucks as truck, cargo, 4x2, GAZ-51 (Soviet) and truck, 4x2, ZIS-150 (Soviet). Number of each unknown.

50X1-HUM
50X1-HUM

ROCK CRUSHER

[redacted] a rock crusher in the area of (Coord CT 290380). [redacted]

50X1-HUM

CONCRETE MACHINE

[redacted] 5 or 6 concrete mixing machines in the area of (Coord CT 290380). [redacted]

50X1-HUM

FIRE EXTINGUISHER

[redacted] this type (See page 35) was a very good extinguisher. [redacted]

50X1-HUM

CONFIDENTIAL

POOR ORIGINAL

CONFIDENTIAL

Closed By Glass

1.5mm
FIRE EXTINGUISHER

On about August 1956.
Distributed to Honored War
Patients Hospital

6 - 7 cm

Bottle Color
(Light Blue)

Fire Extinguishing
Liquid

(Color of Liquid - Unknown)

15cm

20cm

Directions
Written in
Korean

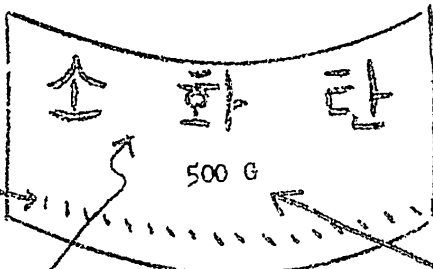

Name of Fire Extinguisher
(Fire - Extinguishing Bomb)

Number of Quantity

CONFIDENTIAL

(35)

POOR ORIGINAL

CONFIDENTIAL

GENERAL INFORMATION ON TUNNELS
(1) (2) (3) (4) (5) (6)

[redacted] common belief that these tunnels were to be used for atomic weapons. [redacted] 50X1-HUM

The entrance to the tunnels are covered with canvas. (See page 37). Sand for the concrete is being hauled from (Coord. CT 288385) by truck (See Engineer Equipment page 3h). [redacted] 50X1-HUM
the construction was being done by CCF. [redacted] there were tunnels being constructed in other areas along the D.M.Z. [redacted]

TUNNELS

1. [redacted] this tunnel was approximately 150 meters long. 3 meters wide and 2.5 meters high. This tunnel was complete as of Sept 1957. 50X1-HUM

2. [redacted] this tunnel was approximately 200 meters long. 3 meters wide and 2.5 meters high. This tunnel was not complete as of September 1957. [redacted] it was 90% complete at this time. 50X1-HUM

3. 4. 5. 6. These 4 tunnels were not complete as of September 1957. No other information on these tunnels. See overlay for location of the above tunnels. 50X1-HUM

7. [redacted] underwater tunnel was under construction from Wo'nso'n-Dong Area (Coord. XE 2210) to Sin-Do (Island) (Coord. XE 0506) as of July 1957. (See page 38). Construction was started in early 1956 by CCF. [redacted] CCF Transportation and Engineer Troops were in Yongamp'o area (Coord. XE 1520) in early 1956, but are no longer there. [redacted] many machines in this area (See Engineer Equipment page 3i). 50X1-HUM

CONFIDENTIAL

POOR ORIGINAL

CONFIDENTIAL

PAGE 37

KOREA 1:25,000

CH'ORWŎN NW

SHEET 6628 IV NW

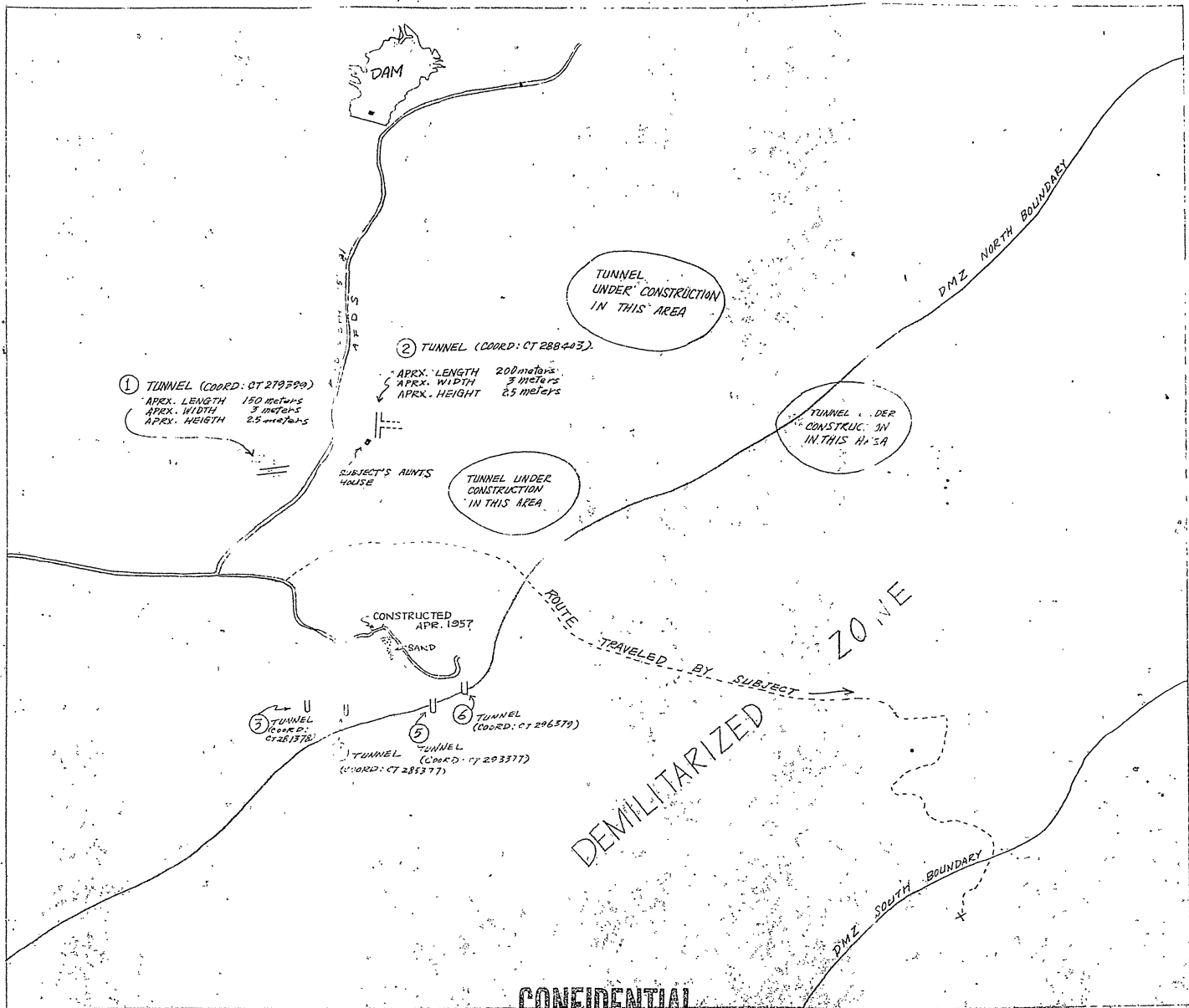

CONFIDENTIAL

POOR ORIGINAL

CONFIDENTIAL

PAGE 38

MANCHURIA 1:250,000

KU-SHAN

NJ 51-3
Series L 542

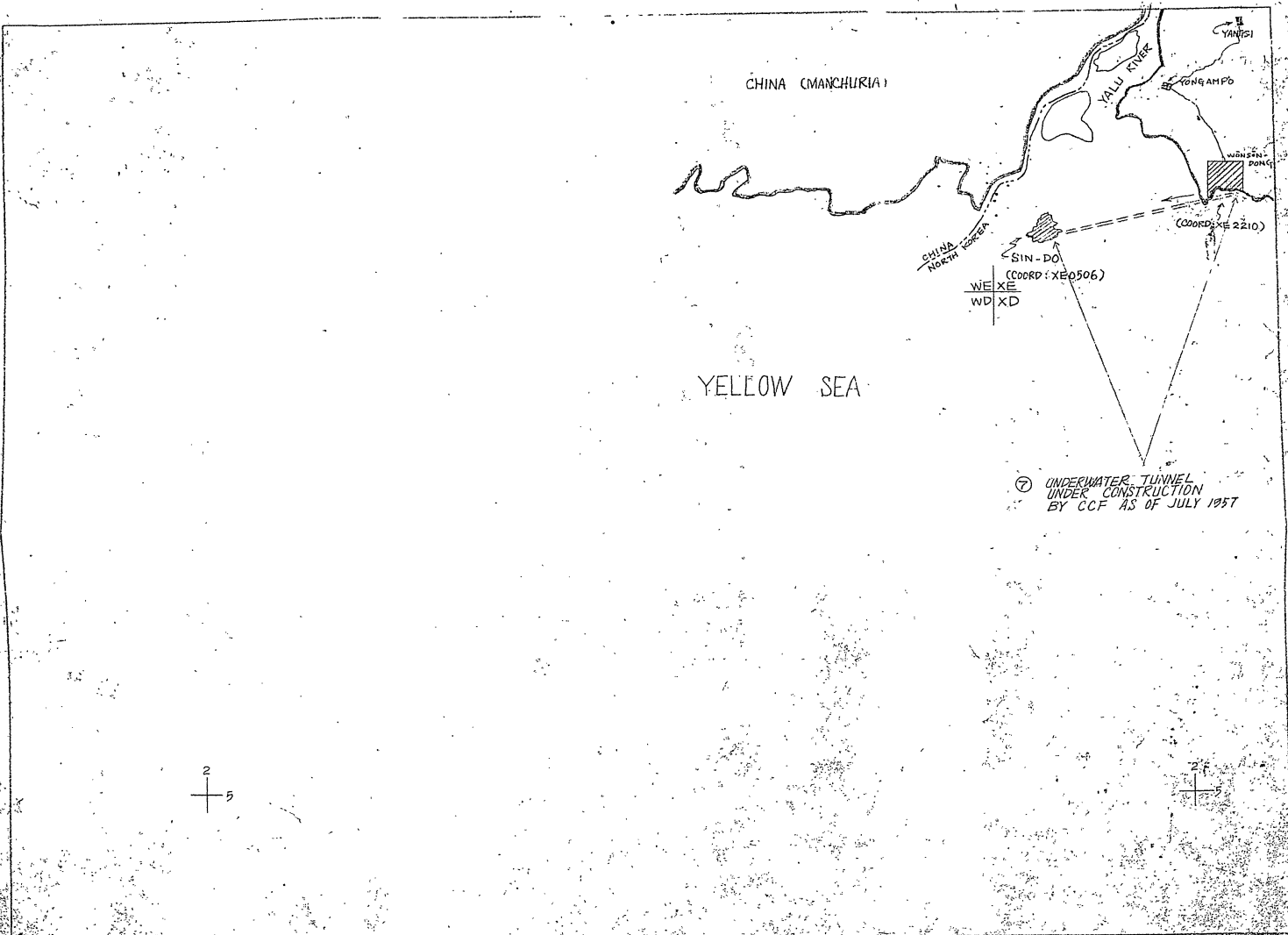

CONFIDENTIAL

POOR ORIGINAL

RAILROADS
CONFIDENTIAL

50X1-HUM

YINGKOU (WF 3505) TO ANSHAN (UF 9545).

[redacted] rail line from YINGKOU (WF 3505). China, this was a single track to SINU'IJU (XE 1939). [redacted] the train from YINGKOU to ANSHAN. [redacted] ANSHAN took two hours. [redacted]

50X1-HUM

SINU'IJU TO YONGAMP'Ō SUBJECT RODE A BUS

(See Engineer and Transportation Equipment), [redacted] from (XE 185205) to (XE 249249). the track had been removed. Reason and date unknown. [redacted] the rail and ties had been removed for a long time. [redacted]

50X1-HUM

50X1-HUM

YANGSI (XE 245265 to P'YO'NGYANG

[redacted] the rail line from (YD 477967) to (YD 498947) had been removed. Reason and date unknown.

50X1-HUM

P'YO'NGYANG TO WO'NSAN (CD 6535).

[redacted] on this line at YANGDO'K (BU 9745) an electric engine had to assist the steam engine to KOWO'N (CD 4966) because of the steep grades. [redacted]

50X1-HUM

50X1-HUM

RAILROAD BRIDGES

Coord XE 187208

W15' L17' H 8m
Overpass

Coord XE 249247

W 15' L 17' H 10m
Overpass

Coord YD 482971

K-W 3m L 10' 10m
Ht 5 m Hoop

Coord YD 479968

L 6 @ 10 m

CONFIDENTIAL

POOR ORIGINAL

CONFIDENTIAL

SCALE 1:500,000

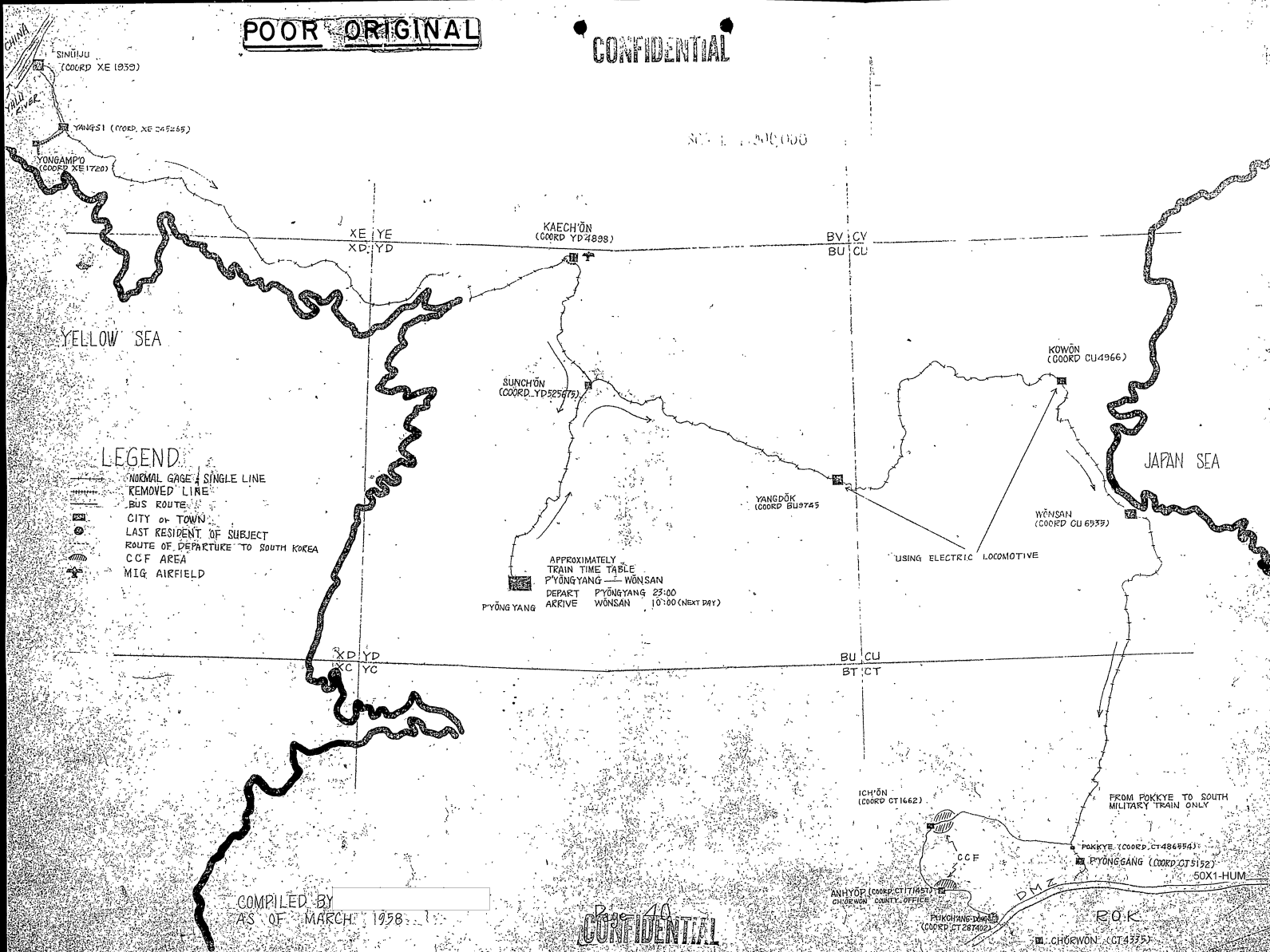

- LEGEND**
- NORMAL GAUGE SINGLE LINE
 - - - - REMOVED LINE
 - - - - BUS ROUTE
 - CITY or TOWN
 - LAST RESIDENT OF SUBJECT
 - ROUTE OF DEPARTURE TO SOUTH KOREA
 - CCF AREA
 - ✈️ MI G AIRFIELD

APPROXIMATELY
TRAIN TIME TABLE
PYONGYANG — WONSAN
DEPART PYONGYANG 23:00
ARRIVE WONSAN 10:00 (NEXT DAY)

COMPILED BY _____
AS OF MARCH 1958

CONFIDENTIAL

CONFIDENTIAL

KOREA 1:50,000

YONGAMP'Ŏ
XE 175205

SHEET 6033 I

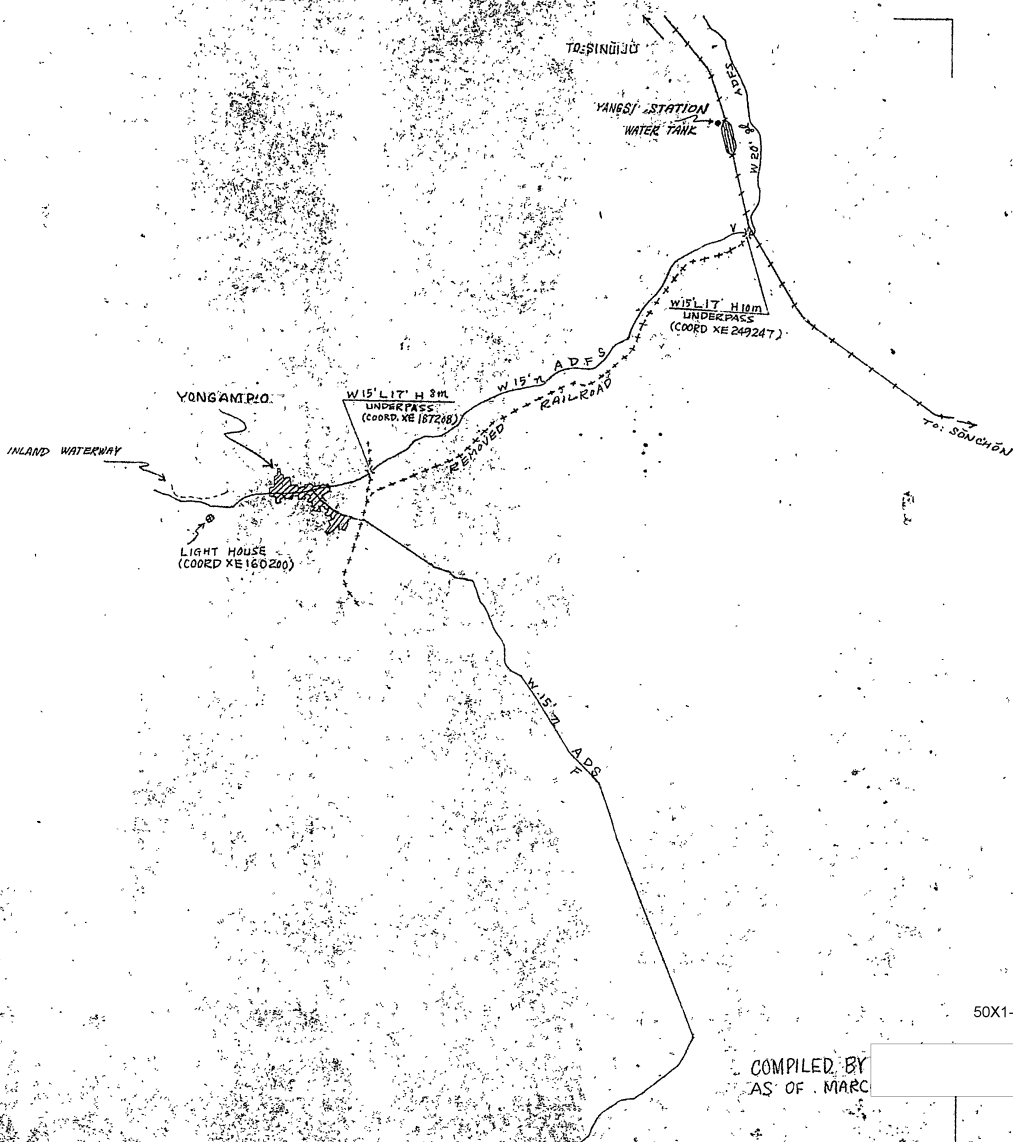

POOR ORIGINAL

50X1-HUM

COMPILED BY
AS OF MARC

CONFIDENTIAL

POOR ORIGINAL

CONFIDENTIAL

MISCELLANEOUS

DAM (CT 490435)

The Irrigation Office for CH'OLAN is located at this dam. No guards are known to be at the dam. The dam was damaged during the war, but has been repaired since, date unknown. This is the only dam [redacted] in the area. The dam has six water gates. One main water gate is used for normal irrigation. In the rainy season subject stated that at times it was necessary to open all the gates to keep the dam from bursting.

50X1-HUM

INLAND WATERWAY

[redacted] at (Coord XE 160204). The waterway was 15 meters wide. No other information.

50X1-HUM

LIGHT HOUSE (XE 160200)

[redacted] the lights came on at approximately dusk. The light is red.

50X1-HUM

CONFIDENTIAL

557 TIC
LOG NO. 696 195 8
SHEET NO. 44 OF 44 SHEETS

POOR ORIGINAL

CONFIDENTIAL

[redacted] between LIAOYANG (WF1568) and SHENYANG (WQ3525) 50X1-HUM
There was an airfield. [redacted] this airfield is 2km long.
[redacted] many twin engine planes. [redacted] about 100 jet
planes were at this field. 50X1-HUM

CONFIDENTIAL