

CONFIDENTIAL

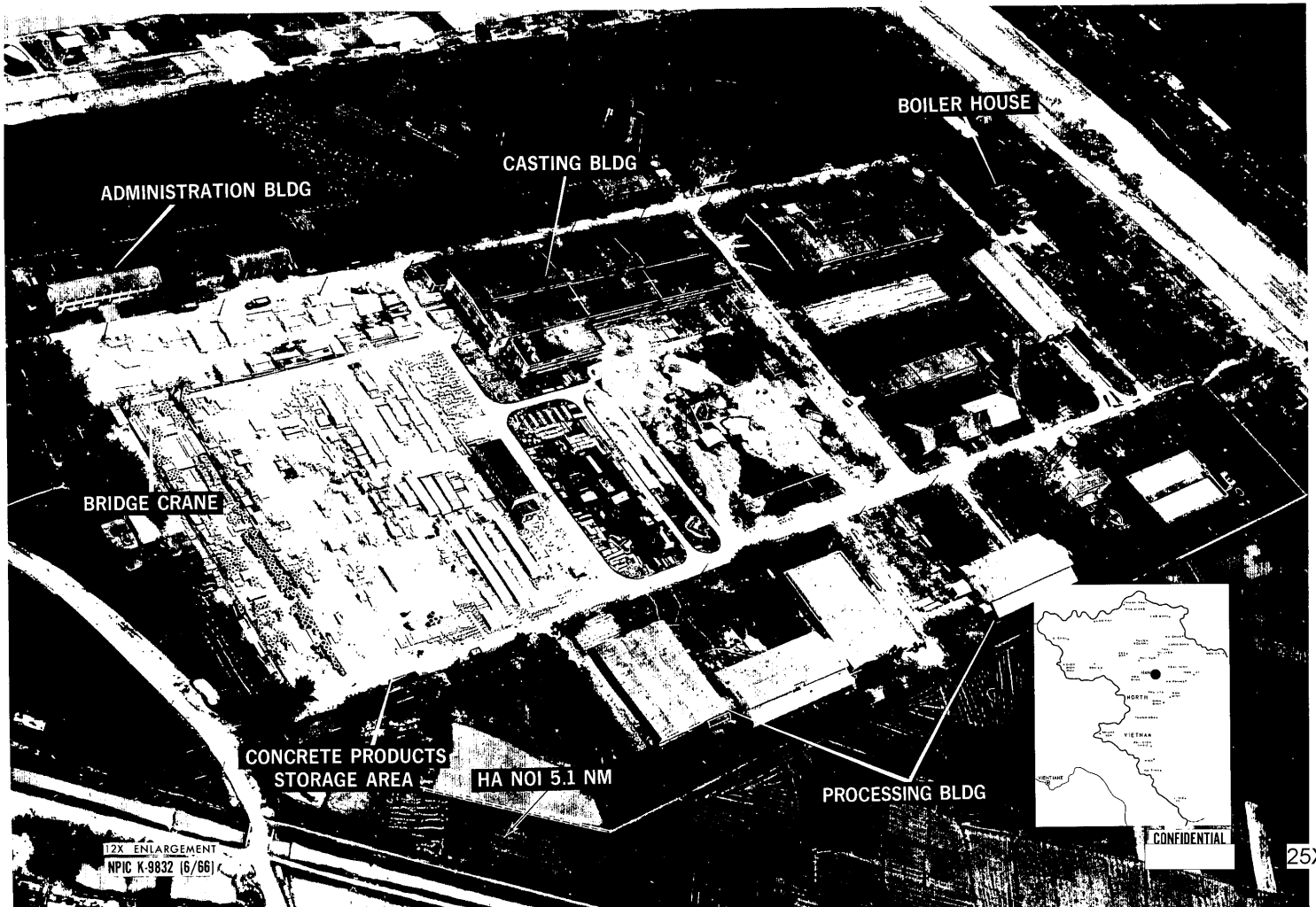

CONCRETE PRODUCTS PLANT HA NOI, NORTH VIETNAM 21-05N 105-46E

25X1
25X1



12X ENLARGEMENT
NPIC K-9832 (6/66)

CONFIDENTIAL

25X1

CONFIDENTIAL

[REDACTED]

(c) NATIONAL PHOTOGRAPHIC INTERPRETATION CENTER

REFERENCE:

[REDACTED]

ATTACHMENT TO K-9832
09 JUNE 1966
PAGE 1

25X1

25X1

CONCRETE PRODUCTS PLANT
HA NOI, NORTH VIETNAM
2105N 10546E

1. SIGNIFICANCE:

THIS BRIEFING BOARD DEPICTS A CONCRETE PRODUCTS PLANT.

2. LOCATION:

THE PLANT IS LOCATED 5.1 NM NORTHWEST OF HA NOI.

3. REMARKS:

COLLATERAL REPORTS THAT HA NOI CONCRETE PRODUCTS PLANT WAS BUILT WITH CHINESE AID. CONSTRUCTION BEGAN IN EARLY 1960 AND THE PLANT WENT INTO AT LEAST LIMITED PRODUCTION IN MID-1961. THIS WAS REPORTED TO BE THE FIRST PLANT PRODUCING PRE-CAST CONCRETE IN NORTH VIETNAM.

4. BACKGROUND:

THIS INSTALLATION WAS FIRST OBSERVED IN FEBRUARY 1962, WHEN IT WAS IDENTIFIED AS A PROBABLE PROCESSING INDUSTRY UNDER CONSTRUCTION.

5. MISSION READOUT:

[REDACTED] REVEALS THE HA NOI CONCRETE PRODUCTS PLANT TO CONSIST OF A LARGE MONITOR-ROOFED CASTING BUILDING, ONE ADMINISTRATION BUILDING, AND EIGHT SUPPORT BUILDINGS.

25X1

(NOT ANNOTATED ON GRAPHIC) ONE SMALL PROBABLE RAW MATERIAL CRUSHING/SCREENING FACILITY WITH ASSOCIATED CONVEYORS, FIVE PROCESSING BUILDINGS (ONE MONITOR-ROOFED), A WATER STORAGE POND, TWO CIRCULAR

These notes have been prepared for briefing purposes only and should not be used for detailed analytical work. Their use should be restricted to the particular briefing board(s) they were prepared for and must be considered valid only for the reporting period as indicated by the date of issue. For information concerning these notes contact Chief, Collateral Support Division, NPIC.

GROUP 1
Excluded from automatic
downgrading and declassification

CONFIDENTIAL

[REDACTED]

25X1

CONFIDENTIAL

[REDACTED]
(c) NATIONAL PHOTOGRAPHIC INTERPRETATION CENTER

25X1

REFERENCE:

[REDACTED]

ATTACHMENT TO K-9832
09 JUNE 1966
PAGE 2

25X1

PROBABLE SETTLING PONDS, A WATER TOWER, A BOILER HOUSE, A CONCRETE PRODUCTS STORAGE YARD WITH ONE BRIDGE CRANE, TWO JIB CRANES, AND ONE TRUCK MOUNTED CRANE ARE ALSO OBSERVED. TWO CARGO TRUCKS ARE NOTED IN THE PLANT AREA.

[REDACTED]

25X1

These notes have been prepared for briefing purposes only and should not be used for detailed analytical work. Their use should be restricted to the particular briefing board(s) they were prepared for and must be considered valid only for the reporting period as indicated by the date of issue. For information concerning these notes contact Chief, Collateral Support Division, NPIC.

CONFIDENTIAL

[REDACTED]

25X1

CONFIDENTIAL



CONCRETE PRODUCTS PLANT HA NOI, NORTH VIETNAM 21-05N 105-46E

25X1
25X1

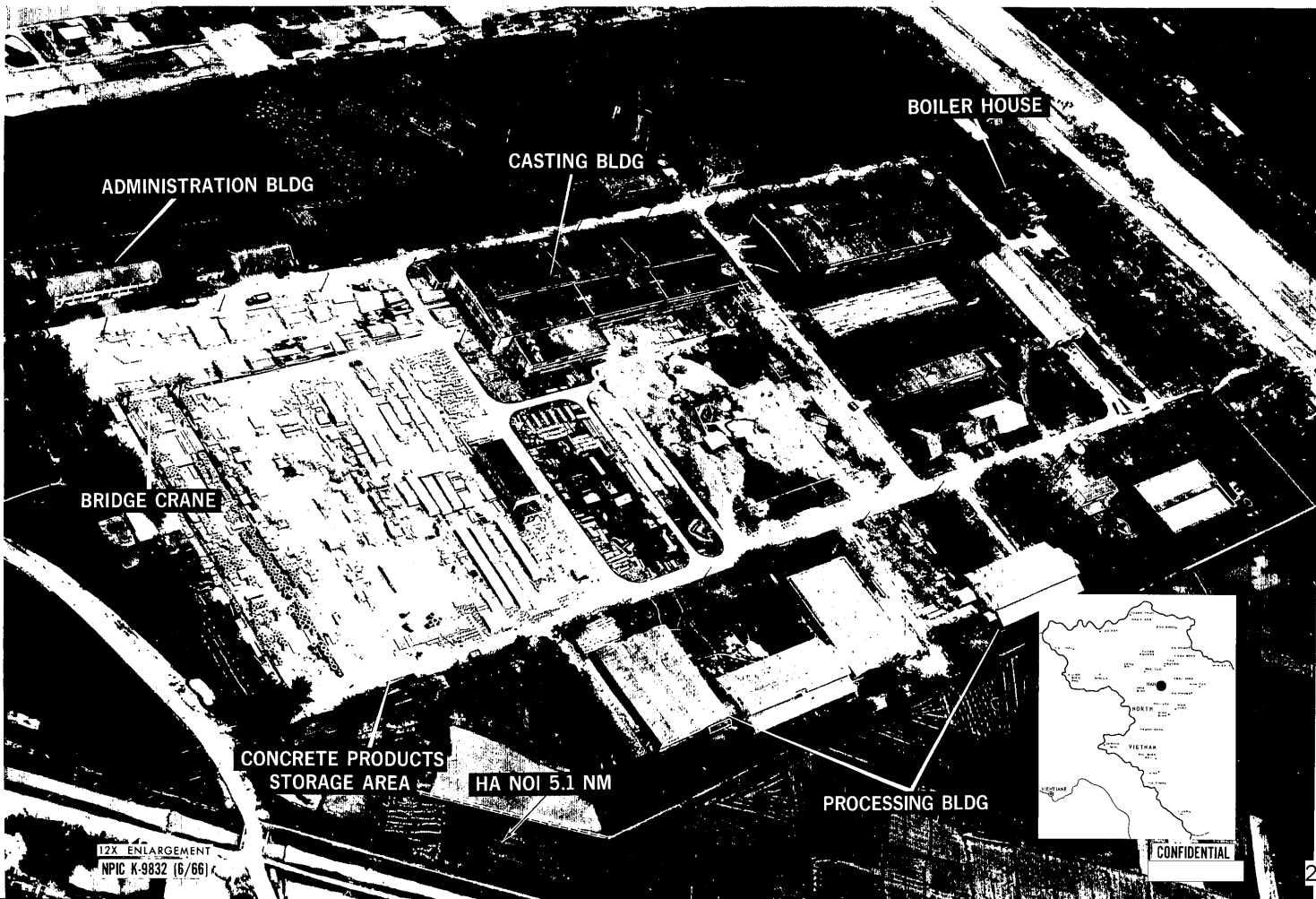

12X ENLARGEMENT
NPIC K-9832 (6/66)

CONFIDENTIAL

25X1