

K-7445

[Redacted]

NPIC/CSD-121/66
1 MARCH 1966
PAGES 2
PAGE 2 OF 2
COPY 2

25X1

ROAD INTERDICTION
ROUTE 96, LAOS
1535N 10655E

1. SIGNIFICANCE:

THE PHOTOGRAPHY ON THIS BRIEFING BOARD REVEALS THE RESULT OF AIR STRIKES AGAINST ROUTE 96 IN LAOS.

2. LOCATION:

ROUTE 96 IS DEPICTED ON THIS GRAPHIC BETWEEN 1535N 10654E (UTM YC043240) AND 1534N 10656E (UTM YC070231).

3. MISSION READOUT:

[Redacted] REVEALS THAT ROUTE 96 AT UTM YC061227 IS UNSERVICEABLE AS A RESULT OF AIR STRIKES.. THE REMAINDER OF THE OBSERVED PORTION OF THE ROAD, INCLUDING A ROCK FORD THROUGH THE DAK E MEULE (STREAM), IS SERVICEABLE. FIVE DAMAGED VEHICLES ARE OBSERVED NORTH OF THE FORD AND TWO TRAILS LEADING TO A SMALL AREA OF ROW CROPS IS OBSERVED SOUTH OF THE FORD.

25X1

(ALL UTMS FROM AMS SERIES L7012 SHEET 6357I)

[Redacted]

25X1

These notes have been prepared for briefing purposes only and should not be used for detailed analytical work. Their use should be restricted to the particular briefing board(s) they were prepared for and must be considered valid only for the reporting period as indicated by the date of issue.

~~CONFIDENTIAL~~

NPIC/CSD-121/66
1 MARCH 1966

PREPARED BY: NPIC/CSD

DISTRIBUTION:

- COPY 1 - DIRECTOR, NPIC
- 2 - CHIEF, REF/CSD/BB UNIT
- 3 - CHIEF, RAS/CSD
- 4,5 - DIA [REDACTED]
- 6 - TCO/ARMY (ATTN: [REDACTED])
- 7 - TCO/NAVY (ATTN: [REDACTED])
- 8 - IAD
- 9 - PAG (ATTN: [REDACTED])
- 10 - NSB/RB/CSD [REDACTED]

25X1
25X1

25X1

These notes have been prepared for briefing purposes only and should not be used for detailed analytical work. Their use should be restricted to the particular briefing board(s) they were prepared for and must be considered valid only for the reporting period as indicated by the date of issue.

~~CONFIDENTIAL~~

CONFIDENTIAL



NATIONAL PHOTOGRAPHIC INTERPRETATION CENTER
ROAD INTERDICTION
ROUTE 96, LAOS
15-35N 106-55E



25X1

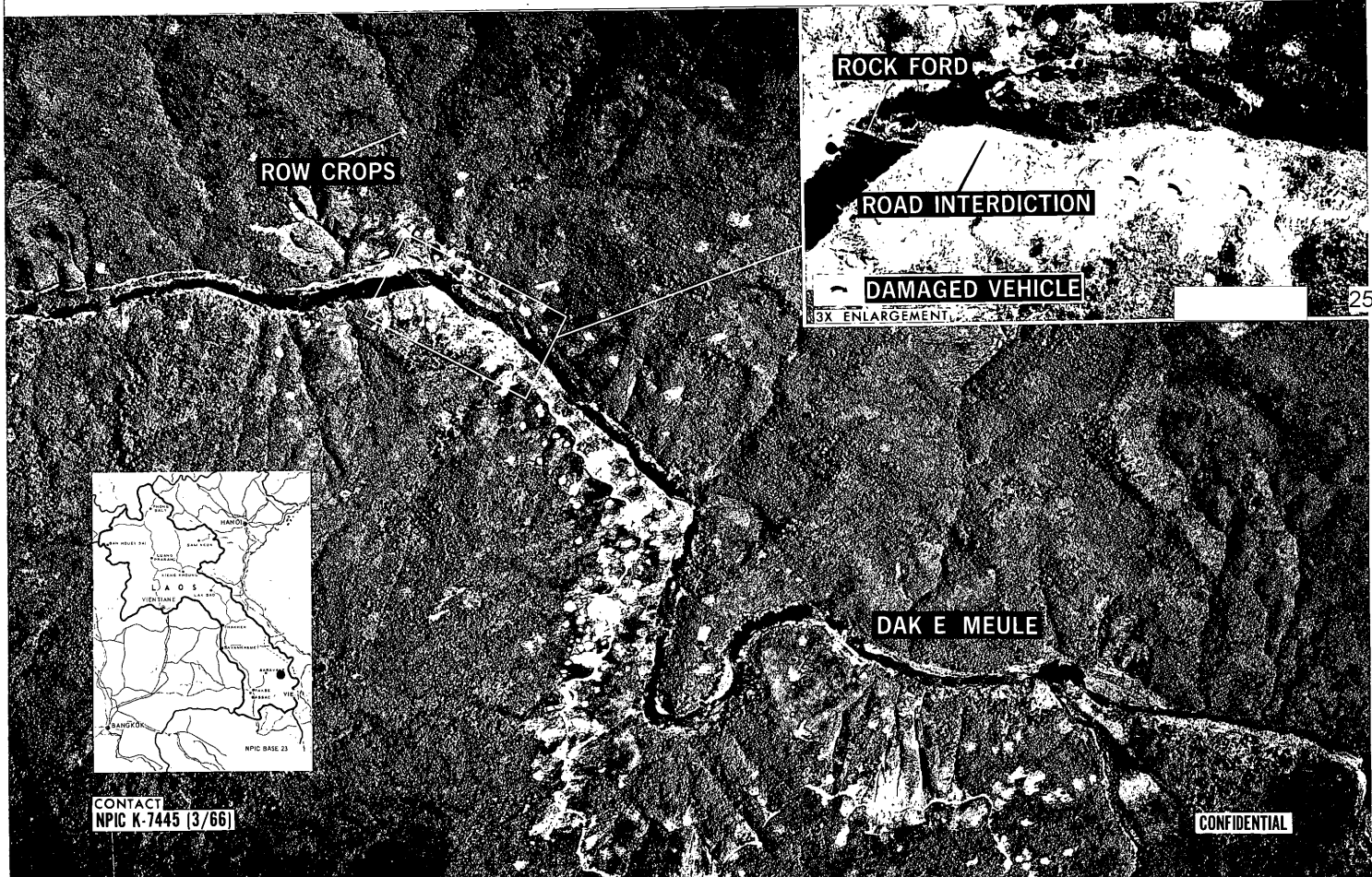

25X1

CONTACT
NPIC K-7445 (3/66)

CONFIDENTIAL