

CONFIDENTIAL

K-7387

[Redacted]

NPIC/CSD-110/66
24 FEBRUARY 1966
PAGE 3 OF 6

25X1

REST AND REFUEL AREA
ROUTES 923/96, LAOS
1550N 10649E

1. SIGNIFICANCE:

THIS BRIEFING BOARD DEPICTS A PROBABLE TRUCK PARK AND LIAISON/WAY STATION ALONG ROUTES 923 AND 96.

2. LOCATION:

THE REST AND REFUELING AREA IS LOCATED 2.8 NM EAST-SOUTHEAST OF BAN BAC, NEAR THE EASTERN TERMINUS OF ROUTE 923. A PROBABLE LIAISON/WAY STATION IS LOCATED 0.2 NM SOUTHEAST OF THE PROBABLE TRUCK PARK ON THE EAST SIDE OF THE ROAD.

3. MISSION READOUT:

[Redacted] REVEALS A PROBABLE TRUCK PARK CONSISTING OF A NETWORK OF ROADS IN A WOODED AREA. THE PROBABLE LIAISON/WAY STATION CONSISTS OF SIX SMALL BUILDINGS. ROW CROPPING IS OBSERVED NEARBY.

25X1

[Redacted]

25X1

(ALL UTM COORDINATES ARE TAKEN FROM AMS SERIES L7012, SHEET 6358-I.)

These notes have been prepared for briefing purposes only and should not be used for detailed analytical work. Their use should be restricted to the particular briefing board(s) they were prepared for and must be considered valid only for the reporting period as indicated by the date of issue.

CONFIDENTIAL

CONFIDENTIAL



REST AND REFUEL AREA ROUTES 923/96, LAOS 15-50N 106-49E

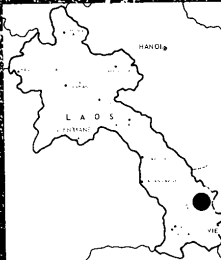
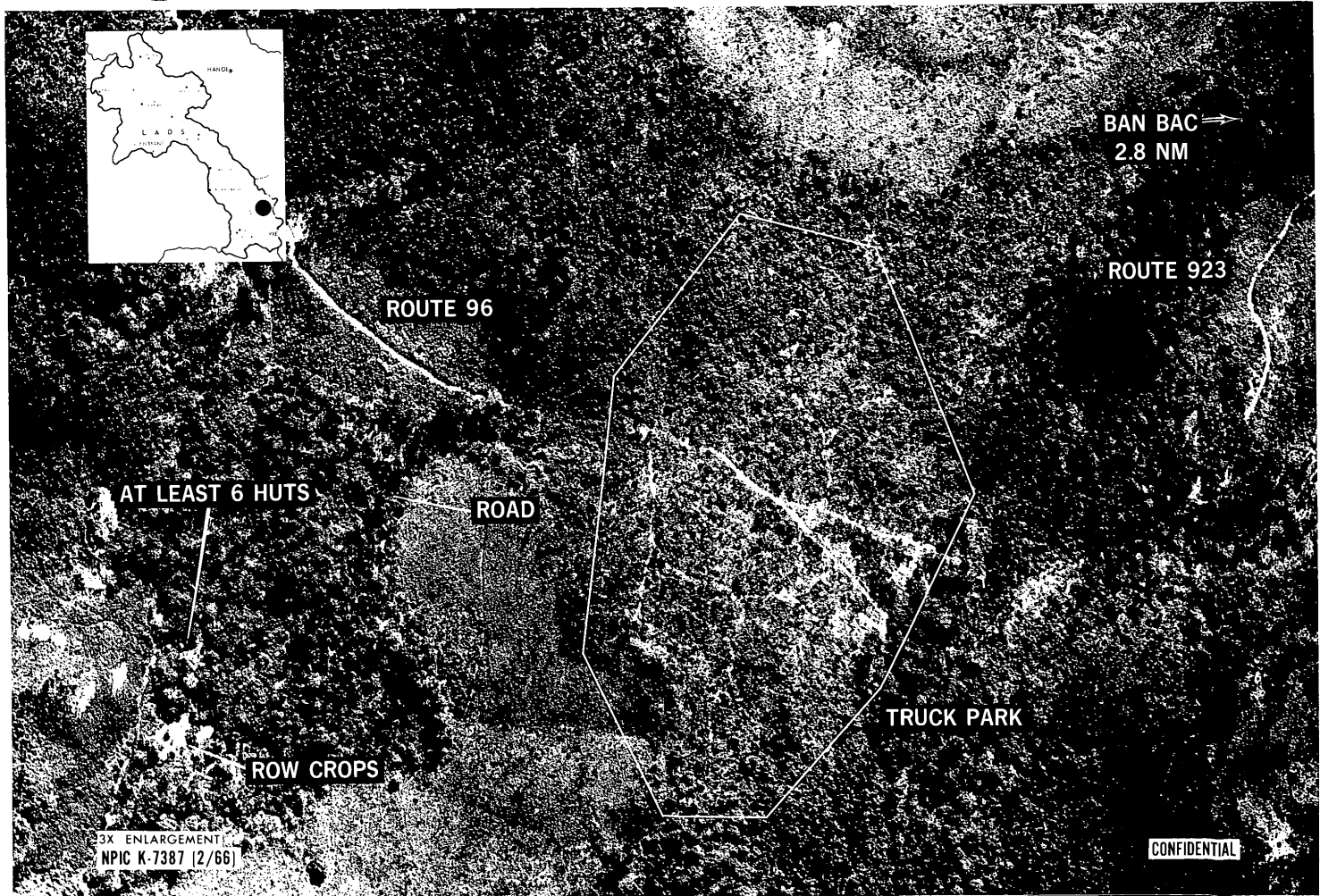

BAN BAC →
2.8 NM

ROUTE 96

ROUTE 923

AT LEAST 6 HUTS

ROAD

TRUCK PARK

ROW CROPS

3X ENLARGEMENT
NPIC K-7387 (2/66)

CONFIDENTIAL